

HAWAII MARINE

Vol. 13, No. 47

MCAS Kaneohe Bay, Hawaii

Sept. 13, 1984

FMFPac celebrates 40th anniversary

Story by Sgt Chuck Jenks

Camp H.M. Smith, Hawaii — In 1944, the island-hopping campaigns on the road to Tokyo were at their apex. Marines were slugging it out ashore on no-name islands not big enough to be shown on a map, but destined to become hallowed battlegrounds.

It was also a special year for Marines in the Pacific theater for another reason — it was the year the Fleet Marine Force, Pacific command was officially born. On Sept. 17, FMFPac celebrates its 40th Anniversary.

From the small, but vastly complex headquarters at Camp H.M. Smith, FMFPac remains the largest field command in the Marine Corps. It has existed for four decades providing balanced, combat-ready, air-ground Marine teams to an area that spans almost half the earth's surface.

Presently commanded by LtGen Charles G. Cooper, 80,000 Marines and sailors make up the three major air/ground combat elements that extend from the mainland's West Coast, to the Far East; and from Alaska to below the Tropic of Capricorn to the south.

FMFPac was originally organized as an expeditionary force for amphibious operations, a skill that Marines honed to a fine art in the bloody island battles of World War II. During that time, the FMFPac grew to a fighting force of six divisions, five aircraft wings and a service command.

It was during World War II that Camp Catlin, Oahu (Territory of Hawaii) was officially designated the headquarters for FMFPac and served as the center for military intelligence for the remainder of the war.

In June 1950, war again shrouded the FMFPac command as the

mountainous Korean peninsula was invaded by the Communists.

About the same time the North Koreans crossed the 38th Parallel, FMFPac Headquarters was moved from Camp Catlin to Pearl Harbor.

Within six weeks of the day the North Korean people's army flooded into the south in its major offensive, FMFPac leathernecks were pouring over the sea wall at Inchon to join the fight.

After three years of combat in Korea, the battle for South Korea was over and the silence of peace once more echoed through its forested mountains.

In January 1956, Headquarters, FMFPac, again packed up and moved to their new home. This time to Camp Smith, formally the Aiea Naval Hospital. The new headquarters was named in honor of

Cont. on Page A-4



With Mount Suribachi to their left, 5th Marine Division Leathernecks advance from the beach over the black sands of Iwo Jima. (Photo by Lou Lowery, Leatherneck Magazine)



LtGen Holland M. Smith, (right), the first FMFPac commander, listens to MGen Graves B. Erskin, commanding general of the 3rd Marine Division, describe his Marines' actions during the fighting of a few days before. (Photo by TSgt J.A. Mundell)



Okinawa in Hawaii

Steaming into Pearl Harbor for a two-day port visit Monday, the USS Okinawa (LPH-3), returns from six months of amphibious operations in the Western Pacific. The Iwo Jima class helicopter/troop carrier headed back to its homeport of San Diego, Wednesday. (Photo by Sgt Chuck Jenks)

★★★★ Since 1944, Fleet Marine Force, Pacific has been a vital link in the chain of command that has made the Pacific Navy-Marine Corps team a superbly effective amphibious machine.

From the day in 1944 when LtGen H.M. Smith first established an operating headquarters, FMFPac has come to symbolize supreme professionalism. In three wars Marines from your organization have blazed a trail of bravery and excellence that is a matter of pride to all Marines.

On this 40th Anniversary, FMFPac has my sincere best wishes, as well as those of the entire Marine Corps, for many more glorious years of service to come.

P.X. Kelley
General U.S. Marine Corps

★★★★ From the Marines of the Atlantic Fleet, to our counterparts in the Pacific, hearty congratulations to the FMFPac Air-Ground-Logistics team on your 40th Anniversary, Sept. 17, 1984.

For four decades, from World War II, to Korea and Vietnam, FMFPac Marines and sailors have established a legendary reputation for valor, teamwork and readiness. In the midst of today's high operational tempo, that tradition continues with a diverse array of exercises and forward deployments — deterring hostilities and safe-guarding our nation.

As together we strive to build the readiness and sustainability of our combat Marines with programs such as maritime prepositioning, I look forward to continuing the close professional relationship characteristic of FMF Marines.

We, of Fleet Marine Force, Atlantic, wish you continued success.

Semper Fidelis
LtGen A.M. Gray

Dates and goals announced for annual fund drive

The Combined Federal Campaign gets underway here Wednesday with the goal set at \$1,182,300 for Hawaii's Marines.

This year's CFC drive by military and federal employees, which hopes to collect \$2.33 million, counts toward a combined Oahu charity goal of \$11.45 million. The Aloha United Way is striving to raise \$9.12 million.

Contributions to the Combined Federal Campaign may be targeted to any of the more than 100 community, service and health agencies which receive CFC support.

Servicemembers who want to contribute should contact their unit CFC representative for more information. The

Marine representatives on Oahu are:

1stLt Minerva Edwards, Camp Smith, 477-6331.
CWO-3 Percie V. Johnson Jr., Marine Barracks, Hawaii, 474-9242.
Maj Mike Warlick, MCAS Kaneohe Bay, 257-3500; 1stLt Pat Page, H&HS, 257-2280; 1stLt Eli Espiritu, SOMS, 257-2931.
1stLt Geoffrey S. McCuskey, 1stRadBn, 257-3431.
Maj Daniel Diviney, 1st Marine Brigade, 257-2557; 1stLt Monte R. Zaben, BSSG, 257-2202; 2ndLt G.J. Burton, CommSptCo., 257-2328; Capt Nicholas Siplak Jr., MAG-24, 257-3222; CWO-2 Rich Anthony, HQ Co., 257-3633; and 1stLt W.L. Blair II, 3d Marines, 257-3492.

Combined

Federal

Campaign



Flag football season gets underway

See Page B-1

Vintage Zero finds new home

See Page A-5

A profile of the Soviet serviceman

See Page B-7

Courts-Martial Report



LCpl Joe McWilliams, Marine Barracks, Hawaii, was convicted during a General Court-Martial on July 13 for wrongful appropriation of government property, assault of a military policeman, disorderly conduct on station, and communicating a threat. He was sentenced to forfeit \$397 a month for 12 months; a reduction to private; and confinement at hard labor for 12 months.

Pvt Gregory W. Pratt, Marine Barracks, Hawaii, was convicted during a General Court-Martial on July 13 for wrongful appropriation of government property. He was sentenced to forfeit \$397 a month for 12 months; a reduction to private; and confinement at hard labor for 12 months.

PFC Donald J. Whitman, Marine Barracks, Hawaii, was convicted during a Special Court-Martial on July 11 for use of marijuana. He was sentenced to forfeit \$397 a month for two months; a reduction to private; and confinement at hard labor for 75 days.

Pvt Richard D. Gilmore, Marine Barracks, Hawaii, was convicted during a Special Court-Martial on July 19 of unauthorized absence, willful disobedience of an NCO, failure to obey written orders, and possession of marijuana. He was sentenced to forfeit \$397 a month for three months; confinement at hard labor for three months; and a bad conduct discharge.

PFC Robert D. Ballatore, Marine Barracks, Hawaii, was convicted during a Special Court-Martial on July 24 of willful disobedience of an NCO, failure to obey written orders, and possession of marijuana. He was sentenced to forfeit \$397 a month for two months; a reduction to private; confinement at hard labor for 75 days; and a bad conduct discharge.

PFC Robert D. Ballatore, Marine Barracks, Hawaii, was convicted during a Special Court-Martial on July 24 of willful disobedience of an NCO, failure to obey written orders, and possession of marijuana. He was sentenced to forfeit \$397 a month for two months; a reduction to private; confinement at hard labor for 75 days; and a bad conduct discharge.

Chapel Worship Schedule

- Saturday**
 6 p.m. — Roman Catholic Mass
 7 p.m. — Sacrament of reconciliation (Catholic)
- Sunday**
 7:30 a.m. — Roman Catholic Mass
 8:30 a.m. — Protestant Liturgical communion
 9:30 a.m. — Roman Catholic Mass
 11 a.m. — Protestant worship
 1 p.m. — Samoan congregation

The Station chapel is located to the rear of the self-service section of the Marine Corps Exchange (building 1090). Jewish services are held at the Aloha Chapel, Pearl Harbor. Call the Jewish chaplain at 471-0050 for details.

DEERS

If you have dependents residing in the 50 states who are eligible for Department of Defense benefits but aren't enrolled in the Defense Enrollment and Eligibility Reporting system now is the time to enroll them. Effective July 16, CHAMPUS stopped processing claims of dependents not registered in DEERS. And beginning Oct. 1, dependents not registered in DEERS will find it more difficult to receive routine medical care at Uniformed Services medical facilities in the 50 states.

The Assistant Secretary of Defense for Health Affairs, Dr. William E. Mayer, in a memorandum to the service secretaries, said health benefits will be denied dependents if they are not enrolled in DEERS.

Michael Mestrovich, DEERS program director, has stated that this will mean that truly eligible people who are not yet enrolled in DEERS will experience some delays in getting service.

"If dependents aren't enrolled in DEERS, it doesn't mean they automatically lose their eligibility," says Mestrovich. "If you are truly eligible, DEERS will not deny or take away your health benefits. However, by not having your records on DEERS, it will cause some delays in the delivery of benefits."

On July 16, CHAMPUS began checking claims against the DEERS system. If the family members were not enrolled, the claim will be returned requesting confirmation of eligibility. Once the family member is enrolled, the claim will be processed. This program will be phased in between July and December starting in Kansas, Louisiana, Nebraska, Oklahoma and Texas. All other states will follow.

Beginning Oct. 1 dependents in the 50 states who request routine medical care at Uniformed Services health facilities will have their names checked through the DEERS system. If their names are not there, that doesn't necessarily mean they won't be treated.

"The facility will have options open to them to verify eligibility of individuals who are not on DEERS," says Mestrovich. These options are currently under development and are being coordinated among the services. There will be no phase-in period for the implementation of this policy.

The Department of Defense is trying to get those people who are eligible for benefits enrolled in the system and to keep people who are not entitled to benefits from receiving them.

"The new policy will result in an estimated annual savings to the Department of Defense of \$30 million," says Mestrovich.

DEERS is making a major effort to encourage dependents to enroll in the system. In addition, retirees will receive a letter which will include a print-out detailing information contained in their DEERS file. The retiree should check the print-out for accuracy and follow the instructions to add, delete or change information in the file.

Helpful hints for your car

You've been looking high and low, and after five months in Hawaii you finally laid your hands on the 1978 Porsche you've always dreamed about. But before you sign on the dotted line, you should know some of the problems you could face in importing foreign made automobiles into the United States.

If you plan to import any motor vehicle into the customs territory of the U.S. you need to be aware that all vehicles built on or after Jan. 1, 1968, have to comply with all U.S. Federal Motor Vehicle Safety Standards and Environmental Protection Agency emissions standards.

There are exemptions to emissions standards for one-time purchases of foreign-manufactured automobiles more than five years old, but, in most cases, automobiles purchased abroad don't comply with American

regulations and have to undergo costly modifications to clear U.S. customs.

Some foreign manufacturers do sell new, "export" models that comply with U.S. regulations and are ultimately intended for the U.S. market. Before you buy a new vehicle, be sure to confirm that the new vehicle meets U.S. requirements.

Questions related to federal safety standards should be directed to: Director, Office of Vehicle Safety Compliance, Office of Standards Enforcement, National Highway Traffic Safety Administration, U.S. Department of Transportation, 2100 2nd Street, S.W., Washington, D.C. 20590.

Questions related to emissions controls compliance should be directed to: U.S. Environmental Protection Agency, 400 South Capitol Street, S.W., Washington, D.C. 20460.

Hangovers and driving

Everyone knows by now that people who drink and drive are a danger to themselves and to others.

Now, there's a new question. Just how dangerous are those same people "the morning after?" How does a hangover affect driving abilities?

A report in the Journal of the American Medical Association suggests some intriguing answers. It discusses tests performed in Sweden that showed hangovers may diminish driving ability by as much as 20 percent — even when blood alcohol concentration is 0.

Twenty-two volunteers took part in the test. After practicing several difficult driving

maneuvers over a period of time, the subjects were wined and dined.

The drinking stopped at midnight and after eight hours sleep, the 22 were awakened and fed breakfast. When their BAC was zero, they were asked to perform the same driving maneuvers they had practiced earlier. The Journal reported that a 20 percent decline in driving ability was recorded; and 19 of 22 subjects had considerably poorer marks while hung over.

The Journal also reported that it didn't make any difference how the test subject felt the next morning. Those who felt all right drove just as badly as those who didn't.

LARGEST SALE IN OUR HISTORY

2 GREAT LA-Z-BOY CHAIRS FOR 1 GREAT LOW PRICE

Our entire stock of over 300 genuine LA-Z-BOY recliners, Reclina-Rockers and Reclina-Way Wall recliners... all in assorted colors and covers, including solids, tweeds, textures, nylons, and velvets will be on sale during this plant event. If only one LA-Z-BOY chair is needed... advertised prices will be cut in half. Some items may be one-of-a-kind, but mixing and matching is allowed. DON'T MISS THIS ONE!



RECLINA-ROCKER
 2 FOR
\$699⁹⁹

Handsome traditional set. Reclina-Rocker chair's feature plush seat and lavishly tufted back.

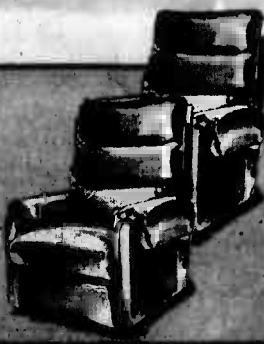

RECLINA-REST
 2 FOR
\$599⁰⁰

Our most popular model. These recliners let you sit or recline in almost any position.



CHOOSE FROM HAWAII'S LARGEST SELECTION OF LA-Z-BOY CHAIRS

LA-Z-BOY THE #1 SELLING RECLINER IN AMERICA

1/2 OFF ADVERTISED PRICES IF YOU WANT ONLY ONE CHAIR

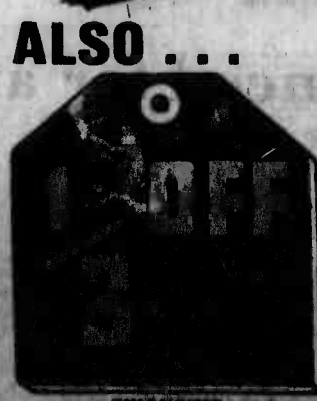

FINANCING
 We offer excellent financing on your good credit. Please feel free to ask us about down payments, interest rates, and terms. We provide the best financing available in the area.

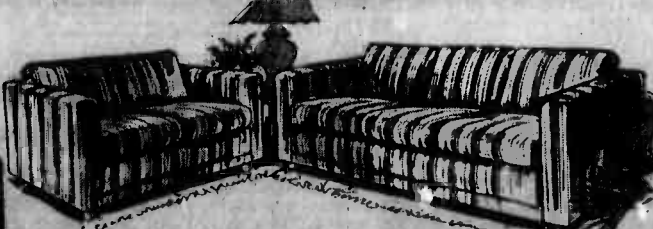

MANY SLEEPERS TO CHOOSE FROM HURRY IN FOR BEST SELECTION



Gallery — 1005 Dillingham • 847-5382
Dillingham — 1505 Dillingham • 847-5382
Waipahu — 84-300 Farrington Hwy. • 871-3995
Kahului, Maui — 325 Hanalei St. • 871-8236

The Hawaii Marine is an unofficial newspaper published every Thursday by RFD Publications, Inc., 46-016 Aiea St., Kaneohe, Hawaii 96744, in the interest of the U.S. Marine Corps personnel in Hawaii. All advertising is arranged by the publisher, RFD Publications, Inc., telephone 235-5581. Circulation is 8,000.

All news content is prepared by the Joint Public Affairs Office, Marine Corps Air Station, Kaneohe Bay, Hawaii 96763, telephone 257-2179. Articles for publication must be submitted no later than noon Thursday for the following week's publication. The Hawaii Marine solicits articles and photographs from all Marine Corps organizations; however, it reserves the right to edit or rewrite

material submitted.

Everything advertised in this publication must be made available for purchase, use or patronage without regard to race, creed, color, national origin, age or sex of the purchaser, user or patron. A confirmed violation or rejection of this policy of equal opportunities by an advertiser will result in the refusal to accept advertising from that source.

Readers wishing to contribute to the Hawaii Marine may request a voluntary contribution of \$1 from residents of government housing at the Air Station. However, the contribution is strictly voluntary and residents will receive the Hawaii Marine whether they voluntarily contribute or not.

HAWAII MARINE

At a glance

New 'CO' at 285

LtCol Jacob L. LaRue assumed command of HMM-265 from LtCol Michael M. McElwee during a change of command ceremony Aug. 22 here.

LaRue attended the Armed Forces Staff College at Norfolk, Va., from August 1980 until January 1981, and was then assigned to G-5, FMFPac.

McElwee arrived in Hawaii in July 1982, and assumed command of HMM-265 on Aug. 10, 1982. He was promoted to lieutenant colonel in September, 1982, and recently completed his second Western Pacific deployment as commanding officer. McElwee has been reassigned as the logistics officer for MAG-24.

New Navy Quarters

The Navy has constructed new temporary living quarters at NAS Jacksonville, Fla., and at Naval Station Guantanamo Bay, Cuba, as replacements for the old substandard buildings that have been in use for many years.

The new buildings are the latest in hotel design and offer greater comfort and convenience to guests. The units at both facilities are identical, are equipped with kitchenettes and are large enough to accommodate a family of five. The Jacksonville facility has 50 units which rent for \$25 per night, and Guantanamo has 26 units at \$23 per night.

Military families on Permanent Change of Station orders can make reservations up to 90 days in advance of their move and are encouraged to do so as far in advance as possible. The telephone number at the Jacksonville Lodge is (904) 772-6000.

Reservations may also be made through the Navy Lodge Central Reservations office by calling toll-free 1-800-NAVY INN (628-9466). The toll-free number operates 24 hours per day but does not include reservations for Guantanamo Bay.

For lodging reservations at Guantanamo, dial direct 011-5399-2901 between 3 a.m. and 1 p.m. local Hawaiian time. Reservations may also be made through a sponsor.

The new lodges are part of an extensive modernization program undertaken by the Navy to upgrade the quality of lodges around the world.

Station pool closed

The Air Station Swimming Pool will be closed for recreational swimming and training Sept. 17 through Oct. 12, from 7 to 11 a.m. and 1 to 5 p.m. on weekdays.

The pool will be open weekends and holidays for recreational swimming from 10 a.m. to 5 p.m., except Sept. 22. It also will be open weekdays for lap swimming from 11:30 a.m. to 1 p.m.

Direct Deposit info

Personnel using Direct Deposit should use caution when writing checks.

The Bank of Hawaii has a policy that does not allow funds to be deposited to an account prior to the actual payday, even if they received the funds the day before payday, according to Capt Joe Polansky, assistant disbursing officer, here.

A check written and received by the bank before the actual payday will not be honored if the account does not have the funds to cover it.

Policies vary among the different banks, but keep in mind that there is no guarantee your money will be posted early.

MCX Anniversary

The Marine Corps Exchange will celebrate its 87th Anniversary with a sale Sept. 14-18. In addition, a moonlight sale is scheduled from 7-10 p.m. Friday.

COUPON HILLTOP RANCH



Spend A Day
In The Country!
Special Rates

• TRAIL RIDES
• LESSONS
• BOARDING
COMPLETE AFTER-SCHOOL
Learning Program
English & Western
8-Week Session
2, 3 or 5 Day Program
Call 235-9463 or 261-8004
4 For the Price of 3
BRING THIS COUPON

Cpl-Sgt promotions

Recent policy changes in the promotion cycle to corporal and sergeant were announced in ALMAR 152/84, and the implementation of these changes has been moved ahead one month.

As of Sept. 1, monthly promotions to the NCO ranks became effective. The culling scores from corporals' July and lance corporals' August composite scores will be used in determining the cutoff for advancement. Increased vacancies in numerous occupational fields prompted this major policy change.

Composite scores will not be adjusted monthly by the reporting unit. However, a monthly message from HQMC will outline the culling scores for the various MOS's which must be met by Marines seeking promotion to NCO rank.

While reporting units may continue requesting remedial promotion by following current procedures, the new policy change reemphasizes the priority that individual Marines need to place on checking their service record books and unit diary

entries to ensure their composite scores are correct.

Public Works telephone numbers

In the past, telephone lines available to the Public Works Commission Pearl Harbor service desk have resulted in waiting times and in non-availability of open lines for true emergency calls.

The PWC has installed five new lines for emergency calls only. The other five lines will remain open for routine calls but emergency line calls will receive answering precedence.

If available personnel are busy with emergency calls, routine calls will be switched to a recording device. Callers may leave their name and telephone numbers, and the PWC will return their calls as soon as personnel become available.

Emergency numbers should be used only when a legitimate emergency exists and life or property is directly threatened. Routine calls on emergency lines can cause delays in response to actual emergencies.

The numbers are: routine, 471-8481; emergency, 471-8486.

ASK ABOUT OUR

\$3900

FAMILY EYE EXAMINATION PLAN!

SOFT CONTACT LENSES From **\$79**
EXTENDED WEAR LENSES From **\$129**
PRESCRIPTION GLASSES From **\$49**

All Contact Lens Fees include Lenses, Care Kit, Follow-up Care and 90 DAY TRIAL PERIOD.

COMPLETE PROFESSIONAL VISION SERVICES
DEDICATED TO QUALITY AND SERVICE IN VISION CARE

Dr. Charles Dean
Optometrist

KAILUA
139 Hekili St.
261-9735



Start the search... In the attic, in the basement, in the closet... and collect those things you no longer need or use. A simple phone call starts your want ad on its way.

Call
CLASSIFIED
235-5881

NAME BRAND
FREEZERS, GAS
OR ELECT. GRILLS
& SMOKERS AT
WHOLESALE
PRICES.
WITH PURCHASE.

FOOD
STAMPS
WELCOME



TRY BEFORE
YOU BUY
2 FREE STEAKS
FOR YOU WHEN YOU
COME IN TO PLACE
YOUR ORDER
4 OZ. FILET MIGNON

4 ORDERS TO CHOOSE
FROM FOR AS LOW
AS \$28.97
Per Month for 6 months

8% DISCOUNT TO ALL
REPEAT CUSTOMERS
OPEN TODAY 10-8 PM

GET THIS
40 LB.
BONUS

USDA GRADE A
• 15 Lbs. Chicken
• 5 Lbs. Sausage
• 10 Lbs. Vegetables
• 10 Lbs. Picnic Ham
Bonus No. 2 No Charge
with Special No. 2

U.S.D.A. CHOICE SPECIAL No. 2
LOIN & ROUND
215 LBS. \$34.71
per payment
for 6 months
NO INTEREST

• Filet Mignon
• T Bone Steaks
• Beef Loin Steaks
• Sirloin Steaks
• Beef Tenderloin Steaks
• Porterhouse Steaks

• Round Steaks
• Top Round Steaks
• Sirloin Tip Roast
• Ground Beef
• Picnic Ham

EXAMPLE:
USDA Choice hind
quarters 175 lb. at
\$19.19 lb. \$336.25
plus 40 lbs. Bonus
Pack at no charge
\$10.00 = \$346.25
\$346.25 ÷ 12 = \$28.85
\$28.85 x 12 = \$346.25

ALL MEAT CUT
BY APPOINTMENTS

GET THIS
40 LB.
BONUS

USDA GRADE A
• 15 Lbs. Chicken
• 5 Lbs. Bacon
• 15 Lbs. Vegetables
• 5 Lbs. Pork Chops
Bonus No. 3 No Charge
with Special No. 3

U.S.D.A. CHOICE
PRIMAL CUTS
\$239 - \$529
LB.
1 POUND NEW YORK STRIPS
KIDNEY & C. STEAKS, FILET
MIGNON, RIBEYE, TENDERLOIN,
CHUCK & RIB, PORK CHOPS
AVERAGE WTS. 50 LBS
AND UP

GRAIN FED

BEEF SALE!

ONE WEEK ONLY

USDA CHOICE SPECIAL #1

EXAMPLE
280 LBS. FOR ONLY **\$36.33**

USDA CHOICE

• Porterhouse Steaks
• T-Bone Steaks
• Club Steaks
• Rib Steaks
• Filets
• Strip Steaks
• Rib Eye Steaks
• Sirloin Tip Steaks
• Plate Beef
• Soup Cuts
• Bar-B-Que Ribs
• Ground Beef & more

80 LBS.
YOU RECEIVE
THIS AND THIS
BONUS PACK

20 LBS. GRADE A HIND
30 LBS. VEGETABLES
10 LBS. SLICED BACON
10 LBS. PICNIC HAM
10 LBS. PORK CHOPS
ABSOLUTELY NO CHARGE
80 LBS. BONUS WITH USDA
CHOICE SPECIAL

Example only:
280 lbs. loin rib, plates &
flanks at \$13.00 lb. equals
\$3633.00 plus free 80 lbs.
Bonus Pack. Avg. weights
100-250 lb. Sections 1-B,
1-C, 2-E, 3-F, 3-G.

SIX MONTHS
SAME AS CASH
Q.A.C.

U.S.D.A. CHOICE NO. 3

CHUCK & RIB
215 LBS. \$28.87
per payment
for 6 months
NO INTEREST

• Chuck Steaks
• Rib Eye Steaks
• Short Ribs
• T Bone Steaks

• Chuck Steaks
• Rib Eye Steaks
• Short Ribs
• T Bone Steaks

EXAMPLE:
USDA Choice hind
quarters 175 lb. at
\$19.19 lb. \$336.25
plus 40 lbs. Bonus
Pack at no charge
\$10.00 = \$346.25
\$346.25 ÷ 12 = \$28.85
\$28.85 x 12 = \$346.25

SPECIAL #4
300 LBS. BEEF
PLUS NEW FREEZER

As Low As \$29.07
Per Week
For 24 Weeks OR **116.30** Per Mo.
For 6 Months

EXAMPLE: 300 lbs. USDA CHOICE BEEF at \$19.09 lb. = \$5727.00
New 10 Cubic Foot Westinghouse Freezer = \$370.00
Total = \$6097.00

6 Months same as cash or take up to 12 months to pay.
Beef order includes all sections on chart plus 2-E, 2-F & 2-G.

PLUS THIS 80LB. BONUS PACK

• 10lbs. Picnic Ham • 30 lbs. Grade A Fryers • 10 lbs. Cut Corn

• 10lbs. Pork Chops • 10lbs. Pork Roast • 10 lbs. Green Beans

FREE FREEZER DELIVERY

300 to 450 lbs. Beef avg. wts.

FREE
40 RIBEYE STEAKS to the FIRST
50 customers

833-0020

IF LINES ARE BUSY
KEEP CALLING
PURCHASE REQUIRED
4 OZ. STEAK

BEEF CENTER

3131 N. NIMITZ HWY. AIRPORT SIDE

OPEN DAILY MON-FRI 10 AM-8 PM SAT & SUN 10 AM-6 PM

833-0020

A proud heritage —



An LVTP-7 "Amtrac," one of the Corps' modern infantry movers.



LtGen Charles G. Cooper, commanding general, FMFPac, inspects just a few of his 80,000 Marines and sailors stationed throughout the Pacific.

*tempered
in the
battles
of the
Pacific
Theater —*

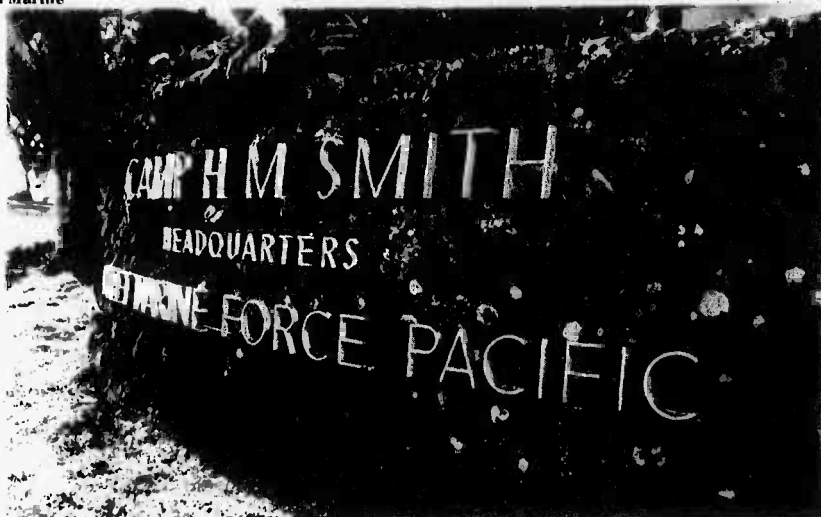

The gate leading into Camp H.M. Smith which has been home to FMFPac headquarters since 1956.

is carried on . . .

Cont. from Page A-1

Marine General Holland M. "Howlin' Mad" Smith, the pioneer of modern amphibious warfare and first commander of FMFPac.

All remained fairly quiet for 10 years at the headquarters, which overlooks southern Oahu and Pearl Harbor. Then, in March 1965, the 9th Marine Expeditionary Brigade was formed from FMFPac Marines and they were on their way to South Vietnam. They landed at Danang and began what would be the longest involvement in a conflict America would experience in its history.

Today, FMFPac is the strongest, most flexible, most capable fighting force in the Pacific. Its strength is constantly being refined and fortified through numerous annual joint service operations with foreign and domestic forces.

New concepts, tactics and increased readiness have been the focal point in recent years for FMFPac, including the III MAF composed of 3rd Marine Division, 1st MAF and 3rd FSSG on Okinawa; the 1st Marine Division with its supporting elements at Camp Pendleton and Twentynine Palms, Calif.; the 3rd MAF at El Toro and Tustin, Calif., and Yuma, Ariz.; and the 1st Marine Brigade, here.

One of these new concepts is the Maritime Prepositioned Shipping program, which are advanced storehouses of equipment and supplies strategically positioned on ships throughout the Pacific, ready for any situation.

Another new organizational concept is the Marine Air/Ground Task Force, which incorporates the joining of specialized elements of FMFPac to adjust to any contingency.

Although power projection through amphibious operations is an important mission of the FMP, the future of FMFPac is one of exciting and innovative change and challenge. The weaponry and equipment of World War II, that which gave FMFPac leathernecks the means to secure peace in the Pacific, have given way to modern high technology replacements that — coupled with the individual Marine — provide the most potent fighting force in the history of FMFPac.

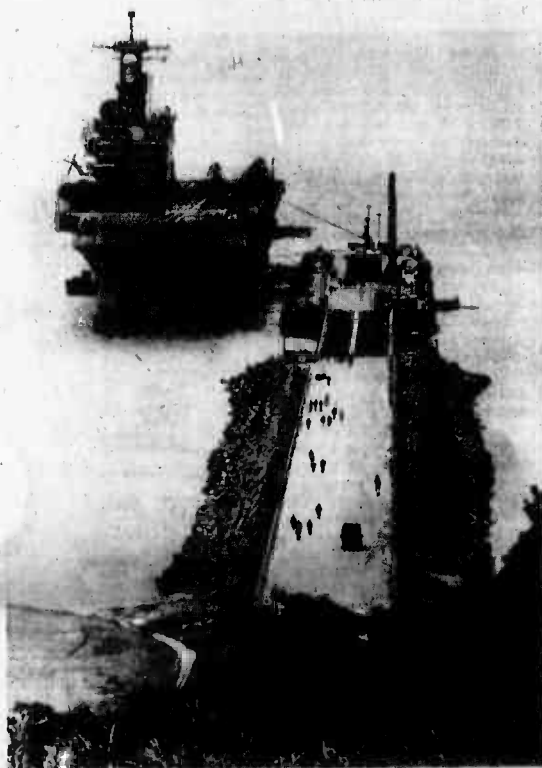

Modern weapons, such as the squad automatic weapon (left), and battle dress, like that displayed by the "Recon" Marine (below), stand in vivid contrast to the M-1s and utilities used by Marines engaged in the island hopping campaigns of World War II (below left). (USMC photos)



Tool of destruction to welcome visitors



The right wing of the Zero mock-up is lowered into position under the watchful eye of maintenance personnel.

Story and photos by SSgt. Dave McGinty
 MCAS Iwakuni, Japan — The aircraft which terrorized the Pacific skies during part of World War II returned to one of its former homes, Aug. 11, after nearly 40 years.
 The aircraft, a Zero fighter, is an authentic full-scale model and was constructed by the Mitsubishi Corporation. The Toho Company, Ltd., donated it to the Air Station where it will be put on permanent display.

When Toho announced that it would either sell or give away the mock-up, the Japanese-American Cultural Friendship Association here told Col D.J. McCarthy, commanding officer, here, that the replica could be available for display in the Air Station's World War II-era Zero hangar.

The colonel sent a letter to Toho and contacted the mayor of Iwakuni, to get his help in getting the mock-up.

A formal ceremony was held at NAF Atsugi, Aug. 10, where Isao Matsuoka, president of Toho, officially released the replica to Col McCarthy.

Before the ceremony, the dismantled Zero arrived at the Air Facility on two trucks. With the assistance of a public works crane and crews the Zero was assembled.

Following the ceremony the crew disassembled the replica and it was transported to Iwakuni. Upon arriving here, the Zero was transported to the Operational Maintenance Division hangar. Early the following morning, the Zero was transported to the Zero hangar,

the future site of the Visitor's Center, where a crew assembled the mock-up.

A formal dedication ceremony was held Aug. 11, where the public was informed of the plans to renovate the Zero hangar and convert it into the Visitor's Center.

The Visitor's Center will stand

as a testimony to the quality of understanding and mutual respect which have developed between the United States and Japan. "We have nurtured and watched the growth of beneficial ties," said Col McCarthy. "This ceremony reflects the most important and successful bilateral relationship in the world."



A crew from OMD tows the mock-up to a hangar where it will be housed until the Visitor's Center has been refurbished.

RICK F. RENWICK, M.D.

Obstetrician/Gynecologist

Natural childbirth
 Infertility
 Family Planning

WINDWARD WOMEN'S
 CLINIC

Kailua Medical Arts 262-6961

DSSH HMSA CHAMPUS participant

KDEO COUNTRY RADIO

SEPTEMBER 9, 1984

LAST WEEK	THIS WEEK	TITLE	ARTIST
3	1	Everyday	Oakridge Boys
4	2	Let's Chase Each Other Around The Room	Merle Haggard
1	3	Turning Away To Me	Crystal Gayle
7	4	I Don't Know A Thing About Love	Barbara Mandrell & Lee Greenwood
10	5	You're Getting To Me Again	Jim Glazer
2	6	Way Back	John Conlee
5	7	Fallin' In Love	Glen Campbell
9	8	The Power of Love	Charlie Pride
8	9	I Got A Million Of Em	Ronnie McDowell
12	10		

Hear the Top Country Songs in the Nation on the WEEKLY COUNTRY MUSIC COUNTDOWN SUNDAY MORNINGS at 9 A.M. on AM94 at KDEO Country Radio.

Head for Zales!
 Save up to \$40
 on class rings with
 free options!*

Show your school pride, with a Siladium® high school class ring, regularly up to \$120.

Now
 \$79.95

Design it yourself, with Zales many free options in both boys' and girls' styles. SAVE \$25 on all 14 karat gold high school class rings now! Offer ends November 30, 1984.



Ask About
 Revolving
 Charge!

ZALES
 The Diamond Store™

MAJOR CREDIT CARDS ACCEPTED: Zales • MasterCard
 VISA • American Express • Carte Blanche • Diners Club • Illustrations enlarged
 *Diamond and cubic zirconia options not included.



Kaneohe Bay Shopping Center

FUN RUN

5 - Mile
 Saturday,
 Oct. 6, 1984

STARTING TIME: October 6, 1984, 7:00 A.M.

COURSE:

The course will start and finish at the Kaneohe Bay Shopping Center. The distance has been accurately measured.

ENTRY FEE:

\$6.00 for applications postmarked on or before Sept. 28, '84. \$9.00 for late entries. Entry fee is non-refundable. Checks should be made out to: Kaneohe Bay Shopping Center Fun Run. Mail checks to: Kaneohe Bay Shopping Center Fun Run c/o 354 Uluniu Street Kailua, Hawaii 96734

ENTRY LIMIT:

Applications will be accepted on a first come basis until the limit of 750 entries is received.

ENTRY DEADLINE:

Late entries \$9.00 will be accepted until the 750 limit is reached or until 6:00 a.m., October 6, 1984.

AWARDS:

1. Trophy and a \$100 gift certificate from Kaneohe Bay Shopping Center.
2. Kaneohe Bay Shopping Center merchants' gift certificates valued at \$75.00.
3. Kaneohe Bay Shopping Center merchants' gift certificates valued at \$50.00.
4. Kaneohe Bay Shopping Center merchants' gift certificates valued at \$25.00.
5. Kaneohe Bay Shopping Center merchants' gift certificates valued at \$15.00.
6. Kaneohe Bay Shopping Center merchants' gift certificates valued at \$10.00.
7. Merchants' gift
8. Merchants' gift
9. Merchants' gift
10. Merchants' gift

Gift Certificates and prizes for the top ten male and female runners and for the lucky number drawing will be awarded through the courtesy of A & A Diamond, Action Sports Center, Coors Beer, Hairscapes, Hank's Union Service, Hauoli, Jeans Warehouse, KL Auto Parts, Longs, Nike, Playworld, Safeway, Smitty's, Swensen's Ice Cream, and Rosey's Boathouse, Good.

PRIZES:

Numerous prizes will be given in a lottery, based on running number during the awards ceremony. Runners must be present to win.

AWARD CEREMONY:

9:00 a.m., October 6, 1984.

T-SHIRTS & NUMBERS:

All entrants shall receive a running number and a T-shirt. Running numbers and T-shirts may be picked up between 10:00 a.m. and 2:00 p.m., Sept. 30, 1984 in front of Action Sports at the Kaneohe Bay Shopping Center. Packet pick-up may be avoided by enclosing with race application a self-addressed envelope with which you will be sent your running number provided such applications be postmarked by September 25, 1984. T-shirts can be picked up on the day of the race.

TIMING:

A digital clock will be located at the finish line to show running times.

RACE ADMINISTRATION:

The race is being administered by the Mid-Pacific Road Runners Club.

DETACH APPLICATION BELOW. MAIL TO ADDRESS INDICATED IN (ENTRY FEE) INFORMATION.

I hereby certify that I am a resident of Hawaii and I am at least 18 years of age. I understand that I am responsible for my own actions and I agree to accept the terms and conditions of the race. I agree to pay the entry fee and I agree to accept the terms and conditions of the race. I agree to pay the entry fee and I agree to accept the terms and conditions of the race.

NAME _____ SEX ☐ M ☐ F

MAILING ADDRESS _____

CITY _____

'84 models — which ones are safe!

So far this year the National Highway Traffic Safety Administration (NHTSA) has released the results of 23 crash tests involving 1984 motor vehicles. The test results are part of NHTSA's experimental New Car Assessment Program. Results of crash tests of 15 other 1984 vehicles are expected to be released by this summer.

All the vehicles were crashed at 35 miles per hour into a fixed barrier in frontal tests designed to indicate relative levels of occupant protection and vehicle safety performance. This is five mph faster than the prescribed speed for compliance with federal

motor vehicle safety standards. NHTSA said that while the test results are indicative of relative crash protection provided to occupants wearing safety belts, it is important to emphasize that in the government crash test program, only one car of any given make and model is crashed in a specific test. Subsequent crash test results for any vehicle could vary because of differences in the way cars are manufactured and equipped or due to slight variations in test conditions.

Instrumented dummies are used in all tests, and they are protected by the vehicles' standard safety belt system. The

head, chest and upper legs of the dummies are equipped with instruments which monitor impact forces and accelerations. The head acceleration is used to calculate the head injury criteria (HIC), a measure of the potential for head injury.

In general, the lower the HIC, the less likely drivers and front-seat passengers would be seriously injured or killed in a frontal crash at 35 mph. A HIC value of 1000, a chest deceleration of 60 G's (G is a unit of acceleration), and a femur (thigh) load of 2250 pounds also indicate approximate thresholds above which more serious injuries are expected.

Other safety performances also are monitored in the test, including whether the vehicles retain the windshield during the crash (Standard No. 212), and maintain the integrity of the entire fuel system to prevent leakage of fuel in a crash (Standard No. 301).

Of the 23 vehicles tested so far this year, 22 have passed the 212 standard. The Jeep CJ-7 was not tested against the 212 standard because multipurpose passenger vehicles aren't required to meet FMVSS 212. Only the Mercury Cougar two-door coupe failed the 301 standard.

The experimental New Car Assessment Program began in 1979. The program is intended to provide a relative comparison, within the same size class, of the crashworthiness and safety performance built into new production vehicles. The agency is continuing to examine several aspects of the program such as the variability in tests results, and the relationship of these tests to real world accidents in order to improve crashworthiness information provided to consumers.

The accompanying chart shows the test results for the 23 1984 models tested so far.

VEHICLE	Test Speed/ Weight	DRIVER/PASSENGER			
		HIC	Chest Resultant	Femur Loads Driver left/right	Femur Loads Passenger left/right
AMC CJ-7 Jeep	37.1/3180	460/440	46/49	1730/860	520/750
2-Dr MPV					
Chevrolet Cavalier	35.0/3110	884/401	43/29	780/850	380/440
2-Dr Convertible					
Chevrolet Celebrity	35.0/3590	518/430	31/28	635/270	580/500
4-Dr Station Wagon					
Chevrolet Corvette	34.7/3680	784/525	40/32	730/560	670/650
2-Dr Coupe					
Chevrolet C-10	35.2/4830	534/514	37/39	2026/353	543/290
Pickup Truck					
Dodge Daytona	35.4/3000	507/506	37/40	740/860	950/530
2-Dr Hatchback					
Ford LTD	34.6/3680	646/647	58/67	No Data	1850/590
4-Dr Station Wagon					
Ford Tempo	35.0/3080	2955/1104	63/45	750/480	675/370
4-Dr Sedan					
Honda Civic	35.4/2311	563/846	37/43	1067/602	1566/1275
2-Dr Hatchback					
Honda Civic	34.9/2510	586/544	43/32	1600/530	1155/820
4-Dr Station Wagon					
Honda Civic CRX	35.1/2310	571/959	34/34	2850/1975	1970/1880
2-Dr Coupe					
Mercury Cougar	34.9/3560	652/577	55/37	850/1330	1180/945
2-Dr Coupe					
Nissan 300SX	35.0/3370	789/1038	45/39	1140/2085	720/1775
2-Dr Coupe					
Nissan Stanza	35.2/2814	1459/2216	58/53	197/714	706/536
4-Dr					
Oldsmobile Cutlass	34.8/3700	781/1071	40/35	1500/790	450/525
2-Dr Coupe					
Plymouth Colt Vista	35.4/2980	1530/1004	71/45	2950/450	640/830
4-Dr Station Wagon					
Plymouth Conquest	35.3/3170	1118/1035	57/43	410/360	180/320
2-Dr Coupe					
Pontiac 1000	35.3/2746	1886/1306	42/57	2512/298	311/663
4-Dr Hatchback					
Pontiac Fiero	35.1/3000	309/356	31/30	850/840	740/800
2-Dr Coupe					
Pontiac Parisienne	34.9/4140	no data/1055	52/48	540/180	496/465
4-Dr Sedan					
Renault Encore	34.9/2600	912/1045	63/49	248/810	980/268
4-Dr Hatchback					
Toyota Corolla	35.0/2680	432/602	37/47	1100/450	580/300
2-Dr Coupe					
(rear-wheel-drive)					
Toyota Corolla	34.9/2610	630/611	41/42	1320/730	340/3955
4-Dr Sedan					
(front-wheel-drive)					

Vehicular taxes to be paid by retirees



by Sgt J.L. Muhlenkamp

Military members who are discharged from active duty or retire and remain in Hawaii are no longer exempted from paying vehicular weight taxes.

Those who remain in Hawaii after separation from active duty are considered residents and are required to reregister their vehicle within 30 days, according to Dennis A. Kaminura, Licensing Administrator for the City and County of Honolulu.

The reregistration can be done by presenting a current certificate of registration and separation papers to the Motor Vehicles and Licensing Division, 1455 S. Beretania St., Honolulu. Taxes will be charged from the time of discharge until the end of the current registration period.

According to Kaminura, failure to pay the appropriate taxes within 30 days will result in a penalty for delinquent payment of motor vehicle weight taxes. The penalty for delinquent payment would be 20 percent of the combined county and state weight taxes for the period of delinquency, payment.

If you have questions concerning state registration of vehicles or vehicle weight tax requirements, call the Division of Motor Vehicles and Licensing at 943-3221.

EXPLORE THE CLASSIFIEDS

FAMILY CHIROPRACTIC CENTER INC. KANE OHE 235-6677



Dr. Lawrence J. Connors, M.A., D.C.



Dr. Michael L. Clervo, D.C.

WORKERS COMPENSATION • AUTO ACCIDENTS • UNION & MEDICAL INSURANCE
• MEDICARE • APPLIED KINESIOLOGY • NUTRITIONAL ANALYSIS • PHYSIOTHERAPY

CHIROPRACTIC . . . A NATURAL APPROACH TO HEALTH

• HEADACHES • SHOULDER-ARM PAIN • BURSTIS • WHIPLASH • NUMBNESS IN HANDS
& FEET • BACKACHE • PINCHED NERVES • MUSCLE SPASMS • NERVOUSNESS & TENSION

OPEN 6 DAYS A WEEK MON.-FRI. 8:00 AM-6:30 PM SAT. 8:00 AM-1:30 PM
LOCATED IN HONOLULU FEDERAL SAVINGS & LOAN BLDG. 2nd FLOOR

45-1144 KAM HWY. SUITE 200-200A

FAST EDDIES

DISCOMBOLI & CO., LTD.
52 Oneawa St. Kailua 261-8561

All Male Revue
Presents

"Passion in Paradise"

8 p.m. Friday, Sept. 14th
plus
every Tues. & Fri. thru Oct. 26
Choreographed by Gene Phillips

Doors open 7 p.m.
Cover charge \$3.00, 8 p.m.-10 p.m.
Front seats \$2.00 extra
GENTLEMEN AFTER 10 P.M. PLEASE
52 ONEAWA ST.

261-8561

GET THE COMPETITIVE EDGE

LARRY'S TENNIS HUB
247-3633

THIS MONTH'S SMASHING PRICES!

HEAD

FXE GRAPHITE \$149.95

PRINCE PRO \$64.95

SPALDING

CG 20 GRAPHITE \$54.95

sale ends 9/30/84
While Supply Lasts

- Before you head for the courts, stop in for all you need!
- PROFESSIONAL Racquet Stringing and Repairs — ONE DAY SERVICE
- SAVE 20% off Men & Women's Fashion
- GREAT SAVINGS on all Tennis Equipment and Accessories

Larry's Tennis Hub

Next to Central Bank
45-1018-A KAM HWY.
HOURS: MON-FRI 9:30-6 SAT 9:30-5

Caribe Diamonds

CONGRATULATES THE MARINE
CORPS EXCHANGE ON ITS

87th Anniversary

25% OFF

(ALL REGULAR CATALOG MERCHANDISE)
DIAMOND EARRINGS
DIAMOND PENDANTS

3 HRS. ONLY • 7-10 P.M. FRIDAY, SEPT. 14

SHOP NOW FOR

CHRISTMAS

KMCAS STORE ONLY
254-5370

Gift not sold for by Marine Corps Exchange.



LCpl Dan Moreau, a weather observer at SOMS Weather Station, looks through a theodolite, a piece of equipment used regularly in his daily duties as a weather observer. (Photo by LCpl Karen Izbinski)

Salutes

EDITOR'S NOTE: Salutes recognizes individuals for their achievements and exceptional performance and to welcome arrivals to Hawaii.

The information is compiled by Unit Information Officers in conjunction with Fleet Home Town News releases submitted to the Joint Public Affairs Office.

SOMS

Welcome aboard

Pvt S.L. Donato
PFC W.M. Sanders
LCpl S.A. Randa
Cpl W.M. Peace
Sgt T.A. Berg
GySgt H.W. Nothien
Promotions:
LCpl K.J. Noell
Cpl L.W. Boyles Jr.
Cpl B.T. Doherty
Meritorious Masts
Cpl R.D. Schmidt
Sgt P.D. Loftis
Good Conduct Medals
LCpl D.R. Brown
Cpl H.M. Allen
Cpl R.L. Keim
Cpl J.C. Leitman
Cpl K.R. Martin
2/3

Welcome aboard:

Pvt J.R. Everett
Pvt S.T. Lockett
Pvt K.S. Patel
PFC G.L. Cosumano
PFC M.A. Davis
PFC G.M. Deuerlein
PFC S.M. Greger
PFC W.L. Harvey
PFC R.D. Hill
PFC S.E. Lehr
PFC D.E. Stewart
PFC S.H. Strasser
LCpl T.J. McWilliams
LCpl S.W. White
Cpl H. Robinson
HM2 C.A. Yago
SSgt B. Jones
Good Conduct Medal
Cpl R.A. Kallenberger
Re-enlistments:
LCpl W.J. Carty
Sgt L.D. Knutson
1/12

Welcome aboard

Pvt S.A. Hobson
Pvt K.K. Tanaka
PFC S. Aguilar
PFC A.P. Banks
PFC M.R. Barker
PFC J.V. Carrion
PFC C.R. Cook
PFC T.L. Curtis
PFC R.B. Johnson
PFC M. Loera
PFC W.O. Logan
PFC D.M. Meyers
PFC D.E. Nanney
PFC N.A. Roesch
PFC E.T. Wilson Jr.
LCpl M.R. Dayhoff
LCpl J.G. Devaney
LCpl B.D. Graham
LCpl M.A. Hyler
LCpl J.A. Kolster
LCpl J.E. Lacot
LCpl J.C. Odeon
LCpl S.D. Olt
LCpl A.J. Valente Jr.
LCpl T.B. Vanvolkenburg
LCpl L.S. Williams
Cpl R.E. Lopez
Cpl R.F. Baloto
Sgt L.E. Strickland
GySgt O.I. Fields
2nd Lt J.P. Harvey
2nd Lt S.E. Knott
Meritorious Masts:
LCpl R. Dawkins
Sgt J.W. Grant III

BSSG

Welcome aboard

Pvt M.E. Jackson
Pvt J.A. Koepf
PFC R.L. Adams
PFC M.W. Burckel
PFC G.A. Brewer
PFC C.F. Fitts
PFC P.M. Groves
PFC R.C. Lammus
PFC R.G. Mitchell
PFC R.H. Mundy
PFC E.J. Smith Jr.
LCpl M.E. Bodine
Cpl J.A. Montgomery
SSgt E.W. Bridges
SSgt R.L. Dixon Jr.
SSgt L.S. Post
HySgt V.P. Courneye
GySgt B. James
1st Sgt J.B. Roberts
2nd Lt D.E. Bailiff
1st Lt W.L. Bombard
1st Lt J.G. Mitchell II
Maj J.G. Davis

Meritorious Promotions

Cpl R. Bennett
Cpl T.G. Ruff
Promotions:
Cpl B.L. Leiby
1DT2 D.R. Lee
GySgt C.S. Sears
Certificates of commendation
LCpl M.B. Booth
Sgt M.W. Morgan
Capt J.R. Farris Jr.

Meritorious Mast

Sgt J.D. Rocha

Certificate of Achievement

Sgt J.E. Stockman

Certificates of Appreciation

LCpl M.W. Washington
Cpl J.T. Martinez Jr.
Cpl C. Wilson
Sgt S.M. Hesselstine
Sgt O. Santos
SSgt R.A. Sweet Jr.

Letters of Appreciation

LCpl C.J. Grass
Cpl M.A. Gabrielson
Cpl R.L. Hill
Sgt J.D. Rocha
Good Conduct Medals
1DT3 C.C. Collins
Sgt R. Dargan

H&MS-24

Welcome aboard

PFC M. Ayala
PFC R.S. Murphy
PFC D.E. Sumner
PFC J.A. Zamzow
LCpl F.C. Spaminato Jr.
LCpl P.M. Sullivan
Sgt R.E. Blusser Jr.
GySgt M.D. Raices

VMFA-235

Welcome aboard

PFC M. Bradley
LCpl J. Delacruz
LCpl S. Hargis
LCpl J.M. Steele
LCpl G. Tappan
Cpl W. Johnson
Cpl M.B. Thomas
SSgt J. Driver

Camp H.M. Smith

Promotions

Cpl R.D. Claggett
Cpl D.A. Mason
Cpl R. Murphy
Cpl P.W. Smith
Cpl J.F. Stankey
Sgt H.J. Carter
Sgt C.D. Cary
Reenlistment:
Sgt P.H. Tucker

Second-guessing Mother Nature

by LCpl Karen Izbinski

Weather influences our everyday activities, and we rely on a weather forecaster to help us plan our pool parties, picnics, field meets and other activities. But when it rains instead of shining, we blame the weather forecaster.

Actually, it's not the forecaster's fault. "Mother Nature can be very intolerable at times," said MSgt Larry Boatwright, a weather forecaster for SOMS. "Even with a team of 16 Marines and one officer, Mother Nature still waves her magic wand over the clouds and makes weather forecasting quite a task for us," said Boatwright.

"Most people just want to know if it's going to rain or not. It's not as easy as most would think. A miscalculation of a cloud temperature by one degree could mean rain," he said.

Forecasters, observers and technicians can undergo up to 14 years of training before they actually put their skills into practice. "Weather forecasting involves physics and science, and accuracy in observation is essential," added Boatwright.

"There is a 90 percent reliability rate on the weather forecasting we do here, and a lot of the credit must go to the professional forecasters," said Boatwright.

Facts and research, according to Boatwright, contribute immensely because "the more sophisticated equipment we have," he said, "the more exact our forecasts are. The data we send to the pilots has to be reliable when they go on a flight."

"The Marine forecasters don't just supply weather predictions, chart patterns for pilots, or do maintenance repairs with the station," said Boatwright. "We are responsible for forecasting any place the Brigade goes to; for instance, we do climatic studies for Korea and Australia."

Providing this and other information takes all the specially trained and best qualified personnel the Corps has to fill these billets. "There are 16 officers, 89 enlisted forecasters, and 185 weather observers in our field," said Boatwright. "We're a small field providing a lot of data for the Marine Corps, 365 days a year."

So, the next time you blame foul weather on the forecaster, remember that Mother Nature usually has something to do with it.

ELEPHANT & CASTLE ENGLISH PUB ATMOSPHERE



FISH 'N' CHIPS

\$1.00 OFF

with this ad
(Reg. \$4.50)

(Not good with any other offer
or to go order)
Good thru Sept. 30, 1984

487-5591 IN NEWTOWN SQUARE

VISA • MASTERCARD • AMERICAN EXPRESS

Chicken-in-the-Basket

\$6.25

Buy 1 Get 2nd for \$1

Honor Specialty... Choice of soup or dinner salad, Plump pieces of farm fresh chicken dipped in our special breading and deep fried brown. Accompanied by a generous portion of French Fries and Uncle John's corn bread. You'll love it all basket full.



Check our New Menu & Lower Prices

Only high quality ingredients.

Sorry, we can't pay for you.

Coupon offer expires

Sept. 30, 1984

UNCLE JOHN'S FAMILY RESTAURANT

Pearlridge Shopping Center, Aiea, Hawaii

Ph. 488-8402

Distinctive Dining



PEARL CITY & AIEA

DINING GUIDE

These fine Pearl City/Aiea Restaurants feature a wide variety of menus and atmosphere... all inviting. They offer tempting food selections and special entertainment at affordable prices. All planned with you in mind.

MADE TO ORDER!

The Flamingo PEARL CITY

Kamaaina Breakfasts,
Lunches, Dinners & Snacks

Home of Pearl City's most famous
Coke stands since 1950 - The Flamingo

801 Kan Hohe Ave., Pearl City,
Hawaii 96766

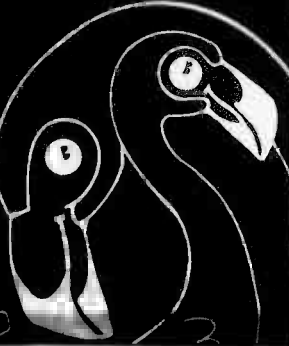

CHINA ONE

SERVING CHINESE & SICHUAN
Stadium Mall Shopping Center
(across from Castle Park)

Present this ad each time you visit China One
from Sept. 15 to Oct. 15 for one of the special offers
Offer Good after 4 p.m. ONLY

1 FREE ORDER	1 FREE ORDER	1 FREE ORDER
Crispy Wonton w/purchase of \$15 - \$20	Crispy Gau Goo or Egg Roll w/purchase of \$25 - \$30	Sizzling Pork (4th use Special) w/purchase of \$21 or more

One offer per visit

BAR SERVICE AVAILABLE • We Specialize in Seafood

487-6862 Jet Service Take Out

Open Daily 10:30 a.m. to 9 p.m. • Ample Free Parking

HAWAIIAN FOODS FRESH FISH



T-Shirts,
Taro Patch Dolls &
Baseball Caps
Available

Our Specialty: 12 Different Styles Poke
Eat Here or TAKE OUT

2 FREE Manapua with this ad

OPEN

Waimalu Shopping Plaza

488-2160

LA PALOMA

JOIN OUR FIESTA
PARTY!

MEXICAN INDEPENDENCE DAY
SPECIAL
SEPTEMBER 16 & 17 ONLY

1 FREE ORDER
SOPAPILLAS (Reg. \$2.99)

OPEN DAILY from 11:30 a.m.
PEARLRIDGE PHASE III
Next to Pearlridge Theatres

488-4888

BUY U.S. SAVINGS BONDS



Special write-in ballots available in five states

California, Connecticut, Georgia, Maine and Washington provide special procedures for certain individuals unable to vote by regular absentee ballot or in person due to living or working in remote areas.

California

Californians, who are members of the U.S. Armed Forces, merchant marine, and their spouses and dependents, or U.S. citizens temporarily residing outside the U.S., who will not be able to vote in California during the election because they cannot meet mailing deadlines, or because of military or other contingencies may utilize the write-in ballot.

The eligible voter should send a written statement requesting a write-in absentee ballot explaining the reasons why it is not possible to vote within the regular deadlines, and should include the reason why a write-in absentee ballot is necessary. Such a request will be accepted not earlier than 60 days before the election for which the ballot is being requested. A special write-

in absentee ballot will be sent to the voter and must be completed and returned before the close of polls on election day.

Connecticut

Connecticut provides a special procedure for a general election write-in absentee ballot for members of the U.S. Armed Forces, and their spouses and dependents, residing with or accompanying them who, due to military contingencies, cannot follow the regular application procedures.

To request a special write-in absentee ballot, voters should write to their town clerk for the prescribed form. On the written request, the applicant should state that "due to military contingencies, the regular application procedures for an absentee ballot cannot be followed."

Application for the Connecticut special write-in absentee ballot may not be made earlier than 90 days before the general election. The special write-in absentee ballots will help choose Presidential Electors and Representatives in Congress.

Georgia

Georgia has adopted a special write-in ballot for general elections for use by persons who are unable to vote by regular absentee ballot or in person due to military service or to living in isolated or extremely remote areas of the world.

This ballot is available 90 days before an election. The ballot is limited to general elections for Presidential Electors, United States Senators and Representatives for Congress.

Application for this ballot may be made by using the FPCA by checking only one of the following items: 10a, 10b, 10c, 10e, 10f, or 10g as appropriate — and check 10h special, writing in the blank "I request the special write-in ballot."

Upon receipt of the application, the voter will be sent a ballot which permits the voter to vote by writing a party preference for each office, the names of specific candidates for each office, or the name of the person whom the voter prefers for each office.

Maine

Maine's special write-in ballot

for Armed Forces members will be similar to regular ballots except no candidate's name will appear on them. Instead, it will list all offices to be selected with a space after each for the voter to write in a candidate's name.

Maine law defines Armed Forces members as persons in active service and merchant marine, and their spouses and dependents; civilian employees of the United States serving outside the U.S. and their spouses and dependents who are with them; members of religious groups or welfare agencies who are officially attached to and serving with the U.S. Armed Forces, and their spouses and dependents who are with them.

Application for Maine's special write-in ballot may be made at any time prior to the election.

Washington

The state of Washington provides a special write-in absentee ballot for voters who will be residing, working or stationed outside the Continental United States and unable to vote and return a regular absentee ballot within the period normally

provided.

The write-in ballot is available 90 days prior to each state primary and general election. It can be obtained by writing the County Auditor in the County of voting residence (Department of Records and Elections in King County) stating voter's last Washington address, current mailing address, the qualifying facts as an absentee service voter or overseas elector. Also required is a statement that the voter will be residing, stationed or working outside the Continental United States and will be unable to vote and return a regular absentee ballot within the period normally provided.

The write-in ballot is available 90 days prior to each state primary and general election. It can be obtained by writing the County Auditor in the County of voting residence (Department of Records and Elections in King County) stating voter's last Washington address, current mailing address, the qualifying facts as an absentee service voter or overseas elector. Also required is a statement that the voter will

be residing, stationed or working outside the Continental United States and will be unable to vote and return a regular absentee ballot by formal mail delivery within the period provided for regular absentee ballots. An FPCA may be used to obtain the ballot if this statement is written on the FPCA.

The special ballot will list the offices, but not the candidates' names. The voter must write in the name. Along with the ballot will be sent a list of the candidates who have filed for office as of the time the request for the ballot is received.

Questions a voter might have on the special write-in procedures, or on any other aspect of absentee voting can be answered by visiting a voting assistance office or any U.S. Embassy or Consulate. If the answers are not available at the local level write Director, Federal Voting Assistance Program, Office of the Secretary of Defense, RM1B457, Pentagon, Washington, D.C. 20301 or call Autovon 224-4928/4960 or (202) 694-4928/4960.

SUSAN H. CHAPMAN, M.D.

Obstetrics & Gynecology

Board Eligible
announces the opening of her office at

Pali Palms Plaza Suite A305

Kailua, Hawaii

Hours by appointment

254-1588



IS YOUR SEWING MACHINE SICK?

Come and see Don the Doctor at Pacific Surplus for expert care!
EVERYDAY SPECIAL FOR C.O.A. only \$29⁹⁵

We service all makes and models!

We will Clean, Oil and Adjust the Following:

1. Complete top carriage component including all stitching cams.
2. Complete needle bar assembly.
3. Complete bottom carriage and shuttle hook assembly.
4. Complete motor assembly clean out.
5. Extra charge for any repair labor and parts replacement which will be confirmed with owner prior to commencing work.

\$5⁰⁰
OFF

with this coupon
Good thru 10/1/84

PACIFIC SURPLUS & DISTRIBUTORS
455-9010 262-8131
PEARL CITY KAILUA

BIB's

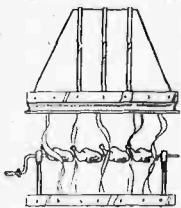

ROTISSERIE CHICKEN
with that "Kiss-Of-Flame" Flavor

KAILUA'S Favorite Family Restaurant

PANILO Platter

BIB's has wrangled up a trell boss' sized meal in the form of a lip-smackin' panilo supper delight. This generous platter is served with sweet cornbread, juicy watermelon, buttery corn-on-the-cob & always a stick-to-the-ribs hungry man's main dish. Inquire with your waitperson as to this evening's Panilo Platter. Come & get it!
6.95

—And—
To Enhance Your Dining Experience
A Selection Of
Wines & Beer
For Your Enjoyment

BIB's SUPER STEAKS

BIB's Special Top of the Tops - Choice, flavorful, tender & juicy.
Petite Filet - The premiere steak braided to your order.
9.95 EACH

315 Uluniu St., Kailua Square 261-8724
"Affordable Feasts"

All You Can Eat!



KMCAS WINDWARD ENLISTED CLUB Special Buffet

PRIME RIB ■ CRAB ■ LOBSTER
SHRIMP ■ BAKED POTATO
COMPLETE SALAD BAR

For **12⁵⁰**

Wednesday, Sept. 19
5-9 P.M.

Reservations Suggested

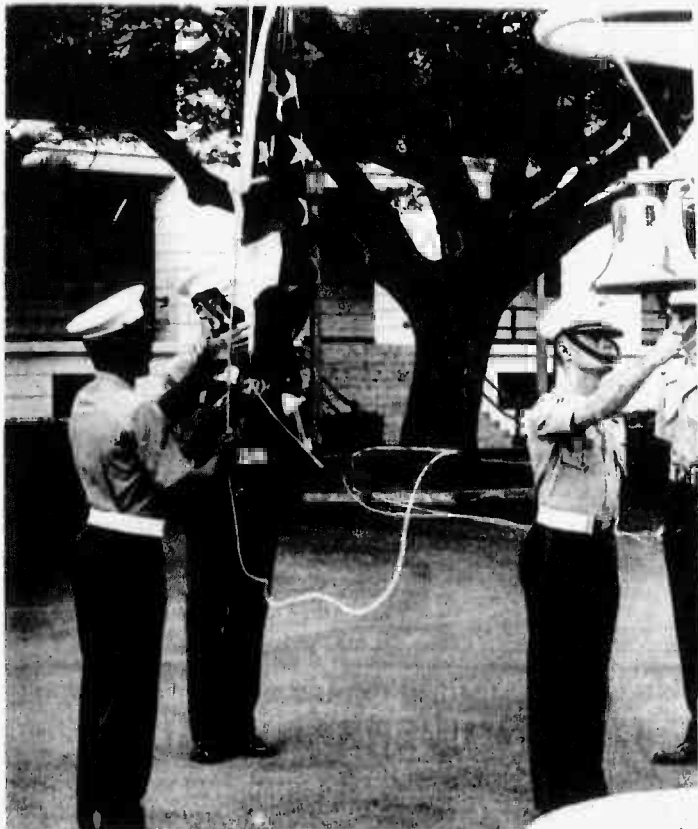

PFC Rodolfo Arrietta (1), Cpl Don Baker, Cpl Michael Switzer and PFC Robert Frederickson raise the colors at Pearl Harbor. (USN photo by SN Jennifer Thrasher)

Professionalism is required and patience is a plus

PEARL HARBOR, Hawaii

— "This is a military spot check. May I please see your ID?"

This question sounds familiar to many who enter Pearl Harbor daily. At times, it seems like an inconvenience, but according to Capt. Bill Fell, commanding officer, Marine Guard Company, here, the Marine sentries are only doing their job. "Pearl Harbor is a secured base, and only authorized personnel are allowed entry," he said.

Spot checks designed to enforce overall security and ensure the base occupants safety are conducted on a routine basis during normal working hours, with expanded spot checks throughout the night.

"Marine sentries are simply carrying out instructions set by the base commander," Fell said. "What may appear to be unnecessary delays at the gate are in fact functions each sentry is tasked to accomplish."

To facilitate entry, decals should be current and visible, and a current ID card should be handy in case the sentry asks for it. Decals do not automatically grant access to vehicle occupants — positive identification is the key.

Contrary to what many people believe, once anyone enters a gate they come under the jurisdiction of the Marine sentries.

The primary mission of Marine

Guard Company is to provide security for the base and the Makalapa Complex at CincPacFLT. It takes 18 men to secure the perimeter of Pearl Harbor and CincPacFLT during normal

working hours, and 11 men after hours.

"They are out there doing the best they can, and yet they're like

Cont. on Page A-11



Guard Company Marines practice for an upcoming change of command. (USN photo by SN Jennifer Thrasher)

Lifestyle can cause or prevent cancer

Many people do not realize that a change of lifestyle could prevent many cancer cases in this country, according to the cancer experts at AMC Cancer Research Center of Denver, Colo.

The latest information on actions people can take immediately to prevent cancer is available through AMC Cancer Information Service, a toll-free national telephone service.

By dialing 1-800-525-3777 — in Alaska and Hawaii call collect 1-303-233-6501 — anyone in the United States can talk to an expert about cancer prevention, cancer symptoms, detection, diagnosis, treatment and rehabilitation.

AMC Cancer Information Service offers cancer patients, their family and friends a direct line to what they often need most — correct information. Counseling and a sympathetic ear are provided by trained professionals.

Anyone can benefit from calling AMC Cancer Information Service to discuss the facts on cancer prevention or request a free brochure on the topic.

Lifestyle-related factors, like smoking and diet, are linked to a high percentage of cancer deaths, according to AMC cancer specialists. These are habits or circumstances most people have control over and can take steps to eliminate or modify.

Not smoking is not an easy lifestyle change for many people, but eliminating this habit reduces the risk of lung cancer immediately. Experts estimate about 85 percent of lung cancer cases, and 30 percent of all cancer deaths, could be avoided if people stopped smoking.

Other lifestyle changes can also reduce the risk of cancer. Adding more fiber and reducing the amount of fat in the diet could greatly lower the number of colon cancer cases. Taking a moment to apply sunscreen or putting on a long-sleeved shirt before going out in the sun lessens the risk of skin cancer.

Callers to AMC Cancer Information may request more facts on cancer prevention, as well as one of many free brochures. Topics range from general information on various types of cancer to instructions for self-examination.

Among them are six brochures in the AMC Cancer and Nutrition series, designed by AMC staff to help cancer patients cope with side effects from treatment. Topics covered include loss of appetite and weight loss, nausea and vomiting, dry mouth, sore mouth, constipation and diarrhea.

The AMC Cancer Research Center, sponsor of this toll-free information service, is an international leader in the fight against cancer. AMC carries out research in the clinic, the laboratory and the community in prevention, early detection, accurate diagnosis and proper therapy programs to fight cancer.

FROM NOW ON, THE ONLY APPROVAL YOU'LL NEED FOR A LOAN IS YOUR OWN.



INTRODUCING FIRSTLINE™ OF CREDIT

FirstLine of Credit is a brand new way to borrow featuring more convenience, flexibility, and borrowing power than any other kind of personal loan.

NO MORE FORMS TO FILL OUT.

FirstLine is your own personal line of credit, secured by the untapped equity in your home or other real property you own. Once you've applied and have qualified, you may never have to apply for a loan again. Because with

FirstLine, you are your own loan officer. So when you need money for a boat, tuition, a vacation, a home improvement, or an emergency, all you have to do is pick up a pen and write a check!

LOWER INTEREST RATES, LOWER MONTHLY PAYMENTS.

LOWER INTEREST RATES	HIGHER INTEREST RATES
LOWER MONTHLY PAYMENTS BASED ON 20 YEAR AMORTIZATION	MONTHLY PAYMENTS BASED ON 10 OR 15 YEAR AMORTIZATION

FIRSTLINE CREDIT CARDS, REGULAR LOANS, MOST OTHER LINES OF CREDIT

FirstLine is actually like a super credit card with a minimum line of \$10,000 that you use for purchases of \$500 or more. And you don't start making monthly payments until you use it. There's no prepayment penalty and you can PayAnyDay® of the month. But, because FirstLine is secured by property, you pay a much lower interest rate. Plus, FirstLine is available with either a fixed or a variable interest rate.* And, because your FirstLine balance is amortized over 20 years instead of 10 or 15 years, your payments will be lower than with regular loans and most other credit lines.

WITH FIRSTLINE, YOU CAN SAY YES TO YOURSELF.

Once you have qualified for FirstLine, you'll receive FirstLine checks that look and work much like regular personal checks. Then, when you want to grant yourself a loan, just write a check. That's all there is to it.

For a FirstLine application, talk to a loan officer at any First Hawaiian branch. Then, next time you need a loan, you can just talk it over with yourself.

FIRSTLINE. A BETTER WAY TO BORROW.

FIRST HAWAIIAN BANK
We say yes to you.
Member FDIC

*The variable interest rate is equal to the previous month's average 91 Day Treasury Bill rate, plus 4 1/4%. If the average 91 Day Treasury Bill rate were 9.5%, then the interest rate would be 14.00% Annual Percentage Rate (9.50 + 4.50 = 14.00). The Annual Percentage Rate may vary. The fixed rate will be the First Hawaiian FirstLine fixed rate in effect at the time you sign up. For the current variable or fixed rates call any First Hawaiian Branch.

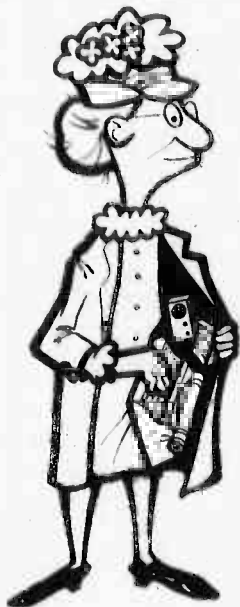

'Free' items can be costly

Shoplifting a small item will probably not reflect on the Marine Corps Exchange's inventory nor be missed by the store's employees.

However, according to Larry Baines, Exchange security inspector, approximately two persons are caught shoplifting in the Main Exchange or Seven-Day store every month. "It is not a serious problem," said Capt Mike Hayes, Marine Corps Exchange officer.

"I believe people are more apprehensive when considering stealing here because of the guarded atmosphere. Also, because of the consequences they will face, especially if they are active duty personnel," Hayes added.

Once a person is suspected of shoplifting, they are detained by security personnel and the Military Police is notified. An incident report is filled out and the accused is taken into custody by the MPs.

Military personnel are turned over to their commanding officers for possible disciplinary action while dependents are released to their sponsors. In turn, their case is reviewed by the Staff Judge Advocate's Office, and if there is sufficient evidence, the case is sent to the Federal Magistrate's Court.

Neither the value of the item nor the age of the person affects the Judge Advocate's decision as to whether to send the case to court or not. Persons 16 years old and older will be tried in an adult Federal Court, while those under 16 will be sent to Family Court.

"It is important to keep in mind," said Maj Robert Leus, chief trial counsel, "that shoplifting is a federal conviction and it will go on your record."

In addition to facing criminal charges, the shoplifter may have

their exchange privileges taken away or face possible eviction from the Air Station.

Because shoplifters are of various ages and of either sex, the items taken often vary. A child might take a candy bar, where an adult will steal cigarettes. "Most of the articles taken are affordable and many times are necessity items," said Baines.

To help combat the problem, the Exchange maintains several security precautions.

Before entering the store, shoppers are required to show proper identification, and also check in any packages they may have with them. "This makes it difficult to hide items while in the store," explained Baines.

Purchases made in the store are stapled shut in a bag and the receipt will be checked and marked on when shoppers leave the store. "Once a shopper is out of the store, that marked receipt should not show up again unless the person requires a refund, which he would then take to customer service," explained Baines.

Another security precaution is the sensomatic tags which are attached to many of the garments and some of the audio equipment. If a person tries to remove a "tagged" item from the store, an alarm is triggered. Also used in the detection of shoplifters are cameras placed throughout the store, monitored by security personnel.

People react to being caught shoplifting in many different ways. "The more knowledgeable shoplifter shows no reaction and can be very cocky when caught," said Baines. "While the person who is a first-time offender and very unsure of himself will nervously offer to pay for the item. Of course this is not possible."

MILITARY PERSONNEL... \$25

Visit neighbor islands at special hotel rates...

Here's a great way to visit other islands at budget hotel rates. Use Hawaii's top hotel values... comfortable rooms in attractive and convenient locations.

from \$25 for 2

MILITARY OR KAMAAINA RATES

Standard rooms
Superior rooms
Deluxe rooms

from \$25-35
from \$30-40
from \$35-44



MOA LAGOON
Kona, Hawaii From \$25



HILO HAWAIIAN
Hilo From \$25



MAUI BEACH
Kahului, Maui From \$35



MAUI, HIMS
Kahului, Maui From \$26



KONA RESORT
Kona, Hawaii From \$33



QUEEN KAPULANI
Honolulu From \$29

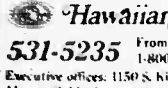

Executive offices: 1150 S. King St., Honolulu, HI 96814
Also available: Low cost room + car packages (Dollar Rent-A-Car)
Room 'N' Vroom packages from Aloha Airlines (Ph.: 816-1111)
Feature these hotels + car + airfare



For reservations and information, see your travel agent or call
Hawaiian Pacific Resorts
531-5235 From neighbor islands, toll-free
1-800-272-5275

MARINE CORPS 87th ANNIVERSARY SALE

from Bausch & Lomb

AVAILABLE AT KANEHOE MAIN EXCHANGE, CAMP SMITH AND MARINE BARRACKS

Ray-Ban
Sunglasses
from Bausch & Lomb

Outdoorsman
Gold or Black Frames



SALE
\$18.70 reg. \$25.00



Wings



NOW
\$24.00 reg. \$30.00

6 Distinctly Different Lens Colors



Ray-Ban
Sunglasses
from Bausch & Lomb

Shooter
Gold or Black Frames



SALE
\$21.35 reg. \$28.00



THIS AD NOT SPONSORED IN PART OR IN WHOLE BY KMCAS

WINDWARD ENLISTED CLUB

Kaneohe Marine Corps Air Station

Presenting
MARTY HAGGARD

Country

September 15, 1984
Windward Enlisted Club (KMCAS)
Only \$5.00 !

6 p.m.-8 p.m.



Marine Barracks . . .

Cont. from Page A-9

Rodney Dangerfield — 'they don't get no respect.' said Fell. 'Our Marines, unlike Mr. Dangerfield, are taught to handle every situation with tact and courtesy.'

The best way to avoid problems or misunderstandings on entering or leaving the base is to comply with regulations explained by the Marine sentry. 'Should you have any complaints, questions or a compliment, call Capt Fell or myself,' said 1st Lt Denis Muller, guard officer, 'rather than contradict or challenge the sentry.'

'It's a heavy load for these young Marines to carry,' said Fell. 'With the responsibilities they have and the orders they

have crammed into their heads, they cope quite well. We are not perfect, but we strive to provide courteous service to everyone. Occasionally one of our men, while under pressure, may lose his cool, but we take immediate action to correct the situation,' Fell said.

The most common complaint people have involves harassment: such as the requirement to check ID cards, stopping someone for a mutilated ID card or a uniform violation. It's important to carry an easily recognizable ID card at all times.

Uniform violations rank high on the list of discrepancies for personnel entering or leaving the base, with the most common being the wearing of dungarees in

privately owned vehicles. Although most personnel are aware of the regulation, there are always those who tend to ignore them and the sentry is merely enforcing regulations.

Like other servicemen, Marines get inspected, but probably more frequently. When they stand sentry duty, they are inspected three times before they go on post; quizzed on information about their post; and given special instructions for the day.

They are also kept informed on current affairs and briefed on who and what to look for — stolen autos, deserters, people in an unauthorized absence status, etc. They are further expected to be sharp both mentally and in appearance.

Each new sentry is trained by a Marine who's been there a while. He learns what to do and what to look for. After training,

Hawaii Marine

the Marine is posted on his own, but closely supervised.

In addition to sentry duty, the Marines are responsible for the Reaction Force, a highly trained group ready for action in the event of unauthorized entry or any problem. They undergo extensive training in riot control and squad tactics.

Sentries are required to attend classes in leadership, customs

and courtesy, alcohol and drug abuse, and infantry tactics. Motor vehicle safety, including instructions on motorcycles, is also required.

'We insist that those who don't have high school diplomas get them through off-duty education,' Fell said. 'We also encourage others to take college courses.'

While security for Pearl Harbor

is a full-time job, the Marines also conduct burial details, color guards, honor guards, perform special ceremonies and assist in special security for visiting dignitaries.

Sometimes misunderstood, having their patience taxed to the utmost, or insulted by drunks, Marine sentries at Pearl Harbor perform an important task extremely well.



KAILUA SUPER SAVER SALON

OUR SPECIALTIES FOR WOMEN, MEN & CHILDREN

- PRECISION HAIRCUT \$6
- SHAMPOO/CONDITIONER/FINISH \$6
- PERMANENT WAVE

with either or both of the above ... additional \$6

NO APPOINTMENT! COME IN TODAY!

Monday, Tuesday, Wednesday, Saturday, 9:30 a.m. - 6:30 p.m.

Thursday, Friday, 9:30 a.m. - 6:00 p.m.; Sunday, 10 a.m. - 4 p.m.

(service subject to time availability)

Must be 18 years or older for permanent wave.

Long hair slightly higher.

LIBERTY HOUSE

AN OFFSHORE COMPANY

Affordable Choices For The Discriminating

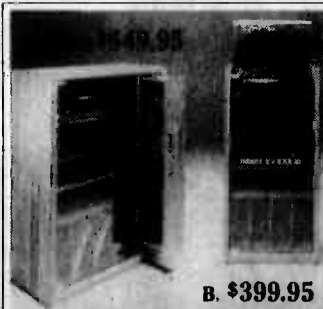

B. \$399.95



C. \$269.95

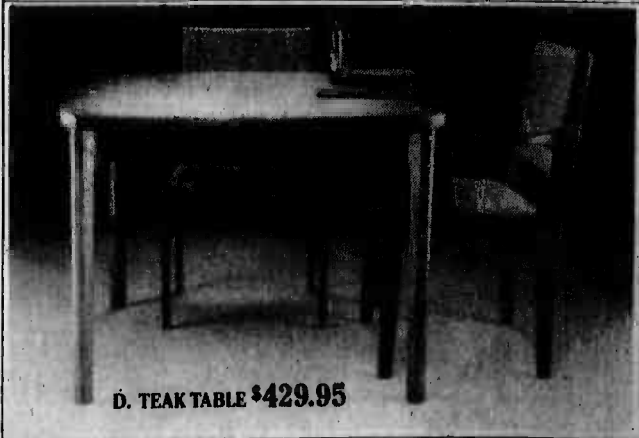

D. TEAK TABLE \$429.95

A. VERTICAL STEREO CABINET.

Stylish stereo cabinet features pull-out cassette drawer, an opening for wires, record dividers and now a super sale price. Dust-free storage/display.

TEAK CABINET REG. \$619.95

ROSEWOOD CABINET REG. \$939.95

SUPER SALE

\$739.95

B. LIFT-TOP STEREO CABINET.

Centralize and protect your expensive stereo components with this fine-crafted teak cabinet. The smoked glass door provides dust-free storage plus there is a lift top for easy access to the turntable. Superior Danish craftsmanship at its best and now on sale at Scandinavian Gallery.

REGULAR PRICE \$529.95

SUPER SALE PRICES GOOD THROUGH SEPTEMBER 16

C. DOMINO TEAK DESK.

Just in time for school! This streamlined 53" by 23" teak desk features locked drawers and a spacious writing area. Also manage family finances from this desk, and more.

REGULAR PRICE \$349.95

D. TEAK DINING TABLE.

This 39 1/2" square table is great for intimate get-togethers plus it can accommodate more people — just flip open the convenient self-storing leaves. Simply beautiful.

TEAK TABLE REG. \$389.95

TEAK CHAIRS ALSO SALE PRICED

scandinavian gallery

A COMPANY OF C & W

DISCOVER THE LOOK!

Next To BJ Furniture 98-107 Kam Hwy Aiea Ph: 487-1588 10AM - 9PM Mon - Fri, 10AM - 5PM Sat, 10AM - 4PM Sun.

MICROWAVE OVEN SALE

SALE STARTS TODAY!

A CONTAINER OF NEW MICROWAVE OVENS HAVE ARRIVED FOR IMMEDIATE LIQUIDATION. ALL ARE REDUCED AT PRACTICALLY WHOLESALE COST.

SALE ENDS SUN. 9/16/5 p.m.

INDIVIDUAL FEATURES INCLUDE:
ROTOWAVES
CAROUSELS
DIGITALS
PROBES

VALUES TO \$498

\$236

Limit 2 per customer

FREE!

cookbook with oven purchase

166

Sug. Retail \$348

WE GUARANTEE The lowest prices in Hawaii including all Military Exchange outlets!

497

Sug. Retail \$598

NEW! — TAPPAN SPACESAVER — Sug. Retail \$799.00 NOW \$399.00

PACIFIC SURPLUS & DISTRIBUTORS LTD.

MON. THRU FRI. 9:30-6:00 p.m.

SATURDAY 9:30-5:00 p.m.

SUNDAY 11:00-5:00 p.m.

THURS. CLOSED

262-8131

1247-F KAILUA RD.

KAILUA

455-9010

98-593 KAM HWY.

PEARL CITY

GOOD YEAR

BULLETIN!



SAVE

Thursday, Friday, Saturday Only

Every Goodyear Auto Tire (except Vector) and Every Light Truck Tire Is On Sale For 3 Days Only.

(Includes Import Car Tires)

- Includes Arriva and Tiempo All Season Radials.
- Includes all Eagle GT & ST High Performance Radials.
- Includes sizes to fit 98% of all U.S. imports.
- Includes Wrangler Light Truck Radials... and much, much more.



Credit card convenience for automotive needs. Pick up an application now at your nearby Goodyear retailer.

• Use The Silver Card nationwide at participating Goodyear retail outlets. You may also use these other ways to buy: American Express, Carte Blanche, Diners Club, MasterCard, Visa.

PRICES, LIMITED WARRANTIES AND CREDIT TERMS SHOWN ARE AVAILABLE AT GOODYEAR AUTO SERVICE CENTERS. SEE ANY OF THE BELOW LISTED INDEPENDENT DEALERS FOR THEIR COMPETITIVE PRICES, WARRANTIES AND CREDIT TERMS. AUTO SERVICES NOT AVAILABLE AT STARRED LOCATIONS.

War correspondent recalls her life with Marines in Vietnam

Story and photo
by Sgt Christopher Wood



Helen "Patches" Musgrove

Her writings reflected the other side of the story — a version of Vietnam not often reported in the American press.

Although her 6½ years as a correspondent in Vietnam are long since past, Helen "Patches" Musgrove vividly recalls both the horror and the sorrowful glory of nations at war.

A resident of Orange County, Calif., Patches recently made a trip to Hawaii to promote her book — 20 years in the making — titled "Vietnam: Front Row Center." It recounts her adventures as a war correspondent for the Jacksonville (Fla) Journal and as a free-lance writer. She wrote more than 1,800 articles for the Journal, and her column appeared in newspapers across the country.

"I went to Vietnam to find out what the war was all about," Patches said. To do that, she decided to live as the troops lived. She wore fatigues, ate what they ate, trudged through snake-infested swamps and used her training as a registered nurse to help out in field hospitals.

Through it all, she reported the war from the fighting man's point of view. Her columns were like letters to home, and she received many letters in response — thousands of them, many with pleas for her to look up certain people. She would often search for, and interview, someone just to satisfy one request.

Patches' love for the fighting man was returned. She became so popular that many units presented her with unit patches and pins for her uniform.

Over the years, she collected 401 patches and 12,000 pins, earning the nickname "Patches." It stuck, and she later had her name formally changed to "Patches" Musgrove as a tribute to the men who fought or even died in Vietnam.

As the fighting progressed in Southeast Asia, conflicts on the homefront erupted, many showing the racial conflicts present at that time. For Patches, one of the most gratifying things in Vietnam was seeing blacks and whites fighting together, often at the cost of some of their lives.

"I remember once when we were out in the field," she related. "The boys were getting hit pretty bad. Wounded and KIAs were all over the place. In the midst of it all, there was a black medic who

picked up a wounded white soldier wearing bandages and bleeding around his head.

"The medic started to carry the soldier toward the waiting helicopter. But before he got all the way, he was hit in the back by machine gun fire. He took the last 10 steps and laid that soldier on the chopper."

"That medic was dead when he laid the soldier on the chopper," Patches continued, tears welling in her eyes. "He was dead the last 10 steps he took. And I don't know how or why, but I took a picture of him carrying that boy, stumbling as he went. It was the most beautiful picture I ever took."

Beauty in war is a sharp irony, but not an uncommon one for Patches, as she laughed and cried alongside the men she considered unsung heroes. She soon learned that beauty and sadness are often ill-defined.

"I was with the Marines during a slight break in the fighting," she said. "They were weary, worn-out, muddy, wet and cold. And as they lay there trying to sleep, a German shepherd dog they had with them went over and laid his head on one boy's chest."

"I saw that Marine as a little kid with his puppy. The pain and misery seemed to leave him as he slept. That's when I first fell in love with the Marines."

"But they were all heroes," she continued. "I don't care which of the armed services they were in. Still, my special heroes were the Marines. They were the roughest, toughest and gutsiest guys in the whole damn war. No matter how much they were hurting, they didn't yell; they didn't cry out. They kept on going. Marines are very special people."

Since the war's end, Patches has rid herself of some of her bitterness toward the Vietnamese, whom she felt didn't do their share of the fighting. "For a long time, I hated the Vietnamese," she said. "But since then, I've met people who couldn't buy their way out of the country — people who had to come by boat to escape the tyranny."

Patches no longer writes with her former frequency, but continues to speak out for patriotism and the American ideal. "Vietnam is over," she said. "Now I talk to people about waking up to America. People don't appreciate our country. They don't love our flag. If we stopped thinking so much about ourselves and more about the nation, we'd be better off."

Marines show each other the ropes.

Having friends who look out for you and who you look out for in return comes with being a Marine. Simply put, you count on the Marine next to you.

The sense of community you experience as a Marine isn't duplicated in the civilian world. It's more or less every man and woman for themselves. Which only makes sense when you think about it. After all, they don't have that much in common. They've never gone through tough training together. Very few have had to show their inner fortitude in difficult situations.

And those are probably some of the reasons why Marines have the pride they do. In themselves, their families, their Corps and country. Marines have a lot of experiences and training in common. Think about that if you're thinking about becoming a civilian.



You can count on the Corps.

STAY A MARINE.





Steve Andrews of HMM-463 has time to spare as Final Chapter's first baseman is too late. (Photo by Cpl T.J. Clark)

'Heavy Haulers' clinch softball title

by Sgt L.C. Brooks

The 1984 Summer Recreational Softball Program closed with a bang on Sunday as the HMM-463 "Heavy Haulers" and US — The Final Chapter had a showdown at Risely Field Annex, here.

The runs began to accumulate in the top of the second as the Heavy Haulers took the lead, scoring twice.

In the bottom of the third, Final Chapter bounced back scoring three runs. Tough defense dominated the fourth inning as the score remained 3-2 in favor of Final Chapter.

The top of the fifth brought Heavy Haulers one run but that wasn't enough to phase Final Chapter as they knocked in three runs in the bottom of the inning.

In the top of the sixth, Heavy Haulers managed to score one run, but Final Chapter scored again taking them up by three. But the Heavy Haulers' strong comeback in the

seventh almost closed the book on the Final Chapter.

Heavy Haulers eased in three runs, one of which was over the fence to tie up the game at 7-7. Final Chapter couldn't muster one run in the bottom of the seventh, taking the game into three extra innings.

The eighth and ninth innings were scoreless as both teams played tough defense.

It only took a moment for the Heavy Haulers to move in when Final Chapter mistakenly lowered their shield in the top of the tenth. A homer and two runs by the Heavy Haulers closed Final Chapter's book, and put it on the shelf as the Heavy Haulers won the championship 10-7.

"It was a hard game," said Dave Strickland, coach for the Heavy Haulers. We played them two weeks ago in 12 innings and they won. We played them again this morning and won 8-5. But, of course, this championship game put the icing on the cake."



SSgt Trinidad Rodriguez grimaces as he begins his portion of a 30-mile relay race.

Road burners team-up to win 30-mile relay



Cpl Jaime Torres hands the baton to Rodriguez during a 30-mile relay race. Torres was the starting runner of the team that won first place honors among military units entered in the race.

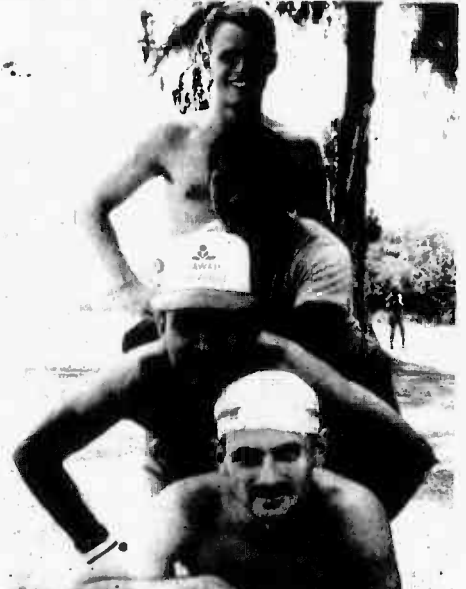

(Front to back) Cpl Jaime Torres, SSgt Trinidad Rodriguez, Cpls Curtis Hardin and Dave Shreeve line up prior to a run. (Photo by SSgt Bob Torres)

HQCo Bde wins season opener in flag football



An airborne catch is made by Ron Dargan of the H&S Co, BSSG team in their losing effort against HQ Co, Bde. (Photo by Sgt Christopher Wood)

Story and photos by Sgt Christopher Wood

Defending champions of HQ Co, Bde, needed a lot of skill and a little luck to edge out H&S Co, BSSG, in the flag football season opener Sept. 4 at the Station Training Field.

Their 8-6 victory came after an uneventful first half in which neither team scored, and both seemed unsure of their game plans.

That all changed in the second half, however, as HQ Co. came across with a touchdown and two extra points. They weren't threatened until well into the half when BSSG put six points on the board.

Each side ward off the other's onslaughts until the two-minute warning when it appeared that BSSG would win with a field goal. It wasn't meant to be, however, as Kurk Auerlein's kick veered to the right of the goal post giving HQ Co. their victory.

"It was a very disappointing moment," said Ron Dargan, BSSG coach. "We were pleased with the way we came back in the second half, but we wanted to win."

Dargan's strategy was a little

sidetracked in the first half. "Our game plan was to come out with nice, short passes and then 'boom!'... surprise them with a long one," he said. "But we didn't stick to our game plan. We started going long early in the game, and they caught on to us. Even though it hurts to lose, we'll overcome it and look forward to the next game."

Not even a half-time goose-egg could quell the confidence of HQ Co. coach, Darrell Taylor. "When the score at half-time was 0-0, I told my team that we had nothing to worry about," Taylor said. "I knew I'd be right. We had a few dropped passes, and our running game didn't click as well as it normally does, but we came through in a clutch."

Barry Gohn, assistant coach, sees nothing but victory ahead for his motivated Marines. "There's no team that can beat us," he said. "We will proudly represent the Marine Corps in interservice competition. I have no problems saying that, even though we've played just one game this season."

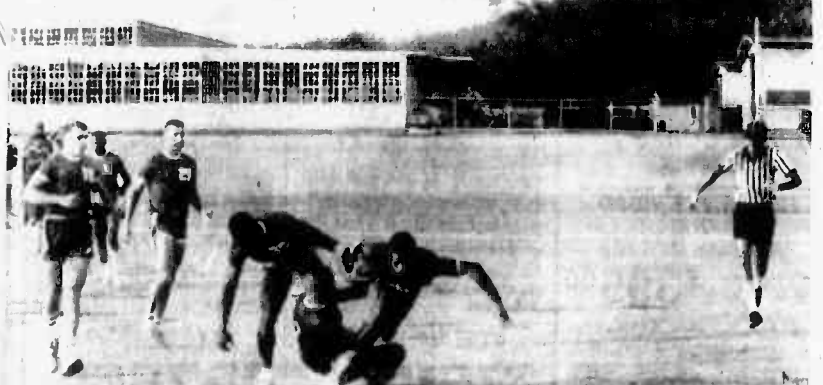

A Marine goes down under the weight of his opponent during flag football action Sept. 4. (Photo by Sgt Christopher Wood)

Sportsnotes

Navy League Golf Tournament

The Barbours Point Council, Navy League, is holding an Invitational Golf Tournament on Tuesday at the Barbours Point Golf Course.

Competition will be 18 holes, three person net modified best ball. It will be a 12:30 p.m., shotgun start and full handicaps as of Aug. 1, 1984 will be used. Threesomes are preferred and single entrants will be placed on a team formed by the pairing committee. Prizes will be awarded for a "hole-in-one."

Entry deadline is Sept. 14, and can be done by contacting James W. Brown, 92-964044 Makakilo Dr., Ewa Beach, Hawaii 96707, 672-4119; or Frank R. Warren, 1357 Akakoa Place, Kailua, Hawaii 96734, 262-5963.

Rod and Gun

The Kaneohe Bay Rod and Gun Club is seeking members. The

club engages in fishing and hunting trips on Oahu and the outer islands.

For information call Jan Young at the Dependent Recreation Center at 257-3501.

Blue Angels Marathon

The 2nd annual Blue Angels Marathon will be held Dec. 1 at

the Naval Air Station, Pensacola, Fla., with members of the Blue Angels flight demonstration team participating.

For entry forms, write: Blue Angel Marathon, Recreation Department, Building 632, NAS Pensacola, Fla. 32508. For more information, call (AUTOVON) 922-2317 or (904) 452-2317.

Applications must be mailed and postmarked by Nov. 23. Registration fee is \$10.

Volleyball Standings

These are the final 1984 Intramural Volleyball standings.

Team	Win	Loss
H&S 1/3	8	0
MACS-2	8	1

H&HS	5	4
1stRadBn	5	4
Eng. Co., BSSG	5	4
GEMCO	3	6
H&MS-24	3	6
SOMS ATC	3	6
1/12	2	1
WM's	2	5
SOMS Weather	1	8

Final Recreational softball standings

Team	Win	Loss
US	14	1
Heavy Haulers	12	3
3d Marines	10	3
Nightfighters	10	5
Smittys	9	6
Supply	9	7
HMM-262	8	8
Red Devils	7	8
Skirt Chasers	8	6
Power Plant	8	6
Mangachung	7	8
Sudden Impact	5	9
Deuce	5	9

Consolation Division

Shriners	7	9
Chain Gang	6	10
MATCS-18	6	10
Sparks	5	10
Bandits	5	10
Miefta	1	14

Intramural Bowling

standings as of Sept. 5

"A" Division

Team	Won	Lost	Total Pins
H&MS-24 QA Maint.	37	15	34690
Death Angel Brew Crew	31	21	35011
SOMS	30	22	33413
CID Investigators	29	23	33973
HMM-262	27	25	34169
BSSG H&S Co. #1	27	25	33424
H&S Navy Supply	26	26	33034
1stRadioBn	26	26	31830
3rdMedBn #1	25	27	33585
11q Co Bde #1	21	31	33385
BSSG S-1	21	31	33172
Track Team #2	16	36	25564

"B" Division

Team	Won	Lost	Total Pins
H&MS-24 GSE #2	35 1/2	16 1/2	34956
BSSG Maint Co.	32	20	34854
Track Team #1	32	20	33945
H&HS	30 1/2	21 1/2	32670
MACS 2	29	23	33742
H&MS 24 Bandits	29	23	33623
H&MS 24 GSE #1	28	24	34576
VMFA-232 Red Devils	21	31	33720
BSSG H&S Co. #2	21	31	33470
HQ Co Bde #2	21	31	28865
3rdMedBn #2	18	34	30888
BSSG H&S Co. #3	15	37	30862

Conserving water during shortages is essential

Anyone who has lived through a drought or water shortage knows how valuable water is. Many Marines and their families who have been to Hawaii and experienced water hours have learned not only to conserve water but to use it sparingly even when there is no shortage. Next to air, water is the most important thing needed to preserve life. For this reason, water must be managed properly now to prevent shortages in the near future.

The San Diego County Water Authority offers these suggestions to help you save water. **Nine things you can do to save water in the bathroom.**

1. Check your toilet for leaks. Put a few drops of food coloring in your toilet tank. If, without flushing, the coloring begins to appear in the bowl, you have a leak that may be wasting 100 gallons of water a day. Fix it.
2. Stop using your toilet as an ashtray or wastebasket. Every cigarette butt or tissue you flush also flushes away five to seven gallons of water.
3. Put a plastic bottle in your toilet tank. Put an inch or two of sand or pebbles in the bottom of a quart bottle to weight it down. Fill the rest of the bottle with water and put it in your toilet tank, safely away from the operating mechanism. In an average home, the bottle may save five gallons or more of water every day without harming the efficiency of the toilet. If your tank is big enough, you may even be able to put in two bottles.
4. Take shorter showers. A typical shower uses five to ten gallons of water a minute. Limit your showers to the time it takes to soap up, wash down and rinse off.
5. Install water-saving shower heads or flow restrictors. Your hardware and plumbing supply store stocks inexpensive shower heads or flow restrictors that will cut your shower flow to

about three gallons a minute instead of five to ten. They are easy to install, and your showers will still be cleansing and refreshing.

6. Take baths. A partially filled bath tub uses less water than all but the shortest showers.
7. Turn off the water while brushing your teeth. Before brushing, wet your brush and fill a glass for rinsing your mouth.
8. Turn off the water while shaving. Fill the bottom of the sink with a few inches of warm water in which to rinse your razor.
9. Check faucets and pipes for leaks. Even a small drip can waste 50 or more gallons of water a day!

Six things you can do to save water in the kitchen and laundry.

1. Use your automatic dishwasher for full loads. Every time you run your dishwasher, you use about 25 gallons of water.
2. Use your automatic washing machine only for full loads. Your automatic washer uses 30 to 35 gallons a cycle. Too much for a few T-shirts.
3. Don't let the faucet run while you clean vegetables. Rinse your vegetables instead in a sinkful of clean water.
4. Keep a bottle of drinking water in the refrigerator. This puts a stop to the wasteful practice of running tap water to cool it for drinking.
5. If you wash dishes by hand, don't leave the water running for rinsing. If you have two sinks, fill one with rinse water. If you have only one sink, first gather all your washed dishes in a dish rack, then rinse them quickly with a spray device or a pan of water.
6. Check faucets and pipes for leaks.

Leaks waste water 24 hours a day, seven days a week. An inexpensive washer is usually enough to stop them.

Ten things you can do to save water outside.

1. Water your lawn only when it needs it. Watering on a regular schedule doesn't allow for cool spells or rainfall which reduces the need for watering. Step on the grass. If it springs back when you move your foot, it doesn't need water.
2. Deep-soak your lawn. When you do water your lawn, water it long enough for water to seep down to the root where it is needed. A light sprinkling that sits on the surface will simply evaporate and be wasted.
3. Water during the cool parts of the day. Early morning is better than dusk since it helps prevent the growth of fungus.
4. Don't water the gutter. Position your sprinklers so that water lands on your lawn or garden, not in areas where it does no good. Also, avoid watering on windy days when much of your water may be carried off to streets and sidewalks.
5. Plant drought-resistant trees and plants.

Many beautiful trees and plants thrive without irrigation in the limited rainfall of our region.

6. Put a layer of mulch around trees and plants. Mulch slows the evaporation of moisture.

7. Use a broom to clean driveways, sidewalks and steps. Using a hose wastes hundreds and hundreds of gallons of water.

8. Don't run the hose while washing your car. Soap down your car from a pail of soapy water. Use a hose only to rinse it off.

9. Tell your children not to play with the hose and sprinklers. Children love to play under a hose or sprinkler on a hot day. Unfortunately, this practice is extremely wasteful of precious water and should be discouraged.

10. Check for leaks in pipes, hoses, faucets and couplings. Leaks outside the house are easier to ignore since they don't mess up the floor or keep you awake at night. However, they can be even more wasteful than inside leaks, especially when they occur on your main water line.

Your absentee ballot can be a determining factor

If you don't think every vote is important, look what happened in the mayor's race in Brockton, Mass.

When the votes were counted in the November 1981 election, Paul Studenski had apparently defeated Lawrence V. McCavitt by a mere 23 votes of the more than 20,000 cast.

Because of the close margin of victory, there was a recount. Studenski was again the apparent winner, but the margin was slimmed to 12.

McCavitt filed suit. The court, after scrutinizing several hundred disputed ballots, took away eight votes from Studenski's 12-vote margin and credited five votes to McCavitt, making him winner by a single vote.

But it didn't end there. It took a special election to finally decide the outcome. Studenski eventually became mayor.

An important issue in the

contest was whether some votes were "procedurally defective." Some absentee voters, for example, allegedly didn't mark their ballots before a notary or other official as required by Massachusetts law.

So it's very important to follow voting procedures in your particular state when casting your vote in the Nov. 6 presidential election. And be sure to get your ballot application in on time.

For many overseas military personnel and their dependents, 30 days, which is what most states allow, is not much time to get a ballot from the county clerk's office and have it returned. Applications for ballots should be requested by early September.

In the last presidential election, 182,000 military personnel were unable to vote because they either received their ballot too late or not at all.

But it's always best to return

your ballot even if you think it might arrive late. Henry Valentino, Director of the Defense Department's Voting Assistance Program, said "... court action could be taken which would direct the counting of those ballots which are received past the normal deadline."

Another reason to return your ballot even if it's late is that in many states you could be dropped from the registration rolls if the ballot is not returned.

Some states automatically count ballots received after election day, such as: Washington and Alaska, 15 days; Maryland, 1 day; Nebraska, 2 days; Utah and New York, 7 days; and District of Columbia, 6 days. However, ballots must be postmarked on or before election day, depending on the state.

For information on your state's voting procedures, contact your local Voting Assistance Office.

-ALL RANKS-

LATIN NIGHT

WINDWARD E.M. CLUB

MUSIC FROM 7:30 PM - 1:30 AM

FREE ADMISSION

• Cumbias • Salsa • Corridos • Polkas



"Eets on Sondag amigo"

FISHER FIRST NAME IN HIGH FIDELITY

CELEBRATES THE 87th Anniversary of THE UNITED STATES MARINE CORPS

3 Days Only!!

FISHER VHS VIDEO RECORDER Wireless Remote

*Cable ready *9 day - 1 event **\$395.00**

DCSW07 Midi System

*20 watts per channel *complete system

SYSTEM 3800B

*80 watts per channel *6 band equalizer *AM/FM Tuner *cassette deck with Dolby *speakers *clock **\$465.00**

AD 844 Compact Disc Player

SALE **\$419.00** List ... \$599

CRW61 DOUBLE CASSETTE WITH HIGH SPEED DUBBING

SALE **\$175.00** List ... \$299.00

AM/FM RECEIVER WITH 5 BAND EQUALIZER

Starting From **\$189.00**

Audio Component Systems

BOTH WITH DOUBLE CASSETTE DECK

SYSTEM 4010

\$760.00 reg. \$999.00

SYSTEM 5800

\$575.00 reg. \$899.00

Audio Component Separates

AD 844 Compact Disc Player

SALE **\$419.00** List ... \$599

CRW61 DOUBLE CASSETTE WITH HIGH SPEED DUBBING

SALE **\$175.00** List ... \$299.00

AM/FM RECEIVER WITH 5 BAND EQUALIZER

Starting From **\$189.00**

HONSPORT

Your Sports Specialist

For Sports Conditioning

Marcy Body Bar 2000

Work out in the comfort and convenience of your own home. Reg. 399.99 **324.97**

Free-stand Accessory Reg. 169.99 **149.97**

DP DUAL-ACTION Exercise Bike Reg. 179.99 **139.99**

Tailgate Special

igloo 48 Quart Ice Chest Reg. 36.99 **24.97** with Rebate **20.97**

AMF HEAVY HANDS Specially designed to exercise the muscles of the upper torso. Easy to use while jogging or aerobic dancing. Reg. 21.99 **19.99**

Additional Weights

2 lb. Reg. 7.99 **5.97** 3 lb. Reg. 11.99 **9.97**
4 lb. Reg. 15.99 **12.97** 5 lb. Reg. 19.99 **15.97**

110 lb. Black Barbell/Dumbbell Set Reg. 79.99 **59.97**

STUBBIES SHORTS Features a comfortable half elastic waistband and roomy front cargo pocket in easy-care poly/cotton or sheeting fabric. Reg. 19.00/20.00 **13.97**

Bristle Dart Board 18-in. Diameter, 1 1/4 in. thick. Reg. 29.99 **23.97**

Dart Board Cabinet Reg. 44.99 **35.97**

Wilson' Graphite FORCE Tennis Frame Reg. 129.99 **89.99**

Wilson' CHAMPIONSHIP TENNIS BALLS **\$100** REBATE WITH PURCHASE OF 2 PRESSURE PACKS

northwestern TPC METAL WOODS Combines the power of woods with the accuracy of irons. 1-3-5 available. Reg. 49.95 **29.99** ea.

AMF MARES KAUAI MASK Reg. 23.99 **19.99**

Hawaii Mask Reg. 21.00 **16.99**

Makapuu or Boogie Fins Reg. 34.00 **26.97**

MOREY BOOGIE MACH 7-7 BOOGIE BOARD With ion-slick speed bottom. Reg. 79.99 **64.97**

SEA RAIDER INFLATABLE BOATS One Person Boat Reg. 17.99 **12.99**
Two Person Boat Reg. 24.99 **19.99**

HONSPORT

Windward Mall 97-5733

Call for Shopping Center

Division of Ocean's Sporting Goods

• Use your VISA, American Express, MasterCard.
• Prices good thru Sept. 18.

Island Happenings

Craft Fair

Leeward Community College's third annual fall festival, "Chop Suey... A Fair," will be held on Nov. 17 on the college grounds from 10 a.m. to 4 p.m.

Designed to enhance the awareness of the contributions and lifestyles of the many ethnic groups who contributed to Hawaii's unique heritage, the festival features exhibits, food demonstrations, plant and craft sales, and local entertainment.

Craftpersons or organizations interested in participating should call 455-0230 for more information.

Chili Cookoff

The Iroquois Lagoon Yacht Club will be holding its 5th Annual Great Chili Cookoff on Sept. 22.

Chili will be served from 2 to 6 p.m., and live entertainment will be provided with dancing and other activities.

For more information call 499-1500.

Annual Century Ride

Hawaii Bicycling League, the state's largest recreational bicycling organization, is holding a Century Ride, Sept. 23, and will include a 100-mile ride, or 25- or 50-mile segments of the ride beginning at 6:30 a.m. at Kapiolani Park.

In past years the ride has attracted nearly 2,000 participants of all ages. It is not a race

and no prizes are given to those who finish first. It is a leisurely ride with an emphasis on enjoyment.

Entry fee is \$10, and those who register before Sept. 10 will receive a T-shirt. The Mental Health Association in Hawaii benefits from the event.

Entry forms can be found at area bike shops and in the Sunday newspaper. For more information call 732-7227 or 531-7071.

Catholic instructions

A series of instructions in the teachings of the Catholic faith will be presented, here, on Thursdays at 7 p.m. starting Oct. 4 in building 401 on the O'Neal street side of Disbursing.

The series will last 11 weeks and each class is two hours long. The class is designed for those who are curious about Catholicism or considering becoming Catholic, and for Catholics who wish to review or deepen their understanding of the faith in a systematic way.

Preregistration is necessary to ensure sufficient instructional materials. Register by calling the Station Chaplain's office at 257-3506/3552 before Oct. 1.

Free Community Workshop

Kahi Mohala, A Brown Schools Psychiatric Hospital, will sponsor a free community education workshop on "Surviv-

ing the Teenage Years" Wednesday at 7 p.m. in the Harris United Methodist Church Social Hall, 20 South Vineyard Blvd., Ewa Beach.

Prenatal Classes

Prenatal classes for expectant parents will meet at the Air Station Armed Services YMCA Outreach Center for six weeks. The meetings will be held on Tuesdays from 1-3 p.m. starting Sept. 18.

Arizona Memorial Tour

The Air Station Armed Services YMCA Outreach Center will conduct an Arizona Memorial excursion Sept. 26.

The bus will leave from the 7-Day Store parking lot at 8:30 a.m. for a tour of the memorial, museum and a film. Following the memorial tour, the group will have lunch at the Pearl Harbor Exchange where time for shopping will be provided. The bus will return to the Air Station at 2:30 p.m.

There is a \$1 transportation fee. Child care is available for \$3, but send a lunch for each child.

Space is limited so make reservations early by calling the Outreach Center at 254-3719/4695.

Junior Bowlers

The Junior Bowlers League starts Sept. 15 for ages 10-21. For

information call Marrian Clark at 254-1450.

Hospice program

Caring for someone who is dying can be demanding, even if there are many family members who can help. Often the fact that you love someone makes it difficult to care for them, especially when this requires around-the-clock commitment.

In instances like this, a Hospice Hawaii volunteer can provide the much needed relief and support to the family.

In 1983, Hospice Hawaii provided over 3,000 hours of volunteer time to 93 families. Several of the patients and families are members of the armed forces or retired, referred to Hospice by Tripler Hospital or private sources.

The goal of a hospice program is to offer the opportunity to the people affected to live their remaining days as comfortably as possible. A hospice volunteer works closely with the patient, their family and their physician with the many needs expressed by the dying.

Hospice care will be explained during a general orientation session on Monday, from 7 to 9:30 p.m. in Room C of Maryknoll Grade School, 1722 Dole St. The orientation session is designed to give prospective volunteers an idea of what hospice work is all about through presentations by volunteers, staff and board members.

members.

For anyone interested in becoming a volunteer they need to complete an eight session training program, which begins Oct. 6. Topics include talking with the dying, the grief process, understanding our own feelings about death and physical comfort measures. The classes are held during the day on Oct. 6, 10, 12 and 26, and on Nov. 3.

For more information call 944-0178.

Travel discounts

For years, the Department of Defense has worked with the transportation industry to promote reduced fares for leave and furlough travel.

For active duty personnel, members of the National Guard, reserves, dependents of active duty personnel, retirees and their families, these reduced fares have become an important benefit, particularly to those in the lower pay grades.

Recently, several airlines, bus companies and car rental companies have extended their reduced fare eligibility to dependents and members of the Guard and Reserves. Even with discounts, personnel should shop around to get the lowest fare or best deal that will meet their requirements.

Several actions that have contributed to improve the quality of life for the military family include discounts for

active duty military personnel ranging between 25 and 50 percent off standard coach fares, offered by most of the major, and many regional carriers. U.S. Air, Frontier, Northwest, Orient, World, and Empire Airlines now offer the same discounts to dependents of active duty military.

Pan American, Trans World and World Airlines offer discounts to active duty military and their dependents accompanied or unaccompanied to some overseas locations. This includes retirees.

Pan American and World Airlines extend discounts to reserve forces personnel, retirees and their dependents on some overseas and domestic routes.

The Military Traffic Management Command is discussing the possibility with other carriers of extending eligibility to dependents and personnel in the reserve forces.

Greyhound and Trailways bus companies now offer single price passes for unlimited travel for up to 30 days. Dependents are eligible under the new Trailways programs.

Antrak offers a 25 percent discount on all routes. Except the northeast corridor for active duty military only.

MTMC negotiated "official business" rates are also available to active duty personnel for leave travel. Hertz, National and Thrifty now offer the same rates to eligible unaccompanied dependents.



Chaminade University of Honolulu
Accelerated Programs

- evening classes on & off campus at 11 locations throughout Hawaii.
- four 10-week sessions per year to complete degree programs in a shorter time period.
- programs and schedules designed with YOU in mind.

EARN ANOTHER DEGREE • BEGIN A NEW CAREER
Register now for the Fall Accelerated Semester beginning October 1, 1984
Call 735-4755

Windward Mall
Kailua Shopping
Center

HONSPORT
Division of Oshman's Sporting Goods Inc.

Use your VISA, MasterCard,
American Express

the Shoe specialist

A Business History Of Over 60 Years and 180 Sporting Goods Stores In The Sunbelt From Coast-To-Coast Enables Us To Offer Brand Name Shoes At Competitive Prices. Our Knowledgeable Shoe Specialists Are Eager To Serve You From A Large Stock Of Top Brand Shoes. From Athletic To Leisure Wear, Oshman's, The Shoe Specialist, Has The Shoes and Service To Fit Your Active Life!

Prices good thru Sunday, Sept. 16

Running Shoes For Short To Long Distance Runners...



SAVE 33%
CONVERSE STARFIRE II JOGGER. Men's sizes in charcoal grey nylon and steel grey trim. Dual heel counter locks your foot in to prevent excessive motion.
Reg. 29.99 **19.99**



SAVE 50%
CONVERSE PHAETON RUNNING SHOE. Features unique patented stabilizer bars for rear foot control. Long wearing outsole with all surface traction.
Reg. 49.99 **24.99**



SAVE 23%
BROOKS CHARIOT RUNNING SHOES. Has exclusive diagonal Roll-Bar™ that helps prevent the foot from rolling forward.
Reg. 61.99 **47.97**



SAVE 50%
NIKE INTERNATIONALIST RUNNING SHOES. Designed for rugged all terrain running with solid rubber waffle outsole.
Reg. 55.00 **27.47**

Court Shoes For Every Level of Play!



SAVE 43%
ADIDAS NASTASE COURT SHOES
Polyurethane sole for comfort and traction. Uppers of light weight kangaroo.
Reg. 43.99 **24.97**



SAVE 50%
NIKE AMELIA LADIES' COURT SHOES. Leather uppers, top traction rubber sole for all surfaces. Spenco quarterlining gives blister protection.
Reg. 49.99 **24.99**



SAVE 31%
BROOKS OMNI LO COURT SHOES. Mesh with leather trim. Men's sizes.
Reg. 25.99 **17.97**



SAVE 31%
CONVERSE ELEGANTE LADIES' LEATHER COURT SHOES. Sturdy leather uppers. White with silver trim. Great on the court or for casual wear.
Reg. 35.99 **24.99**

Field Shoes For Fast Action



SAVE 37%
ADIDAS MUNICH CLEATED SHOES. Oxhide leather, PVC sole, new stud constellation for stability and easy turning.
Reg. 29.99 **24.99**



SAVE 21%
NIKE SHARK CLEATED SHOES. Nylon uppers, multi-stud design sole for fast starts and superior traction.
Reg. 32.99 **25.97**



SAVE 21%
PUMA GAME CAT FIELD SHOES. Multi-cleats for easy traction, mesh & leather uppers for long wear.
Reg. 32.99 **25.97**



SAVE 37%
BROOKS ASTRO CLEATED SHOES. Designed for quick moves and durable wear. Multi-stud sole, leather/mesh uppers.
Reg. 39.99 **24.99**

Aerobic Shoes



SAVE 37%
AEROBIC PRINCESS
Women's aerobic shoe with Aerob-Tred™ for lateral movement, low cut for easy fit.
Reg. 29.99 **19.97**



SAVE 20%
REEBOK FREESTYLE AEROBIC SHOES.
Super soft glove leather, specially designed for calisthenics and aerobic dancing.
Reg. 39.99 **31.97**



SAVE 50%
NIKE RENNIE ROAD-RACER JOGGERS.
A great choice for school, play and most running oriented sports.
Reg. 23.99 **11.97**



SAVE 48%
ADIDAS CLIPPER SHOES. The perfect all around summertime shoe for kids. Good fit, soft & comfortable.
Reg. 22.99 **11.97**

Kids Casual

ACCIDENT CASES
INCLUDING
WRONGFUL DEATH CLAIMS AND CATASTROPHIC INJURIES
You may qualify if you or any member of your family has been injured.
524-5400

Law Offices of GARY GALIHER & ASSOCIATES
No Charge For Initial Consultation
No Recovery - No Fee
333 Queen Street, Suite 800 Validated Parking

HAWAII'S BIGGEST USED FURNITURE LIQUIDATION EVER
HAPPENING NOW!
Two major hotel renovations offer you quality used furnishings at bargain prices!

desk-dresser	89.00
mirror	12.00
nightstand	29.00
headboards	12.00
rattan occ. chair	45.00
rattan side chair	29.00
floor lamps	19.00
table lamps	15.00-39.00
lamin chairs	19.00-29.00
lamin occ. tables	10.00
twin bed	39.00
double bed	49.00
queen bed	69.00
king bed	79.00
bedspreads	14.00-19.00
drapery panel	12.00-18.00
carpet approx. 11x17	22.00

INTERISLAND FURNITURE, CO.
717 Moowaa Street
Back of Kapalama Shopping Center
CALL 947-1981 FOR DETAILS Monday thru Saturday 9 a.m.-5 p.m.

HEADS UP!



CYCLISTS MUST OBEY THE RULES OF THE ROAD:

- Obey all applicable traffic regulations, signs, signals and markings.
- Observe all local ordinances pertaining to bicycle operation.
- Keep right, drive with traffic, not against it. Drive single file.
- Watch out for drain grates, soft shoulders and other road surface hazards.
- Watch out for car door opening, or for cars pulling out into traffic.
- Don't carry passengers or packages that interfere with your vision or control.
- Never hitch a ride on a truck or other vehicle.
- Be extremely careful at all intersections, particularly when making a left turn.
- Use hand signals to indicate turning or stopping.
- Protect yourself at night with the required reflectors and lights.
- Drive a safe bike. Have it inspected to insure good mechanical condition.
- Drive your bike defensively, watch out for the other guy.

It takes more than locks to insure that your home doesn't become another vacationtime.

BURGLARY!

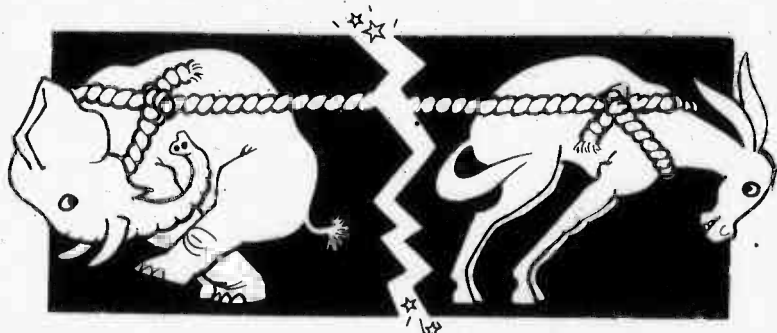
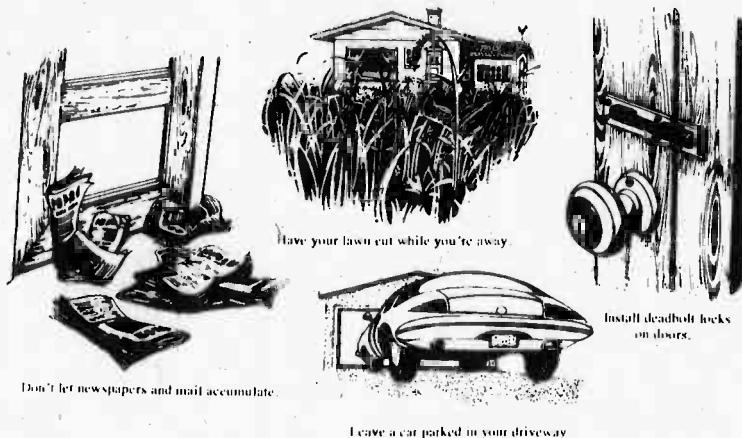

Neck Pain? Backache? Don't Suffer Needlessly!

Pacific Chiropractic

TRAINED IN
5 RECOGNIZED
TECHNIQUES
INCLUDING
"LOW FORCE"



DR. JEANNE MICHAELS
R.N. DC.

COMPLETE
PHYSICAL
EXAM

X-RAY
FACILITIES

COMMON SYMPTOMS:
• BACK PAIN
• HEADACHES
• NECK PAIN
• ARM & LEG PAIN
• JOINT PAIN
• MUSCLE SPASMS
• NUMBNESS
• PINCHED NERVES

SPECIALIZING IN:
• ON THE JOB INJURIES
• AUTO ACCIDENTS
• SPORTS INJURIES
• CHRONIC & DIFFICULT
CASES
• GENERAL PRACTICE
• FAMILY CARE PLAN
• PERSONALIZED CARE

261-0831

602 KAILUA RD. NO. 207, KAILUA
(between Cornet & Hardware Hawaii-2nd floor rear)
NO CHARGE FOR BRIEF SPINAL ANALYSIS

MAJOR HOTEL RENOVATION SALE

SAVE	SAVE	SAVE
THOUSANDS OF YARDS OF CARPET MUST GO!		
Carpet	\$2.00 sq. yd.
TV Stands	\$10.00 each
2 Cushion Chairs	\$25.00 each
Sofas	\$45.00 each

Restaurant booths and a selection of other
quality used furniture

Moanalua Furniture & Upholstery
1377 Colburn St.
CALL 841-8044 for details
Mon-Fri 8:00-4:30

TRINITY CHRISTIAN SCHOOL

(Formerly Trinity Children's Community)

875 Aulua Road, Kailua, HI.

262-8501

CONVENIENT TO KANELOE and KAILUA

A CHRISTIAN DAY SCHOOL, DEDICATED TO
SPIRITUAL AND ACADEMIC INSTRUCTION
(Enrolling Now for Fall of 1984)

KINDERGARTEN
PRESCHOOL — DAY CARE
BEFORE AND AFTER SCHOOL

BUSHNELL

LIMITED
SUPPLY

Marine Corps
87th Anniversary

SALE

ASSORTED
STYLES



Available
at KMCAS
Main Exchange

SPORTVIEW

Porro prisms firmly locked in place.
Magnesium fluoride coated opticals.
Insta-focus.

#13-7387 7x35 Wide Angle	reg. \$44.00
#13-7385 7x35 Extra Wide Angle	reg. \$52.00
#13-1061 10x50 Wide Angle	reg. \$58.00

CAMO-ARMORED

Completely covered in shock
resistant, durable rubber armoring.
Sure-grip. Insta-focus.

#13-7251 7x25 Compact	reg. \$45.00
#13-8444 8x40 Wide Angle	reg. \$70.00
#13-7055 7x50 CAMO	reg. \$74.00

ENSIGN

Good balance of magnification, brightness, field of view. Lightweight. Insta-focus.

#13-1055 10x50 Insta

\$36.00 reg. \$42.00

This ad not sponsored, in whole or part, by KMCAS

SPORTS MEDIC

CELEBRATES MARINE CORPS 87th ANNIVERSARY
With these specially priced items

MADE
IN
AMERICA



Waist band
SALE \$6.05 reg. \$8.00



\$5.39 reg. \$7.00



Knee
SALE \$5.28 reg. \$7.00

Wrist
\$2.48 reg. \$3.00

*Thermal Support
*Lycra Outer Shell
*Adjustable Velcro Closures
*Orthopedic Design

AVAILABLE AT: KMCAS MAIN
EXCHANGE

We've Done it Again!



Interest rates on Savings Bonds keep increasing

The May-October interest rate for Series EE Savings Bonds is 9.95 percent, up 0.57 percent from the 9.38 percent rate for the previous semiannual interest period, Treasurer of the United States Katherine D. Ortega announced today.

This is the fourth semiannual rate to take effect since market-based variable rates for Savings Bonds were introduced on November 1, 1982. The new rate is more than one percent above the 8.64 percent rate for the May-October period a year ago.

"The variable rate system is working," Ortega said. "Rates paid on Savings Bonds remain competitive with our savings and investment instruments. Increased confidence in the bond program in 1983 led to sales of \$3.9 billion, an increase of 20 percent over 1982, while the first quarter of 1984 are up 12 percent. With more than \$72 billion worth of bonds outstanding, the bond program is saving taxpayers more than \$2.5 billion annually

in interest costs on the debt."

Older Series EE and E Bonds and U.S. Savings Notes also receive the new market-based rate for six month interest-accrual periods starting between May 1 and October 31, 1984, Ortega said. All bonds must be held at least five years from the date of purchase or November 1, 1982, whichever is later, to receive the variable rate.

The market-based rate is 85 percent of the market rate on Treasury five-year securities during the previous six months. The rates are changed semi-annually, in November and May. Since the variable rate system went into effect 18 months ago, sales of Series EE Bonds have increased 28 percent, while redemptions have declined by 34 percent. The value of bonds outstanding in March 1984 has increased by \$4.7 billion since September 1982, from \$67.5 billion.

When combined with the previous market-based rates —

11.09 percent from November 1982 to April 1982, 8.64 percent from May to October 1982 and 9.38 percent from November 1982 to April 1984 — the average yield

for the four periods is 9.77 percent. This average is part of the market-based formula only for eligible bonds issued on or before April 30, 1983. The average

yield changes as each new six month rate is averaged in with previous semiannual rates earned from November 1, 1982, or the issue date of the bond, whichever is later.

The redemption value of a bond held five years or longer is determined by the Treasury Department by averaging the marketable five-year rates during each semiannual period, multiplying by 85 percent, averaging the ten semiannual rates; and compounding the results semiannually from the first period. Bonds receive the semiannual market-based rate for their respective semiannual interest periods beginning on or after each May 1 and November 1. As always, bond holders can find the current redemption values of their bonds using the Tables of Redemption Values provided by the Treasury Department to banks and other redemption agents.

New bonds are guaranteed to earn a minimum rate of 7.5

percent per annum, compounded semiannually, if held five years or longer. The guaranteed yields on older bonds in effect before November 1, 1982, continue as a minimum to the end of the original or extended maturity periods which began before that date. Minimum guaranteed yields are effective only when higher than the market-based yield. Interim yields for new issues held less than five years range from 5.5 percent after one year to 7 1/4 percent after 4 1/2 years.

Savings Bonds redeemed or reaching final maturity before being held at least five years after November 1, 1982, are not eligible for market-based interest. These bonds earn interest on a fixed scale to redemption or final maturity, depending on original issue date. Series E Bonds issued May 1, 1941 through May 1, 1944 and Series H Bonds issued June 1, 1952 through September 1, 1954 have reached final maturity and no longer earn interest.

BUY UNITED STATES SAVINGS BONDS



Hunt Safely!!

1. Be positive of your target's identity before shooting.
2. Take time to fire a safe shot. If unsure, or if you must move too quickly, pass up the shot. When you wonder whether you should shoot — don't.
3. Use the right ammunition for your firearm. Carry only one type of ammunition to be sure you will not mix different types.
4. If you fall, try to control where the muzzle points. After a fall, check your unloaded gun for dirt and damage and make sure the barrel is free of obstructions.
5. Unload your gun before attempting to climb a steep bank or travel across slippery ground.
6. When you are alone and must cross a fence, unload your firearm and place it under the fence with the muzzle pointed away from where you are crossing. When hunting with others and you must cross a fence, unload the guns, so that you may cross safely.
7. Never use a scope sight as a substitute for binoculars. (Imagine how you would feel if you discovered you were being looked at through a scope mounted on a gun.)
8. **Alcohol, drugs and hunting do not mix.** Drugs and alcohol may impair your judgment. Keen judgment is essential to safe hunting.
9. Beware of fatigue. When you are so tired that hunting isn't fun anymore, go back to camp. Fatigue can cause carelessness and clumsiness which can cause accidents. Fatigue can cause you to see things that aren't there.
10. When you have finished hunting, unload your gun before returning to your vehicle or camp.

National Rifle Association



GENERAL ELECTRIC COMPANY
Factory Service



WE OFFER THESE SERVICES

- Scheduled Service Mon.-Sat.
- Emergency Service
- Service Contracts
- Step-by-Step Repair
- Manuals/Parts
- Factory Trained Technicians
- Refrigerator/Freezer
- Washer/Dryer
- Range/Microwave
- Dishwasher/Disposal
- Compactator
- T.V.
- Room Air Conditioner

Service 533-7482
Emergency 533-7482
Parts 538-1141

Chris



404 Cooke St.

FAN SALE

CASABLANCA • HUNTER • COMMANDER
on display for comparison only



- REVERSE AIRFLOW
- 3 VARIABLE SPEEDS
- MAINTENANCE FREE
- FULL SIZE
- WOBBLE FREE
- 4 LIGHT KIT EXCLUDED
- 5 YEAR WARRANTY
- MOUNTS TO SHORT 7'6" CEILINGS

Sug. Retail \$249.00

20% OFF ALL LIGHT KITS

\$69.95

SALE ENDS
Sun. 9/16/84 5 p.m.
PROFESSIONAL
INSTALLATION AT
DISCOUNT PRICES

PACIFIC SURPLUS DISTRIBUTORS LTD.

262-8131 455-9010
KAILUA RD. 90 KAILUA RD.
KAILUA PEARL CITY

PALEHUA NANI

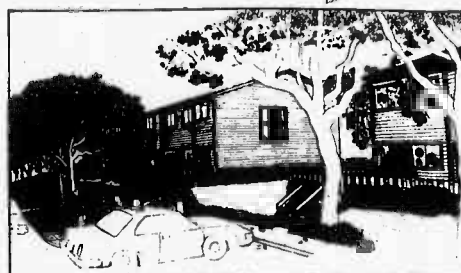

A grouping of private townhomes in single and two story models.

- Fee-Simple
- Wall-to-wall carpeting
- All-electric kitchens
- Spacious lanais
- Fence-enclosed yards
- Private entry
- Priced from \$99,400
- Models featuring two master bedrooms

Model Type	Bedroom/Bath	Sq. Ft.	Price Range
A	3/2	1248	\$122,300-\$124,800
A-1	3/2	1242	\$120,800-\$123,300
B & D	2/2	912	\$ 99,400-\$103,300
C	2/2	1062	\$114,000



Makakilo

PALEHUA VILLAS

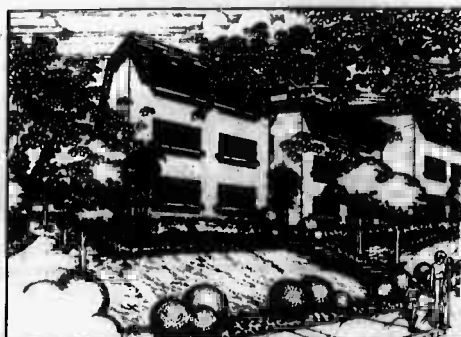

A cluster of spacious garden apartments in four distinctive designs.

- Fee-simple
- Wall-to-wall carpeting
- All-electric kitchens
- Models featuring dens
- Panoramic views
- Priced from \$78,700

Model Type	Bedroom/Bath	Sq. Ft.	Price Range
A	2/1	743	\$ 78,700-\$ 84,700
B	2/1 1/2	794	\$ 85,600-\$ 93,600
C	2/1 1/2 + Den	887	\$ 97,200-\$104,200
D	3/2	912	\$104,600-\$110,600

Finance Realty

Makakilo Sales Center open daily, 10 a.m. to 5 p.m.
Phone 672-3559/672-3531
Courtesy to Brokers

Sales agents:
Sanley Ajimura (R) 737-5039
Harry Darnowski (R) 847-5194
Paul Maeda (RA) 833-5430
Terry McCormick (RA) 672-5875
Wayne Kim (RA) 621-7874
Dagmar Strickland (RA) 672-4288
Larry Tong (RA) 677-5392
Geri Tong (RA) 672-3334

Makakilo is 20 miles from downtown Honolulu, 15.2 miles from Pearl Harbor and 2 miles from Campbell Industrial Park.



Alcohol

Do you know all of its effects?

WASHINGTON (NES) — Knowledge is the key to success. Any endeavor — no matter how small or large — owes success to participants being knowledgeable about their undertaking. This applies to skydiving, driving an automobile or even walking. An individual learns to crawl before walking, right? After having learned the basics of walking, individuals go on to run, jump, etc.

What is your knowledge about alcohol? Do you know all — or at least the important — facets of "spirits" and their effects on the human body? Try the following quiz — you may find that your knowledge about alcohol is more limited than you thought.

1. True or False. Alcohol is a drug.
2. True or False. In the body, food and alcohol are digested similarly.
3. True or False. In the body, food and alcohol are burned up similarly.
4. True or False. Alcohol is a stimulant and "perks" a person up.
5. True or False. Any amount of alcohol consumed is damaging to human organs.
6. True or False. Gin or vodka are more intoxicating than the same amount of whiskey.
7. True or False. Mixing types of drinks is more intoxicating than drinking only one kind of alcoholic beverage.
8. True or False. Taking a cold

shower or drinking black coffee have sobering effects.

9. True or False. Drunkenness and alcoholism are the same.
10. True or False. Heavy drinkers experience certain symptoms that warn of impending alcoholism.

Answers

1. True. Alcohol is a drug which, after reaching the brain, affects the nervous system.
2. False. Alcohol is immediately absorbed into the bloodstream through the walls of the stomach and small intestine; the blood quickly carries it to the brain, which is why alcohol affects some individuals so soon after consumption.
3. True. Alcohol is oxidized in

the liver, during which one hour is needed to burn ½ ounce of alcohol. This amount is equivalent to that contained in an average highball, a glass of wine or one 12-ounce can of beer. The unoxidized alcohol remains in the bloodstream and continues to affect the brain and nervous system.

4. False. Despite contrary beliefs, alcohol is a depressant and has a tendency to slow those brain functions which control judgment and thought. Additionally, a drinker may become relaxed and exhibit a lower inhibition than he or she would otherwise. Bodily coordination, speech and balance also may be affected.

5. False. Moderate alcohol consumption is not usually harmful, but large amounts in the body can lead to irritation, inflammation and possible irreparable damage to the heart, liver, stomach and other organs.

6. False. Alcoholic flavor does not affect the drinker; it is the alcohol content (actual percentage of alcohol to overall liquid volume of beverage consumed) which affects the drinker.

7. False. Mixing drinks has no more effect than flavor; total consumed quantity of alcohol — that absorbed by the bloodstream — determines drunkenness.

8. False. Nothing except time can speed up the body's sobering process. Only after a person's

liver has burned up the alcohol is one sober.

9. False. Drunkenness is merely the temporary loss of control over behavior and coordination one may experience after having consumed a certain amount of alcohol. Alcoholism is a serious illness during which one has developed a dependency upon alcohol.

10. True. Some warning signs of existing or impending alcoholism are: increased drinking, often alone; gulping drinks and temporary memory loss. Treatment is available and — if strong symptoms pointing to existing or imminent alcoholism are apparent — should be sought immediately.

Poison preys easily on children — safeguard them

Is there a "bomb" in your bathroom or under the kitchen sink just waiting to go off? If you have small children and unsecured medicines and cleaning products, your house may be a virtual booby trap for your youngsters.

Each year more than 100 American children die and hundreds of thousands get sick from accidental poisoning.

Rose Ann Soloway, a poison information specialist at the National Capital Poison Center, Georgetown University Hospital, Washington, D.C., explained that the key to solving this nationwide problem is more caution by parents.

Although anyone can be poisoned, most victims are children under five, Soloway said. "And most accidental poisonings are caused by careless storage or location and improper use of household items, including plants in the house," she said.

According to the U.S. Consumer Product Safety Commission, more than 500,000 children are accidentally poisoned annually.

Cologne and perfume are very common causes of poisoning from household products, Soloway explained. "Young children are attracted to their pleasant fragrance and pretty bottles, which unfortunately are usually kept in the bedroom or bathroom where they can be easily reached," she said.

And during the time of year when winter clothes are being stored away in mothballs, young children often mistake the white balls for candy. Nausea, vomiting, restlessness and convulsions are some of the signs of mothball poisoning, she said.

Even well-intentioned parents put their children in jeopardy by referring to medicine as "candy," hoping their child will be more willing to take it, she said. "The big danger here is that the child might take large amounts of what he or she thinks is candy but is really a very dangerous drug," she said. Death can result from an overdose of aspirin — often the fruit-flavored kind, she added.

Although less than five percent of the several million calls received annually by poison centers involve actual poisonings that require hospitalization, anywhere from 100 to 500 children die each year, according to Dr. Barry Rumack, president of the American Association of Poison Control Centers.

Rumack, who is also Director of the Rocky Mountain Poison Control Center in Denver, Colo., and a Reserve Army major, estimates that 60 percent of all calls throughout the centers deal with children under five.

Regarding adult poisoning, Soloway said, "people take wrong medicines usually because they carelessly take it in the dark or because of poor eyesight."

"And foolishly taking a double dose to make up for one missed can do a lot of harm sometimes," she added.

Also, drinking alcoholic beverages while on medication can cause poisoning. Many teenagers are accidentally poisoned while experimenting with drugs and alcohol.

Many drug-related poisoning accidents can be avoided by following some simple preventive measures:

Store drugs in locked cabinets out of children's reach. Buy drugs with child-resistant caps whenever possible and close caps properly.

Read labels carefully and follow directions exactly.

Prescriptions for one person should not be used by another.

Take medications in a well-lit room to avoid misreading the label.

Avoid drinking alcoholic beverages while on medication.

Don't mix medications in front of children.

Don't call medicine "candy."

If someone is poisoned, immediately contact a doctor or local poison control center. Of the approximately 400 centers in the United States, about 25 are regional centers, which are accredited by the American Association of Poison Control

Centers. "This means, for example, that all the regional centers must have toll-free numbers, or that callers can phone collect," Soloway explained. Numbers of all the centers can be found on the inside cover of the yellow or white pages of local telephone directories. Locate and write them down in an obvious place near the telephone before an emergency occurs.

A spokesman for the U.S. Department of Health and Human Services in Rockville, Md., said the network is meant to be used by all branches of the Armed Forces as well as civilians.

LOCK UP POISONS

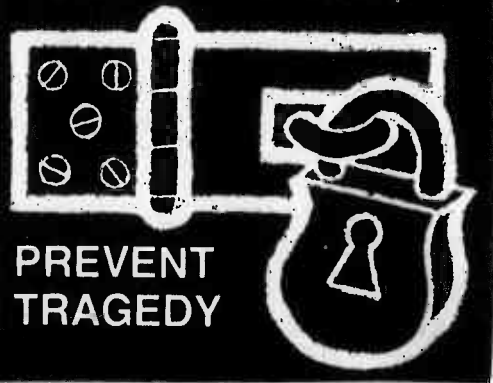

Checking medications can help prevent a tragedy

When was the last time you took a close look at your medicine chest and threw away old medications?

Here are some guidelines by the National Safety Council on what should be thrown out:

- Any medicine that has changed color, formed residue at the bottom of the bottle, or is more than two years old
- Aspirins that are crumbly or smell like vinegar
- Hydrogen peroxide that no longer bubbles vigorously when applied
- Antiseptic solutions that are cloudy (unless the label says this is okay) or have a solid residue at the bottom
- Caked milk of magnesia
- Ointments or salves that have separated, developed spots, or become discolored
- Nose drops that are cloudy or have developed a sediment
- Eyewash or drops left over from treating any eye disorder; fungus could develop in these containers

Family Dentistry
EVENING APPOINTMENTS

SAVE TWO WAYS

Save your hard earned money by not having to take off work to visit the dentist. Save on our reasonable prices for all family dental services. We accept MasterCard and VISA.

At Reasonable Prices

Finally, a half-million dollar complete dental center is open for all Windward residents. Fully computerized for more efficient handling of all paperwork as well as fast appointment scheduling. Ten complete dental rooms equipped with the finest equipment. A special kids' area with free video game and a zoo of furry animals. Plenty of free parking and for your convenience, the bus stops right in front of our door. Drop by, look around and meet our friendly staff and doctors.

We Welcome All Insurance *DSSH *HMSA *DDS-82 *DentaGuard *HDS *All Others

Servicing all Windward Families

Pali Palms
DENTAL GROUP

Phone: 254-1541

Pali Palms Plaza

(1st Floor) 970 N. Kalia Ave.
Next door to the Yum Yum Tree
Across from the Alkali Park Shopping Center

WINDWARD MALL

September
Special Events

S	M	T	W	T	F	S
16	17	18	19	20	21	22
OPENING SOON! 14 Karat Plum Special Dreams What's Cookin' Windward Beauty Supply	The American Lung Association presents "THE BREATH AND THE BRUSH" September 17-23 Featuring the works of Hellen Amaro Ed Bragassa Betty Jenks •Beginner Aerobics 9 a.m.-10 a.m.	"THE BREATH AND THE BRUSH" Center Court	"THE BREATH AND THE BRUSH" Center Court •Beginner Aerobics 9 a.m.-10 a.m. Center Court Voter Registration 10-7	"THE BREATH AND THE BRUSH" Center Court •Beginner Aerobics 9 a.m.-10 a.m. Center Court Voter Registration 10-7	"THE BREATH AND THE BRUSH" Center Court •Beginner Aerobics 9 a.m.-10 a.m. Center Court Voter Registration 10-7	"THE BREATH AND THE BRUSH" Center Court •Beginner Aerobics 9 a.m.-10 a.m. Center Court Voter Registration 9:30-5:30
23	24	25	26	27	28	29
"THE BREATH AND THE BRUSH" Center Court Voter Registration 10-7	"THE BREATH AND THE BRUSH" Center Court •Beginner Aerobics 9 a.m.-10 a.m. Center Court	COMMENTS OR QUESTIONS ON THE CALENDAR? CALL 247-6767 WINDWARD MALL	YOUR VOTE COUNTS! VOTER REGISTRATION ENDS AT WINDWARD MALL ON OCTOBER 2. DON'T MISS YOUR CHANCE! •Beginner Aerobics 9 a.m.-10 a.m. Voter Registration 10-7	WE'RE ON YOUR SIDE! WINDWARD MALL Voter Registration 10-7	•Beginner Aerobics 9 a.m.-10 a.m. Center Court Voter Registration 10-7	FREE Spinal exams 10 a.m. to 5 p.m. by the Hawaii State Chiropractic Association JCPenney Wing Voter Registration 10-7

MALL HOURS: MON. FRI. 10 AM-9 PM

SAT. 9:30 AM-5:30 PM

SUN. 10 AM-5 PM

UNCURE GOES HAWAIIAN!

The Hair & Skin Care Professionals for 12 Years!

NOW Available in most Drug, Grocery & Sundries Departments, including All Military Exchanges!

ASK FOR IT BY NAME!

Hair & Skin Conditioners, Aloe Vera, Jojoba & Blue Shampoos

All By **UNCURE**

soothe smoky dry eyes with...

Layoptik

AT PAY 'N SAVE

S&V&T

Comrade Ivan — the way he lives and trains

The shrill sound of the junior sergeant's whistle pierces the early morning quiet, rousing 18-year-old Private Ivan Grechko out of a deep sleep. It's exactly 6:50 a.m. as the sergeant marches through the crowded barracks shouting obscenities. Ivan scrambles out of his sack and into his uniform. It's not wise to be late for early morning muster.

So begins a day in the life of a Soviet army conscript serving a two-year hitch and one of about five million people under arms in the Soviet Union.

In 1967, the Union of Soviet Socialist Republics passed the Law of Universal Military Service. It requires all Soviet men to take preinduction military training and to serve in the armed forces. The Soviet military is not exactly a champion of women's liberation; soviet generals have been quoted in the press saying women are not needed in the military. That may explain why there are only about 10,000 of them serving on active duty; mostly in clerical and health fields.

Even with the 1967 law, only 90 percent of Soviet men ever serve in their armed forces. Those who don't serve have an education exemption, family hardship or "know someone."

But just what is a Soviet military conscript really like? Chances are he is a lot more militarized than his American counterpart. And, in some ways, a lot more disciplined. After all, he's been programmed for a long time.

Soviet military patriotic education begins early — at six or seven years of age. Communist party organizations such as the Young Pioneers and Komsomol (Young Communist League) conduct training and summer exercises with a strong emphasis on developing military skills.

But the primary way preinduction training requirements are met is through 140 hours of mandatory training for 16 to 18-year-olds. This includes basic military skills, such as drill and marksmanship, which takes place over a two-year period, usually in school. School drops take their training where they work. Wherever they get it, this training could be likened to what you went through in basic or boot camp; but the Soviets use the term "basic training" to cover the early phases of training when a person reports to his first operational unit.

At 17, the Soviet man reports to his local draft office. He is given a physical examination and later appears before a board which determines what military training he has had, what his political activity has been and what skills he possesses. Still later, another board meets to decide who gets in and who stays out.

Those who are accepted are assigned to one of the five branches of the armed forces: Strategic Rocket Forces, Soviet Army, Air Defense Forces, Soviet Air Force and the Navy. The naval infantry is similar to the U.S. Marine Corps but only number about 13,000 people.

The Soviets also have a Coast Guard which is part of the border patrol. Their Coast Guard is much the same as ours; guarding the borders on land, sea and air. The big difference is that the Soviet Coast Guard is run by the state security agency, the KGB.

Those who have the best skills are usually assigned to the elite units, and personal preferences usually don't count for much. But their skill level does. And one way for a young man to improve his skills, either through his own choice or at the direction of his draft board, is to take more training on his own time through DOSAAF (The Voluntary Society for Assistance to the Army, Air Force and Navy). DOSAAF training includes everything from military drill to electronics, communications, parachuting and even flying.

As soon as the recruit goes on active duty.

There isn't a centralized basic training program in the Soviet Union. Most inductees are shipped directly to the unit they will serve in during their entire tour. But there are exceptions. Some Navy and Air Force people attend a technical training school before being assigned to a unit. There they will receive the initial "basic training" other recruits get at their unit.

Army, Coast Guard, the air arm of the Navy, border and security troops serve two years. Those assigned to Navy ships, Coast Guard combat units and maritime units of the border troops serve three years; that's because their training period is longer.

Before inductees report to their unit, they're pretty sure of what they're getting into: A very structured lifestyle with little or no free time.

The first week is especially intense. Physical conditioning and field training are the order of the day. And like everybody from generals on down, they spend about five hours a week listening to the political officer preach the party line.

The initial training usually lasts about three months. One of the highlights for a recruit comes during the fourth week. That's when he is sworn into the armed forces. Each soldier reads the oath of enlistment aloud in front of his comrades.

"If I should break this my solemn oath, then let me suffer the severe penalties of Soviet law and the general detestation and contempt of all workers" is the last line in the oath.

Even after the initial basic training, a recruit's life still doesn't change much. The average Soviet G.I. starts his day early and ends it late. It's filled with organized drill, sports, physical conditioning, political lectures and, depending on the time of year, planting or harvesting local crops. Several times a week the unit participates in very realistic combat exercises.



The Soviets place a lot of emphasis on physical conditioning. Before the end of the first year of training, all military people must pass tests consisting of pulling up and crossing the parallel bars, the 100-meter run, the 1- or 3-kilometer cross-country run, the 100-meter freestyle swim and 10-kilometer ski race or 6-kilometer forced march.

The Soviet soldier spends a lot of time cleaning his weapon. Soviets are known to keep their weapons very clean. But you can't say the same for the soldiers themselves.

Soviet society doesn't place as much importance on personal hygiene as Americans do. Soviet soldiers bathe once every two days, if that often. And wherever the conscript is assigned,

there's probably a shortage of hot water.

Most of the barracks are open bay and sleep as many as 100 men. Bunks are stacked two, and sometimes three high, with as little as eight inches between stacks. That's about the same space as in your average coffin. There are common areas for personal hygiene.

A Soviet base usually has a library filled with officially approved books and a movie theatre (open only on weekends), where you can be sure Western films aren't shown. Bases sometimes have a gymnasium and service club.

There isn't much free time. Nearly every minute of a serviceman's time is "organized." The Soviets have repeatedly said that leisure time is often frittered away, and that it needs to be directed into activities useful to the state and Communist Party. It may include sports competitions or contests to see how fast a weapon can be disassembled. Even when the conscripts go out to see the sights, they go in groups and are accompanied by a political officer.

If a few servicemen are musically inclined, they might be allowed to sing; but the songs are strictly censored by the political officer. Most of a recruit's free time is spent listening to the political officer.

Most soldiers don't leave their duty assignment during their entire tour. A very small percentage of them are granted 10 days leave as a reward for exceptional performance during a 2-year tour, up to 20 days while on a 3-year hitch.

When it comes to chowing down, Soviet GIs are allowed about 4,100 calories a day. Breakfast consists of something like cream of wheat, tea, and bread. They usually eat soup for lunch and probably have potatoes and dried fish for dinner. There is very little meat.

They have messing facilities, but no civilian cooks. The soldiers do the cooking. Many of the messes rely on wood-burning stoves. It's not unusual for the troops to grow their own vegetables or raise chickens and livestock to supplement their diets.

While U.S. sailors spend months at sea without port calls, their Soviet counterpart doesn't. But that's because the U.S. Navy is the best in the world at replenishing its ships at sea and keeping them on the move. The Soviets have historically operated out of ports, and still do for the most part. But that's changing. Their cruises are getting longer.

Pay in the Soviet armed forces is nothing to write home about. Food, housing and other needs are provided, but conscripts only get about \$10 a month, most of which goes for cigarettes. Pay and privileges increase for careerists.

What about the wife and kids? Forget them for the whole tour. Soviet GIs who enlist do get some consideration for their families though, even housing assistance.

But less than five percent of conscripts make the military a career. In the Army, for example, nearly 77 percent of the soldiers are first-timers. Conscripts also get a lot of hazing from career NCOs. Since uniforms are at a premium, it's not unusual for an NCO to demand a new conscript turn over the uniform he was issued. If he resists, he is taken out "behind the barn" and taught the rules of the game.

And no recruit is going to report the incident. The officers turn their heads to that kind of abuse. They think it's necessary for good order and discipline.

Military life doesn't end after a conscript's tour of active duty is over. Everyone serves in the reserves until age 50. Occasionally they are called up for refresher training.

So, how does Private Grechko stack up as a fighting man? Notwithstanding the stories about highly centralized control, inability to make decisions at lower levels and rampant alcoholism, those who keep a close eye on the Soviet military agree that Ivan is no pushover. He is said to believe he's better than his American counterpart and would come out ahead in battle. As one observer put it, "Ivan isn't 10 feet tall, but he's got a drunken midge either."

SEE Your Neighborhood Professional

CARL's General Tire

★Quality General Tires

★DELCO Batteries

★Air Conditioner Service

★Wheel Alignment

★Radiator Service

★Brake Service

★Shock Absorbers

★Wheel Balancing

★Engine Tune-Up

★Lubrication

SIZE	PRICE
P155/80R13	\$35.95
P165/80R13	\$38.95
P185/80R13	\$42.95
P185/75R14	\$45.95
P195/75R14	\$48.95
P205/75R14	\$50.95

SIZE	PRICE
P215/75R14	\$52.95
P205/75R15	\$51.95
P215/75R15	\$54.95
P225/75R15	\$56.95
P235/75R15	\$58.95



FREE MOUNTING!!!

COMPUTER BALANCE

\$4.00 per Tire

Transmission Service

\$25.95

• Drain and replace transmission fluid

• Install new pan gasket and transmission filter

MONROE Shock Absorbers

\$130

• Designed to virtually eliminate wheel hop

• Maintain full steering and suspension life

• Absorbers shock dampers to hold gas longer

• 100% shock absorber

• Replaced in complete wheel and tire alignment

• 100% in 100% guarantee

4 Wheel Brake Reline

\$55.00

• 4 wheel brake relining done under supervision

• 100% guarantee

• 100% in 100% guarantee

Fine-Tune Special

\$20

• 4 cyl. \$15

• 6 cyl. \$20

• 8 cyl. \$25

• Adjust timing and valves

• Adjust carburetor and air filter

• Check belts, hoses and battery

• Contact emission control station and get sticker

• 100% in 100% guarantee

E-Z Financing

★ No Down-Payment ★ Up to 2 Years to Pay

★ \$100 Minimum Contract

★ Use VISA/MasterCard for Instant Credit

★ On Approved Credit

CARL'S GENERAL TIRE

Save Time... Phone Ahead!

263-4485

21 Maluniu Ave., Kailua

Sooner or later, you'll own Generals

Specials good thru 9/26/84

SAVE YOURSELF SOME MONEY, WHILE YOU GIVE HAWAII'S CHARITIES A HAND.

Presenting the Gold C Values Discount Coupon Book for 1984-85

As a community service, for the third successful year, Bank of Hawaii is pleased to sponsor the Gold C discount coupon book.

Each book contains hundreds of valuable coupons which will save you over \$1,000! For example: 2 meals for the price of one at many of your favorite fast-food places, dollar discounts at selected fine dining restaurants, special offer coupons for selected merchandise, recreational entertainment, plus much, much more.

These are just some of the participating stores: Baskin Robbins • Coca Cola • Hickory Farms • Taco Bell • 7-Eleven • Yacht Harbor Restaurant • Computerland • Longs • Sears • Tower Records • Waldenbooks • Pay 'N Save • Dairy

Queen • Castle Park • Magoo's Pizza • Popeye's • Wendy's • Orange Julius

This great value book costs just \$6, and \$3 of that goes to one of Hawaii's charities: Aloha United Way, the YMCA or YWCA, or any other charity you specify. (The remaining \$3 goes to Gold C.)

How to purchase your coupon book. Pick up a book at any Oahu YMCA, or the Richards Street or Koko-kahi YWCA (with your \$3 contribution going to the 'Y'). Or order by mail using the coupon below. You'll receive your book in a few days and we'll give you \$3 donation to the charity of your choice.

Gold C Values. It's a great way to save yourself some money and give Hawaii's charities a hand at the same time.

NAME _____

ADDRESS _____

CITY _____ ZIP CODE _____

No. of books ordered _____

at \$6.00 each = \$ _____

+ \$1.00 postage per book \$ _____

TOTAL \$ _____

I would like my \$3 (per book) contribution to go to: _____

Unless otherwise specified, your contribution, which is tax deductible, goes to Aloha United Way.

Send this completed order form, along with your check payable to Gold C Values, to: Gold C Values, 4814 Kilauea Avenue, Suite 428, Honolulu, Hawaii 96816

If you belong to a non-profit organization that is interested in purchasing Gold C books for fundraising, write directly to Gold C at the above address or call 732-7878/737-9630.

Sponsored as a community service for non-profit organizations in Hawaii by

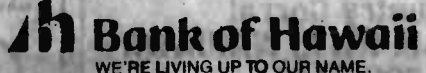

WE'RE LIVING UP TO OUR NAME.

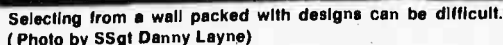

By Cpl. Tony Sinagra

The word "tattoo" was derived from the Polynesian word "tattaw," which means to knock, or to strike. Capt John Cook was so impressed by tattoos when he visited the Polynesian Islands in 1771, that he and his men brought

The author went on to write that although many people with tattoos may seem bold and aggressive on the surface, they sometimes have some insecure feelings about their appearance. "... many tattooed persons feel that their natural looks aren't good enough . . . they feel that they must add something on to themselves to be attractive. This is especially true with people who have many tattoos or a design covering a very large area of the

Herzog also noted that some people may experience similar reactions when their new tattoos are first exposed to excessive heat or sunlight. "Both types of reactions," he reassured, "will

So it seems apparent that tattoos are certainly not for everyone. And even those who think they might want one now, should think about how they might feel some years down the road. "If you do decide to get one," advises Herzog, "choose the design you want carefully. It'll probably be with you for a long, long time."

School meals

If an applicant is dissatisfied with the decision, the matter can be discussed informally with the school official, or a request for a hearing to appeal the decision can be submitted in writing.

Busing

Telephone numbers for DAGS offices on Oahu are 548-6904 or 548-2509; for Maui, 244-4308; for Kauai, 245-4467; for East Hawaii, 961-7233; and for West Hawaii, 323-3389.



The fiber that carpets the country.
Antron from Du Pont

SAVE UP TO 33%

When you have an active family, you need a carpet that can take it all! Antron® fibers clean up quickly and easily with prompt and proper action! It resists soiling and staining to stay cleaner looking longer!

PLUS, with a purchase of 50 sq. yds. or more on any carpet made of DuPont Antron® Nylon, you're entitled to a **FREE AT&T** telephone worth up to \$100! Hurry now for the best selection and values and get your free telephone!

Du Pont ANTRON® Carpet Specials

SOLID SAXONY PLUS

Du Pont ANTRON® Carpet Specials

FREE
AT&T Telephone
from DuPont
with a purchase of
50 sq. yds. or more
of DU PONT ANTRON®
OFFER ENDS SEPT. 30th

POPULAR SAXONY PILE
A beautiful plush carpet that makes home entertaining more enjoyable with its good looks and easy care.
Sug. Retail \$20.95
SAVE \$10.20 **'10%** per sq. yd.

LUXURIOUS TONE ON TONE SCULPTURE
Elegant and beautiful with interesting tone on tone coloration.
Sug. Retail \$67.95 **\$15.00** per sq. yd.
Save \$12.45

SOLID SAXONY PLUSH
For the look and feel of luxury you must
see this! Thick, rich & durable!
4 in. Retail \$16.95 **\$9.75**
SAVE \$6.80 per sq. yd.

SOLID CUT PILE
A great value and a great look for any room
in your home!
Reg. Retail \$89.00 **\$12.75**
SAVE \$11.80 per sq. yd.

ELEGANT VELVET PLUSH
 Perfect for that special touch of elegance
 in your home.
 Now, \$149.99, or **\$129.99** '1975
 Save \$20.00 See us, or

**ELEGANT
SCULPTURE PILE**
A graceful, refined carpet at a perfectly
affordable price! An elegant blending of
color & texture.
Sug. Retail \$83.98 **\$12.75**
SAVE \$11.20 per sq. yd.

THICK PLUSH PILE
One touch of the soft texture and you'll know why it's for you!
Sug. Retail \$48.98 **\$26.75**
SAVE \$19.20 NOT ON TAX

Carpet only. Pad and professional installation available.

Pearl Harbor Navy Exchange
Interiors Plus
Phone: 422-2707
422-2700
Regular Store Hours:
Mon-Sat 9:30 am to 7:00 pm
Sunday 9:30 am to 6:00 pm

WILLIAM AND MARGARET MURPHY
BARRY NO. 10000000

THIS STATE: November 10, 1900
COUNTY OF: DECATUR, Ga.

Barbers Point Navy Exchange
Rainbow Annex Furniture Store
Bldg. 1141
Phone: 662-2628
Regular Store Hours:
Mon-Fri 10:00 am to 8:00 pm
Saturday 10:00 am to 4:00 pm

NAVY BARBERS

NAVY **PEARL**

NAVY BARBERS PT.

1974 1975 1976 1977 1978 1979 1980 1981 1982 1983 1984 1985 1986 1987 1988 1989 1990 1991 1992 1993 1994 1995 1996 1997 1998 1999 2000 2001 2002 2003 2004 2005 2006 2007 2008 2009 2010 2011 2012 2013 2014 2015 2016 2017 2018 2019 2020 2021 2022 2023 2024 2025 2026 2027 2028 2029 2030 2031 2032 2033 2034 2035 2036 2037 2038 2039 2040 2041 2042 2043 2044 2045 2046 2047 2048 2049 2050 2051 2052 2053 2054 2055 2056 2057 2058 2059 2060 2061 2062 2063 2064 2065 2066 2067 2068 2069 2070 2071 2072 2073 2074 2075 2076 2077 2078 2079 2080 2081 2082 2083 2084 2085 2086 2087 2088 2089 2090 2091 2092 2093 2094 2095 2096 2097 2098 2099 2100 2101 2102 2103 2104 2105 2106 2107 2108 2109 2110 2111 2112 2113 2114 2115 2116 2117 2118 2119 2120 2121 2122 2123 2124 2125 2126 2127 2128 2129 2130 2131 2132 2133 2134 2135 2136 2137 2138 2139 2140 2141 2142 2143 2144 2145 2146 2147 2148 2149 2150 2151 2152 2153 2154 2155 2156 2157 2158 2159 2160 2161 2162 2163 2164 2165 2166 2167 2168 2169 2170 2171 2172 2173 2174 2175 2176 2177 2178 2179 2180 2181 2182 2183 2184 2185 2186 2187 2188 2189 2190 2191 2192 2193 2194 2195 2196 2197 2198 2199 2200 2201 2202 2203 2204 2205 2206 2207 2208 2209 2210 2211 2212 2213 2214 2215 2216 2217 2218 2219 2220 2221 2222 2223 2224 2225 2226 2227 2228 2229 2230 2231 2232 2233 2234 2235 2236 2237 2238 2239 2240 2241 2242 2243 2244 2245 2246 2247 2248 2249 2250 2251 2252 2253 2254 2255 2256 2257 2258 2259 2260 2261 2262 2263 2264 2265 2266 2267 2268 2269 2270 2271 2272 2273 2274 2275 2276 2277 2278 2279 2280 2281 2282 2283 2284 2285 2286 2287 2288 2289 2290 2291 2292 2293 2294 2295 2296 2297 2298 2299 2300 2301 2302 2303 2304 2305 2306 2307 2308 2309 2310 2311 2312 2313 2314 2315 2316 2317 2318 2319 2320 2321 2322 2323 2324 2325 2326 2327 2328 2329 2330 2331 2332 2333 2334 2335 2336 2337 2338 2339 2340 2341 2342 2343 2344 2345 2346 2347 2348 2349 2350 2351 2352 2353 2354 2355 2356 2357 2358 2359 2360 2361 2362 2363 2364 2365 2366 2367 2368 2369 2370 2371 2372 2373 2374 2375 2376 2377 2378 2379 2380 2381 2382 2383 2384 2385 2386 2387 2388 2389 2390 2391 2392 2393 2394 2395 2396 2397 2398 2399 2400 2401 2402 2403 2404 2405 2406 2407 2408 2409 2410 2411 2412 2413 2414 2415 2416 2417 2418 2419 2420 2421 2422 2423 2424 2425 2426 2427 2428 2429 2430 2431 2432 2433 2434 2435 2436 2437 2438 2439 2440 2441 2442 2443 2444 2445 2446 2447 2448 2449 2450 2451 2452 2453 2454 2455 2456 2457 2458 2459 2460 2461 2462 2463 2464 2465 2466 2467 2468 2469 2470 2471 2472 2473 2474 2475 2476 2477 2478 2479 2480 2481 2482 2483 2484 2485 2486 2487 2488 2489 2490 2491 2492 2493 2494 2495 2496 2497 2498 2499 2500 2501 2502 2503 2504 2505 2506 2507 2508 2509 2510 2511 2512 2513 2514 2515 2516 2517 2518 2519 2520 2521 2522 2523 2524 2525 2526 2527 2528 2529 2530 2531 2532 2533 2534 2535 2536 2537 2538 2539 2540 2541 2542 2543 2544 2545 2546 2547 2548 2549 2550 2551 2552 2553 2554 2555 2556 2557 2558 2559 2560 2561 2562 2563 2564 2565 2566 2567 2568 2569 2570 2571 2572 2573 2574 2575 2576 2577 2578 2579 2580 2581 2582 2583 2584 2585 2586 2587 2588 2589 2590 2591 2592 2593 2594 2595 2596 2597 2598 2599 2600 2601 2602 2603 2604 2605 2606 2607 2608 2609 2610 2611 2612 2613 2614 2615 2616 2617 2618 2619 2620 2621 2622 2623 2624 2625 2626 2627 2628 2629 2630 2631 2632 2633 2634 2635 2636 2637 2638 2639 2640 2641 2642 2643 2644 2645 2646 2647 2648 2649 2650 2651 2652 2653 2654 2655 2656 2657 2658 2659 2660 2661 2662 2663 2664 2665 2666 2667 2668 2669 2670 2671 2672 2673 2674 2675 2676 2677 2678 2679 2680 2681 2682 2683 2684 2685 2686 2687 2688 2689 2690 2691 2692 2693 2694 2695 2696 2697 2698 2699 2700 2701 2702 2703 2704 2705 2706 2707 2708 2709 2710 2711 2712 2713 2714 2715 2716 2717 2718 2719 2720 2721 2722 2723 2724 2725 2726 2727 2728 2729 2730 2731 2732 2733 2734 2735 2736 2737 2738 2739 2740 2741 2742 2743 2744 2745 2746 2747 2748 2749 2750 2751 2752 2753 2754 2755 2756 2757 2758 2759 2760 2761 2762 2763 2764 2765 2766 2767 2768 2769 2770 2771 2772 2773 2774 2775 2776 2777 2778 2779 2780 2781 2782 2783 2784 2785 2786 2787 2788 2789 2790 2791 2792

100

 Teaching Essential Communication and Speaking Skills

CREATIVE THEATER CLASSES

3rd thru 13 Years,

Now Enrolling for Fall. 10% Discount Early Enrollment

Mililani, Waiʻalea, Pearl City, Kailua, Pearl Harbor

CREATIVE EXPRESSION 3rd-7 yrs..

MIME AND COMEDY 7th-13 yrs.

VIDEO PRODUCTION AND PERFORMANCE SKILLS 7th-13 yrs.

Building Confidence (Special Assistance Always Given Shy Child)

PH. 841-2708, 737-5844, 261-8880

NEWS RELEASE FROM THE COUNTRY CORRAL Wahiawa, Hawaii

Marty Haggard and Willy Hansen from Sutherland, California will be having shares at the following clubs and the
Marty is the son of the great Willie Hansen.

Sept. 14 Country Corral 6:00 p.m. and 11:30 p.m.
Sundance Inn 6:30 p.m.
Sept. 15 Country Corral 1:30 a.m.
Country Corral 7:30 p.m.
Sept. 16 Country Corral 7:30 p.m.

Starting September 13, 1984 will be having a Wet T-Shirt Contest hosted by Tom Bauer. There will be 1st and 2nd place winners for each phase.

Country Gumboing and Gumboing on Tues a Bear Band from 7-10 p.m. The winners all the Cows will you
and to 10:00.

Wed. Schedule:

9/12 Tina Marie & The White Buffalo Band 7:30-1:30 a.m.
Thurs. 9/13 Wildfire 7:30 a.m.-1:30 a.m.
Fri. 9/14 Donna White & The Night Hawks 7:30 a.m.-1:30 a.m.
Sat. 9/15 Donna White & The Night Hawks 7:30 a.m.-1:30 a.m.
Sun. 9/16 Tina Marie & The White Buffalo Band 7:30-1:30 a.m.

On Sunday Sept. 16 we are having a Birthday Party for Jim McCall and Karen Warner from 4 p.m. until 7 with free food. If you want to have a good evening out, call Jim and Karen plus Shirley (Mrs. Mike Hansen) and Tina Marie & Tina Urbie (both from Klamath Falls) to see if you can come. Please call Jim at 344-1146. Here at Schellfield or Hwy. 1 and Pac and don't want to drink, we can get you a beer or soda. Married at 14 and we will pick you up and drive you home. The pick ups and drop offs will be at 6:00 PM or at 6:15 PM.

Country Court
189 S. KAM HWY., KAMATH FALLS
622-1146
Another James McCall

GO HELP WANTED M/F

GOVERNMENT JOBS \$16,559
—\$50,553 year. Non-Fungible
Aloha Area. Directly Call
806-667-6000 Ext. 11-4031

**THE INFANTRY IS WHAT
SOLDIERING
IS ALL ABOUT.**

Mental toughness,
physical stamina and the
closest link of teamwork
make the U.S. Army infantry
the most demanding
leadership potential and
responsibility.

If you're tough enough
to make the team, you'll
be trained to become a
member of the toughest
force. See your local Army
Recruiter.

**ARMY.
BE ALL YOU CAN BE.**

FUN in Profit showing toys &
gifts. NO investment. Free
training. Hurry Now — Diane
258-5837

ISLAND Girls Found Demo
Service is now hiring for Fu A
Sat. work. Must be outgoing &
have car. No exp. req. We
will train. Call Mrs. Saylor at
235-4174 or Mrs. Fulmer at
624-6163

LOST your Tru-Chem Instruc-
tor? Jobs. Services. Work-
shops. NEW KAS CATA-
LOG 734-2827, 623-7138, 839-
0656, 499-2400, 254-5276, 847-
7760

CHILDREN CHILDREN

Scholarship program for cute
and talented children ages 3
to 12. No talent for 3 year old
We Miss Hawaii 3-6 years
Hawaii Little Miss 6-12
years Little Sir 6-12 years
No talent for We Miss.
Music dance and modeling
scholarships available.

For information call
Morgan Talent
944-2035

ENJOY STITCHERY? Share
your needlework skills with
others in the Creative Circle
Earn \$55 for 10 hrs. (Will train)
near Call 624-6510

DENTAL Assistant for a
prevention oriented private
practice. Must have formal
training exp and love meeting
new people. Call 254-5503

ATTENTION! Demonstrators
needed 1 day 5 gift plan
Free inv. and training. Diane
238-5837

RETIRED for 21 secretary with
exceptional typing skills for
overhead and vacations as
needed. Resume req. & Gen
Excess Lic. required. Call
Secretarial Ser. by Mary 261-
9574

A MONEY back guarantee for
all customers of quality gifts &
toys from House of Love. We
are looking for people to show
our line. No investment
Good Pay. For details call 633-
4361 after 5 p.m.

**\$\$\$
NEED MONEY?
\$\$\$
WE CAN HELP!**

***ATTENTION*
MILITARY &
LOCALS**

Broke Even on Pay Day?
Military Men
Military Wives
Never Enough Money?
Want to spend the
SUMMER HOLIDAY
with Mom & Dad?
Earn Extra Money
Part-time
\$6 per hour
5:30 to 9:00 pm
Mon thru Sat

We meet part time workers
immediately to train for our
newly established business.
Buying Warehouse Outlet.
Specializing in clothing
jewelry, radios, household
furniture. We incorporate
bobby furniture and many
more appliances. Following
areas are available: Honolulu,
Pearl Harbor, Salt Lake
Hawaii, Sunning Point and
KMCAS. Other benefits in-
clude Advancement Surveys
and Incentive Pay.

Call
486-0173
ask for Judy

GO HELP WANTED M/F

PAINT time opportunity!
Kaneohe phone 249-55
want \$4.50 hr. Call 268-8000

CANVASSES needed good
pay. (paid bonus) 249-
buses. Exp. preferred.
Phone M. Kelly 334-7446
name & number

DENTAL Assistant. Exp.
preferred. Part time. After-
noon only. Call 262-7143

KONA EMPLOYMENT
Asst. Manager. Exp.
China Export \$600 a mo.
Even Office \$675 a mo.
Mechanics to \$1500
415 Kona Rd. #101
P.O. Box 8457

GO HELP WANTED M/F

EARN extra income. Home
based plan. Low cost. No
experience. Home based plan.
With home based plan. 247-
5750

GROWING company for
children's clothing and
accessories. Needs 5 sales-
people. Full or part-time. Call
Kathy 487-5883

GO HELP WANTED DOMESTIC

BABYSITTER Weekdays
infant girl. Pearl Harbor Area.
Pearl Harbor Area. 258-2758

I AM a 2 year old boy in Hilo.
Mama Miss. Mom works shifts.
Need someone to sit at the
Call 422-7329. PS. I'm shy.

NEED home done possibly
your home. Kailua area. Call
262-8225

GO HELP WANTED DOMESTIC

CLEANING Lady Thursday
evenings. 6:30-9:00. Call
Call after 4:00 o'clock

MATURE Spanish speaking
person for companionship &
help housework. 3 after-
noons a wk. Ph. 235-0803 or
627-5715

PATCH Provider will care for
your child with TLC full time.
age 6 wks-4 yrs. Kailua 262-
5321

BABYSITTER wanted for 6th
grade girl and kindergarten
boy in Mililani. USA. School
area. Military parents. Some-
times nights. occasional all
night. Call 623-0417 after 3:30
p.m.

GO SITUATIONS WANTED M/F

GARDENER. Unemployed. AG
Graduate. seek employment
Windward South Shore areas.
Call Vince 524-5411

MOTHER of 13 all care for your
child or children fulltime. Any
shift. PC Peninsula 456-4169

CHILD CARE in my home.
Radford home. Mon-Fri.
Call 836-8883

CHILD Care in my home.
Hickam. Full time days. Ages 2
to 5. Ph. 422-2064

HOUSESITTER per. Realty
broker. honest. experienced.
Bill Harris. 395-7522

WILL babysit my
Radford home. Mon-Fri.
Call 836-8883

CHILD Care in my home.
Hickam. Full time days. Ages 2
to 5. Ph. 422-2064

HOUSESITTER per. Realty
broker. honest. experienced.
Bill Harris. 395-7522

WILL babysit my
Radford home. Mon-Fri.
Call 836-8883

CHILD Care in my home.
Hickam. Full time days. Ages 2
to 5. Ph. 422-2064

HOUSESITTER per. Realty
broker. honest. experienced.
Bill Harris. 395-7522

WILL babysit my
Radford home. Mon-Fri.
Call 836-8883

CHILD Care in my home.
Hickam. Full time days. Ages 2
to 5. Ph. 422-2064

HOUSESITTER per. Realty
broker. honest. experienced.
Bill Harris. 395-7522

WILL babysit my
Radford home. Mon-Fri.
Call 836-8883

CHILD Care in my home.
Hickam. Full time days. Ages 2
to 5. Ph. 422-2064

HOUSESITTER per. Realty
broker. honest. experienced.
Bill Harris. 395-7522

WILL babysit my
Radford home. Mon-Fri.
Call 836-8883

CHILD Care in my home.
Hickam. Full time days. Ages 2
to 5. Ph. 422-2064

HOUSESITTER per. Realty
broker. honest. experienced.
Bill Harris. 395-7522

WILL babysit my
Radford home. Mon-Fri.
Call 836-8883

CHILD Care in my home.
Hickam. Full time days. Ages 2
to 5. Ph. 422-2064

HOUSESITTER per. Realty
broker. honest. experienced.
Bill Harris. 395-7522

WILL babysit my
Radford home. Mon-Fri.
Call 836-8883

CHILD Care in my home.
Hickam. Full time days. Ages 2
to 5. Ph. 422-2064

HOUSESITTER per. Realty
broker. honest. experienced.
Bill Harris. 395-7522

WILL babysit my
Radford home. Mon-Fri.
Call 836-8883

GO SITUATIONS WANTED M/F

SCHOOL student wants
work cleaning garages
weekends. Call 732-2108 or 263-2224

GO HOBBY & CRAFT SUPPLIES

CHOCOLATES By You.
Candy molding supplies &
classes. MacKenzie's Candies.
\$4.99 100's of molds — \$2.50
steel hard candy molds, oils.
Open M-Sat. 10-3. 677-8177
10% Off w/d. Good thru 9-30

GO GARAGE/LANAI SALES

MOVING SALE
Sat. 15 & Sun. 16, 9 to 4.
183 Kamelele Pl. Kailua

GARAGE Sale ONE DAY
ONLY! Sun. 10-4 p.m.
Clothes, surfboard, patio
furniture, books and lots more.
729 Palapa Ln. Kailua

3 FAMILY Garage Sale 9/15
Chairs, ottoman, baby car seat
etc. 2214 Butler Dr.
KMCAS

SPT. 15 Sat. 9-5 at 175
Akaka Lo. Kailua. Power
tools, water heaters, lawn
mowers, clothes, and lots of
misc.

GARAGE Sale Sat. Sept. 15 9
a.m. to 1 p.m. 35-401 Kula St.
near Rec. Center. 1st Midway
plants, household items, pots,
pans, kitchen goods, dishes

GARAGE Sale Clothing
books, CD audio cassettes & ends
555 Kuahana Way. Kailua Sat.
& Sun. Sept. 15 & 16 8-5

GARAGE Sale stereo equip-
ment, plants, clothes etc. Sat.
8 to 3 p.m. 47-531 Kulehulu
Rd. Kailua. Refreshments

WILL babysit in my KMCAS
home. 1st of TLC with
references. Call 254-2662

GARAGE Sale everything
must go. Lots of sewing
machines, new & used. Also 3-8
p.m. table. 3 x 8 buffet
antiques \$150. lots of furniture
clothes, baby items, misc.
Sat. & Sun. 15 & 16 Kailua
523 Kuahana Way. Kailua

TOYS, lawn clothes, house-
hold items, misc. Sat. 9 to 5
to 12. 45-160 Kahanahou Ct.
Kaneohe

RETIREMENT Garage Sale
Furniture, toys, antiques,
plants, pots, etc. many others.
Sat. Sept. 15 9 a.m. to 2 p.m.
Bancroft Dr. KMCAS

GARAGE Sale 47-860
Lanikai Rd. Wonders Village
Kailua. Misc. items & plants.
200-7239

WALIAE Ika Garage Sale
Super odds & ends. Sat.
Sept. 15 8-4. 158R Kamelele
St. 373-4612

3 FAMILY garage sale Sat.
Sept. 15 baby items, dresses,
157-161 Kulehulu Pl. Kailua

SAT. & Sun. 9/15 & 16 from 8
to 12 p.m. Linco's, pots & pans,
glass, china, Japanese, bed
linen, chairs, yard tools,
clothing etc. 1371 Kulehulu
Dr. Lanikai

GO GARAGE/LANAI SALES

GIANT Fund-Raises Yard Sale
for Windward Unity Church.
Sat. Only. 8 to 3 p.m. at 320
Ulukou St. Kailua at Paradise
Used Furniture Parking Lot.

GO HOBBY & CRAFT SUPPLIES

MULTI-family yard sale. Sat. &
Sun. 10-4 p.m. 54-079 Kam.
Hauula. Furniture, appliances,
plants & more. 293-5800 or
293-2221

GARAGE Sale Sept. 15, 8 to 4.
1786 Aukou St. Kailua.
Ref. exchanger. wicker. etc.

GARAGE Sale Sept. 9/15 from
8 a.m. to 3 p.m. 1162 Mokapu
Hwy. Kailua

AAA Rent Mart. Largest
selection on Oahu. 943-0092
7 days. 1488 S. King St. till 8 P.m.

74 APTS. UNFURN.
DISCOUNT MOVING low
rates, honest estimates, no
damage, fast & professional.
Call 734-4485

75 APTS. PART. FURN.
AAA Rent Mart. Largest
selection on Oahu. Call the
experts at 943-0092 open 7
days. 1488 S. King St. till 8 P.m.

MAKAHA Surfside. Clean
studio and 1 bedroom, parking.
295-5325. Call 621-7164

BEST Rent Studio \$350.00
studio and 1 bedroom. \$125
wash/dry. 943-0092 Rent Mart

CHOOSE one studio \$350.00
or Pearl Apts. all still \$415
943-0092 Rent Mart

HANDY Base. cozy studio
\$115 or larger 2 bdrm. \$365
Napahua. others. 943-0092
Rent Mart

76 RENTALS TO SHARE
LANIKAI or Beach. fully furn.
Cool/Private/Quiet/No
smoking/drinking. 262-9119

KAILUA 2 story 2 bdrm. apt. in
shape. parking pool. \$250.
electric. Ph. 262-2449

KAILUA. Female to share
house across the street from
beach. nicely furn. non-
smoker. no pets. \$325. Ph. 262-
7078

KANELOHE. large room. own
bath & kitchen. plus utility.
\$325. Call 230-8551 after 3 p.m.

KAILUA. 1 bdrm. & bath in
Lakewood Towers. to share
w/ single mother & child. \$285
incl. util. plus. deposit 262-
2847 after 5:30

KAILUA. Luxury amenities.
put bath share 2 bdrm. w/ pool.
\$425. 261-1500 days. 261-4374
evenings

IF YOU'RE a single responsi-
ble, employed, professional
person with a great of home
and a non-smoker (preferred),
then we'd like to talk to you.
We are two employed
professionals looking for a
companion third in a Kailua
beach house. \$17/month
includes amenities. And All
children. AVAL. 101-134. Call
Bill 262-9157 evenings 11 to 9
or 235-6881 days-by message

KANELOHE 2 bdrm. 1 bath
\$635 a mo. also 1 bdrm. 1 bath
\$420 mo. Jim. 235-6196

MAKAHA Valley Plantation 2
bdrm. 1 bath. ocean view.
\$495. Call 247-2641

88 ROOMS FOR RENT
LANIKAI in large spacious
house. rooms \$350-\$400 incl.
all util. yard service 1 block
to beach. 261-8937 Charlotte

GO RENTALS TO SHARE

LANIKAI or beach. female to
share 2 bdrm. cottage. \$375
mo. incl. util. 419-6687 262-
9526

GO HOBBY & CRAFT SUPPLIES

KAILUA. utilities included
\$267/month.
261-5174

87 HOUSES FURN.
LANIKAI Beach nr. to
Cool/Open/Private/Quie-
t/2 bdrm. Home Ph. 262-
9119

82 HOUSES UNFURN.
MAKAHA 3 bdrm. 2 bath
home. fenced yard \$635 + util.
Call Inge's Realty 695-9055

KAILUA. 3 bdrm. 1 b.
enclosed yard. good neigh-
bors. nr. elem. school &
shopping ctr. \$900/mo. Avail.
Jan. 1. 456-9043 after 5

83 HOUSES PART. FURN.
AAA Rent Mart. Largest
selection on Oahu. Call the
experts at 943-0092 open 7
days. 1488 S. King St. till 8 P.m.

WAIANAE. Pokai Bay Estate.
86-291 Alanihi. 4 bdrm.
1 bath. central A/C. New \$700.
668-1220

MAKAHA. nice 3 bdrm. home.
landed yard \$650 + util. Call
Inge's Realty 695-9055

KAILUA 3 bdrm. 2 bath. lge.
landed yard & furn. call.
10-5 1285 Ph. 261-1411

GOOD Deal Pearl City studio
\$425. util. & 2 bdrm. Kaneohe.
\$500. 943-0092 Rent Mart

YOUR Choice. Ewa 3 bdrm.
\$525. util. & 2 bdrm. Kaneohe.
\$500. 943-0092 Rent Mart

KAILUA 2 bdrm. 1 bath.
\$400 plus deposit.
Call 845-4759

KAILUA 2 bdrm. lge. duplex.
\$700 incl. util. non-smoking
children or pets. Avail. 9/15
262-7579 after 3 p.m.

84 HOUSESITTING
WANTED: house sitting in
December. 3 related adults will
give free care to home garden.
pets while you are on
Christmas vacation. Excellent
references. Phone Mary 261-
3613

85 CONDOS/TOWNHOUSES
PART. FURN.
NEAR KMCAS. lge. 3 bdrm. 2
bath. fenced yard. pool. Rent
to own. No cash down. Take
over payments like rent. \$870.
Call today. Sherlock Holmes
Realty 254-1100 or 254-2770

KANELOHE 2 bdrm. 1 bath
\$635 a mo. also 1 bdrm. 1 bath
\$420 mo. Jim. 235-6196

MAKAHA Valley Plantation 2
bdrm. 1 bath. ocean view.
\$495. Call 247-2641

88 ROOMS FOR RENT
LANIKAI in large spacious
house. rooms \$350-\$400 incl.
all util. yard service 1 block
to beach. 261-8937 Charlotte

GO ROOMS FOR RENT

LARGE furnished room.
private entrance in Hawaii Kai
family home. \$300 incl. util.
395-4188

GO HOBBY & CRAFT SUPPLIES

WAIKAPU. close to busline.
\$175 mo. partly furn. free
util. good for single only. Call
671-3189. 637-4804

83 VACATION RENTALS
KULIMA. 1 bdrm. fully
furnished apt. no pets. Call
239-8539

MOLOKAI Wave Crest. sleep.
4, beach, pool. \$30 daily. \$190
per week. Ph. 235-8699

LANIKAI studio.
\$35 a day.
Call 262-9359

NR. Castle Hospital. 3 bdrm.
house w/ pool. Available now
to Dec. Call 261-2603

KAILUA. Beachside Studio.
from \$140/wk. day monthly
rates. 262-0129

LANIKAI. Kailua desirable 1
bdrm. garden apt. on beach.
Avail. Sept. - Jan. 262-5445

KAILUA. ocean view. pool.
SPA. Sept. 28 to Oct. 28.
\$1400. Call 254-1412

89 RENTALS WANTED
COUPLE seek 2-4 bdrm.
house. husband (42) Ph.D.
student. UH. wife (37) & 1 mo.
old daughter. Family dog. No
quarantine. Willing to fence
yard and paint at owners expense.
Rent to \$900/month. Prefer
Kailua area. Call Tony 326-
1967

WANTED 3 bdrm. HOUSE to
rent. Kailua/Kaneohe. Kaneohe
family. Refs. avail. Need by
Sept. 15. Up to \$650/mo. Call
263-4315

KAHOLOE. Kailua. Kailua
— Working couple with 2
children desperately need 1 to
3 bdrm. house w/ yard by Oct.
1. Excellent references. Hardly
used. To \$400/mo. 293-
5635

114 REAL ESTATE FOR SALE
FREE Simple terms \$120,000 —
305-1026 — Kathy Linker
Realtors

HAWAII Kai. Naniwa Gardens.
6750 Hawaii Kai Dr. 1 bdrm. 1
bath. 937 sq. ft. (furn. & priv.)
1st fl. unit. \$112,500.
Open 2-5 Sept. 16. ML552247
Sue Larson (R). 395-8101
Cardinal Assoc. Ltd.

CLASSIFIED
ADVERTISING
RATES &
REGULATIONS

Your classified ad
reaches over
124,940 homes
each Thursday.
Read Classifieds
for profit, use
Classifieds for
results.

CLASSIFIED
LINE ADS
Deadline Tuesday 10:00 a.m.
\$15 per line per day.
3 line min.
Ad will appear in the
SUN PRESS. Waipahu.
SUN NEWS. Hawaii Hwy.
New. Sun Flyer &
Hawaii Marine &
Volunteer Sun Times
(by 12 noon)

CLASSIFIED
DISPLAY
Deadline Friday 5 p.m.
Call 235-5881
or 622-3966
for information on
open & contract rates

Corrections &
cancellations deadline
Monday - 12:00 noon

REPORT ERRORS
AT ONCE
If/D Publications will not be
responsible for more than one
incorrect mention of an item.
Classified advertisement and
is responsible only for that line
or portion of the ad that
appeared incorrectly.

For quick experienced
help in placing your ad

Ph. 235-5881
or
Ph. 622-3966

GO REAL ESTATE FOR SALE

KANELOHE. Cliffview Terrace.
45-342 Uliupuna St. 2 bdrm. 1
bath. \$67,500. Kailua-Mar.
possibly or owner financing.
Call for appt. 395-8101. Sue
Larson (R). ML552246
Cardinal Assoc. Ltd.

***150 AUTO PARTS & SERVICE**

AUTO repairs - lic. mechanic
Must Foreign & Domestic cars.
Call Gary 696-7768

71 VW Trans. rebuilt, dual
port, heavy, h-case, air
compressor. 82-3780 eves.

Car crushed?

We can bring it back to factory
spec. condition with our Dateline
straightening system. accurate
to one millimeter. Make sure your
car is repaired the safe way. The
Dateline way.



***166 TRUCKS & PICKUPS**

Must Sell 80 Mazda pickup
truck. Weber, carb. 5 spd.
AM/FM cassette. \$2700/offer.
Call 237-8030.

76 DATSUN Pickup
\$1000 or best offer.
Mon-Fri. 261-0822

82 DATSUN Pickup 5 spd.
Diesel longbed \$5000. 422-
4201 anytime.

80 DATSUN 4x4, excl. cond.
47,000 miles. \$3600. Call 638-
7915

***84 CLEARANCE
BIG DISCOUNTS
HUGE TRADE-INS**

84 Chevy 5-10 Pickup (LT350) V6
5 spd. air, stereo. more Retail
\$11900

84 Chevy C10-15 van Pickup (LT3400)
8 cyl. auto, power steering. more
Retail \$12795

84 El Camino (LT3617) V6 auto, air,
stereo. more Retail \$13410

84 Mazda B2000 Pickup (LT3895) 5
spd. carb. step bumper, mirrors,
radio.

84 Chevy 4x4 10 Longbed Pickup
(LT3700) 8 cyl. 4 spd. radio. more
Retail \$11073

84 Chevy 4x4 8 Blazer (LT4110) V8
auto, air, silverado loaded w/options.
Retail \$11870

84 Chevy 4x4 8 Blazer (LT4110) V8
auto, air, silverado loaded w/options.
Retail \$11870

84 Chevy 4x4 8 Blazer (LT4110) V8
auto, air, silverado loaded w/options.
Retail \$11870

84 Chevy 4x4 8 Blazer (LT4110) V8
auto, air, silverado loaded w/options.
Retail \$11870

84 Chevy 4x4 8 Blazer (LT4110) V8
auto, air, silverado loaded w/options.
Retail \$11870

84 Chevy 4x4 8 Blazer (LT4110) V8
auto, air, silverado loaded w/options.
Retail \$11870

84 Chevy 4x4 8 Blazer (LT4110) V8
auto, air, silverado loaded w/options.
Retail \$11870

84 Chevy 4x4 8 Blazer (LT4110) V8
auto, air, silverado loaded w/options.
Retail \$11870

84 Chevy 4x4 8 Blazer (LT4110) V8
auto, air, silverado loaded w/options.
Retail \$11870

84 Chevy 4x4 8 Blazer (LT4110) V8
auto, air, silverado loaded w/options.
Retail \$11870

84 Chevy 4x4 8 Blazer (LT4110) V8
auto, air, silverado loaded w/options.
Retail \$11870

84 Chevy 4x4 8 Blazer (LT4110) V8
auto, air, silverado loaded w/options.
Retail \$11870

84 Chevy 4x4 8 Blazer (LT4110) V8
auto, air, silverado loaded w/options.
Retail \$11870

84 Chevy 4x4 8 Blazer (LT4110) V8
auto, air, silverado loaded w/options.
Retail \$11870

84 Chevy 4x4 8 Blazer (LT4110) V8
auto, air, silverado loaded w/options.
Retail \$11870

84 Chevy 4x4 8 Blazer (LT4110) V8
auto, air, silverado loaded w/options.
Retail \$11870

84 Chevy 4x4 8 Blazer (LT4110) V8
auto, air, silverado loaded w/options.
Retail \$11870

84 Chevy 4x4 8 Blazer (LT4110) V8
auto, air, silverado loaded w/options.
Retail \$11870

84 Chevy 4x4 8 Blazer (LT4110) V8
auto, air, silverado loaded w/options.
Retail \$11870

84 Chevy 4x4 8 Blazer (LT4110) V8
auto, air, silverado loaded w/options.
Retail \$11870

84 Chevy 4x4 8 Blazer (LT4110) V8
auto, air, silverado loaded w/options.
Retail \$11870

84 Chevy 4x4 8 Blazer (LT4110) V8
auto, air, silverado loaded w/options.
Retail \$11870

84 Chevy 4x4 8 Blazer (LT4110) V8
auto, air, silverado loaded w/options.
Retail \$11870

***171 MOTORCYCLES
SALES & SERVICE**

79 YAMAHA 1100 Special,
stereo 4 out of 5 yrs. \$2200 '80
Honda 500 XL \$900 both
under 10,000 mi. Bjorn 456-
1473

***172 AUTOS FOR LEASE**

THRIFTY Rent A Car is
offering "Golden Oldies" from
\$75 per week, \$225 per month.
Ph. 836-2388.

***175 VANS, CAMPERS & JEEPS**

77 VW Van, stick, rack, stereo,
cassette, bed, excl. cond.
\$5275/offer Ph. 247-3637

71 DODGE Christm Van
V8, 3 speed, \$1800/offer
Marion 262-0219, 254-4323

***176 AUTOS FOR SALE**

**TOP DOLLAR PAID
DESPERATE
NEED CLEAN
CARS**
PAID FOR OR NOT
J.N. CHEVROLET/MAZDA
836-1222 2999 N. Nimitz Hwy.

**DAHU LEASING &
USED CARS**
We buy/finance cars
77 BATTLESHIP W/V8, 4 cyl.
\$3500

77 DODGE Monaco 4 cyl.
\$3500

77 DODGE Monaco 4 cyl.
\$3500

77 DODGE Monaco 4 cyl.
\$3500

77 DODGE Monaco 4 cyl.
\$3500

77 DODGE Monaco 4 cyl.
\$3500

77 DODGE Monaco 4 cyl.
\$3500

77 DODGE Monaco 4 cyl.
\$3500

77 DODGE Monaco 4 cyl.
\$3500

77 DODGE Monaco 4 cyl.
\$3500

77 DODGE Monaco 4 cyl.
\$3500

77 DODGE Monaco 4 cyl.
\$3500

77 DODGE Monaco 4 cyl.
\$3500

77 DODGE Monaco 4 cyl.
\$3500

77 DODGE Monaco 4 cyl.
\$3500

77 DODGE Monaco 4 cyl.
\$3500

77 DODGE Monaco 4 cyl.
\$3500

77 DODGE Monaco 4 cyl.
\$3500

77 DODGE Monaco 4 cyl.
\$3500

77 DODGE Monaco 4 cyl.
\$3500

77 DODGE Monaco 4 cyl.
\$3500

77 DODGE Monaco 4 cyl.
\$3500

77 DODGE Monaco 4 cyl.
\$3500

77 DODGE Monaco 4 cyl.
\$3500

77 DODGE Monaco 4 cyl.
\$3500

77 DODGE Monaco 4 cyl.
\$3500

77 DODGE Monaco 4 cyl.
\$3500

77 DODGE Monaco 4 cyl.
\$3500

77 DODGE Monaco 4 cyl.
\$3500

77 DODGE Monaco 4 cyl.
\$3500

77 DODGE Monaco 4 cyl.
\$3500

CHEVROLET

**'81 Malibu
\$4975**
4 dr. auto, air, clean (8EY103)
J.N. CHEVROLET/MAZDA
836-1222 2999 N. Nimitz Hwy.

76 NOVA automatic
excellent condition \$1300
or offer. 677-9613

77 CAMARO auto, air, V8,
stereo, excl. cond. orig.
owner. \$3100. 672-3605 after 4.

70 NOVA, auto, V8
excl. mechanical cond.
\$325 Call 623-6345

80 MONTE CARLO, blue,
w/gold wheels, excellent
condition, must sell. \$3900
FIRM. Call 235-0581 after 5:30
p.m.

**'79 CORVETTE
\$10,575**
black/chrome wire wheels, loaded
w/only 23,100 mi. (8D0252)
J.N. CHEVROLET/MAZDA
836-1222 2999 N. Nimitz Hwy.

69 CHEVY Malibu, drives well,
good tires & battery. Needs
brake work \$400. 262-7121.

73 CHEVY Malibu
runs great, needs some work
\$1000 Mark 262-0446

72 CHEVY Nova V-8, white, 2
dr. excl. cond., rebuilt auto
trans., good tires, am radio.
\$1200/offer. 261-0781

78 CHEVY Monza wagon, 4
cyl., auto, \$1350 or offer. Call
247-1243

79 CHEVETTE
\$1100
Phor. 941-1711

80 CHEVY 4 cyl., red, low mil., 2
dr. 4 spd., excl. cond.
\$1775/offer. 254-2045 eves.

CHRYSLER
WHITE convertible, '82
Chrysler LeBaron, like new,
Mark Cross edition with
leather interior, 6000 stereo
system. Outstanding gas
mileage, good get up and go.
Ideal for Hawaii climate. Must
sell. \$9250 or best offer. Call
Ken. 261-4854 or 235-5881

DATSUN
71 1200 Cpe. custom body,
Weber headers, race cam,
mags, new radials, many
extras/parts. \$1500. 262-8676
leave msg

76 DATSUN B120
excellent condition
\$2100 Firm 261-4738

72 DATSUN 4 dr. one owner,
excellent condition. \$900 or
best offer. 247-0947

80 280 ZX, 5 spd., fully loaded,
immac. cond. \$7900/best
offer 456-1531

DODGE
1970 DODGE Swinger, 2 dr.,
6 cyl., auto. Best Offer. Ph.
254-2832.

71 DODGE DART, excellent
condition, 3 spd., very
dependable. Sacrifice \$425
235-2095.

77 DODGE Aspen wagon,
excl. cond., ideal family car.
Call 499-1053 eves/wknds.

77 ASPEN, station wagon,
super clean \$1900/offer. Call
548-7186 Mon-Fri. Wallace

77 ASPEN, station wagon,
super clean \$1900/offer. Call
548-7186 Mon-Fri. Wallace

77 ASPEN, station wagon,
super clean \$1900/offer. Call
548-7186 Mon-Fri. Wallace

77 ASPEN, station wagon,
super clean \$1900/offer. Call
548-7186 Mon-Fri. Wallace

77 ASPEN, station wagon,
super clean \$1900/offer. Call
548-7186 Mon-Fri. Wallace

77 ASPEN, station wagon,
super clean \$1900/offer. Call
548-7186 Mon-Fri. Wallace

77 ASPEN, station wagon,
super clean \$1900/offer. Call
548-7186 Mon-Fri. Wallace

77 ASPEN, station wagon,
super clean \$1900/offer. Call
548-7186 Mon-Fri. Wallace

77 ASPEN, station wagon,
super clean \$1900/offer. Call
548-7186 Mon-Fri. Wallace

77 ASPEN, station wagon,
super clean \$1900/offer. Call
548-7186 Mon-Fri. Wallace

77 ASPEN, station wagon,
super clean \$1900/offer. Call
548-7186 Mon-Fri. Wallace

77 ASPEN, station wagon,
super clean \$1900/offer. Call
548-7186 Mon-Fri. Wallace

77 ASPEN, station wagon,
super clean \$1900/offer. Call
548-7186 Mon-Fri. Wallace

77 ASPEN, station wagon,
super clean \$1900/offer. Call
548-7186 Mon-Fri. Wallace

77 ASPEN, station wagon,
super clean \$1900/offer. Call
548-7186 Mon-Fri. Wallace

77 ASPEN, station wagon,
super clean \$1900/offer. Call
548-7186 Mon-Fri. Wallace

77 ASPEN, station wagon,
super clean \$1900/offer. Call
548-7186 Mon-Fri. Wallace

DODGE

**'82 Arles
\$4975**
4 dr. auto, clean family car (8U852W)
J.N. CHEVROLET/MAZDA
836-1222 2999 N. Nimitz Hwy.

FIAT
77 FIAT wagon 5 spd., stereo,
81,000 miles, excl. cond. orig.
owner \$2500 Ph. 623-0496.
Steve. Leave message.

FORD
78 MUSTANG 6, auto,
needs engine & body work
\$350/offer. 239-8963

77 MUSTANG 2 dr., runs good
\$750 or offer. Good work car
261-7075.

75 GRANADA
runs good \$600.
Call 235-1414

ANTIQUE 1968 Mustang
needs repairs \$895
Call 261-5844 eve.

84 FORD Sprint Custom
302, 4 spd., rad. cam, header
AM/FM stereo cassette w/
equalizer, new paint/tire
\$3500 261-6949

63 FORD Country Squire sta
wagon, air, p/s, p/b, good eng.
Offer Ph. 422-5795

77 MUSTANG V6 auto, new
brakes, front suspension,
trans. overhauled, \$1700. Ph.
943-1177 or 262-0815 eves.

**'82 FORD EXP
\$3975**
2 dr. sportabout, auto, power steering,
stereo, clean (8F3111)
J.N. CHEVROLET/MAZDA
836-1222 2999 N. Nimitz Hwy.

HONDA
1984 HONDA CRX brand new,
take over payments, excl.
cond. 247-0178 anytime.

84 HONDA Civic CRX 1.5,
blue, 5 spd. AM/FM cassette.
10,000 miles, excl. cond. Must
sell. \$6500/offer. 238-1183
after 5 p.m.

**TONY
HONDA
NOW IN
PEARLRIDGE**
98-051 Kam Hwy.
487-5595

Subaru
SELL OFF
FACTORY INVOICE
PLUS \$50*
on any Subaru Wagon
WINDWARD
SUBARU
KAILUA
262-6576
*Plus Tax, Lic. Options Prep

Subaru
SELL OFF
FACTORY INVOICE
PLUS \$50*
on any Subaru Wagon
WINDWARD
SUBARU
KAILUA
262-6576
*Plus Tax, Lic. Options Prep

Subaru
SELL OFF
FACTORY INVOICE
PLUS \$50*
on any Subaru Wagon
WINDWARD
SUBARU
KAILUA
262-6576
*Plus Tax, Lic. Options Prep

Subaru
SELL OFF
FACTORY INVOICE
PLUS \$50*
on any Subaru Wagon
WINDWARD
SUBARU
KAILUA
262-6576
*Plus Tax, Lic. Options Prep

Subaru
SELL OFF
FACTORY INVOICE
PLUS \$50*
on any Subaru Wagon
WINDWARD
SUBARU
KAILUA
262-6576
*Plus Tax, Lic. Options Prep

Subaru
SELL OFF
FACTORY INVOICE
PLUS \$50*
on any Subaru Wagon
WINDWARD
SUBARU
KAILUA
262-6576
*Plus Tax, Lic. Options Prep

Subaru
SELL OFF
FACTORY INVOICE
PLUS \$50*
on any Subaru Wagon
WINDWARD
SUBARU
KAILUA
262-6576
*Plus Tax, Lic. Options Prep

Subaru
SELL OFF
FACTORY INVOICE
PLUS \$50*
on any Subaru Wagon
WINDWARD
SUBARU
KAILUA
262-6576
*Plus Tax, Lic. Options Prep

Subaru
SELL OFF
FACTORY INVOICE
PLUS \$50*
on any Subaru Wagon
WINDWARD
SUBARU
KAILUA
262-6576
*Plus Tax, Lic. Options Prep

Subaru
SELL OFF
FACTORY INVOICE
PLUS \$50*
on any Subaru Wagon
WINDWARD
SUBARU
KAILUA
262-6576
*Plus Tax, Lic. Options Prep

Subaru
SELL OFF
FACTORY INVOICE
PLUS \$50*
on any Subaru Wagon
WINDWARD
SUBARU
KAILUA
262-6576
*Plus Tax, Lic. Options Prep

Subaru
SELL OFF
FACTORY INVOICE
PLUS \$50*
on any Subaru Wagon
WINDWARD
SUBARU
KAILUA
262-6576
*Plus Tax, Lic. Options Prep

Subaru
SELL OFF
FACTORY INVOICE
PLUS \$50*
on any Subaru Wagon
WINDWARD
SUBARU
KAILUA
262-6576
*Plus Tax, Lic. Options Prep

Subaru
SELL OFF
FACTORY INVOICE
PLUS \$50*
on any Subaru Wagon
WINDWARD
SUBARU
KAILUA
262-6576
*Plus Tax, Lic. Options Prep

Subaru
SELL OFF
FACTORY INVOICE
PLUS \$50*
on any Subaru Wagon
WINDWARD
SUBARU
KAILUA
262-6576
*Plus Tax, Lic. Options Prep

Subaru
SELL OFF
FACTORY INVOICE
PLUS \$50*
on any Subaru Wagon
WINDWARD
SUBARU
KAILUA
262-6576
*Plus Tax, Lic. Options Prep

Subaru
SELL OFF
FACTORY INVOICE
PLUS \$50*
on any Subaru Wagon
WINDWARD
SUBARU
KAILUA
262-6576
*Plus Tax, Lic. Options Prep

Subaru
SELL OFF
FACTORY INVOICE
PLUS \$50*
on any Subaru Wagon
WINDWARD
SUBARU
KAILUA
262-6576
*Plus Tax, Lic. Options Prep

Subaru
SELL OFF
FACTORY INVOICE
PLUS \$50*
on any Subaru Wagon
WINDWARD
SUBARU
KAILUA
262-6576
*Plus Tax, Lic. Options Prep

Subaru
SELL OFF
FACTORY INVOICE
PLUS \$50*
on any Subaru Wagon
WINDWARD
SUBARU
KAILUA
262-6576
*Plus Tax, Lic. Options Prep

Subaru
SELL OFF
FACTORY INVOICE
PLUS \$50*
on any Subaru Wagon
WINDWARD
SUBARU
KAILUA
262-6576
*Plus Tax, Lic. Options Prep

Subaru
SELL OFF
FACTORY INVOICE
PLUS \$50*
on any Subaru Wagon
WINDWARD
SUBARU
KAILUA
262-6576
*Plus Tax, Lic. Options Prep

Subaru
SELL OFF
FACTORY INVOICE
PLUS \$50*
on any Subaru Wagon
WINDWARD
SUBARU
KAILUA
262-6576
*Plus Tax, Lic. Options Prep

Subaru
SELL OFF
FACTORY INVOICE
PLUS \$50*
on any Subaru Wagon
WINDWARD
SUBARU
KAILUA
262-6576
*Plus Tax, Lic. Options Prep

LINCOLN

**'75 MARK IV
\$1975**
Fully loaded w/only 90,450 original
mi. clean (8J4A08)
J.N. CHEVROLET/MAZDA
836-1222 2999 N. Nimitz Hwy.

MAZDA
82 MAZDA GLC, a/c,
stereo, new tires. \$4500/offer
487-2504 eves

**'80 626
\$3975**
4 dr. auto, AM/FM stereo,
clean (8E4E02)
J.N. CHEVROLET/MAZDA
836-1222 2999 N. Nimitz Hwy.

MG
76 MGB convertible, great car
for Hawaii \$2800. Ph. 988-
3583.

MARINE CORPS EXCHANGE

KANEOHE BAY

CELEBRATES

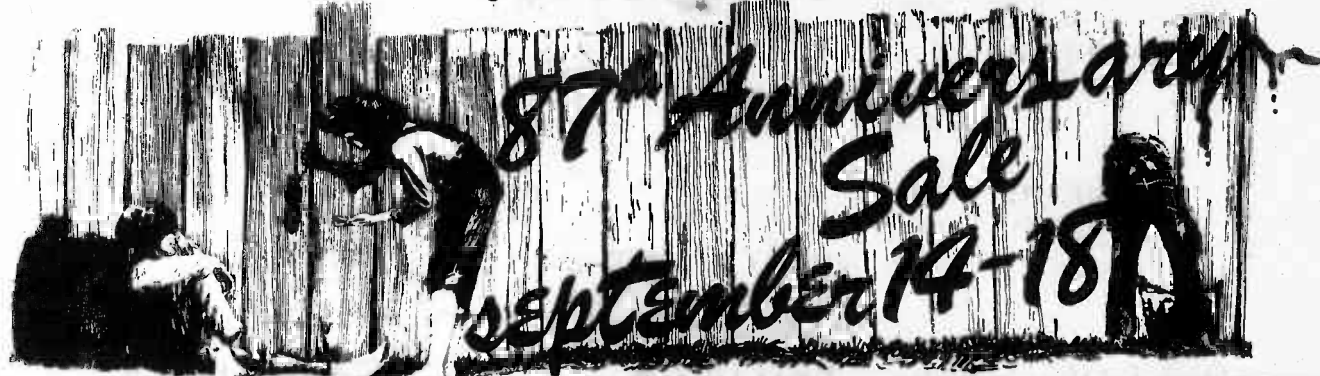

FEATURING

(MOONLIGHT SALE ITEMS
HIGHLIGHTED IN YELLOW)

MOONLIGHT SALE

FRIDAY NITE
SEPTEMBER 14
7 p.m. - 10 p.m.

SELECTED ITEMS AVAILABLE AT CAMP SMITH, MARINE BARRACKS, MANANA, 7-DAY STORE-KANEOHE

87 87 87 87
87 87 87 87
87 87 87 87
87 87 87 87

UNION
CONTENDER
ROLLER SKATES
REG. \$9.50
\$4.75

AND

GRAND OPENING

OF

704LAND

This Ad Not Paid For By
Marine Corps Exchange

UNION
CHALLENGER
ROLLER SKATES
REG. \$11.25
\$5.60

WESTERN PUBLISHING

REVERSI GAME

REG. \$3.75

\$2.95

#4886



DISNEY GAME

#4885 REG. \$4.50

\$3.25



MASTERS OF UNIVERSE GAME

#4770

REG. \$4.50

\$3.25



GOLDEN TRIVIA

#4154 REG. \$9.75

\$6.95

GREMLINS GAME

#4773 REG. \$4.50

\$3.25



AMERICA PUZZLE

#4652 REG. \$1.50

\$1.25

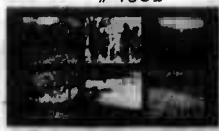

MR. T PUZZLE

#4782 REG. \$3.75

\$2.75



SAND PUZZLE

#4659 REG. \$4.50

\$3.25



LIMITED QUANTITIES NO RAINCHECKS

CONDOR
 FRENCH CANVAS
 COORDINATED SPORTSWEAR
 REG. \$24.50-\$40.00
\$16.00-\$26.50

CONDOR

LAURA
 JR. TWILL SHORTS
 REG. \$8.50-\$11.50
\$5.99

KORET OF 40% OFF
CALIFORNIA
 MISSY COORDINATED
 SPORTSWEAR
 "CITY BLUES"
 REG. \$18.50-\$27.00
\$11.00-\$16.00

J.T.
 MISSY DRESS
 REG. \$41.00
\$23.99

ARGO SPORT
 BOY'S S/S KNIT SHIRT
 REG. \$6.00-\$7.25
\$4.99

CENTURY
 CAR SEAT
 #4300
 REG. \$62.00
\$41.30

SUPER SWING
 #12-321F
 REG. \$35.00
\$23.95



Ladies
 87 87 87 87 87 87



BRITTANIA
 JR. CORD PANTS
 W/FREE "LIVE IN BRITTANIA"
 DUFFLE BAG
 REG. \$19.50-\$20.50
\$15.99

ECLIPSE
 JR. TOP
 ZEBRA, LEOPARD, TROPICAL
 & PALM TREE PRINTS
 REG. \$8.50-\$12.75
\$4.99-\$7.99

Children's
 87 87 87 87 87 87

TOPSVILLE
 GIRL'S TWILL SNAP
 STRIPE SHORT
 REG. \$8.00
\$4.99

JOCKEY FOR HER
ELANCE
 ASSTD. COLOR BIKINI
 REG. \$7.25 3 Pack
\$5.50
Jockey
elance

FILISA
 PULL ON SHORT
 REG. \$5.30
\$2.50

MAIDENFORM
 SWEET NOTHING
 DAYWEAR
 REG. \$2.20-\$8.75
\$1.80-\$7.25

PURE ECLIPSE
ECLIPSE
 JR. SOLID TOP
 REG. \$7.25
\$3.99

LITTLE LAURA
 GIRL'S DRESS 4-6x & 7-14
 REG. \$7.00-\$7.50
\$4.99

CENTURY
 SWINGER-HI CHAIR
 W/SWINGER TRAY
 REG. \$37.00
\$25.60

FARAH
 BOY'S PANTS SIZES 4-7 & 8-20
 REG. \$9.50-\$13.50
\$3.99



LEVI
12oz. DENIM JEANS
REG. \$17.00-\$19.50
\$11.99

LEVI'S
CORDUROY JEANS
REG. \$14.50
\$6.99

MICHAEL CABOT
L/S DRESS SHIRT
REG. \$15.00
\$9.99-\$10.99

ARGO
S/S STRIPE KNIT SHIRT
REG. \$9.00-\$10.25
\$4.99

HANES
T-SHIRT &
BRIEF BLEND
REG. \$4.95-\$5.75
\$3.85-\$4.40

ADIDAS "HAWK"
CHILDREN'S VELOUR SHOES
REG. \$14.25
\$10.00

NIKE
MEN'S LEATHER
BASKETBALL SHOES
PENETRATOR HI-TO
REG. \$31.00
\$19.99

NEW BALANCE
MEN'S TRAINING FLAT
REG. \$40.00
\$18.99

Men's
87 87 87 87 87

KEEPER
CREW SOX 3/PK.
REG. \$6.75
\$3.60

O.P.
L/S T-SHIRT
REG. \$10.50
\$7.50

STUBBIES
S/S RUGBY SHIRT
REG. \$19.00
\$11.99

STUBBIES
CORD & SHEETING SHORTS
REG. \$10.75-\$12.50
\$7.99

SATURDAY'S IN CALIFORNIA
S/S STRIPE KNIT SHIRT
REG. \$10.00
\$6.25

Shoes
87 87 87 87 87

MILO OF CALIFORNIA

MILO
MEN'S LEATHER SANDAL
SPECIAL PURCHASE
\$10.75

MILO
LADIES' PATENT THONG
SPECIAL PURCHASE
\$4.40

KUDOS
S/S FASHION SHIRTS
REG. \$13.50-\$16.50
\$9.50-\$10.75

KUDOS
HOMERUNNERS SERVICE INDUSTRIES INC.

SILTON
LEATHER BLAZER
REG. \$180.00
\$109.99

FOSTER
WARM-UP SUIT
SPECIAL
PURCHASE
\$14.50

IZOD
S/S STRIPE KNIT SHIRT
REG. \$21.00
\$12.99

JOCKEY INTERNATIONAL
JOCKEY
SELECTED MEN'S
UNDERWEAR
REG. \$2.95-\$4.40
\$2.10-\$3.30

SATURDAYS
IN CALIFORNIA

ADIDAS "CLOUD"
WOMEN'S RUNNING SHOE
REG. \$19.50
\$13.25

STEPMASTER "ROCKET"
BOY'S ATHLETIC SHOE
REG. \$11.00
\$8.00

ENTIRE SELECTION
OF LADIES' HANDBAGS
50% OFF

RCA
VHS VIDEO CASS.
RECORDER

#VKT275
REG. \$430.00

\$349.00

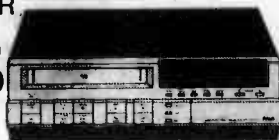

RCA

RCA
25" COLOR TV.
REMOTE

#GJR 641R
REG. \$580.00

\$539.00



RCA

POLAROID
#T-120 VHS VIDEO
TAPE PREPACK

5 PER PACK
W/MOVIE GUIDE
\$39.35 VALUE

\$29.95

FREE!
TV Movie
Guide
\$4.95 Value!



RCA
25" COLOR TV

#GJR 638
REG. \$530.00

\$449.00

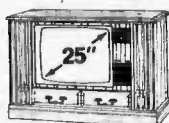

RCA
19" COLOR TV

#FJC440W
REG. \$325.00

\$249.00



**#L-750 BETA
TAPE PREPACK**

5 PER PACK
W/MOVIE GUIDE
\$39.35 VALUE

\$29.95

SONY
13" COLOR TV

#KV-1362
REG. \$345.00

\$319.00

ZENITH
19" COLOR TV REMOTE
SYSTEM 3, CUBE

#SA1971P REG. \$485.00

\$439.00

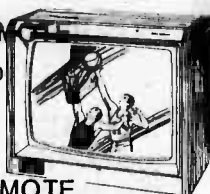

FISHER
VHS VIDEO CASS.
RECORDER

#FVH720
REG. \$435.00

\$349.00



19" COLOR TV

#KV-1990
REG. \$470.00

\$389.00



**25" COLOR TV REMOTE,
SYSTEM 3, CUBE**

#SA2591P REG. \$665.00

\$599.00



HITACHI
13" COLOR TV

#CT1321
REG. \$285.00

\$235.00

**19" COLOR TV,
REMOTE CONTROL**

#KV-1992R
REG. \$565.00

\$499.00



**19" COLOR TV REMOTE,
SYSTEM 3,**

#SA1927W REG. \$395.00

\$355.00



**VHS VIDEO CASS.
RECORDER**

#VT-33A
REG. \$520.00

\$415.00

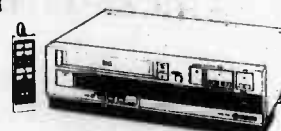

**26" COLOR TV,
REMOTE CONTROL**

#KV-2670R
REG. \$820.00

\$749.00



**25" COLOR TV, REMOTE,
SYSTEM 3,**

#SA2517P REG. \$610.00

\$539.00



19" COLOR TV

#CT 1937
REG. \$565.00

\$429.00



**15" COLOR TV,
REMOTE CONTROL**

#KV1554R
REG. \$460.00

\$399.00



**25" COLOR TV,
CUSTOM SERIES**

#A2508P REG. \$515.00

\$449.00



**VHS VIDEO CASS.
RECORDER**

#VT-35A
REG. \$650.00

\$519.00

**BETA VIDEO CASS.
RECORDER**

SL2300
REG. \$420.00

\$339.00

Sony Betamax



13" COLOR TV, REMOTE

#SA1319W REG. \$320.00

\$279.00



**25" COLOR TV, REMOTE,
SPACE SAVER CONSOLE,
CUBE**

#SA2593 REG. \$625.00

\$549.00

19" COLOR TV

#CT-1940
REG. \$395.00

\$319.00



Audio
87 87 87 87 87

**ATARI
PERSONAL HOME
COMPUTER**

#1200XL
REG. \$397.00

\$199.00

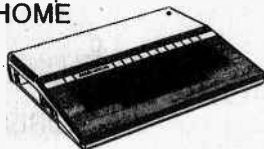

**FISHER
MIDI SYSTEM, 20"**

#DCSW-07
REG. \$480.00

\$419.00



**TOSHIBA
BETA VIDEO CASS.
RECORDER**

#VM-41
REG. \$360.00

\$295.00



**FISHER
AUDIO SYSTEM 30W**

#SYS3800
REG. \$530.00

\$465.00

AUDIO SYSTEM 50W

#SYS5800
REG. \$625.00

\$575.00



AUDIO SYSTEM 100W

#SYS4100A
REG. \$885.00

\$780.00

**ZENITH
VHS VIDEO CASS. RECORDER
W/REMOTE**

#VR2000-2
REG. \$445.00

\$395.00

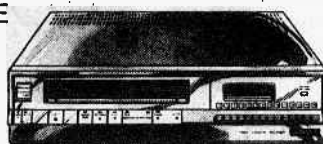

**CAPITAL, COLUMBIA,
RCA, M.C.A. ASSTD.
PRE-RECORDED CASSETTES**

COUNTRY, EASY LISTENING, CLASSICAL,
JAZZ, SOUL & ROCK

REG. \$3.50

\$2.50

**ATARI
PERSONAL HOME COMPUTER**

#800
REG. \$397.00

\$199.00

**EMERSON
19" COLOR TV**

#EC-190
REG. \$350.00

\$269.00

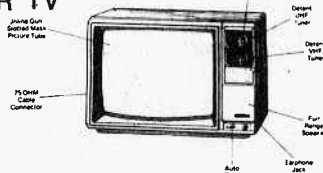

**TOSHIBA
19" COLOR TV**

#CE910
REG. \$339.00

\$299.00



**KENWOOD
MUSIC SYSTEM, Spectrum**

#SPECTRUM 42B
REG. \$620.00

\$525.00



**MUSIC SYSTEM,
7 COMPONENTS**

#SPECTRUM 1052B
REG. \$835.00

\$699.00

**AKAI
VHS VIDEO CASS.
RECORDER**

#VS-34
REG. \$430.00

\$389.00



**ATARI
DISK DRIVE**

#810
REG. \$420.00

\$199.00



A Warner Communications Company

**ATARI
ASSTD. JOYSTICKS,
CONTROLLERS, GAMES &
CARTRIDGES**

50% OFF

**ATARI
PERSONAL HOME COMPUTER**

#400
REG. \$197.00

\$99.00

**SYLVANIA
25" COLOR TV**

CLC232AK
REG. \$620.00

\$479.00



**TOSHIBA
13" COLOR TV**

#CE320
REG. \$270.00

\$219.00

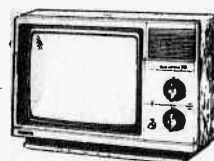

**AUDIOVOX
CLOCK RADIO
W/CORDED PHONE**

#AT-7 REG. \$50.00

\$39.00

TUNGSTEN DARTS

GIFT PACK 80% TUNGSTEN BARRELS
#71982 REG. \$22.50

\$18.65



SHERWOOD

MAGNUM REGULATOR
SRB3300 REG. \$137.50

\$116.99



NODOR

TOURNAMENT DART BOARD
REG. \$25.00

\$20.20



CHAMPION GLOVE

MEN'S WEIGHT LIFTING
GLOVES

#702 REG. \$11.00

\$8.70//Pr.



CHAMPION GLOVE

MEN'S RACQUETBALL
GLOVES REG. \$7.50

#696

RT. HAND ONLY

\$6.00



BULLWORKER X5

#04990 REG. \$28.50

\$23.50



SHERWOOD

CONTOUR CONSOLE W/
DEPTH & PRESSURE GAUGE
GC150 GAUGE REG. \$112.50

\$89.99



RAY-BAN

OUTDOOR SUNGLASSES
ARISTA OR BLACK CHROME FRAME
REG. \$25.00

\$18.70

RAY-BAN

SHOOTING GLASS SUNGLASS
ARISTA OR BLACK CHROME FRAME
REG. \$28.50

\$21.35

— Golf Pro Shop Only —

DUNLOP GOLF BALLS DDH II REG. \$1.45 PER BALL \$1.20/PER BALL

KODAK

CHAMP INSTANT CAMERA
AK-20
30 ONLY IN STOCK
REG. \$21.50

\$10.00



TOKINA

80-200 f4 MACRO ZOOM
W/2X EXTENDER
ELZ820 REG. \$155.00

\$120.99



TOKINA

SMZ 70-210 f4 MACRO
W/SKY FILTER REG. \$125.00

\$99.99

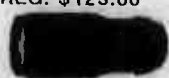

KODAK

970L INSTANT CAMERA
8 ONLY IN STOCK REG. \$64.00

\$30.00



TOKINA

80-200 f4 ZOOM W/SKY FILTER
ELZ840 REG. \$92.50

\$72.99



DORCY

TWIN TUBE FLUORESCENT
#1020 REG. \$22.00

\$16.40



DORCY

COMPACT SPOTLIGHT
FLUORESCENT
#1066 9" LONG.
REG. \$7.75

\$5.65 USES 3 C BATTERIES



DORCY

PORTABLE FLUORESCENT
LAMP #1019
REG. \$6.50

\$5.15 USES 6 D BATTERIES



CYCLONE

STAB. JACKET W/
BACK PACK
SSJ84LCB REG. \$137.50

\$109.99



New PORTAPEDAL EXERCISER

Great Fun For Home or Office

REG. \$18.00
\$14.50



Camera
87 87 87 87 87

KODAK

DISK CAMERA
#3100 REG. \$35.00

\$28.99



POLAROID

SUN 600 LMS CAMERA
REG. \$39.00

\$29.99



MARBLE PICTURE FRAMES

3 1/2 x 5 REG. \$12.75 **\$7.50**
5 x 7 REG. \$18.00 **\$10.50**
8 x 10 REG. \$28.50 **\$16.50**

WESTBEND

ELECTRIC PIZZA BAKER
& GRILL

REG. \$36.00

\$22.00



WESTBEND

Household

OLD HOMESTEAD

CUTLERY

5Pc. & 13Pc. CUTLERY

W/ SLANK BLOCK

REG. \$16.00-\$24.00

\$12.00-\$17.50

PROCTER-SILEX

AUTO. 2 SLICE TOASTER

FLORAL PATTERN/ALMOND

REG. \$16.50

\$11.00

PROCTOR-SILEX



MIKASA

MIKASA

HALF PRICE SALE ON
DINNERWARE

20Pc. & HOSTESS SET

CHOICE OF MANY PATTERNS

\$23.50-\$59.00



PFALTZGRAFF

7 Pc. COOKWARE SET

VILLAGE, FOLKART, YORKTOWNE

REG. \$62.00

\$38.25



REMINGTON

MEN'S & LADIES' SHAVERS

MICRO SCREEN CORD SHAVER

#XLR-800

LADY REMINGTON CORD

#WER-4000

W/FREE UMBRELLA

REG. \$25.00-\$35.00

\$16.70-\$24.60



STEVEN LEE

14Kt. INITIAL CHARMS

HEART, OCTAGON & OVAL SHAPES

REG. \$14.50

YOUR CHOICE \$10.50



SONORA

ENTIRE STOCK OF COSMETIC

COMPACTS

REG. \$4.90-\$10.00

\$3.67-\$7.50



AUDIOVOX

AM/FM CASS. W/EQUALIZER

#AVX690 REG. \$112.50

\$102.50

AM/FM CASS. W/CLOCK

#AVX956 REG. \$165.00

\$140.00



AUDIOVOX

7 BAND EQUALIZER

#AMP775 REG. \$42.00

\$35.00

4 WAY SPEAKER

#TRYVOX400 REG. \$53.00

\$45.00



Great Savings!
J.G.DURAND

CRYSTAL SALE

LONGCHAMP & MANY MORE PATTERNS

WINE, GOBLET, CORDIAL, FLUTE

DECANTER, PITCHER, ICE BUCKETS &

VASES

REG. \$3.25-\$25.00

\$2.20-\$17.50

ANCHOR HOCKING

18Pc. & 26Pc. VINTAGE

PUNCH SET

REG. \$7.50-\$9.00

\$5.45-\$6.35



BROTHER

Lt. Wt. FREE ARM ZIG-ZAG

SEWING MACHINE

REG. \$115.00 #VX707

\$99.50

brother



FOLDING MATTRESS

3" SOLID FOAM

3-FOLD MATTRESS-ASSTD. PRINTS

REG. \$60.00

\$39.50

SUNBEAM

Sunbeam

CURLER CONSOLE

HAIRSETTER #62084

FOLDS SLIM & COMPACT-

BUILT-IN MIRROR

REG. \$24.00

\$14.00

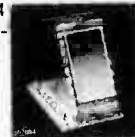

SEIKO

SAVE 20%

MEN'S & LADIES' WATCHES

\$51.00-\$295.00

SEIKO



TWISTED FOSSIL BEADS

MANY FASHION COLORS

REG. \$1.90

Latest Item!! .99

Jewelry

Auto

KMCAS AUTOMOTIVE SERVICE CENTER

AUDIOVOX

5 BAND EQUALIZER

#AMP575 REG. \$36.00

\$30.00

MINI SPEAKER

#COMP100 REG. \$53.00

\$43.00



WISK 32 oz.
LAUNDRY DETERGENT
 REG. \$2.15
\$1.58 SAVE 27%

DIXIE
FLOWER PATCH DESIG.
PLATES & CUPS
 REG. \$1.10-\$2.50
.91-\$1.50

VERA
FACIAL TISSUE 150ct
 REG. .85
.60

COKE
 COKE, DIET COKE,
 COCA COLA CAFF-FREE,
 DIET COKE CAFF-FREE,
 DR. PEPPER,
 TAB, FRESCA, & SPRITE
 REG. \$2.05
\$1.50/6 Pk.

LISTERINE
MOUTHWASH 18oz.
\$1.79

TYLENOL
EXTRA STRENGTH TAB'S 60's
EXTRA STRENGTH CAPS 60's
 REG. \$2.79
\$2.25

SUNLIGHT
DISH DETERGENT
12oz.
 REG. .84
.64

CHEER
LAUNDRY DETERGENT
 REG. \$2.80 49 oz.
 SAVE 34%
\$1.85

Self Service
 87 87 87 87

CHARMIN
TOILET TISSUE 4 Pk.
 LIMIT 4
 REG. \$1.65
.99

MENNEN
SPEEDSTICK 2.5oz.
 REG. SPICE, MUSK, LIME, HERBAL
\$1.25

MENNEN
LADY SPEEDSTICK 2.5oz.
 REGULAR & UNSCENTED
\$1.11

PEPSODENT
TOOTHBRUSH
 SOFT, MED., HARD
 REG. .84
.49

NOXEMA
SHAVE CREAM 11oz.
 REGULAR, MENTHOL, LIME, WF
 & EXTRA SENSITIVE
\$1.30

LUV'S
DISPOSABLE DIAPERS
 SMALL 66's, MED. 48's,
 LARGE 32's
 REG. \$11.50
\$7.99

WEBER GRILL
SMOKEY JOE #10001
 14 1/2" HIGH KETTLE BLACK
 REG. \$28.50
\$22.50

BUF PUF
 REGULAR & GENTLE
\$1.79

CREST
TOOTHPASTE
 6.4oz. GEL, MINT, REG.
 REG. \$1.80
\$1.15

PLANTER'S PEANUTS
ASSTD. PEANUTS
 COCKTAILS 16oz., DRY ROASTED 16oz.,
 & UNSALTED D.B. 16oz.
 REG. \$1.95
\$1.60

GILLETTE
SUPER CRICKE
LIGHTER
.57

GILLETTE
ATRA CARTIDGE
 15's
\$3.70

CONTAC
DECONG. CAPS 10's
 REG. \$1.70
\$1.39

CURITY
SOFT PUFF
.54 260's

REYNOLD
ALUMINUM FOIL
 25 Sq. Ft.
.64

SUAVE
SHAMPOO 16oz.
.99