

Combat
Evaluators put
Service Support Group
to the test
Page A-4

New design
Corps incorporates
improved flak jacket
into supply system
Page A-9

Golf
MCAS Kaneohe Bay
sponsors tournament
for All-Marine selection
Page B-1

Triathlon
Superbly conditioned Marines
join the ranks
of Ironman contestants
Page B-2

HAWAII MARINE

Voluntary payment for delivery to MCAS housing/\$1 per four week period.

VOL. 11 NO. 32

KANEOHE BAY, HAWAII, AUG. 11, 1982

TWENTY PAGES



OPEN WIDE — Commodore Haruto Will Yamanouchi (left), battalion commander, 4th Dental Battalion, 4th Force Service Support Group, a reserve unit from Atlanta, is assisted by Dental Technician First Class Ron Hudson, 4th Dental Company, 4th FSSG, a reserve unit from

Dallas, as he performs dental work in a tent located beside Kaneohe Branch Clinic. Yamanouchi was working with 4th Dental Co. Aug. 1-7. The reserve unit is here supporting 21st Dental Company. (Photo by Sgt Chris Taylor)

Reservists

Dentists return to grass roots

by Sgt Corrina Martell

"I go where my men go," said Commodore (comparable to brigadier general) Haruto Will Yamanouchi Thursday as he performed dental work in a tent beside the Kaneohe Branch Clinic.

"If I'm working in the tent, none of my officers can say they don't want to work. My belief is, if I can do it, they

can."

Yamanouchi, who was promoted to his present rank, is a reservist and battalion commander of the 4th Dental Battalion, 4th Force Service Support Group, Fleet Marine Force, Atlanta.

The Hilo, Hawaii native was at the air station Aug. 1-7 with 4th Dental Company, 4th FSSG reserve unit from Dallas. The unit is supporting 21st Dental Company.

When he's not serving the Navy, Yamanouchi is a dentist in Scottsdale, Ariz.

"I came here to see what type of facilities they have. I enjoy it and wish I wasn't leaving, but I have to. I have other troops at Twentynine Palms, Calif. and I have to be there by the 9th," Yamanouchi said.

The 4th Dental Company will return to the mainland Saturday.

Kaneohe Branch Clinic offers school physicals

Physical examinations for school, athletics and cheerleading will be held Aug. 23, 24 and 25 at Kaneohe Branch Clinic.

The Immunization Clinic will conduct pre-screening and schedule appointments for children, ages 3 to 18, during the following hours: Monday, 8:30 to 11:15 a.m. and 1 to 3 p.m.; Tuesday, and Friday, 8:30 to 11:15 a.m., and 1 to 2 p.m.; and Wednesday 8:30 to 11:15 a.m., and 2 to 3 p.m.

"It is an absolute must to do the prescreening and schedule the appointment," Lieutenant Commander Carolyn Warren, senior nurse at Kaneohe Branch Clinic, said.

"We've had about 1,000 children

sign-up each time for the past seven years. This year appointments are down approximately 50 percent," Warren continued.

"The school physicals provided here would cost about \$25 off base. This means air station dependents could save approximately \$25,000 all together."

Children under 18 years of age must be accompanied by a parent or guardian. Only brothers, sisters or neighbors who have their own appointment may accompany the child. Exceptions will need special permission from Master Chief Joseph DeLuca, assistant administration chief at the clinic.

Children should bring a fresh urine specimen in a small, clean container. Girls age 10 and older should wear bikinis and thongs, with shorts and tops. Eyeglasses should be brought if usually worn.

Parents are advised to bring shot records, health records, Form 14 (school physical forms) and athletics physical forms.

Children with illnesses will not be seen. To cancel appointments or for advice on what to do concerning sickness during this three-day period, please call 257-2131.

Military Sick Call and Emergency Room services will be in operation as usual.

Military police school moves

WASHINGTON — Marines in the military police and corrections specialties will no longer receive their basic occupational field training at the U.S. Army Military Police School at Fort McClellan, Ala., but will train instead at Lackland Air Force Base, Texas.

The change, effective Oct. 1, is being made due to the changing role of military police in the Army toward combat support and the subsequent change in training provided at the Fort McClellan school. The Marines want their emphasis to continue in the areas of both disciplines, law and order, and FMF combat support.

About 800 Marines who train yearly for MOS 5811 (law enforcement) and about 200 training yearly in MOS 5831 (corrections) will be affected by the change. Additionally, an appropriate number of Marine instructors will be reassigned to Lackland.

The last group of Marines to be

trained at Fort McClellan will graduate at the end of this month. About 900 Marines will continue to train there yearly, 300 to 400 in advanced courses at the MP school and 400 receiving Chemical School training.

The Marine Corps began looking at law enforcement training for its Marines about a year ago, according to Major J.M. Durham, officer in charge of the Marine Detachment at Fort McClellan. After months of negotiations, the Corps reached a tentative agreement with the Air Force to have Marines attend courses at Lackland.

The Air Force agreed to make significant modifications to their courses to meet the needs of the Corps. These modifications included moving Air Force-unique training toward the end of the training cycle so the Corps could provide its own service-unique

classes during that time. An additional two-week Marine Corps unique combat support training package was also added.

"Here, for instance," Maj Durham said at McClellan, "our Marines are firing for familiarization on the .45-caliber pistol. Down there (Lackland), we are going to be able to give them an entire week of weapons qualification, to include the Marine Corps' Weapons Qualification Course. We are going to provide them with a combat pistol course, a shotgun familiarization course, a night-fire course on pistol and shotgun, and a combination pistol and shotgun stress course.

"At this time, and for the foreseeable future, it looks like what the Air Force can offer is going to suit our needs about 98 percent. It looks like modifications, as we develop (doctrinally) in the years to come, can perhaps be more easily accommodated down there."

President proclaims National Navajo Code Talkers Day

EDITOR'S NOTE — Information contained in this article is reprinted with permission of *Leatherneck Magazine*.

President Ronald Reagan has proclaimed Saturday as "National Navajo Code Talkers Day."

That day is set aside to honor the Navajo Code Talkers, a group of American Indians from the New Mexico and Arizona Reservation who, during World War II, joined the Marine Corps and used their native tongue as a base for a communication code.

The need for quick and accurate message transmission, in code, was the brainchild of a white man, Philip Johnston.

WHEN HE WAS ONLY 4 years old, his mother and father, Protestant missionaries, took him to the Navajo reservation. During those early years, he had only Indian children to play with, and he quickly absorbed the language, tribal songs, ceremonies and traditions.

Johnston proposed his "code" to Lieutenant Colonel James E. Jones, Area Signal Officer at Camp Elliott, near San Diego.

"Colonel, what would you think of a device that would assure you of complete secrecy when you send or receive messages on the battlefield?"

"In all the history of warfare, that has never been done. No code, no cipher is completely secure from enemy interception," the colonel replied.

"My plan is not to use translations but to build a code of Indian words, with terms such as 'fast shooter' (a-knah-as-donih) for machine gun and 'iron rain' for a barrage."

Col Jones agreed to test Johnston's idea. A demonstration by Navajos was arranged for Major General Clayton B. Vogel, then commanding general of the 1st Marine Amphibious Corps. The test was a success and General Vogel sent a letter to the Commandant and requested 200 Navajo recruits.

Headquarters was slow in acting, and when they finally responded, they

granted permission for the recruitment of an initial group of 30. (For some reason, only 29 began the initial project.)

ORGANIZED AS THE 382ND Platoon, San Diego, Calif., the Navajo Code Talkers began making up their "code." They'd take a word, say "amphibious" and determine what Navajo word most closely resembled that word. "Frog" is close, right? And frog is "chal" in Navajo.

In all, 411 words were incorporated into the "code." Why not simply use Navajo instead of coding the language? Because Navajo doesn't have words such as "dive bomber," "battleship," or "semaphore." ("Battleship" was "whale" pronounced "lo-teo" in Navajoese.)

The effectiveness of the Navajo Code was described by Major Howard Conner, signal officer of the 5th Marine Division at Iwo Jima. "During the first 48 hours, while we were landing and consolidating our shore positions, I had six Navajo radio nets operating around the clock," he recalled. "In that period alone, they sent and received more than 800 messages without an error."

"Were it not for the Navajos," he continued, "the Marines would never have taken Iwo Jima."

The primary duties of the Navajos were those of "talkers" for transmitting messages in their own language and code over telephone circuits and field radios. Their secondary duties were those of message center personnel and runners.

At the outbreak of World War II, very few of the Navajos had ever been off the reservation. Not many Navajo children attended schools to learn English.

BUT, ON DEC. 7, 1941, after learning about the Japanese attack on Pearl Harbor, Indian Reservation Superintendent E. M. Fryer looked out his window and saw a large number of young Navajos approaching his house. The Indians carried their personal belongings in red bandanas, knotted at the corners. They all carried rifles and ammunition. When Fryer asked what was going on,



the Indians replied, "We're going to fight!"

In New Mexico, an entire tribe of young men cleaned and oiled their rifles, packed their saddlebags and rode to Gallup, ready to fight for their country and their reservation.

Many of the Navajos were turned down at various recruiting locations because they could not speak English. The rejected Indians were humiliated. Since when did warriors have to speak?

There's a poster in a Gallup bar which reads: "Once Americans lived happily and made an easy living without warfare

or government. Then the white man came ..."

The white man took Navajo land in the mid-1800s and then forced the Indians from their homes, driving them like cattle for 300 miles to Fort Sumner, a "concentration camp" for Indians. The expedition came to be known as "the long walk ..."

The Navajos were descendants of those ancestors whose homes and crops had been burned by Kit Carson and his men. After four miserable years, the Indians were finally returned from Fort Sumner to a scorched wilderness.

"Many people have asked us why we fight the white man's wars," former Marine Navajo Code Talker Raymond Nakai once said. "Our answer is that we are proud to be Americans, and we are proud to be American Indians. The American Indian always stands ready when this country needs him."

The Code Talkers were unanimous in their pride of being Americans, of being Code Talkers and "Washington be Akalh Bi-kosi-la ..."

(For those who don't read "American," that translates into "United States Marines ...")

Salutes

EDITOR'S NOTE: Salutes is designed to recognize individuals for their achievements and exceptional performance of duty as well as to welcome new arrivals to Hawaii.

The information is compiled from Fleet Home Town News releases submitted to the Joint Public Affairs Office by unit information officers.

H&HS

Welcome aboard:
GySgt E.R. Dean
SSgt R.L. Drost
SSgt L.J. Hester
SSgt R.J. Williams
Sgt B.E. Jones
Sgt R.E. Meade
Cpl J.H. Hall
Cpl W.C. Rice
LCpl W.M. Griffith
LCpl T.S. Hoffman
LCpl R.J. Manning
LCpl L.B. Otto III
LCpl A.A. Pabon
LCpl S.W. Starbuck
PFC R.C. Chapman

Promotion:
LCpl C.L. Cottingham
LCpl D.C. Hellen

LCpl D.J. Papcin
LCpl F.T. Sanchez
PFC R. Abrego
Meritorious Mast:
Sgt J.C. Stines

SOMS

Welcome aboard:
SSgt E.J. Wright
Cpl N.C. Lowe
Cpl M.A. Warfield
LCpl S.J. Lindsey
LCpl E.C. Roach
PFC S.P. Lucchesi
PFC J.O. O'Toole
PFC E.J. Paris Jr.

HqCo3dMar

Promotions:
Sgt T.V. Justice
Cpl D.E. Blair
Cpl R.P. Gelles
Cpl K.A. Hammel
Cpl C.L. Massey
Cpl R.F. Noble
Cpl B.L. Schuster
Cpl J.L. Sheets
LCpl M.R. Hollis

Meritorious Promotion:
LCpl M.A. Pineda
Meritorious Mast:
Cpl R.P. Gelles

Good Conduct Medal:
Sgt T.V. Justice

Sgt E.E. Knox
Cpl J.S. Foster
Cpl R.F. Gelles
Cpl R.F. Noble
Cpl J.L. Richards

BLT 2/3

Promotion:
Cpl G.L. Bel
Cpl E. Betancourt
Cpl L. Blackwell
Cpl J.R. Boshell
Cpl R.J. Bourg
Cpl T.A. Bowyer
Cpl J.L. Buzay
Cpl R.X. Cook
Cpl A.B. Clark
Cpl V.O. Clyse
Cpl K. Ervin
Cpl L.C. Fluellen
Cpl R.S. Forehand
Cpl A. Garcia
Cpl T.J. Good
Cpl M.G. Grace
Cpl D.S. Griffin
Cpl L.C. Guerra
Cpl K.J. Harrell
Cpl K.R. Harris
Cpl M.A. Houser
Cpl G.D. Jenkins
Cpl G.N. Jones
Cpl M.R. Kikstra
Cpl J.S. Lampron
Cpl J.L. Mangiona
LCpl S.W. Anderson
LCpl G.G. Arzeni

LCpl M.L. Atchley
LCpl B.A. Banta
LCpl G.R. Braulick
LCpl W.T. Boulay
LCpl V.L. Collier
LCpl D.C. Conley
LCpl M.J. Fournier
LCpl D.J. Hare
LCpl G.F. Helm
LCpl A.G. Higgins
LCpl J.A. Hightower
LCpl J.D. Howe
LCpl M.L. Hurst
LCpl C.A. Jackson
LCpl N.C. John
LCpl S.C. Jones
LCpl M.J. Lang
LCpl B.J. Lango
PFC C.I. Alexander
PFC T.A. Brooks
PFC D.H. Staples
PFC J.F. Winston

BSSG

Welcome aboard:
Pvt L.A. Mumaw

Promotions:
Sgt J.S. Dewberry Jr.
Sgt R.H. Fritz
Sgt J.A. Godsey Jr.
Sgt S.M. Hesselstine
Sgt W.J. Jackson
Sgt P.A. Vargas
Cpl K.A. Breen
Cpl A. Chapman
Cpl W.P. Ferrebee Jr.

Cpl D.M. Lane
Cpl G.A. Manke
Cpl D.E. Maus
Cpl R.M. Schmitt Jr.
LCpl J.E. Beaugharnios Jr.
LCpl M.D. Burkland
LCpl W.D. Durham
LCpl P.A. Garay
LCpl J.A. Pedrego III
LCpl T.E. Swanson
LCpl J.E. Turner

Meritorious Mast:
Sgt K.C. Brame
Cpl C.D. Duncan
Cpl R.A. Nelms
Cpl M.E. Zagor

Letter of Appreciation:
Cpl J. Almaguer Jr.
Marine of the Month:
Sgt K.C. Brame
Good Conduct Medal:
Sgt E.H. Steinhauer
Cpl S. Fader
Cpl W.J. Jackson
PFT Award:
Sgt E.H. Steinhauer
Cpl S.M. Hesselstine
Cpl J.A. Pemberton
Cpl I. Torres

H&MS-24

Welcome aboard:
SSgt A. Ingram
Sgt D.M. Torres

LCpl W.L. Miller
PFC D.M. Beal
Pvt J.W. Morrison

Promotion:
Sgt P.W. Pace
LCpl K. Atkinson
LCpl M.A. Merino

Meritorious Mast:
LCpl K.A. Adams

VMFA-232

Welcome aboard:
1st Lt C.F. Mitchell
LCpl T.R. Jacobs
PFC B.A. Burke

HMM-265

Welcome aboard:
1st Lt J.L. Berry
1st Lt P.T. Gaskill
SSgt L.F. Sifuentes
PFC T.D. Caplinger
PFC J.L. Day

Good Conduct Medal:
Sgt M.J. Tousignant

1/3

Welcome aboard:
1st Lt W.M. Gordy
Cpl W.N. Barclay
Cpl C.R. Card
Cpl G.W. Pope
Cpl P.E. Powell
Cpl R.K. Rains
LCpl D.J. Crews
LCpl S. Fronter

LCpl T.R. Gilbert
LCpl M.D. King
LCpl M.J. Pfeiffer
LCpl M.L. Pratt
LCpl H.A. Sanders
LCpl D.A. Sexton

PFC F.A. Casius
PFC M.E. Curtis
PFC W.S. Eates
PFC D.B. Flory
PFC P.A. Hanagen
PFC M.E. Keith

PFC R.E. Ocasio
PFC E. Petersons
PFC C.M. Slimmons
Pvt D.R. Baty
Pvt M.A. Macias
Pvt W.H. McNeil

Kelli Lee's PEOPLE MEETING PEOPLE

P.O. Box 10568, Honolulu, HI 96816-0568

If you would like your ad printed, free of charge, send it to Kelli Lee. It will be printed as space permits. To answer ads, enclose \$5.00 with each letter you want forwarded (for letters for \$12.00). Letters should be placed in separate unmarked STAMPED envelopes with the identification number clearly marked on the back of the envelope. Kelli Lee reserves the right to edit or reject any copy.

GENTLEMEN

M224: American of Filipino ancestry, 47 yrs old, 5'7 1/2" tall, 155 lbs. I have a steady job, enjoy music, sports, movies, & romantic evenings.

M223: Caucasian, 33, enjoys camping, hiking, motorcycles, parties, & being adventurous, but also enjoys romantic evenings & formal affairs. I am 6'1", 185 lbs. & would like to meet a non-smoking lady with similar interests.

M220: Caucasian, 34, 5'8", 140 lbs. Independent small businessman, enjoys travel, jogging, photography, movies, vegetarian cooking. Spent 7 yrs in Europe. Mid East. India. Speaks mature minded lady, anyone. Want to cut red tape of singles bar & other time wasters. Will respond to all.

M219: If you're an attractive, intelligent, caring Oriental lady, 21-33, and would like to meet an attractive, professional, athletic man, let's get to know one another. I'm a 5', 185 lb Caucasian, 27 yrs old.

M215: Caucasian, 27, 6'3", 225 lbs, brown hair, hazel eyes. Enjoys nice restaurants, sports, quiet evenings. Travel frequently to neighbor islands & mainland. Looking for an honest, friendly female, 20-35, who likes to have fun & share interests.

LADIES

L285: HELLO! I need a new man in my life. I am Caucasian, 5'7", excellent health, but lonely. I love my career, tennis, dancing, movies, & quiet evenings at home with a good companion. Looking for a well educated man with good sense of humor, able to keep up with a "woman" 50 yr old lady who enjoys life.

L280: 50 yr old, slender Oriental woman, 5'5" tall, would like to meet a companion who enjoys reading, movies, & pleasant conversation. Would prefer an Oriental man between 50-58 yrs. old with a commercial background.

L277: 5'5", 150 lbs, 49 yr old widow would like to meet a kind & sincere male friend who cares to share an evening out or just the simple things in life. I love country western music & animals. Would prefer a man in his 50s, especially understanding widower who seeks the same.

L260: Professional, attractive Caucasian, 24, would like to meet an intelligent, fun-loving professional male with a "tip de vie". I love going out dancing, dining, to the movies, concerts, to the beach, hiking — being alive!

L258: Friendly, fun Oriental with good career, 5'6" tall, would like to meet a good natured gentleman with a pleasant personality between 28-45 yrs old. I'm a good listener, enjoy music & movies.

UNCONTESTED DIVORCE

(fair terms to which both parties agree)

\$163⁴⁶ plus tax & \$30 court fees

UNCONTESTED ADOPTIONS

\$206⁷³ plus tax & \$15 court fees

SIMPLE WILLS

\$38⁴⁶ plus tax

OTHER FEES UPON REQUEST

BARBARA LEE MELVIN

National Delegate — National Association of Women Lawyers

evenings and weekends by appointment

I sold it.



Our twin beds had to go to make room for a queensized bed.

They were in very good condition and priced right. I knew they would sell, but I was really surprised at the fast results from an ad in the Classifieds.

THE CLASSIFIEDS 235-5881

I bought it.



The beds were just the right style for our room... right price, too.

We had been looking for maple beds for a long time to match our dresser. Since my husband and I are on fixed incomes, finding a bargain like this means a lot to us.

Box: 16 mg. "tar", 1.2 mg. nicotine, Kings; 17 mg. "tar", 1.3 mg. nicotine, 10's; 20 mg. "tar", 1.6 mg. nicotine, av. per cigarette, FTC Report December 1981.

Warning: The Surgeon General Has Determined That Cigarette Smoking Is Dangerous to Your Health.



Newport

MENTHOL KINGS

FREE NEWPORT

FREE PACK OF NEWPORT—ANY STYLE

STORE COUPON

CONSUMERS: If you have obtained this coupon in the manner hereinafter intended as part of its promotion, this coupon may be redeemed at any participating store. You must also comply with the following terms of this offer: 1. One FREE PACK of Newport, any style per original coupon. 2. You must be 21 years old or over and pay any applicable sales taxes. 3. Offer good only in U.S.A. and expired February 28, 1983. 4. This coupon void where prohibited, taxed or otherwise restricted. Attempts to use this coupon other than as limited and indicated may be illegal and fraudulent. DEALER: You are authorized to cash this coupon presenting this coupon a free pack of Newport, 7 cents handling allowance. Any request for a one pack price exceeding \$56, must be supported by documentation, supporting the request. This coupon may only be redeemed by you directly with Lorillard and may not be transferred or assigned. Void when presented by unauthorized agency. Payment will not be made and coupons not returned on any submission when, in our opinion, the terms of the offer have not been complied with as to all coupons submitted. Presentation of this coupon to Lorillard for redemption in knowing violation of any of the terms of this offer shall constitute fraud. Cash value 1/20 of 1 cent. DEALER ONLY. Mail to: LORILLARD Cigarettes, P.O. Box 1448, Elm City, North Carolina 27828.

Alive with pleasure!

CODE 6215

CODE 6215

STORE COUPON

Newport

Newport

HAWAII MARINE

The Hawaii Marine is an unofficial newspaper published every Wednesday by RFD Publications, Inc., 46-016 Alaloa St., Kaneohe, Hawaii 96744, in the interest of U.S. Marine Corps personnel in Hawaii. All news copy is prepared in the Joint Public Affairs Office, Marine Corps Air Station, Kaneohe Bay, Hawaii 96863, 257-2179.

Copy must be submitted no later than noon Thursday for the following Wednesday publication. Hawaii Marine solicits contributions of information and photographs from all Marine Corps organizations. However, it reserves the right to edit or rewrite material submitted. All advertising is arranged by the publisher, RFD Publications, Inc., telephone 235-5881. Circulation is 8,000.

Everything advertised in this publication must be made available for purchase, use or patronage without regard to race, creed, color, national origin, age or sex of the purchaser, user or patron. A confirmed violation or rejection of this policy of equal opportunities by an advertiser will result in the refusal to print advertising from that source.

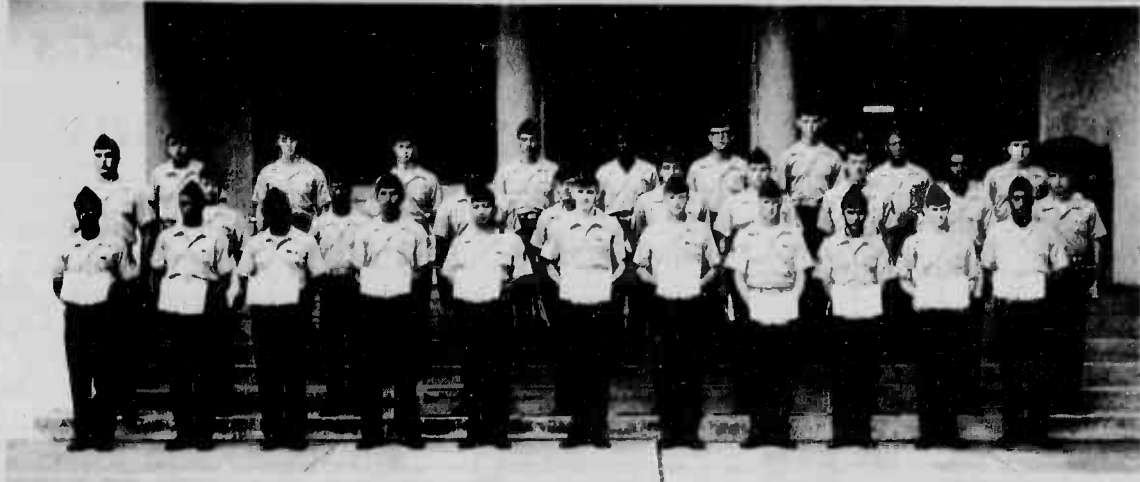

HIGH SCHOOL GRADS — Thirty Marines recently graduated from St. Louis High School. They are from left to right: (front row) Sergeants Alan Badgett, James Brown Jr., Bernard Frazier, Abel Galindo, Emerald Lumaban, Dale Thomas; Corporals Delbert Heck, Gery Muschetto, Eren Quillit; Lance Corporals Kevin Berger, and Ronald Coles; (middle row) Lance Corporals Robert Dodd, Adiel Gonzalez Jr., Melvin Jackson Jr.,

Clayton Massey, William Milisits, Daniel Oliva, Ronald Pouliot, Mark Schuetz, Julius Shavera, John Sylvester; (back row) LCpl Joe Vela, and Paul Zurli; Privates First Class John Cramer, Cameron Dickens, Keith Payton, Danny Stewart, Steven Vandervort, Andre Williams, and Ernesto Giordano. (Photo by Sgt Chris Taylor)

At a glance

Gospel choir
The MCAS Gospel Choir will celebrate its first anniversary Sunday. The choir will join the Schofield Barracks Gospel Choir, the Gospel Heralds Samoan Group and the Trinity Baptist Church Gospel Choir in a musical program beginning at 4 p.m. at the Station Chapel. Joy Singer, from Washington, D.C., will be the special guest.

Mid Summer Fling
The Camp H.M. Smith Staff NCO Club is sponsoring "A Mid Summer Fling" Aug. 21 at the Manana Housing Area at 1 p.m. Softball, volleyball, horseshoes and other games will highlight the day's events. A live band will entertain and refreshment booths will be set up. Reservations are unnecessary but more information is available from the Camp

Smith Staff NCO Club
at 422-5056.
Preschool registration
Registration for the Preschool and After School Kids programs held at the Menehune Rainbow Preschool will end Aug. 31. There are four spaces available in the preschool program for the two-day class for 4-year-olds and five spaces for the two-day class for 3-year-olds. Children must turn 3

years old between Sept. 1 and Dec. 31 to participate in the two-day 3-year-old class. A \$5 registration fee is required for the preschool program. There is no registration fee for the ASK program. Parents can register their children for the programs at the preschool between 8 a.m. and 6 p.m. **New book collection**
The Station Library

has a new collection of books for young adults ages 13 to 18. The collection covers popular topics such as science fiction, sports figures, teenage romances and teenage-parent relationships. **Random motorcycle inspections**
The Security Department here is conducting random inspections of all two-wheeled motor vehicle

operators are required operator's authorization. Motorcycle operators are required to have a valid motorcycle operator's license, a registration card, a no-fault insurance card and a motorcycle safety training card. Moped operators must have a registration card, a valid driver's license and be at least 15 years old.

Nominations

Navy League awards honor men and women

PEARL HARBOR, Hawaii — Nominations for the annual Navy League awards sponsored by the Honolulu Council of the Navy League are now being accepted to honor 60 outstanding Navy, Marine Corps and Coast Guard junior officers and enlisted personnel. Commanding officers from Hawaii-based commands and ships have been invited to select officers and enlisted personnel on the basis of overall outstanding performance of duty, individual achievement, excellence in leadership, participation in community activities, military bearing and appearance. Details of the awards program are contained in COMNAVBASEPARI-NOTE 5060 of July 21, 1982. The entry deadline is Sept. 14.

SOFT CONTACT LENSES ARE:

- Soft, flexible and comfortable
- Easy to wear from the start
- Do not pop out easily

STANDARD SOFT LENSES \$95

CONTINUOUS WEAR LENSES \$195

fees includes lenses, care kit, follow up care by Dr. Dean and 90 DAY TRIAL PERIOD. Effective until August 31, 1982

Also Available
BIFOCAL SOFT LENSES

COMPLETE PROFESSIONAL VISION SERVICES
DEDICATED TO QUALITY AND SERVICE IN VISION CARE

Dr. Charles Dean
Optometrist

KAILUA
139 Hekili St.
261-9735

For the Special Touch
For a guest list of 20 to 700. Elegant candlelight dinners, buffets or sunset luau on the beach.
Call Catering, 955-0555.
Events must have a military sponsor.

HALE KOA HOTEL

A Taste of Symphony
FREE Concerts in August
with
The Honolulu Symphony
and
Karen Keawehawai'i

- Ala Moana Centerstage
Wednesday, August 11 at 7 p.m.
- Milliani Town District Park Gym
Tuesday, August 17 at 7:30 p.m.
with
Dancers Charlys Ing and Willie Dean Ige
- Halawa District Park Gym
Wednesday, August 18 at 7:30 p.m.
with
pianist Lori-Ann Matsuo
- The Honolulu Zoo
Sunday, August 22 at 2 p.m.
with
Pianists Lianne Endow and Joanne Sakoda
and
Dancer Louise Kawabata

Henry Miyamura conducts
Plus an added attraction—meet Major Mynah!

© Major Mynah, copyright 1982 Tony Kenyon
These concerts are free thanks to the City & County of Honolulu. For more information, call 537-6171.

Muntz ELECTRONICS
Video Equipment at Hawaii's Lowest Prices

Tapes

VHS	BETA
Quasar T120 \$1095	Fuji L750 \$1145
Fuji T120	Sony L750
TDK T120 \$1195	Fuji L500 \$1045
JVC T120	Sony L500

Recorders

Magnavox 8316

- 1 day — 1 event
- 2-4-6 Hrs. Recording
- Visual Scan/Frame Advance
- Fine Editing

Muntz Everyday Price **\$499**

Akai Model V8IU

- 14 Day — 8 event Recording
- 4 Head System
- Shuttle Search
- Visual Scan/Pause

Sugg. List: \$995.00
Muntz Everyday Price **\$599**

1356 Kapolei Blvd., Phone 949-6882
Mon.-Sat. 9-6 / Fri. 9-9 / Sun. 10-5

TLA SPECIAL \$3500 plus tax
OUR HOTEL YOUR HOME BASE

Hotel Features Include

Payment Schedule To Suit Your Needs
Lei Maker's Garden Restaurant
Kalama Lounge w/live entertainment
Room Service
Free Color TV
Pool
Babysitting Referrals
Deluxe Air Conditioned Rooms
Rental Cars Available
3 Hotel Laundromats
Free 24 Hour Airport Shuttle Service
Located on Bus Line minutes away from Military Installations, Major Attractions and Waikiki.

For Reservations And Information Call
836-0661
Holiday Inn
3401 Nimitz Hwy. Honolulu, HI 96819

FAMILY CHIROPRACTIC CENTER

Dr. Lawrence J. Connors, M.A., D.C.

- Headache
- Nervousness
- Neck Pain
- Shoulder-Arm Pain
- Bursitis
- Arthritis
- Backache
- "Pinched Nerve"
- Numbness in Hands or Feet

X-RAY FACILITIES
WORKER'S COMPENSATION
INSURANCE
HEALTH LECTURES
1ST & 3RD SAT. 9:30 A.M.

No Charge For Consultation
CHIROPRACTIC... THE NATURAL SOLUTION TO HEALTH PROBLEMS

KANEOHE BUSINESS & PROFESSIONAL CENTER
46-005 Kawa St., Suite 201
235-6677

We have your answer to
BEAT THE HEAT!

FAN INSTALLATION AVAILABLE

All Our Fans Are Ideal For 8' Ceilings & Up

CONTAINER FAN SALE

A delayed container has arrived from our California manufacture. All fans still must be sold on schedule, therefore we've reduced prices as much as 60% off suggested retail. ALL FANS ARE GUARANTEED TO BE THE **LOWEST PRICES IN HAWAII**

<p>36" S.M.C. Sug. Retail \$139⁰⁰</p> <p>\$48</p> <ul style="list-style-type: none"> • 5 speed • 5 year warranty • Metal body • Metal blades 	<p>48" GOLDEN Sug. Retail \$189⁰⁰</p> <p>\$78</p> <ul style="list-style-type: none"> • 5 year warranty • 3 speed • Whisper quiet • White or brown
<p>48" PRIMA FAN Sug. Retail \$199⁰⁰</p> <p>98</p> <ul style="list-style-type: none"> • 5 year warranty • Variable Reostat • White or brown • Whisper quiet 	<p>36" COMFORT BREEZE Sug. Retail \$269⁰⁰</p> <p>\$128</p> <ul style="list-style-type: none"> • 5 year warranty • Reversible • Whisper quiet
<p>52" COMFORT BREEZE Sug. Retail \$309⁰⁰</p> <p>158</p> <ul style="list-style-type: none"> • 5 year warranty • Reversible • Whisper quiet 	<p>52" ZEPHYR FULL BRASS Sug. Retail \$399⁰⁰</p> <p>168</p> <ul style="list-style-type: none"> • Scaled bearings • Reverse air • 5 year warranty • Variable reostat
<p>52" CASABELLA Sug. Retail \$409⁰⁰</p> <p>178</p> <ul style="list-style-type: none"> • High quality cast iron housing • Reverse air • Variable reostat • 5 year warranty 	<p>52" HUNTER Sug. Retail \$419⁰⁰</p> <p>237</p> <ul style="list-style-type: none"> • 2 speed • Hunter quality • Limited lifetime warranty • brown

FEATURE FAN OF THE YEAR
52" FULL ANTIQUE BRASS CASABELLA Sug. Retail \$429

\$198

- Wicker blades
- High quality cast iron housing
- Excellent durable finish
- Whisper quiet
- 5 year warranty
- Reverse air flow
- Variable reostat
- Super energy efficient

\$39 4 light kit with purchase
\$19 single light kit with purchase

CONTRACTORS WELCOME
SALE ENDS SUN., 8/15/5 p.32

PACIFIC SURPLUS
CALL NOW 262-8131
1247-F Pali Hwy. (1 block east of Castle Hospital)
in the new 7-Eleven Complex in Kailua)

Monday thru Saturday 9:30-6:00 pm
Thursday 9:30-9:00 pm
Sundays 11:00-5:00 pm
CLOSED TUESDAY

Combat exercise tests wartime proficiency

Story and photos
by Sgt Greg Berry

"The training out here is realistic... if something comes up, people are acting upon it, not just saying what they would do in a given situation..."

"Incoming! Incoming!" pierced the air as Marines dove for cover from the mortar attack. Small-arms fire was heard, but the sounds were somewhat unreal...

The attack ended as quickly as it began without the loss of a single life. The mortars were make believe, the small-arms fire blanks.

This was a combat readiness evaluation.

MARINE AMPHIBIOUS Unit Service Support Group-37 went through its wartime paces Aug. 3-6 at the Kahuku Training Area, 35 miles north of here. More than 180 hardy leathernecks dug into a defensive position and kept their fellow Marines "moving, shooting and communicating," said Major James Smith, commanding officer of MSSG-37. The hard-charging Marines of Company C, 1st Battalion, 3d Marines appreciated the hard work of the support crews, but repaid that hard work with CS gas.

Charlie Company doubled as aggressors during the four-day training exercise.

"It's probably the best (training) I've had since I've been in," commented Private First Class Fred Huddleston, a heavy equipment operator

with MSSG-37. "I've been gassed (CS) about six times and I know it's an effective weapon. I normally operate heavy junk in the field, but here we're getting a taste of the grunts, setting up foxholes and lines-of-fire. We're learning to cope with sleeping in foxholes and staying awake all night."

"The training out here is realistic," said Master Sergeant Walter Russell, an 18-year Marine veteran who served in artillery supply during the Vietnam War. "If something comes up, people are acting upon it, not just saying what they would do in a given situation. The things we do here will be the same things done out there (in war)."

MAINTAINING a defensive perimeter while resupplying the Battalion Landing Team took most of the leathernecks' time, but several combat-related problems were always surfacing to keep the pace hectic. Decontamination

training, evacuation of embassy personnel, mass casualty evacuations and communications problems tested their training and abilities.

Although most of these problems were staged, they still required the knowledge and handling of the "real things." The embassy people were brought in by helicopter and flown out again, as were the mass casualties. The decon teams wore complete protective gear, and decontaminated several large pieces of equipment. Though the equipment wasn't contaminated to begin with, the team still used test kits to check for any residual contaminants.

A team of evaluators from MSSG-37's parent command, Brigade Service Support Group, kept a close eye on the performance of the support crew, and the final tally showed "they are clearly prepared to execute their mission," according to Maj. Bill Williamson, assistant senior evaluator.



Supply group keeps communications open

Story and photo by Sgt Greg Berry

"We have everything that Ma Bell has to offer, only not as sophisticated," said Corporal Dwayne Crockett, wire chief for Marine Amphibious Unit Service Support Group-37.

Crockett was in charge of wire operations during a combat readiness evaluation Aug. 3-6 at the Kahuku Training Area.

Establishing communications with line companies isn't much of a problem, but keeping the lines secure is another matter, Crockett said.

"We can tell when a person taps a line, because it takes more effort to generate electricity through the lines," Crockett said.

Though detecting the taps and repairing them is one form of security, the authenticity table is a more important form.

Classified information isn't discussed over the landlines, but many logistic problems and requests are. When a request comes in that doesn't "sound right," the caller is verified using codes and passwords (authenticity table), which only authorized people know. This prevents the enemy from confusing the supply lines and other services that MSSG-37 provides the Battalion Landing Team.

Authenticity tables are also used to check for bogus radio messages in the same way.

Keeping the lines of communication open is serious business for a supply outfit, and MSSG-37 proved they could do it during their combat readiness test.



HELLO — Corporal Dwayne Crockett checks the telephone lines from his switch board for possible enemy taps. Crockett was in charge of wire operations for Marine Amphibious Unit

Service Support Group-37 during their combat readiness evaluation Aug. 3-6 at Kahuku Training Area. (Photo by Sgt Greg Berry)



(Upper left) Stretch bearers wait for a CH-46 helicopter to land with a cargo of wounded. (Lower left) Lance Corporal Dan Hoskins mans his .50-caliber machine gun, keeping an eye open for enemy aircraft that might strike at any moment; as Marine Amphibious Unit Service Support Group-37's decontamination team clears the netting from a contaminated truck. (Above) An armed guard leads the ambassador, Warrant Officer-1 Bill Henslee, and his embassy workers and others from the hostilities that engulfed his consulate. (Left) Four Marines wait for medical evacuation while corpsmen tend to other injured leathernecks. The mass casualty evacuation was an one aspect of training for Marine Amphibious Unit Service Support Group-37.

Localmotion

K-BAY OFFICERS' CLUB
TODAY — Lunch in the Pacific Room from 11 a.m. to 1 p.m. features special, hot carved sandwiches, soup and salads. Mongolian barbecue on the Lanai from 6 to 8:30 p.m.
THURSDAY — Lunch in the Pacific Room. Beefsteak buffet from 6 to 8:30 p.m. featuring steamship round, seafood item, rice or potatoes, vegetable and a salad bar.
FRIDAY — Lunch in the Pacific Room. Happy Hour in the Tapa Bar from 4:30 to 6:30 p.m. Mongolian barbecue on the Lower Lanai from 6 to 9 p.m. "Venue" plays in the Tapa Bar from 8 p.m. to 12:30 a.m.
SATURDAY — Hotel round of beef and Alaskan king crab buffet in the Pacific Room from 6 to 8:30 p.m.
SUNDAY — Champagne Brunch in the Pacific Room from 10 a.m. to 1 p.m. featuring a mini buffet, menu orders, and all the juice and champagne you desire. Prime rib and peel your own shrimp buffet from 6 to 8:30 p.m.
MONDAY — Lunch in the Pacific Room from 11 a.m. to 1 p.m. Join us Monday through Friday for lunch specials, hot carved sandwiches, soup and salads. Monday evening the club is closed.
TUESDAY — Lunch in the Pacific Room from 11 to 1 p.m. The Tapa Bar opens from 4 to 10 p.m. Happy Hour from 4:30 to 6:30 p.m. Tuesday evening the dining room is closed.

WINDWARD ENLISTED CLUB
TODAY — Lunch from 11 a.m. to 1 p.m. Dining room opens from 5 to 9 p.m. Every Wednesday the Chef's Special includes a salad bar. D.J. plays rock and roll in the Moongate Lounge from 7:30 to 11:30 p.m.
THURSDAY — Lunch from 11 a.m. to 1 p.m. Dining room opens from 5 to 9 p.m. with all the beef ribs you can eat. Country and western night features "Eddie Lee Russell" from 7:30 to 11:30 p.m.
FRIDAY — Dining room opens from 5 to 9 p.m. with prime rib special, prime rib and king crab special, or just king crab special. Tonight is the enlisted club's "Summer Rock Blow-Out" featuring "Touche," "Gunner," and "Black Widow" from 7:30 to 12:30 a.m.
SATURDAY — Dining room opens from 5 to 9 p.m. with prime rib special, prime rib and king crab special, or just king crab special. "Freestyle" from 8:30 p.m. to 12:30 a.m.
SUNDAY — Club opens at 11 a.m. Breezy Inn opens at 2 p.m. until 8 p.m. with prime rib special, prime rib and king crab special, or just king crab special. In the Moongate Lounge guest D.J. from New York spins discs from 7:30 to 11:30 p.m.
MONDAY — Lunch from 11 a.m. to 1 p.m. Dining room opens from 5 to 9 p.m. with "Italian Night" featuring all the spaghetti you can eat. Happy Hour from 5:30 to 7:30 p.m. with free popcorn.
TUESDAY — Lunch from 11 a.m. to 1 p.m. Dining room opens from 5 to 9 p.m. with all you can eat smorgasbord every Tuesday night. In the Moongate Lounge D.J. plays rock and roll from 7:30 to 11:30 p.m.

Thrift Shop needs volunteers

The Pearl Harbor Navy Relief Thrift Shop is asking for volunteers who are willing to work a half day a week, and who want to learn the ropes about the world of merchandising.

The shop also needs donations of clothing, household items and appliances. Donors can either drop off these goods at Pearl Harbor, Building 238, or a Thrift Shop representative will pick them up. Volunteers may call 422-4691 Monday and Friday, between 10 a.m. and 1 p.m. or call 423-1314 Tuesday through Thursday 7:30 a.m. to 4 p.m. Free child care is available for young children.

CIRCUS CONTINENTAL

ALL SEATS RESERVED
Adult \$8.50 • \$5.50 • \$4.50

FEATURING:
CLOWNS-ELEPHANTS-TIGERS
BEARS-AERIAL ARTISTS
HIGHWIRE DAREDEVILS
FLYING TRAPEZE ARTISTS
MOTORCYCLE MANIACS
PLUS MUCH MORE!!



KIKU • FERNANDEZ FUN FACTORY
FAMILY NIGHT
Tomorrow • Aug. 12 • 7:30 P.M. • Show
ALL SEATS \$3.00

NEAL BLAISDELL ARENA • AUG. 12-15 • AUG. 19-22
NEIGHBOR ISLAND CONTACTS FOR TRANSPORTATION AND SHOW TICKETS:
MAUI: SEVILLA'S WORLD TOUR AND TRAVEL
HILO: NAOMI'S WORLD TRAVEL
KAUAI: UNIVERSAL TOUR AND TRAVEL
KONA: KONA COAST TRAVEL
(\$1.50 OFF ABOVE PRICES FOR CHILDREN UNDER 12, SENIOR CITIZENS, & MILITARY)
TICKETS AVAILABLE AT NBC BOX OFFICE & ALL HITS LOCATIONS

COUPON

OPEN TO NON-MEMBERS



AEROBIC EXERCISE CLASSES DAILY
Morning • Afternoon • Evenings
Beginners • Intermediate • Advanced
2 FREE CLASSES WITH AD OR 12 CLASSES \$20
Reg. \$2.50 Per Class or \$25 for 12 Classes
Coupon expires Sept. 5 Classes Limited.

Nautilus
FITNESS CENTERS
The REAL WAIPAHU
677-5677

COUPON

IT'S BACK-TO-SCHOOL TIME.

AND I CAN DO A LOT MORE THAN YOU GIVE ME CREDIT FOR.

That's because I can help pay for new clothes and books. Your kid's plane ticket to go back to school. And with a cash advance I can help pay for college tuition. Even room and board. Along with a lot of other things you may not have thought of.

You see, I'm the card that says yes. So give me a little more credit. After all the credit I give you, it's the least you could do.



First Hawaiian Bank

Mastercard

12/8
b78
LEEDER

FIRST HAWAIIAN BANK
We say yes to you.
Member FDIC

CONSOLIDATED THEATRES	
KAM DRIVE-IN "SUPER" SWAP MEET EVERY WED. THUR. SAT. & SUN • 7 AM TO 3 PM • 468-5822	KAM DRIVE-IN Maunaloa Dr. Kam Hwy. • 468-3835
1 AIKIK Kalahele Dr. Kalahele • 923-2394 In 70mm Stereo SORRY, NO PASSES E.T. (PG) 10:15 AM • 12:45 • 3:00 8:30 • 8:15 & 10:30 PM	1 "NIGHT SHIFT" (R) ANY WHICH WAY YOU CAN (PG) Gates Open at 8:30 PM Show Starts at 7:30 PM
2 NO SYLVESTER STALLONE ROCKY III (PG) 10:30 AM • 12:30 • 2:30 • 4:30 8:30 • 9:00 & 11:00 PM	2 NO PASSES E.T. (PG) 7:45 & 11:00 PM "THE VILLAIN" (PG) 8:45 PM ONLY Gates Open at 8:30 PM
3 WAIKIKI #3 Kalahele Dr. Kalahele • 923-5353 "THE BEST LITTLE WHOREHOUSE IN TEXAS" (R) SORRY, NO PASSES 8:30 & 11:00 PM	3 PEARLRIDGE Pearlridge Center • 487-5581 STARTS FRIDAY GENE WILDER "HARRY PANKY" (R) Call Theatre For Show Times
4 KUHIO 2005 Kuhio • 941-4422 STARTS FRIDAY "STAR WARS" (PG) Call Theatre For Show Times	4 AL PACINO "AUTHOR! AUTHOR!" (PG) 12:00 • 2:00 • 4:15 8:15 • 8:30 & 10:30 PM
5 HENRY WINKLER "NIGHT SHIFT" (R) 8:00 • 8:15 & 10:30 PM	5 "FIREFOX" (PG) 12:30 • 2:00 • 8:45 8:15 & 10:45 PM
6 CINERAMA King Dr. Kalahele • 941-5291 SORRY, NO PASSES "JINIE" (PG) In 70mm/Dolby Stereo DAILY 12:00 • 2:30 5:00 • 7:30 & 10:00 PM	6 "CONAN THE BARBARIAN" (R) 2:00 • 8:15 & 10:30 PM "ROAR WARRIOR" (R) 12:15 • 4:30 & 8:45 PM
7 VARSITY University Dr. Balahele • 948-4144 ROBIN WILLIAMS "THE WORLD ACCORDING TO GARP" (R) 8:00 • 8:30 • 11:00 PM	7 AIKAIHI Akahi Park Shopping Ctr. • 254-1330 All Seats 95¢ STARTS FRIDAY "SLADE RUNNER" (R) "BODY HEAT" (R) Call Theatre For Show Times
8 KAPIOLAN 1640 Kapiolani • 955-5115 "POLTERGEIST" (PG) In Dolby Stereo 8:00 • 8:00 & 10:15 PM	8 KAILUA DRIVE-IN 817 Pal Highway • 281-0012 STARTS FRIDAY "STAR WARS" (PG) Call Theatre For Second Feature Gates Open at 8:30 PM Show Starts at 7:30 PM
9 ASIAN CINEMA Beretania Dr. Kalahele • 944-9444 STARTS FRIDAY "SAYOCHI AND THE FUGITIVE" With Subtitles Call Theatre For Show Times	9 "DEADLY KUNG FU FIGHTER" "PIST OF BRUCE LEE" Call Theatre For Show Times
10 HAWAII 1130 Beretania • 938-8300 All Seats \$1.00 FRI-SAT THRU SUNDAY	10 TOYO 1179 Nuuanu • 937-1888 STARTS TOMORROW "DEADLY KUNG FU FIGHTER" "PIST OF BRUCE LEE" Call Theatre For Show Times

The MARSH
COMPANY
proudly presents....



The GREATEST

FREE CIRCUS TICKETS

WITH PURCHASE THRU AUGUST 19TH
(1 ticket per \$100 of purchase)

SALE ON SEALY

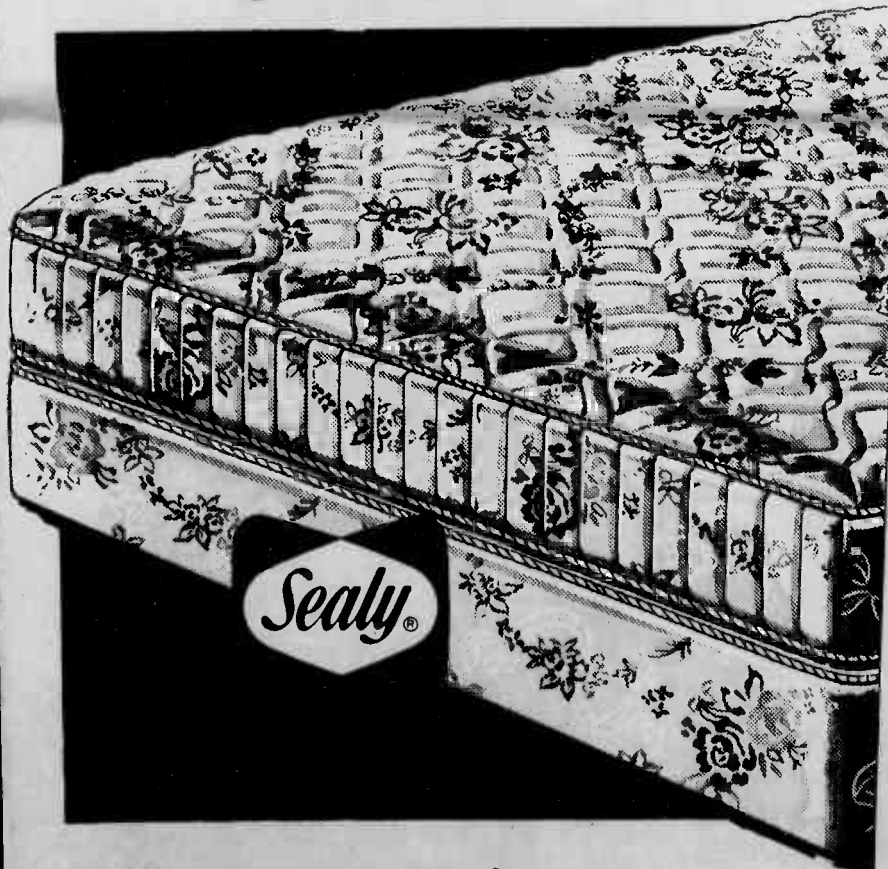

ENCHANTED NIGHT SUPER TWIN

Mattress or
boxsprings

\$119⁹⁵
ea. pc.

FULL

Mattress or
boxsprings

\$169⁹⁶
ea. pc.

QUEEN

Mattress and
boxsprings

\$399⁹⁵
set

KING

Mattress and
boxsprings

\$499⁹⁵
set



With these superior
premium quality features

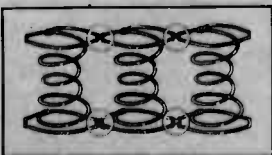

**HINGE ACTION OFFSET
COILS** won't shift or twist
— no "roll together." Better
support, lasting firmness.



**EXTRA LAYERS OF
UPHOLSTERY.** Foam-
cushioned cotton stays
fluffy and soft for great
comfort.

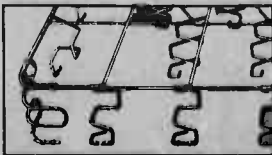

**TORSION BAR FOUNDA-
TION** replaces ordinary
boxsprings for extra years
of sleep set performance.

More than just another mattress sale...
this is high Sealy quality very specially
priced. We offer this limited time reduction
to introduce our customers to some of
today's most advanced concepts in
comfort and firmness.

Take advantage of this incredible sale today!

Excellent Financing Available

We offer excellent financing on your good
credit. Please feel free to ask us about...
down payments... monthly payments...
anything. We promise quick, courteous
answers to all your questions.



MARSH COMPANY HOURS:

Mon.-Fri. 9 a.m.-8 p.m.; Sat. 9 a.m.-6 p.m.; Sun. Closed
MAIN STORE: 1505 Dillingham Blvd. 847-5382

WAIPAHU: Behind Pay 'n Save in the Waipahu Shopping Plaza 671-3995

Next Tuesday

BRING THE KIDS!

See the Elephants and Clowns up close!!

At the Marsh Company Main Store

Tuesday, August 17

5-7 p.m.

1505 Dillingham Blvd.

SALE ON EARTH

**EONETTI**Additional styling with tall back cushions
6 nylon for long wear
d (outline) quilted.

reg. \$699

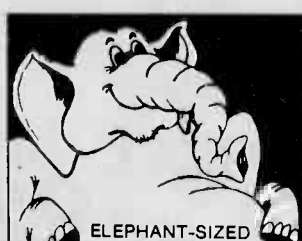
e Seat reg. \$599 **\$499****\$599****LAGUNA**

- From one of America's top manufacturers
- Fits today's modern decors
- Long-wearing fabric

reg. \$549

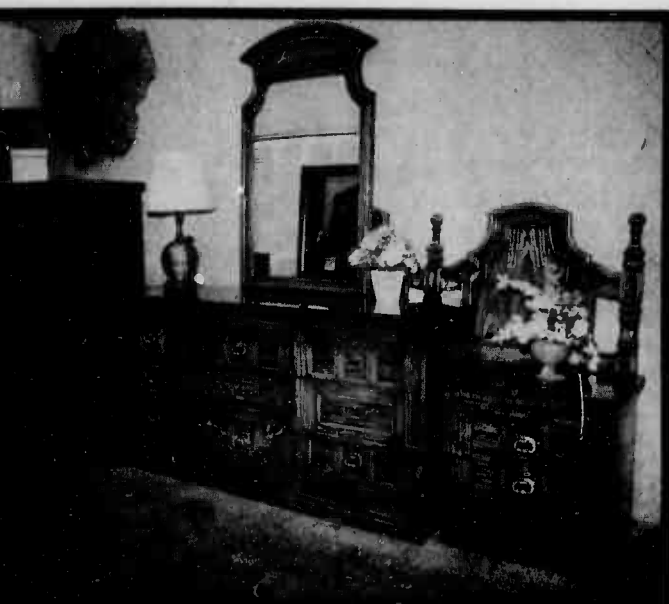
Love Seat reg. \$449 **\$349****\$449****SINGER LaCASA****5-piece Bedroom Set**

- Rich dark oak finish on selected hardwoods
- Cane-backed headboard
- A great value!

Dresser/Mirror \$249

reg. \$349

Chest \$199

reg. \$299

Headboard \$99

reg. \$129

Nite Stand \$149

reg. \$199

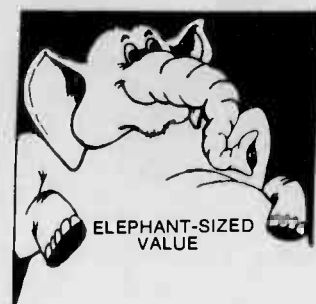

JUMBO TV SPECIALS

**al Living Room Set**pieces (sofa, love seat, chair, and
han) at one low price! This is one of
most popular sets. Limited supply.**\$688**

g. \$899

**Grant Sofa and
Love Seat by Leader**Buy this beautiful set and take
advantage of this special FREE offer!**SOFA \$444**

reg. \$499

Love Seat reg. \$399 **\$388**Chair reg. \$249 **FREE**

(with purchase of SOFA/LOVE)

**Douglas 5-piece
Dinette**

- From America's #1 selling
dINETTE maker
- Heat-resistant top
- Scratch-resistant surface

\$199

reg. \$325



The
Marsh
IXOYE
Company

Family Service Center offers many programs for individual needs

The Family Service Center here is offering several ongoing programs that people can join at any time.

A Young Peoples' Discussion Group involves children from age 8 to 12 who solve problems of everyday living in a supportive meeting. These young people set specific goals related to personal growth and change, and meet every Monday from 4:45-5:45 p.m. Also, two support groups for

youths discuss concerns and current topics of interest and attend field trips. A junior high group meets from 3:30-5 p.m. and a high school group meets from 5-6:30 p.m.

What Works For Stepparents is a program for stepparents and spouses with special needs. These meetings are held each Monday from 6-7 p.m.

For couples or individuals with questions about conception, an

Infertility Group meets each Monday from 6-8 p.m.

A Women's Resource Group meets to discuss topics that include communication skills and assertiveness training. Classes are organized, based on the requests of members. The group meets every Thursday from 9-10:30 a.m.

In its infant stage, Baby Hui is a volunteer project created to organize neighborhood parent groups for first-time parents.

Goals are to foster positive attitudes toward childrearing and encourage positive parenting experiences.

Volunteer leaders and group members are needed. Persons interested should call Janie Ing at the FSC. Free transportation and child care will be provided for all who attend.

For more information on these and other programs available, call Julia Anderson at 257-3168.

"CHARGE IT!"



An easy, efficient way to place your classified line ads. Just call

235-5881 or 622-3966



If your eyes need to be open soothe them with

Lavoptik
EYE WASH
AT LONGS DRUG

SCHEDULED AIRLINES TICKET OFFICE (SATO)

Staffed by full time Airline personnel To assist in your travel requirements

- Individual leave
- Family travel to the Mainland
- Neighbor Island
- International
- Dependent travel to West-PAC
- Fares
- Flight Information

Contact SATO for reservations and airline tickets at any one of our three convenient on base locations.

Pearl Harbor Bldg. 487 - Tele: 422-0571
Office hours - Mon. thru Fri. 0730-1600

Camp Smith Bldg. 2D - Tele: 487-1567
Office hours - Mon. thru Fri. 0800-1600

Kaneohe MCAS Bldg. 209 - Tele: 254-1564
Office hours - Mon. thru Fri. 0730-1530

THE BEST IN BURLESQUE!

Let PEEL•A•GRAM make your next occasion a memorable event! Our entertainers are tasteful and funny. Many original acts to choose from. Rated G, PG, R, X, XX, XXX! Call 239-5751

SAVE \$500
Clip this ad



WHEREVER YOU'RE GOING,

WORLD

THE MILITARY COMES FIRST WITH WORLD.

AIRWAYS

I've always felt a special kinship toward military people. So you can be sure you get a real break on my airline.

Special consideration. VIP treatment. And the very best deal on air fare. For you and your dependents.

So check our schedules and air fares with SATO, your military office, or call World, 800-227-1527 or (California only) 800-772-3569.

WORLD AIRWAYS

Valuable Coupon - Clip & Save

CARPETS STEAM CLEANED

We Recommend Scotchguard Carpet Protector!

ANY SIZE ROOM
Normally \$34.95

\$9.95 PER ROOM

HAWAII CARPET CLINIC
922-2222

EXPIRES SEPT. 14, 1982

Why Do More Customers Select HAWAII CARPET CLINIC

- * Certified Firm & Operators Providing Professional Service Since 1976
- * We Pre-Vacuum
- * Move Furniture
- * Expert Spotting
- * Brushed or Raked
- * Hand Edging

SERVICES AVAILABLE
Pre-Conditioning
Flood, Mud, and Water Damage Control

Our Work Includes:

- ✓ Workmanship Guaranteed
- ✓ One Day Service Avail.
- ✓ Color Brighteners
- ✓ Quick Drying
- ✓ Pet Deodorizers
- ✓ Controls Fleas
- ✓ Licensed and Insured
- ✓ Ask for References

Commercial Rates Available!

SUPPORT CRIME STOPPERS

If you know of, or see a crime, call 955-8300 immediately. Crime Stoppers is a new system that keeps you anonymous and if your tip leads to an indictment or conviction you could earn up to \$1,000.

CELEBRATION

3RD ANNIVERSARY
Windward Wholesale Meats
OPEN TO THE PUBLIC

FREE DRAWINGS FREE
Friday, August 27, 1982

3 DRAWINGS FOR 10 LB. BOXES OF MIXED MEATS from the 1982 GRAND CHAMPION
Hawaii 4-H Fair Purchased By Palama Meats

FREE TURKEYS WITH \$200 PURCHASE
OFFER EXPIRES AUG. 31, 1982
(while they last)

NO PURCHASE NECESSARY - MUST BE 18 YRS. OLD TO ENTER

WINDWARD WHOLESALE MEATS
150 Hamakua Drive, Kailua • Phone 261-7116
(turn right at 1st signal entering Kailua - look for our sign, left hand side)

Don't be confused by Imitators!

Kramer's

IT'S A MAN'S WORLD
SINCE 1938

20% OFF Entire Stock
"LEVI'S"
CORDUROY JEANS
Reg. 22.00-30.00
Men's sizes 28-38

NOW 17.60-24.00

BASIC SAVINGS 20% OFF

20% OFF Entire Stock
WALK SHORTS
Reg. 10.00-24.00
Men's sizes 28-42

NOW 10.60-19.20

440 Kalia Road "Largest in The World" August 13-14

Corps planners purchase newly designed flak jacket

CAMP LEJEUNE — The days of U.S. Marines trundling into training or charging onto battlefields wrapped in body armor that looks — and feels — like a bulky box of rocks are finally ended.

Corps planners have purchased a new flak jacket and the 2nd Marine Division is the first combat unit to field the protective vest which features enough modern improvements to merit a designer label.

A spokesman for the Quantico research and development team which monitored design and introduction of the more comfortable, more effective flak jacket indicated the rest of the II Marine Amphibious Force, including the 2nd Force Service Support Group and the 2nd Marine Aircraft Wing will also get the new garments this year.

During Fiscal Year 1983, elements of IMAF and III MAF will begin wearing the new jackets and they should be standard issue throughout the Corps in FY 84.

The new flak jacket is 2 pounds lighter at 10 pounds than its armor-plate predecessor and 25 percent more effective, according to Major Richard Tierzchala, the garment project officer at Quantico. He stressed that the new vest is not bulletproof, but does have a number of significant new protective qualities that should increase survival on a shrapnel-infested battlefield.

Unlike the old flak jacket which

provided protection through a system of uncomfortable, sharp-edged fiber plates, the new jacket features a strong synthetic filler that flexes like multiple layers of woven materials. A nylon inner and outer shell surrounds an "aramid" filler to form a barrier against shrapnel or debris.

Since not much shrapnel is flying around on local firing lines, Marines who are testing the new garment seemed most concerned with its increased comfort in wearing under packs and weapons. "My troops like this jacket much better than the old one," commented First Lieutenant Mark Budlow, a 2d Battalion, 2d Marines platoon commander. "You can tell by their consistency in keeping them on during training. They are almost tailor-fit and give us greater mobility in everyday activities."

Developers of the water-repellent, fully-camouflaged garment indicate that while it will not protect the wearer from the effect of a close-range gunshot from most standard military small-arms, it may well help decrease the severity of such wounds. Tests indicated the new flak jacket can stop some small-arms rounds which strike it at a non-critical angle or those of relatively low velocity.

Velcro fasteners, which have made such an impact on civilian clothing design, have been incorporated in the

new jacket at the front closure. "This is not only easier to operate than the old zipper," commented Tierzchala, "but it will enable corpemen and fellow Marines easier and quicker access to a wounded Marine." A new three-quarter inch collar has been added to the jacket to increase protection of the wearer's neck and throat. Planners designed that feature to coincide with adoption of a new World II German-style helmet.

"It will be quite effective right now," said Tierzchala, "but it will be at its best when coupled with the new style helmet we're proposing."

Probably the most visually striking feature of the new flak jacket is the woodland pattern camouflage which matches Marine utility uniforms. A major complaint concerning the older garment was that its olive-drab color destroyed the effect of camouflage in jungle or wooded areas. The new armor is also treated to make it difficult for enemies to detect using infra-red.

Marines who complained of chafing from equipment strapped under or over the old flak jacket seemed delighted with the load-carrying features of the new armed vest. It provides self-adjusting webbing for a flexible fit while carrying combat gear and snap-on shoulder protection in the form of epaulets. Wearers can strap individual combat equipment directly to these devices.



NEW BODY ARMOR — While it won't make Gucci's line of fall fashion, 2nd Marine Division, 2nd Force Service Support Group and 2nd Marine Aircraft Wing leathernecks will sport this top-of-the-line flak jacket this year. The new jacket is made of synthetic material inside a nylon shell in camouflage colors that complement Marine combat uniforms. (Photo by Sgt Christopher Grey)

After Sprinkles

TLA APPROVED **PepperTree APARTMENT HOTEL**

- 2 & 1 Bedrooms
- Children Welcome
- TV, Pool, Laundromat
- Maid's Service, Free Phone
- Close to most bases with transportation available

98-150 Lipoa Place **488-1993**

BEDROOM EYES

NEW! Two Week Sleep-In Lens!

Wear up to 2 weeks without removing.

Special Introductory Price

\$199

Reg. 1265

Permalens by Coopervision

Inquire also about standard soft lenses \$99

Includes lenses, care kit, solution & case. All follow up visits with the Doctor. All required visits. Same day service in most cases.

MUST BRING THIS AD IN FOR THE SPECIAL!!!

DR. TIM TOGAKAWA **PEARL CITY**

Optometrist
DOWNTOWN
1146 Union Mall
538-6226

Dr. Edwin Kato
98-1238 Kaahumanu St.
Suite 301
487-7907

August 18, 1982

Panasonic VHS **Presents the PV-5000 Series.**

Our Lightest, Most Compact Portable Video Recorders — Ever

Without question, the most sophisticated, technologically advanced portable/home video recorders ever. The list of features is practically endless.

For the top of the line in quality, reliability and fun...

Buy Now at Sale Prices Too Low to Advertise!

Purchase Camera and Recorder at X-tra Special Prices!

Excellent with any of these outstanding video cameras:

PK-802 PK-936 PK-972

THE VIDEO EXPERTS! THE BEST VIDEO LIBRARY! FINEST SERVICE! BEST DEALS!

COPYGUARD STABILIZERS, ENHANCERS

COMPLETE LINE VIDEO ACCESSORIES

Get Our Low Price

VIDEO CENTER OF HAWAII

The Video Specialty Stores

FACTORY AUTHORIZED SERVICE WARRANTY SERVICE VIDEO RECORDER TELEVISION AUDIO EQUIPMENT

Main Store: 836-5050

Kalihi: 261-2022

Waipahu: 671-6206

Join Hawaii's largest video club and save while enjoying the best that video has to offer.

SAFEWAY Where Everything's Right Including The Price

Foster Farms Whole Legs Fresh Chilled Family Pack Size Only lb. 88¢	Pork Butts Mainland Frozen (Canadian Frozen Lb. \$1.35) lb. 1.25	Ham Hocks Deep Smoked Flavor lb. 99¢	Homestyle Ice Cream ½ Gal. Vanilla, Peach, Cookies N Cream SUPER SPECIAL 2.79	Hormel Corned Beef 12 oz. SUPER SPECIAL 1.19
Flank Steaks Fresh Safeway Quality Beef lb. 3.49	T-Bone Steaks Or Porterhouse lb. 4.29	Boneless Roasts Rump Or Bottom Round (Sirloin Or Crossrib Lb. \$2.99) lb. 2.69	Calrose Rice 25 lbs. Hinode or Town House SUPER SPECIAL 5.29	Purina Dog Chow 25 lb. SUPER SPECIAL 7.99
Cooked Ham Oscar Mayer 6 oz. ea. 1.99	Sliced Bologna Purity 12 oz. ea. 1.69	Kitty Cat Food 6 oz. SUPER SPECIAL 4 FOR \$1	Cragmont Soft Drinks 12 oz. 6 pk. cans SUPER SPECIAL 1.49	Hormel Spam 12 oz. SUPER SPECIAL 1.25
Red Flame Grapes or Thompson Seedless U.S. No. 1 Premium Quality Sweet And Flavorful lb. 89¢	Bing Cherries Jumbo Size From Montana U.S. No. 1 Crisp And Sweet lb. 1.19	Pink Honeydews U.S. No. 1 Quality Exotic And Flavorful lb. 69¢	Fresh Blueberries Airflow From Oregon U.S. No. 1 Pint Baskets ea. 1.89	Mayonnaise Numade Quart SUPER SPECIAL 1.49

YOUR SPECIAL STORE ...

Items and prices in this ad are effective Aug. 11-Aug. 14, 1982

840 Ala Lilihi St., Honolulu 98-1227 Kaimanani St., Aloha 1121 S. Beretania St., Honolulu 48-055 Kani Highway, Kaneohe 1300 Pali Highway, Honolulu 25 Kaneohe Bay Drive, Kaneohe

SAFEWAY

Private Todd D. Harmon, 1st

LCpl John P. Davine, Headquarters and Service Battalion, Fleet Marine Force, Pacific, was convicted at trial by special court-martial of the

Brigade, was convicted at trial by special court-martial of the wrongful possession of 35 grams of marijuana, and the wrongful possession of drug abuse paraphernalia (a smoking device).

He was sentenced to two months confinement at hard labor, forfeiture of \$100 pay per month for two months, reduction to private and a bad-conduct discharge from the U.S. Marine Corps.

The Commandant added he "will not be satisfied until results indicate that required training supervision of marines in the use of firearms is a command responsibility," the Commandant concluded.

MCAS Kaneohe Bay
257-2123

IT'S FAT FRED DAY

AT SEA LIFE PARK! AUGUST 14th!

Fourteen years of greedy behavior have finally paid off for everyone's favorite penguin star!

KARONO BEAMER

—in person!
performing his new single
The Ballad of Fat Freddy
in person, at 12 Noon, Galley Stage with Roy Sakuma's "SUPER KEIKIS" ukulele band!

GRAND PRIZE
Trip Courtesy of
HAWAIIAN AIRLINES
ENTER THE WALK LIKE A PENGUIN CONTEST!
Kids under 12 at
1:00 with Professor Fun.
Adults: 5 to 6 p.m.
PRIZES!

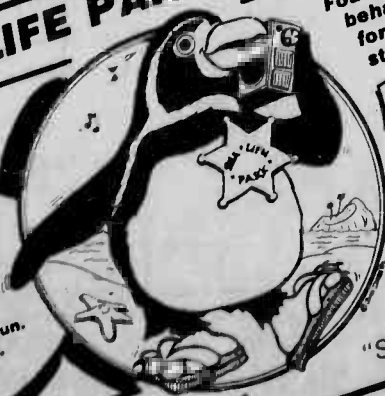

SCHEDULE OF EVENTS

Time	Event
9:15-10:45 a.m.	Belly Flip and Commemorial Central begins; Ocean Science Theater Show: Kapono Beamer sings the "Ballad of Fat Freddy," Ocean Science Theater: Autographs!
10 a.m.	Read Your Show.
10:25 a.m.	Whaler's Cove show.
10:30 a.m.	Belly Flip Central at Whaler's Cove.
11:15 a.m.	Whaler's Cove show.
12-12:25 p.m.	Belly Flip Central at Whaler's Cove.
12:25 p.m.	Whaler's Cove show.
12:30 p.m.	Whaler's Cove show.
1:15 p.m.	Whaler's Cove show.
2:15 p.m.	Whaler's Cove show.
3:15 p.m.	Whaler's Cove show.
4:15 p.m.	Whaler's Cove show.
4:30 p.m.	Whaler's Cove show.
4:45 p.m.	Whaler's Cove show.

Happy Hour with entertainment 4-6 pm, Kaupo Falls!

PLUS!
THE WORLD CHAMPIONSHIP BELLY FLOP & CANNONBALL FINALS!
At Whaler's Cove
Sponsored by KKUA Radio and KIKU Channel 13. KKUA will be broadcasting live from the Whaling Ship Essex —all day. Lots of Prizes!
A TON OF FAT FUN!

Children 12 and under—
1¢ per pound, rounded to
the nearest nickel.
(reg. admission \$4.25)
Adults: \$8.00
—or listen to
KKUA for fun
ways to save!

SEA LIFE PARK

923-1831 or 250-7933

Unit receives new commander

Colonel Henry J. M. Radcliffe assumed command of 3d Marines Thursday. The 10 a.m. change of command ceremonies took place at Platt Field.

Former commanding officer, Colonel Edward M. Mockler, will report to Headquarters Marine Corps, Washington D.C., for duty. "I don't know who is luckier," Mockler said, "the 3d Marines for getting Col Radcliffe, or Col Radcliffe for getting the 3d Marines." To the troops he said, "You are the best, and Col Radcliffe is one of the best. Good luck and keep charging."

Radcliffe said he felt proud of Mockler as he relieved him.

"Continue to march," he told the troops.

Radcliffe, who was frocked (selected for promotion to colonel and directed by CMC to pin the eagles on early) Aug. 2, was commissioned in 1960 and assigned to the 2d Marine Division as rifle, weapons, and mortar platoon commander.

He later served with the 1st Marine Air Wing and 5th Marine Division.

From 1967 to 1968, Radcliffe served in Vietnam as a company commander and battalion operations officer with 1st Battalion, 9th Marines.

He graduated from the

Amphibious Warfare School, Quantico, Va., and was assigned on the 7th Fleet Staff and at Headquarters Marine Corps before attending Command and Staff College in 1974.

He served with 2d Marine Division as battalion executive officer, regimental and division staff officer; and 2d Battalion, 6th Marines as commanding officer.

Radcliffe was the assistant Naval Attache in London for three years before reporting to Hawaii.

His military decorations include two Silver Stars, the Bronze Star, Navy Commendation and Navy Achievement Medals.

GENIUS ONLY

IT DOESN'T TAKE A GENIUS TO UNDERSTAND THE BIBLE! YOU CAN LEARN SIMPLY BY ENROLLING & MAILING TO: UNDENOMINATIONAL 515 MAIN ST. HONOLULU HI 96818



PLEASE ENROLL ME IN THE

- ☐ correspondence course
- ☐ personal bible study

name _____
address _____ apt. no. _____
city _____ state _____ zip _____
telephone number _____

\$12 COUPON
For First Plasma Donation
NEW Donors Only!
Get that Alpha Spirit

Alpha
PLASMA CENTERS
3179 KOAPAK
BEHIND
AIRPORT RAMADA INN
Ph. 836-0647

EARN AT LEAST \$17 EVERY WEEK DONATING LIFE-GIVING PLASMA. IT'S AN EASY WAY TO HELP OTHERS WHILE HELPING YOURSELF...
Our Hours Have Been Changed Just For You!
Mon-Sat. Opening at 8 AM Closed Sun

RENT TO OWN!



APPLIANCES OR TELEVISIONS!

- NO CREDITORS CHECKED
- NO SECURITY DEPOSIT
- NO LONG TERM OBLIGATION
- SERVICE AND DELIVERY INCLUDED!

2ND WEEK RENT ONLY 99¢
REGULAR RATES AFTER 2ND WEEK

RENT BY PHONE!

COLOTYPE TV RENTAL
Stadium Mall (across from Castle Park)
4510 Salt Lake Blvd. 10-7 M-Sat. 487-6421

CAMOUFLAGE SHOP



BACK TO SCHOOL SPECIALS:

- NAP SACKS
- SHORTS
- JACKETS
- T-SHIRTS
- SWEATERS
- HATS

AND MUCH MUCH MORE

25% off
above items w/this ad
Monday-Friday 10:30-7:30
Sat. & Sun. 10:00-5:00
622-5538
76 WILKINA DRIVE

NAVY Exchange

Save \$720 to \$920

per sq. yd

On Luxurious Multicolored Plushes and Sculptured Piles

Pearl Harbor & Barbers Point Navy Exchange

We are clearing our stocks of these closeouts. So hurry and take advantage of this terrific sale and carpet your home with these beautiful styles. These are closeout prices so you dare not delay.

	Manufacturer's Suggested Retail	Sale
Tone On Tone Sculpture		
Save \$7.20	\$14.95	\$7.75 per sq. yd.
Soft Sculpture Pile		
Save \$8.20	\$16.95	\$8.75 per sq. yd.
Tone On Tone Plush		
Save \$9.20	\$18.95	\$9.75 per sq. yd.
Antron III Sculpture		
Save \$9.20	\$19.95	\$10.75 per sq. yd.
Thick Elegant Plush		
Save \$8.20	\$19.95	\$11.75 per sq. yd.

Prices includes carpet only. Pad and installation available. All sale items must be delivered/installed by September 15, 1982.

Visa and MasterCard accepted.
No layaways.
Sale starts August 14, 1982
Sale ends August 29, 1982



Pearl Harbor Navy Exchange
Interiors Plus
Phone: 422-2767
422-2768
Regular Store Hours:
Mon-Sat 9:30 am to 7:00 pm
Sunday 9:30 am to 4:00 pm

Barbers Point Navy Exchange
Rainbow Annex Furniture Store
Bldg. 1141
Phone: 682-5525
Regular Store Hours:
Mon-Fri 10:00 am to 5:00 pm
Saturday 10:00 am to 4:00 pm
Sunday closed

NAVY Exchange PEARL

NAVY Exchange BARBERS PT.

This ad was not paid for by the Navy Exchange.

SHADES OF JADE

LAYAWAY NOW FOR CHRISTMAS

- Baby Jade Bracelet reg. \$36 **\$18**
- Multi Color Jade Ring reg. \$175 **\$87.50**
- Jade Pendant w/Chin. Char. reg. \$28 **\$14**
- Green Jade Bangle Bracelet 2 Section reg. \$480 **\$240**
- 14K Fish Pendant reg. \$78 **\$39**
- Jade Pendant w/Chin. Char. reg. \$87.50 **\$43.75**
- Multi Color Oval Jade Bracelet reg. \$670 **\$335**
- 14K Abacus Pendant reg. \$78 **\$39**
- Sm. Jade Heart reg. \$21 **\$10.50**
- Green Jade Bangle Bracelet 4 Section reg. \$670 **\$335**
- Multi Color Jade Ring reg. \$195 **\$97.50**
- Lg. Jade Heart reg. \$25 **\$12.50**
- Multi Color Double Marquise Shape Jade Bracelet reg. \$945 **\$472.50**

Golden Dimensions
WAIMALU PLAZA SHOPPING CENTER
98-1277 KAAHUMANU ST.
487-1536
MON.-SAT. 9:30-6:00
SUN. 11:00-4:00

COSMETIC ERROR SPEAKER SALE

A major speaker manufacturer has asked us to liquidate all current stock of the below illustrated speakers. Brand names may not be mentioned in our ads as per manufacturer's request. The liquidation price is below wholesale due to some minor cosmetic scratches. All speakers sound perfect and are guaranteed for 5 years. (Hurry Limited Quantities)

Sug. Retail \$249 ea.
Liquidation Price
\$69 ea.

• 12" Woofer • 5" Midrange • 8 OHMS • 1/2" Wood • Removable • 25" High, 3" Tweeter • 65 Watts Impedance Cabinet Grill 15" Wide

Sug. Retail \$349 ea. **\$99 ea.**
Sug. Retail \$399 ea. **\$129 ea.**

PACIFIC SURPLUS & DISTRIBUTORS
CALL NOW 262-8131
OPEN: Mon-Sat. 9:30-6:00 Thurs. 9:30-9:00 p.m.
Sunday 11:00-6:00 p.m. Closed Tuesdays
1247 F Pal Hwy, 1 block east of Castle Hospital
In the new 7 Eleven Complex in Kailua.



ON SCHEDULE AND READY — A CH-46 E Helicopter from Marine Medium Helicopter Squadron-265 lands Marines from Company B, 1st Battalion, 3d Marines at the Molokai Training Support

Facility. The simulated aerial assault was a success as the Marines formed a 360 degree perimeter and secured the area around the building. (Photo by Cpl Greg Lange)



IN POSITION AND HOLDING — Lance Corporal Albert Davis, Company B, 1st Battalion, 3d Marines, holds his position in a 360 degree perimeter around a building at Molokai Training Support Facility. (Photo by Cpl Greg Lange)

Task force rehearses dual mission

by Sgt Corrina Martell

Communist terrorists, with less than 1,000 meters to go, were moving in the direction of Molokai Airport where sensitive military equipment was located.

The governor of Hawaii was scheduled to be at the airport. He was going to dedicate a new military computer terminal that would link Molokai with the rest of the Hawaiian Islands and Western Pacific stations and ships, via satellite.

TASKED WITH AN emergency mission, Marine Medium Helicopter Squadron-265 made a vertical assault with 1st Platoon leathernecks from Company B, 1st Battalion, 3d Marines to seize and hold the area around the building until an established force was set-up.

The scenario was fiction of course but the readiness of HMM-265 and Co.

B, 1/3 was real.

Three CH-46E helicopters landed smoothly and on schedule at Molokai Training Support Facility on the late morning of July 23.

Marines from Bravo darted quickly from the aircraft into the surrounding brush amid the dust and roar of propellers.

The pilots took off without delay as their "brothers" from the infantry moved into position around the building.

The simulated assault was successfully carried out, as the Marines secured the area within moments.

The roar of rotors signaled the end of a long wait as HMM-265 helicopters returned. Another smooth landing, and the 1/3 Marines were back in the aircraft as efficiently as they had departed.

A return to the 3d Marines Training Facility and Hangar 101 completed

HMM-265's mission.

THE 1/3 MARINES, delivered by the helicopters to 3d Marines Training Facility, secured the landing zone in another simulated assault — hitting the deck and firing into the brush.

The cry of "gas" as white smoke bombs exploded, and the quick donning of gas masks preceded the consolidation and reorganization phase of the assault. Casualties were reported, ammunition and supplies were checked, and the area was secured.

Captain John H. MacGhee, commanding officer of Co. B, 1/3, said that the simulated aerial assault developed esprit and comradeship between HMM-265 and 1/3.

"I got to know the pilots and how they work," he said. "If we ever had to do it for real, we'd know the reactions of the others (HMM-265). The teamwork, developed during training exercises, could pay off."

KEITH T. MATSUMOTO, M.D.

Practice Limited to Pediatrics
Announces his association with

**STRAUB CLINIC &
HOSPITAL, INC.**
at its HAWAII KAI OFFICE

Koko Marina Shopping Center
7192 Kalaniana'ole Highway
Honolulu, Hawaii 96825

Telephone Number
523-2311
Hours by Appointment **396-6321** (After August 23, 1982)

© 1981 R. A. REYNOLDS TOBACCO COMPANY

LIGHTS: 8 mg. "tar", 0.7 mg. nicotine av. per cigarette, FTC Report DEC. '81; FILTERS: 15 mg. "tar", 1.1 mg. nicotine av. per cigarette by FTC method.

CAMEL

Where a man belongs.



Camel Lights or Camel Filters
Experience the Camel taste.

Warning: The Surgeon General Has Determined
That Cigarette Smoking Is Dangerous to Your Health.

Sears ALA MOANA • PEARLRIDGE • KANEHOE Portrait Studio

your baby
So different at three months, six... nine months, twelve. Remember the changes always with professional keepsake portraits taken regularly at Sears.



14 color portraits **10.95** total
includes 95¢ deposit

No age limit. Photographic package includes two 8x10s, two 5x7s and 10 wallet size color portraits. 95¢ for each additional subject in portrait. Choice of background. Poses our selection.

Now Thru Saturday, August 14

ALA MOANA • 947-0545
PEARLRIDGE • 487-4397
KANEHOE • 247-8384

Call Your Nearest Store for Studio Hours

INSTANT PASSPORT PHOTOS COPY AND RESTORATION

Sears

Ask about SearsCharge. VISA, M.C. and all major credit cards accepted.

Champions advance to All-Marine

FMFPac golfers converge at Kaneohe Klipper Course

by Cpl Charlie Marshall

Gunnery Sergeant Stephen Wimmer, Headquarters and Service Battalion, Camp Smith, shot a one-under-par, 71, Sunday to take top honors in the Fleet Marine Force, Pacific Regional Golf Championships held at the Kaneohe Klipper.

During the four-day, 72-hole tournament Wimmer parred the first day, fired a frustrating four over on Friday, and returned Saturday to shoot the tournament's low 70, before finishing with his 71. He won the open division by five strokes.

In the senior division, Chief Warrant Officer-4 Paul Malone used a similar route, carding a 72-75-70-77 — 294, to win his division by 10 strokes.

Malone led the seniors after the first day and never relinquished it. After his Saturday two-under-par, 70, he was 12 strokes in front, but lost two as Colonel Richard Blanc shot a 75.

In the open division, Wimmer, GySgt Henry Best and Lance Corporal Jeffery Thorne from 3d Marines Division were tied at 72 after the first round. Thorne fired a superb one-over, 73, on the second day to become the sole leader by three strokes.

Wimmer took the lead Saturday shooting a two-under-par and then maintained it Sunday with his final round, one-under. Trailing behind was Best who matched Wimmer the first two days and finished the tournament with 73's Saturday and Sunday.

Best finished the FMFPac tournament in the second position, carding 72-76-73-73 — 294.

The Wimmer-Best rivalry was just an extension of the Hawaii Marine Athletic Council Golf Tournament. Wimmer won the contest with Best following in a close second.

Malone has a long line of victories under his belt dating back to his selection for the All-Marine team in 1969. For 13 years he has played in both the open and senior divisions. "In 1980 I won the All-Marine in the seniors division," commented the soft-spoken warrant officer.

In 1981 he won the Hawaii interservice title and this year Malone finished second, one stroke behind the winner.

"There will be a lot of good players returning from the Pacific and our chances look good to win it again," said Malone. "Gunny Wimmer and Gunny Best will be returning to name a few. With talent like this we stand a very good chance of taking all the titles at the All-Marine."

Looking forward to the All-Marine Championships Wimmer explained, "The course at Cherry Point is much different than the courses in Hawaii. The fairways are lined with trees so your shots have to go fairly straight."

Best, who has been in Hawaii for only a couple of months, states, "Hawaii golf courses are much better than the ones on the mainland. This course was in excellent shape and the tournament went better than I anticipated."

Malone, agreeing about the condition of the course, said, "The Klipper was in excellent condition for the tournament. Good golfers play better on well-kept courses."

The All-Marine Championship will be played at MCAS Cherry Point Aug. 22-27.



SAND BLASTING — Chief Warrant Officer-4 Paul Malone chips out of the bunker on the 18th fairway. Malone's shot placed him right

on the green, where he parred the hole in his next shot. (Photo by Sgt Chris Taylor)

FLEET MARINE FORCE, PACIFIC GOLF CHAMPIONSHIP

Senior Division		Open Division	
CWO-4 Paul Malone	72-75-70-77-294	GySgt Henry Best	72-78-73-73-294
Col Richard Blanc	74-74-81-75-304	MSgt Michael Bratschi	75-74-72-78-299
MSgt Peter Kohagala	76-80-78-85-320	GySgt Michael Wallaker	77-70-81-79-307
MGySgt Norman Walters	82-80-92-91-345	LCpl Jeffery Thorne	72-73-84-80-309
		Cpl Edwin Slatly	82-80-79-77-318
			did not qualify
MGySgt Ray Johnson	84-82-92-88-346	SgtMaj Herman Smith	78-82-85-78-321
		1stLt Robert Pelon	79-83-80-80-322
		1stLt Richard Stotzer	79-81-82-84-326
		SSgt Leon Filek	84-79-83-81-327
		Cpl Gerald O'Connor	83-81-89-XX-XXX
GySgt Stephen Wimmer	72-76-70-71-289		



SLIGHT ALIGNMENT — Master Sergeant Michael Bratschi, 3d Marine Division, lines up his putt on the 18th green. Bratschi was one of six players from the open division to qualify for the All-Marine Tournament. (Photo by Sgt Chris Taylor)

Sports potpourri

by Cpl Charlie Marshall

Today, the Hawaii Marine Soccer Team arrived home from the Fleet Marine Force Pacific Regional Men's Soccer Championships at Camp Butler, Japan and they brought good news and bad news.

The bad news is the team that held the No. 1 spot in the Hawaii Ranger League for several weeks, lost three straight to the WestPac All-Stars 0-2, 3-4 and 1-2. The series was supposed to be the best of five games.

The good news is Corporal Maurice McGann of 2d Battalion, 3d Marines was selected to the All-Marine team. Staff Sergeant Raymond Parris and Cpl Royal Rose will return to the trial camp for their second years.

The Marines were playing so good right up to the last game of their accelerated season... all wins except for one loss and a tie. They lost that game to the team that beat them out for the title slot, Paradise.

At any rate, a 6-2-1 record is nothing to be ashamed of. Plus, the team had the leagues leading scorer, Rose with 24 goals.

So, when asked if the Marines can play soccer, the proper response is, "Can Rickey Henderson steal bases?"

Gunnery Sergeant Ed Arita, who has organized the volleyball program aboard the air station, recently took a team to the Oahu Correctional Facility. As an incentive program for the inmates the Marine team is allowed within the gates. The Marines won four of the five games played. Arita says, "We had to let them win one so they would invite us back." The rematch is scheduled for Tuesday.

The air station lifeguards will go up against the best lifeguards in the state Friday during a competition sponsored by the U.S. Army Recreation Branch. As reported, the Marines took the Interservice championship, but this meet will prove who is the best on the island.

The Marines will use basically the same team with the exception of Corporal Chris Berry. He was discharged recently and will be replaced by Cpl Joe Pedrego.

The remaining Marine team members are: Corporals Jerry Barr, Jay Sobe and, Sergeant Mitch Earls and Lance Corporal Lee Miller.

Good luck guards, rumor has it North Shore is the best.

The competition will be held at Fort DeRussy starting at 10 a.m.



Military cowboys

Annual finals rodeo set for November

by Sgt Bob Cordes

MCAS YUMA, Ariz. — Yuma, Ariz., the name evokes memories of cowboys driving and roping cattle and gunfights at high noon. While the city has changed, some of the old west is kept alive by the military each year and this year is no exception.

The 5th Annual National Military Finals Rodeo sponsored by the Yuma Jaycees, will match the best military cowboys (and cowgirls) from around the world when it gets under way Nov. 12-14.

With all-PRCA rules applying, including the requirement that all rodeo contestants must wear a long sleeve shirt and cowboy hat while in the arena, the events will include: bull and bareback riding, saddle broncs, wild horse race, steer and calf roping, barrel

racing and even steer dressing.

The steer dressing portion is guaranteed to bring laughs to the spectators as the contest is just what it says. Three-man teams must put a pair of panties on a steer while it's running loose in the arena. For those who think that sounds easy, consider that the average steer weighs well in excess of 500 pounds!

Also this year, a military Cowboy Association will be set up prior to the rodeo, which will assist in keeping ratings on cowboys that can be used for future rodeos to establish eligibility.

Applications are available in the MCAS, Kaneohe Bay's Special Services Athletic Office.

For more information about the association contact Pat Schantek at the Yuma Jaycee Clubhouse, 1798 Arizona Avenue, Yuma, AZ 85364 or call (602) 344-0072.

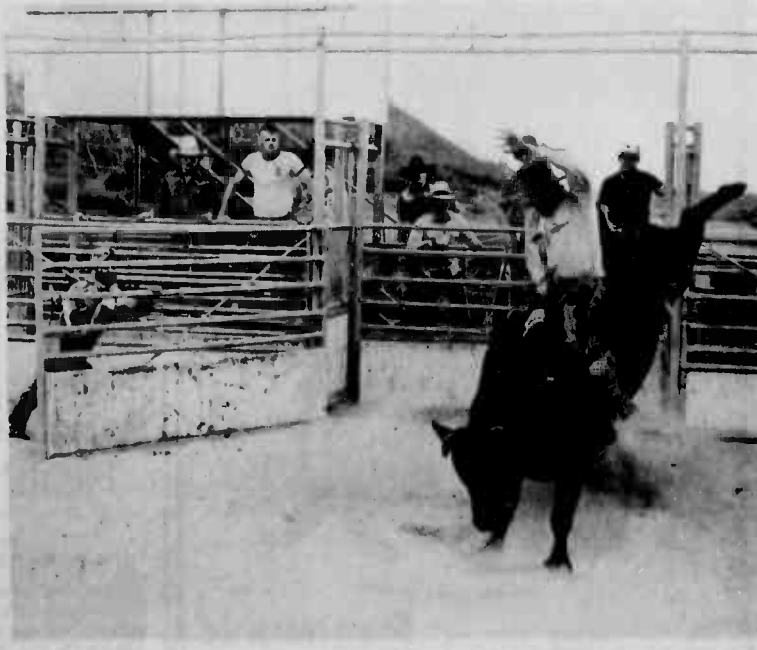

EASY RIDER — Sergeant Calvin Begay, Hawaii Marine Rodeo Team Shows the style and form of bullriding. (Photo by Sgt Ernie Carter)

Three-In-A-Boat

The Aku-Marines Dive Club's boat loses its old paint to club members (from left) Gunnery Sergeant Gary Jana, Major Jim Wilson and Staff Sergeant Pat Eischen. The Boston Whaler, which will replace the club's old craft, can easily carry eight divers and should be in use in a few weeks. People interested in diving should call the club's president, First Lieutenant Paul Smith at 257-3418/3247 or 254-4270. (Photo by Sgt Greg Berry)

Marines, civilians train for upcoming Ironman Triathlon

A dozen Marines will be among the 850 superbly conditioned athletes who will compete in the sixth running of the Ironman Triathlon World Championship on the Big Island Oct. 9.

Six are from Hawaii-based commands: one from Camp Smith, four from the 1st Marine Brigade and one reservist.

Staff Sergeants Edward "Ted" Steinhauser, Brigade Service Support Group, and Michael Camm, 4th Force Reconnaissance Battalion, are the only two Hawaii Marines who ran in February's Ironman.

Camm, the first Hawaii Marine to cross the finish line, did so in



ON TO VICTORY — Scott Tinley rounds the last corner for the marathon portion of the Ironman Triathlon World Championship. Tinley, who finished second in the 1981 Ironman, won the event in February, setting a new course record of 9:19:41. (Photo by Sgt Pepper Davis)

12:59:02 while Steinhauser completed it in 13:37:08. Scott Tinley, 36, from San Diego, was the second place finisher in 1981 and returned in February setting a new course record of 9:19:41.

FIRST LIEUTENANT Mike Hoffner, a helicopter pilot with the brigade, and Steinhauser completed the Tinman Triathlon July 11, Honolulu's version of the Ironman. They finished third and ninth respectively.

Of the West Coast leathernecks, four are based in California and one in Washington. Marine Captain John Bates, 36, of Hamilton Air Force Base, will brave the test of endurance with a slight disadvantage. Bates lost one lung in 1966, when he was shot through the chest by machine gun fire in Vietnam.

The only Marine from the East Coast, Captain Terry Vermillion will travel from Florida and make his second attempt to conquer the 140-mile course.

RACE OFFICIALS limited the number of entrants this year to 850 for logistical reasons. By June 17, just two months after applications went out, the race filled up. Since then, at least 400 athletes wanting to get into the tri-phase test of stamina, which consists of a 2.4-mile open ocean swim, a 112-mile bicycle race and a 26.2-mile marathon, have been turned away.

Once again the largest number of athletes are from California, some 389, comprising 41 percent of the race participants. The second largest state representation is Hawaii with 97 athletes. The entire Western region of the United States contributes more than 50 percent of the entrants in October. The second greatest contributing region is the South with 85 entrants, followed by the East Coast with 78 entrants, then the Northwest and Midwest with 38 each.

Canada has the largest foreign country representation with a delegation of 35, and Australia has five entrants, including Greg Reddan, the first foreign finisher in February in 10:13:51, seventh overall.

Other countries represented in the competition are the Netherlands,

England, Hong Kong, New Zealand, Saudi Arabia, Korea, Switzerland and Japan.

THE TRIATHLETES range in age from 14 to 62. Rodney Faust, a 14-year-old Kailua-Kona resident who finished February's Ironman in 17:28:38, is being grandfathered into the race and is the sole exception to the 18-year-old age limit.

Nearly 10 percent of the athletes registered are women and the single largest group is the 30 to 39-year-olds. The second largest age bracket is the 18 to 29-year-olds, 345, or 40 percent of the entrants. The remaining 17 percent are from 40 to 64 years old.

In this running nearly 100 people have teamed up with one or two family members to train with and compete against in the race. The families range from husband-wife, father-son, father-daughter, brother-sister, and in one case, an entire family.

SOME PARTICIPANTS are trying the Ironman after making their mark in more traditional team sports, like Andrew Selfridge from Alpharetta, N.Y. The 33-year-old was a linebacker for the Buffalo Bills, New York Giants and the Miami Dolphins. Larry Hurch played professional baseball for the New York Giants and the California Angels.

Other professions of triathletes include mountain climbers, tennis pros, ice skating champions, water and snow skiing professionals, motorcyclists, sky divers, black belts in karate and judo, record holders in numerous sports and even one guy who claims to be the college beer-chugging champion.

KIKI

OFFICIAL HAWAIIAN MUSIC REPORT AUGUST 7, 1982

LAST WEEK	THIS WEEK	TITLE	ARTIST
1	1	Eye of the Tiger	Survivor
2	2	In The Evening	Nohelani Cypriano
3	3	Hard To Say I'm Sorry	Chicago
4	4	Words	Missing Persons
5	5	Starmaker	The Kids From "Fame"
6	6	Abacadabra	Steve Miller Band
7	7	Love Is In Control	Donna Summer
8	8	Forget Me Not	Patrice Rushen
12	9	What Was In That Kiss	Scott Baio
23	10	Dance Floor	Zapp

The Official Hawaii Music Report is determined by weekly ballots you fill in, local record sales, caller requests and KIKI research.

Get Your
APPLES
Now at
MLC
WITH ONE HOUR
OF TRAINING
FREE



Hard to believe but true! You get a complete APPLE II system for just **\$1995*** Save over \$600.00

This package includes:
• 48K APPLE II PLUS
• Disk Drive with Controller
• Monitor II
• APPLE II Monitor Stand
• DOS operating system (3.3)
• Applesoft BASIC
• 4 Comprehensive System Manuals: Applesoft Tutorial, Applesoft Reference, System Technical Reference Manual, DOS 3.3 Manual

*This offer good thru September 14, 1982
Apple Computer Authorized Dealer

MLC

Memory Lane Computers

MLC is the only Apple Computer dealer in the heart of the financial district. Conveniently located and featuring prompt, dependable after-sale service.

Davies Pacific Center
841 Bishop Street, Suite 153
(Facing Queen Street)
Honolulu, Hawaii 96813
Phone: 526-3232

MYODONTIC DENTURES



For those people who want superior dentures, we highly recommend this method. We are getting excellent results and they eliminate most of the conventional denture problems.

Kailua Professional Ctr
Suite 503

WINDWARD DENTAL GROUP INC.
Lee Hardy, D.D.S. 261-4694

FREE POSTURAL ANALYSIS AND CONSULTATION



Pacific Chiropractic

DANGER SIGNALS—

1. Frequent Headaches
2. Low Back or Hip Pain
3. Dizziness or Loss of Sleep
4. Numbness in Hands or Feet
5. Nervousness
6. Neck Pain or Stiffness
7. Arm and Shoulder Pain

J.C. Michaels, R.N., D.C.



602 KAILUA RD.
SUITE #207

PHONE
261-0831

J.B. Ranning, D.A., D.C.

The Microwave Oven That Makes You a Genius!

Panasonic's NE-9930 adds a new dimension to microwave oven cooking... it's convection cooking for excellent baking or browning. Cook by microwave, convection or an automatic combination of both. With the NE-9930, every meal you cook will be a hit and make you a Genius.



DIMENSION 3



Available at your military exchange.

Panasonic
just slightly ahead of our time

GRAND OPENING OF OUR NEW WAIPIO SPA



PUBLIC INVITED
FRI. & SAT., AUG. 13 & 14, 10-9 PM.
SUN., AUG. 15, 10-5 PM

VIP LIFETIME MEMBERSHIP
950* per month

OPEN HOUSE
at ALL SPAS
SUN.-15TH 10-5 PM

FREE DRAWING FOR SPA MEMBERSHIPS

PONY RIDES FOR THE KEIKIS
SAT. & SUN. AUG. 14 & 15 12-4 PM

*based on \$340 total — \$40 enrollment fee included.

SPA

Health & Fitness Centers

KANEOHE
46-161 KAHUHA ST
ACROSS KAHUHA DATSUN
235-6461

PEARLRIDGE
PEARLRIDGE SHOPPING CTR
NEXT TO LONGS
487-5551

WAIPIO
94-530 KEE ST
SENTRY BUSINESS PARK
671-5431

PUNAHOU
1212 PUNAHOU ST.
IN THE BANYAN TREE PLAZA
949-0026

AINA HAINA
850 W. HINO DR.
AINA HAINA PROF. BLDG
373-9836

OFFER EXPIRES 8/31

WE OFFER THE MOST EXTRAVAGANT & LUXURIOUS FACILITIES ANYWHERE

- EXERCISE CLASSES • YOGA • DANCERISE
- INDIVIDUAL PROGRAMS DESIGNED FOR REDUCING, GAINING OR MUSCLE TONE • NUTRITIONAL GUIDANCE
- SWIMMING POOL • HYDRA WHIRLPOOL • ICE PLUNGE
- STEAM ROOM • SAUNA • PRIVATE SHOWER • VANITY AREA
- INDIVIDUAL LOCKER • \$100,000 IN MODERN EXERCISE EQPT.
- WORLD WIDE AFFILIATION

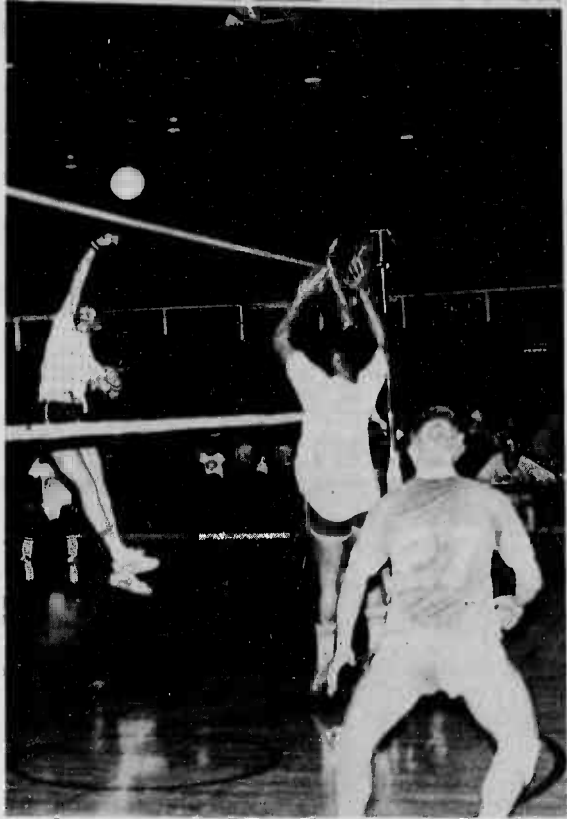

SPIKE — Staff Sergeant Russ Sordahl of the Station "A" team, leaps high to spike the ball over the two intended blockers of the Brigade "A" team, Gunnery Sergeant Herman Kaaumano and Sergeant Richard Leon Guerrero. Intramural volleyball action takes place every Saturday morning in Hangar 103 Gym. (Photo by Sgt Chris Taylor).

Intramural volleyball standings

	W	L
Station "A"	4	2
CommSptCo	4	2
Brigade "A"	2	2
HqCo, 1st MarBde	2	2
Brigade "B"	2	2
FMFPac All-Stars	0	4

Take stock in America.

Buy U.S. Savings Bonds.

KDEO COUNTRY RADIO

TOP 10 COUNTRY SONGS

AUGUST 5, 1982

Last Week	This Week	Title	Artist
2	1	I Don't Care	Ricky Skaggs
5	2	Nobody	Sylvia
4	3	Honky Tonkin	Hank Williams, Jr.
1	4	Take Me Down	Alabama
6	5	Born To Run	Emmylou Harris
7	6	Ain't No Money	Rosanne Cash
3	7	Are The Good Times Really Over	Merle Haggard
10	8	I'm Gonna Hire A Wino To Decorate Our Home	David Frizzell
12	9	Women Do Know How To Carry On	Waylon Jennings
8	10	Some Memories Just Won't Die	Marty Robbins

Get on the road again with Tom Dancer on weekday afternoons, 3-7 p.m. on AM94 KDEO Country Radio

INTERNATIONAL HAIRCUTTERS
Offer Ends 8/18/82
Long Hair More Aikahi Only
Koko Marina Second Floor 395-7551
Aikahi Park Shopping Center, Kailua 254-1585
PERM SPECIAL INCLUDES:
•Conditioner •Shampoo •Perm •Cut and •Blowdry
\$35.00 with this ad

1981 TOP SALESPERSON OF THE YEAR, OAHU

1980 MOST EFFECTIVE LISTOR, OAHU
1980 SALESPERSON OF THE YEAR, OAHU



You, too, can own a home in today's market. Hula Mae funds are limited, so call me while funds last.

NOE PEREA 621-9334
REALTOR, G.R.I. 488-1991
MIKE McCORMACK, REALTORS 623-6161

PRESENTING A
KAMAAINA/
MILITARY

DELUXE FLY-DRIVE MAUI VACATION AT A BUDGET PRICE

ONLY **\$189.00**

COMPLETE PRICE
TWO PERSONS

FEATURING:

•ONE NIGHT AT THE NEW



Maui Marriott
RESORT

•TWO ROUND TRIPS ON

Mid Pacific Air

•24 HOUR CAR RENTAL

- Children under 18 free in room with parents.
- Call us for our special military rates.
- Additional per day rental room and car \$62.35 including tax.
- Last minute reservations accepted provided space is available.

For More Information
Or Reservations Call:

Aspengren

World Travel, Inc.—524-1880

Your One-Phone-Call Shop For
All Your Travel Needs, We Deliver!

Keep challenging yourself.

Pride and challenge come with being a Marine. And if you've left active duty or are thinking about it, consider this: As a Reserve Marine, you can stay a part of the proud team, learn new jobs and skills, earn extra money—even qualify for an \$1,800 bonus. And you'll keep on challenging yourself in ways you never could as a civilian. For more information, mail the coupon or call the Reserve Support Unit at your base.

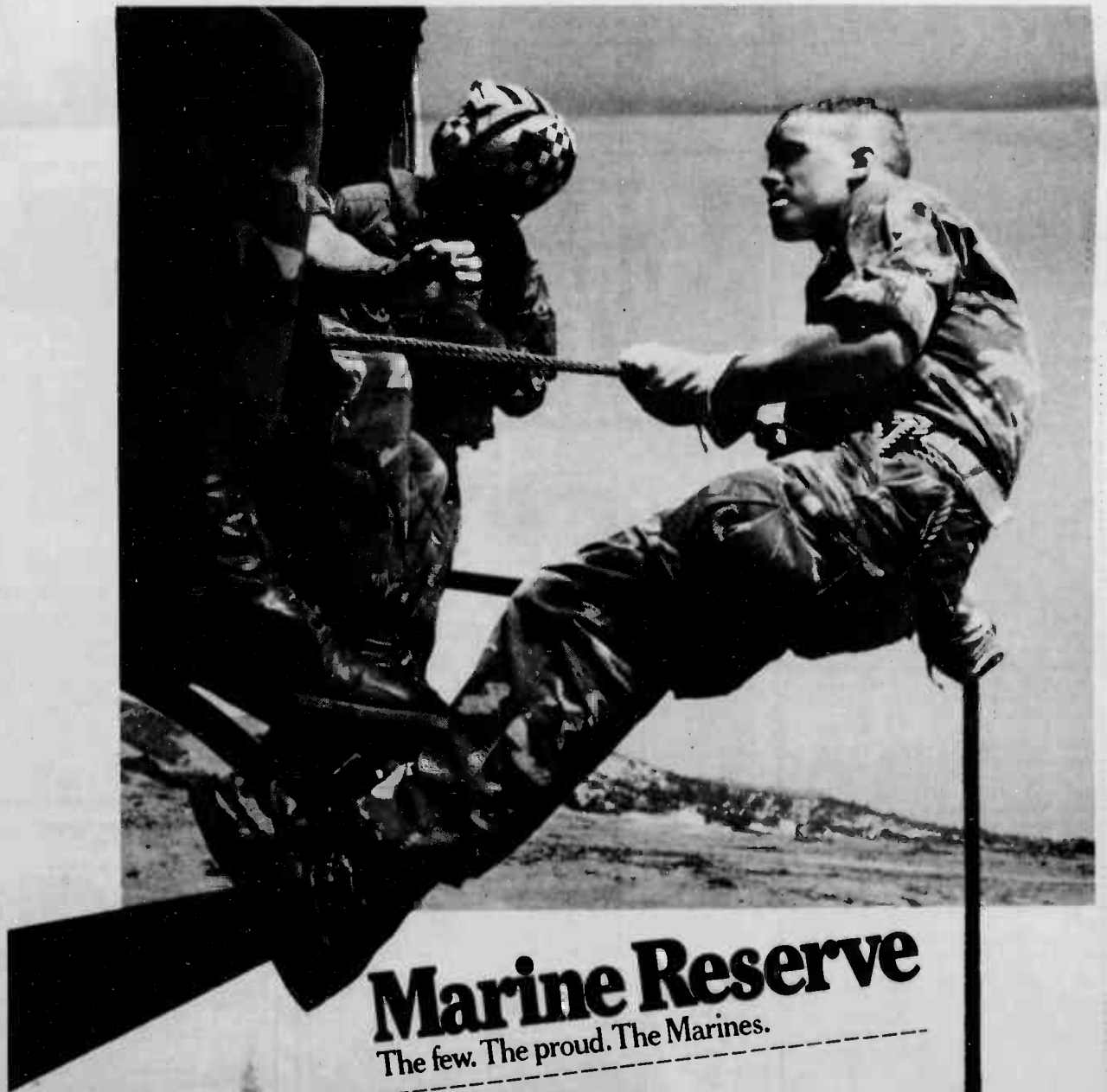

Marine Reserve

The few. The proud. The Marines.

Marine Corps Opportunities
Box 38901
Los Angeles, California 90038

I'm Interested in the Marine Reserve ☐ Phone me at ☐ (Area Code & Number) SSN

Name (Please Print or Type) Rank

MOS EAS/EOS

Address State Zip

City

Active or Reserve Unit (If Applicable)

KNBNP08212



INTERMEDIATE DIVISION PLAY — Staff Sergeant James Anton, (left) Headquarters Company, 1st Marine Brigade, moves in on the ball as Master Sergeant James Jones, Headquarters and Maintenance Squadron-24, leans back. Anton won the match which had to be decided by a third game 15-13, 13-15 and 11-9. (Photo by Sgt Chris Taylor)

Sportsnotes

The finals of the Intramural Racquetball will be held this weekend at the upper racquetball courts. Higher level events scheduled throughout the year are:

- HMAC Aug. 23-27
- HASAC Sept. 6-10
- FMFPAC Sept. 22-28
- All-Marine (MCRD, San Diego) Oct. 3-8

Superior racquetball players who intend to compete should contact the Athletic Office for command authorization forms.

Preseason Intramural Flag Football starts Monday with the regular season commencing Aug. 23. Late entries are still being accepted in the Athletic Office. A coaches meeting will be held at noon Thursday in the Station Theater lobby. New teams may also enter after the first round of play in mid-September.

Intramural Volleyball is being held every Saturday at the main gym in Hangar 103. Units interested in entering teams should contact Gunnery Sergeant Ed Arita at 257-2055. Teams will be formed for individuals whose units cannot enter a team and want to play unattached.

Tryouts for the Hawaii Marine Varsity Basketball Team are being conducted 6-8 p.m. at Hangar 103. For more information contact the coach, Staff Sergeant James Brown at 257-2384, 2385 or 2386.

The 11th Annual Camp Pendleton All-Serve Surfing Championships will be held Aug. 21 and 22. The entry deadline is today. Applications are available in the Athletics Office.

Upcoming running events:

Scavenger Hunt Run	Saturday
Ko'olu Biathlon	Sunday
Kaneohe RRCA 10K Championship	Sunday
EOD Half Marathon	Aug. 22
HONSPORT 30/30 30K Race	Aug. 29
HONSPORT 30/30 30-mile Relay	Aug. 29
4th Annual Pali-thon Fun Run	Sept. 5
4th Annual Arizona Memorial Relay	Sept. 18

Entry forms are available at the Athletics Office.

The Barbers Point Navy Flying Club will convene its Federal Aviation Administration approved Private Pilot Ground School Course Monday evening. This ground training is open to individuals interested in obtaining Private Pilot's Certificates. Classes meet Monday and Wednesday evenings from 6-9 p.m. in the club's classroom, Building 1868, aboard the naval air station.

Course registration fee is \$55 with textual and other materials costing approximately \$30. For enrollment, scheduling or additional information contact the dispatcher at the flying club at 684-8221.

The K-Bay Rod and Gun Club will sponsor a state approved Hunter Safety Course Friday and Saturday at its clubhouse Building 566. The course, free of charge and open to the general public, will stress the following topics: hunter responsibility, firearms and bowhunting, survival and first aid and game care.

Upon completion each student will be awarded a certificate that is valid in any state. Many states now require attendance of a certified course before issuing a hunting license.

For more information or registration call Paul Richards at 499-3002.

The K-Bay Rod and Gun Club holds bimonthly meetings at Building 566 at 7:30 p.m., the first and third Tuesdays of the month. Hunters and fishermen who enjoy the company of fellow sportsmen are invited to attend.



Back To School Specials

b. reg. \$20 Now \$9.95	h. reg. \$40 Now \$19.99
c. 3 for \$10.00	
d. reg. \$60 Now \$28.00	
e. reg. \$14 Now \$8.00	
f. reg. \$36 Now \$28.00	
g. reg. \$30 Now \$14.99	

Millant Shopping Center 835-2145 Mon-Fri. 10-6 Sat. 10-5 Sun. 11-3

Christina's 1528 Mahalo (behind C.S. Woi) 855-0241 Mon-Sat. 9-8 This Sunday only - 10-4

Sale good 8/12-8/15

FIRESTONE. TRUST US FOR SERVICE.

Disc brake service \$57.95

Front disc brake service for American cars (single piston system). NO trade needed.

3-POINT BRAKE SERVICE

- Install front pads
- Resurface rotors
- Inspect the system

IMPORTANT: Resurfacing of calipers often required on disc brake overhauls. In extra.

*Add \$12 where semi-metallic disc pads are required. Subtract \$5 for cars with GM lifetime sealed bearings.

Wheel Alignment \$13.95

We'll check camber, caster and toe and set those angles that are adjustable.

Electronic Ignition Tune-up \$28.95

Adjust spark, distributor cap, PCV valve, ignition cables and filter, crankcase vent filter and vapor canister filter.

Lube, oil & filter \$11.95

Most American cars and light trucks, plus Delco, Toyota, VW and Honda.

Our automotive pros will lubricate your car's chassis, drain old oil and add up to five quarts of new oil, plus install a new Firestone oil filter. Call for an appointment.

Firestone

We Accept: Visa • Mastercard • American Express

DOWNTOWN Monday-Mon 501 Kalia St. 846-8801	KALIHI WAIKAMLO SHOPPING PLAZA 1414 Olintham Blvd. 847-4251	WINDWARD KAILUA/KANEHOE AIKAI PARK SHOPPING CENTER 844-2929	LEEWARD WAIKAPU 84-207 Parrington Hwy 877-9141
--	--	--	---

Tournaments improve skills

The Joint Special Services Office has scheduled two racquetball tournaments designed to register and classify players and to give them an opportunity to be selected for higher competition.

The up-to-date results of the ongoing tournament are:

Open Division — 1st Lieutenant Jim Koppenhaver will play Gunnery Sergeant John Howard with the winner to play Staff

Sergeant Jim Jenkins for the championship. **Intermediate Division** — GySgt Al Aranda will play SSgt Donald Slider in the semi-finals. The winner of that match will take on Major Rodney Taverna in the finals.

Novice Division — Sergeant Randy Miller vs. Sgt Delio Bustos with the winner moving up to challenge Sgt Jose Toro in the semi-finals. The winner of that match will challenge SSgt Ralph Russell for the championship.

Maui Marriott's Great Hawaiian Room Sale!

\$45⁰⁰

PER ROOM
AT HAWAII'S
NEWEST RESORT.



It's a Marriott made in heaven. And now a limited number of rooms are available to active duty and retired military* at a very down to earth price!

The great Hawaiian Room Sale is good for families of up to four persons to a room. Also included:

- 50% discount on all hotel recreation including tennis.
- 10% discount in all participating hotel shops.
- Complete Sundowner Dinner in Moana Terrace, 5-6:30 pm for \$6.95.

Enjoy everything that makes Kaaanapali Hawaii's favorite resort destination while you save money at Hawaii's newest

resort. Sail, swim, sun and snorkel along three golden miles of Kaaanapali Beach. Take in an early jog or moonlight stroll. Enjoy distinctive, affordable dining and island entertainment. It's all yours for only \$45 per room per night, plus tax for a limited time during Marriott's Great Hawaiian Room Sale!

For reservations, see your travel agent, favorite airline, or call Maui Marriott toll free from anywhere in Hawaii: 1-800-542-6821.

Marriott does it right, in Paradise.

*Must show valid military identification or equivalent identification for proof of eligibility.



THE GREAT AMERICAN TIRE SALE! GOODYEAR

STEEL RADIALS AT SALE PRICES

Big savings now on all sizes of Custom Polysteel Radials.

\$40

- Steel and polyester — Custom Polysteel gives you both
- Gas-saving radial construction
- Sure-footed traction, rain or shine

Whitewall Size	LOW PRICE
P175/80R13	\$47.95
P180/80R13	\$50.95
P175/70R14	\$50.95
P180/70R14	\$53.45
P185/70R14	\$55.95
P205/70R14	\$58.00
P215/70R14	\$60.00
P225/70R14	\$65.40
P205/70R15	\$63.95
P215/70R15	\$66.95
P225/70R15	\$72.15

Plus \$1.03 to \$3.01 FET. No trade needed.

SALE-PRICED WRANGLER BIAS-PLY \$53

Size	Load Range	Type	SALE PRICE PER TIRE	Plus FET
31-1050-15	B	RAWL	\$91.00	\$3.92
31-1150-15	B	RAWL	\$92.00	\$4.49

Plus \$1.03 to \$1.85 FET. No trade needed.

ARRIVA RADIALS FOR IMPORTS — NO BETTER TIME TO BUY

- All-season tread design
- Tough steel belts for strength, stability, long wear.

Size	Also Fits	Price
P155/80R13	155R13	\$49.95
P165/80R13	165R13	\$50.10
P175/80R14	175R14	\$53.75
P185/80R15	185R15	\$61.10
P185/70R14	185/70R14	\$65.40

Plus \$1.39 to \$1.85 FET. No trade needed.

POWER STREAK II AT POPULAR PRICES

- Our newest disposal ply tire
- Polyester, cord, rib-traction tread

Blackwall Size	Goodyear Low Price	Plus FET
P75-15	\$25.45	\$1.63
D75-14	\$40.55	\$1.70
E75-14	\$41.55	\$1.60
D75-14	\$44.00	\$2.28
D75-15	\$46.50	\$2.35
H75-15	\$49.50	\$2.54

GOODYEAR

COME UP TO QUALITY & INNOVATION

Kaneohe Bay Shopping Center 46-047 Kam Hwy., Kaneohe HI 96744 247-6668 Mgr. Philip G. Smith	Waimalu Plaza Shopping Center 86-1277 Kaahumanu St. Aiea, HI 96701 487-0066 Mgr. Wayne Nagal
--	---

STORE HOURS: SAT. 7:30 A.M. to 9 P.M. MON. THRU FRI. 7:30 A.M. to 6:00 P.M.



ADVERTISING SUPPLEMENT TO: HAWAII NAVY NEWS, HAWAII MARINE, HAWAIIAN FALCON, WAIPAHU SUN NEWS & SUN PRESS NEWSPAPERS



Sally Howarth School Tiny Tots Fun N' Fantasy performing with instructor Sally Howarth.



Hawaii Childrens Chorus



Creative Theater Classes



Parent Participation Nursery School!

P.O. Box 957, Kailua, HI 96734
A Pre-School Co-operative

FALL PROGRAM

Begins Sept. 9th
8:30-12:00
Day Care Available
12:00-5:00

Lanikai Elementary School
140 Alala Rd., Kailua

OPEN HOUSE Aug. 13 9-11 A.M.
Call 262-6891 or 262-2569

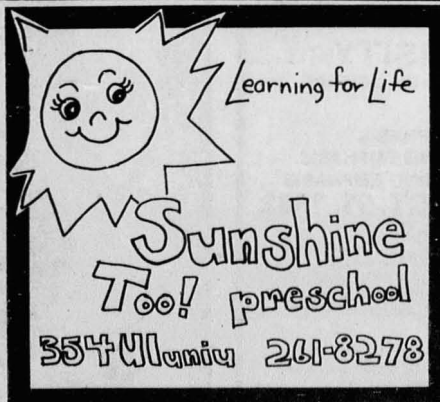

Windward Children's Center of the Kailua United Methodist Church

A Christian School for 3 & 4 year olds.
Now Accepting Applications For Fall 1982!
Teaching Balanced

- Spiritual growth in Christian atmosphere
- Social skills and independence from family
- Small & large motor development
- Exploring, testing, sensing, learning

Open 7:00 A.M. - 5:00 P.M.
for preschool & day care
Millie Darby 254-3095
Rene Westfall 261-2530

Kailua United Methodist Church 261-6238

LEEWARD ADVENTIST MISSION SCHOOL

IMMEDIATE OPENINGS GRADES 1-8

- Christian Based
- Dedicated To Developing Body, Mind and Spirit
- Certified and Experienced
- 25 Years in Wahiawa

1313 California Ave.
Wahiawa

Ph. 621-3440

621-6663

CALVARY CHRISTIAN SCHOOL

Pre-School*Kindergarten
Grades 1-3

Pre-school hours 6:30 a.m.-5:30 p.m.

Christian Education by Qualified Teachers

For information call

Calvary United Pentecostal Church
839-2656

1215 Ala Aolani St.
(Freeway & Moanalua Valley)



THE HAWAII SCHOOL FOR GIRLS

At La Pietra
An independent day school
Grades 7 thru 12

LIMITED OPENINGS FOR FALL FOR 11 and 12 GRADES

2933 Poni Mol Road Telephone 922-2744



A young student at the Keiki & Easy Music School obviously enjoys his music lesson.

COMPETENCY TUTORING

DIAGNOSTIC TESTING
• INDIVIDUAL & SMALL GROUPS
READING • SPELLING • ENGLISH • MATH
• ALL SUBJECTS

947-4430

Serving All Oahu and the Big Island
Dr. Judy Timbers — Director

SSAT Prep-Study Skills

Register Now For August and Fall Sessions



K's PLAYSCHOOL

Playschool/Day Care
Ages 2-5

Hours: 6 am-6 pm
Playschool: 8:30-11:30

BEFORE & AFTER SCHOOL CARE
K-6th Grade

TRANSPORTATION PROVIDED

OPEN HOUSE AUG. 14—9-12 noon

Stan & Earlene Sasaki 262-9545

PLAYSCHOOL: 237 Awakea Rd. Kailua
BEFORE & AFTER SCHOOL CARE:—lanikai Elem. Sch.

HONOLULU WALDORF SCHOOL



PRESCHOOL - KINDERGARTEN GRADES 1-8

Applications Now Being Accepted

350 Ulua Street
Honolulu, Hawaii 96821
Ph. 377-5471

ROOSEVELT UNIVERSITY CS CONTROL DATA CORPORATION

An Undergraduate Degree In Computer Science

OPTIONS

COMMERCIAL DATA PROCESSING EMPHASIS
SCIENTIFIC/ENGINEERING DATA PROCESSING EMPHASIS
SYSTEMS ANALYSIS EMPHASIS— PROGRAMMING EMPHASIS
FALL TERM I — SEPT. 1 THRU OCT. 31, 1982
REGISTRATION: AUG. 16-27
COURSE OFFERINGS KANEHOE ONLY

CS101C	DATA PROCESSING FUNDAMENTALS	LECTURE, MON. 5-10 p.m.
CS209	MANAGEMENT INFORMATION SYSTEMS	LECTURE, WED. 5-10 p.m.

CONTROL DATA BUILDING

2828 PAA ST., SUITE 1020 HONOLULU, HI 96819

CS101A	DATA PROCESSING FUNDAMENTALS	LECTURE, MON. 5-10 p.m.
CS101B	DATA PROCESSING FUNDAMENTALS	LECTURE, SAT. 9 a.m.-12 noon 1-3 p.m.
CS201	INTERACTIVE PROGRAMMING	LECTURE, WED. 6-9 p.m. LAB, FRI. 6-9 p.m.
CS205	ELEMENTARY STATISTICS WITH COMPUTING	LECTURE, MON. 5-10 p.m.
CS213	COBOL PROGRAMMING I	LECTURE, SAT. 9 a.m.-12 noon LAB, SAT. 1-4 p.m.
CS216	FORTRAN PROGRAMMING I	LECTURE, TUES. 6-9 p.m. LAB, THUR. 6-9 p.m.
CS218	PROGRAMMING LANGUAGE/ONE	LECTURE, THUR. 6-9 p.m. LAB, MON. 6-9 p.m.
CS305	DATA MANAGEMENT ACCESS METHODS	LECTURE, FRI. 5-10 p.m.
CS322	COMPUTER SYSTEMS HARDWARE	LECTURE, WED. 5-10 p.m.
CS326	SOFTWARE DESIGN	LECTURE, TUES. 5-10 p.m.
CS356	COST ANALYSIS AND CONTROL FOR EDP	LECTURE, THUR. 5-10 p.m.
CS364	ADVANCED BASIC	LECTURE, FRI. 6-9 p.m. LAB, TUE. 6-9 p.m.
EN102	TOPICS IN COMPOSITION	LECTURE, SAT. 9 a.m.-1 p.m.
MAT100	INTERMEDIATE ALGEBRA	LECTURE, WED. 5-10 p.m.

Roosevelt University is a Chicago based school, accredited by the North Central Association Of Colleges and Secondary Schools. Our program is approved for Military Tuition Assistance and Veterans Administration Benefits. Call 836-2254 or Kanehoe 254-2687.

FOR MORE INFORMATION, CALL OR CONTACT

836-2254 Control Data Building, 2828 Paa Street, Suite 1020,
OR NEW CAMPUS SITE, KANEHOE, 254-2687



Tiffany Meeds tackles the PS 20 keyboard, above, at the Yamaha Music School, while a group of young keikis, upper right, prepare to get into the "swim" of things at Trinity Children's Community.

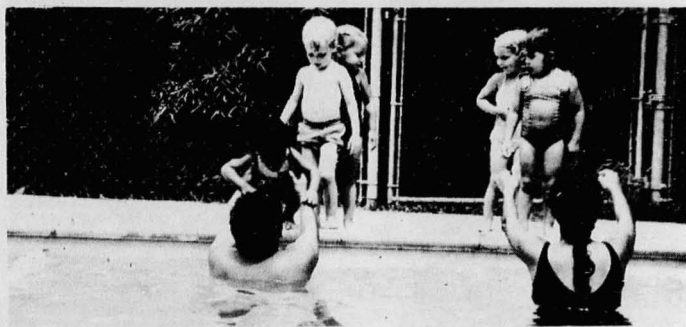

• TENNIS • TENNIS • TENNIS • TENNIS • TENNIS • TENNIS • TENNIS • TENNIS •

SINGLE COUPLE & FAMILY MEMBERSHIP

Our Facilities Include:

- 6 Tennis Courts
- 1 Volleyball Court
- 50 Meter Swimming Pool
- 1 & 3 Meter Diving Boards
- Children's Wading Pool & Play Area
- Men's & Women's Saunas
- Universal Gym Set

Ongoing Classes for members and non-members.

- *Swimming
- *Tennis
- *Dancergetics
- Head Tennis Pro Carlo Young



TENNIS CENTER

visit us at
6800 Hawaii Kai Dr.
(next to Kuapa Pre-School)
or call for further
information

Ph. 395-2800 or 395-3300

Inquire about our annual memberships



**Before you
enroll your child in
a music school**

Take Some Notes!

♪ Music schools are not alike.

♪ The world-famous
YAMAHA METHOD has
been proven to be the most
effective ever designed.

♪ This teaching approach
allows children to ENJOY
themselves while they learn!

♪ Yamaha Music School is for
children ages 4 to 7, the BEST
time to begin studying music.

♪ Classes begin in
SEPTEMBER... profes-
sional teachers... enroll-
ment is NOW.

♪ Instruction also available in
Piano, Electone Organ,
Voice, Guitar & Ukulele for
ALL AGES.

♪ Yamaha loves happy
children!

Call 531-8002

YAMAHA SCHOOL OF MUSIC

615 Piikoi-Suite 511, Honolulu - Kailua - Pearl City

FOUNDED—1863



IOLANI SCHOOL

COEDUCATIONAL

Grades 7-12

Noted For:

Academic Excellence

Individual Attention

Christian Education

College Placement

College Performance of Graduates

KINDERGARTEN • GRADE 12

TEL. 949-5355



*Children from Honolulu
Waldorf School anxiously
await the start of fall classes.*

FALL TERM

- ★ Social Interactions
- ★ Art Activities

Day care avail. 6:30 a.m.-6:00 p.m.

**Teddy Bear Pre-School
Day Care**

45-416 Kam Hwy. Ph. 247-8186

REDEMPTION ACADEMY

(formerly Good Shepherd School)
Kindergarten thru Grade 12
(4 year old Kindergarten)

**Now accepting for
Fall Semester
Offering...**

- small class ratio • low tuition
- "Christian environment"
- Respect for parents & country
- Excellent teachers & high academics

355 No. Kainalu Dr.,
Kailua, HI 96734

Ph. 262-2341

Principal, Dr. Adrian Yuen

*We do not discriminate against color
or on ethnic origin.*

Hawaii schools offer scholastic variety

Chaminade University

Nearly 100 years ago, during the ninth year of King David Kalakaua's reign in Hawaii, a new direction of educational instruction appeared in Hawaii's schools.

This new direction, introduced by the Marianist Brothers, quickly unveiled and gained its reputation for excellence as well as attracting students of varying backgrounds and religious tradition.

This fall, Chaminade University of Honolulu, in

celebration of the centenary of the arrival of the first Marianist Brothers, will offer in conjunction with California State University at San Jose, the first grade degree in Criminal Justice available in the state. This program completes a long-range plan devised in 1975.

Earlier, Chaminade University initiated a solid program leading to a Masters of Business Administration degree, as well as a graduate summer program for Religious Study, in conjunction with

the University of San Francisco.

Chaminade University, accredited by the Western Association of Schools and Colleges, offers undergraduate degrees in various fields, such as computer science, education, accounting, and fine arts, in a setting of Spanish Colonial-style building.

Furthermore, accelerated program and academic advising for undergraduate degree are periodically offered on major military bases on Oahu.

Cont. on Page 5

The Value of Music...

Doesn't Your Child
Deserve the Experience?



Keiki Music School
Music Fundamentals:
(Pre-school &
Elementary).
Keiki Choir.

Easy Music School
Piano Lab, Group Guitar,
Group Ukulele, Group
Voice, Group Organ.

Private Instruction
Piano, Organ, Guitar,
Brass, Voice, Strings,
Woodwinds, Percussion.

Unlike any other form of recreation, the educational value of music can play a vital role in your child's learning experience. At Keiki Music School, your child receives an extensive introduction into the fundamental world of music. Through this music, the learning process becomes an enjoyable experience as your child develops a self-concept, acquires knowledge and probes his creative potential.

The Easy Music School is designed as the next step forward in meeting the musical instruction needs of young children to adults. The curriculum and experience of the Easy Music Program develops an avenue of self-expression through music.

YES! I am interested in Easy & Keiki Music School, and would like more information on the upcoming session.

NAME _____
ADDRESS _____
CITY _____ STATE _____ ZIP _____
HOME PH. _____ BUS. PH. _____
PROGRAM OF INTEREST _____

Send to: Easy & Keiki Music School
1785 S. King St., Rm. No. 1, Honolulu, HI 96826

Easy Music & Keiki Music School

For More Information Call:
HONOLULU 955-2691 • WAIKAPU 671-0008
Mon-Sat 8AM to 4:30PM

The arts are important for well-rounded study

From Page 4

Besides its degree program, the school offers courses to non-English speaking students to prepare for university-level work and remedial classes for prospective students requiring further preparation for college level courses.

Applications are still being accepted for the fall semester. For more information, contact an admission counselor at 735-4735 or inquire at Eiban Hall, room 202 on the Waialae campus.

Fashion Center Sewing School

Fashion Center Sewing School will offer fall classes starting Sept. 7 to teach the proper way to make

fashionable garments of marked quality.

The two-year complete dressmaking and tailoring classes will be held for beginners as well as for advanced students.

Full-time classes will be in session Monday through Friday, 8:30 a.m.-2:30 p.m. Part-time classes also will be held on weekdays from 8:30-11:30 a.m., and on

Saturday mornings from 8:30-11:30 a.m. and afternoons from 12:30-3:30.

Located at 1296 S. Beretania St., second floor of Times Arcade building, Fashion Center is approved by the State Department of Education and is directed by Ellen Hamada.

Interested persons should call Fashion Center at 536-8250.

Hawaii Children's Chorus

Hawaii Children's Chorus auditions:
Koko Head — Mon., Sept. 13, 20 & 27, 3:30-5 p.m.
Church of Holy Nativity, Aina Haina.

Waianae — Mon., Sept. 13, 20 & 27, 3:30-5 p.m.
Waianae Community

Center: 85-670 Farrington Hwy., Waianae.
Leeward — Tues., Sept. 7, 14, 21 & 28, 3:45-5:15 p.m. St. Timothy's Church; 98-939 Moanalua Road, Aiea.
Honolulu — Wed., Sept. 8, 15, 22 & 29, 3:30-5 p.m. St. Andrew's Priory; 224 Queen Emma Square, Honolulu, Room 111.

Windward — Thurs.,
Cont. on Page 6

LUMBINI PRE-SCHOOL & DAY CARE

Corner Likelike Hwy. & N. School St.
AGES: 2 to 5 HOURS: 7 to 5:30 P.M.

Hot lunches—Morn. & afternoon snacks
HAPPY EXCURSIONS
We teach our pupils learning perception, euphonics and school readiness.

LOTS OF LOVING CARE!

CALL 845-3422

1731 N. School St.

Mrs. Yosemite—DIRECTOR



ACADEMY SCHOOL

Grades 7 thru 12

Private Tutorial School
Individualized Instruction
2-5 Students Per Teacher

595-4781

Carol Wood, M.ED
Director



Learning Development
Resources

Honolulu, Aiea, Haina, Kahala, Kailua, Pearl City

KAILUA BAPTIST CHURCH CHRISTIAN PRESCHOOL

Open Classrooms

Applications are being
taken for Fall
Preschool Tuition \$75.00
Full day care \$135.00

Large play area

1080 Kailua Rd.
Kailua, HI 96734

Bible Stories

Nutritious snacks

261-0229

Offering Art Classes For
Teenagers * Children

Something NEW is offered
a special creative class for adults

Limited Enrollment

Call 261-1168



Sing with us...

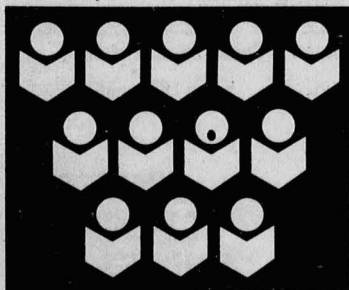

**HAWAII CHILDREN'S
CHORUS**



FOR 8-14 YEAR OLDS
HONOLULU • WAIANAE • LEEWARD
KOKO HEAD • WINDWARD

New! High School Chorus
for ages 13-17

HAWAII YOUTH CHORUS

Call us for September Auditions
526-0909 or 487-1662

Going to College?

CONSIDER

**Windward Community College
in Kaneohe**

Programs

Liberal Arts

College transfer courses and
Associate in Arts degree

Automotive

Accounting

College transfer courses
and Associate in Science degree

Clerical

Typist, clerk typist
and stenographer

Secretarial Science

Finance

Bank tellers, operations
and new accounts clerks,
bookkeepers, loan processors and
small business management
trainees

Agricultural Technology

Courses for personal
enrichment are available in areas
such as Music, Art, Hawaiiana,
Drama, Science, Literature,
Journalism, Foreign Languages,
Religion, Mathematics and other
Liberal Arts

Benefits

Low tuition
Small classes
Excellent teaching
Beautiful campus setting
Day and evening classes
Free parking

Financial Aid

Financial aid is available

For more information

Call Student Services at 235-0113

**Your
College in
Your
Community**

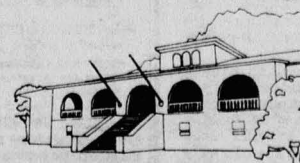

**A CAMPUS OF THE
UNIVERSITY OF HAWAII**

Guide to Hawaii's educational opportunities

From Page 5

Sept. 9, 16, 23, & 30, 3:30-5 p.m. St. Christopher's Episcopal Church 93 North Kaimalu Drive, Kailua. Hawaii Youth Chorus auditions:

Wed., Sept. 1, 8, 15, 22, & 29, 5:30-6:30 p.m. St. Andrew's Priory, Room 115, 224 Queen Emma Square, Honolulu.

For information about these choruses call 526-0909 or 487-1662.

HAWAII KAI Tennis Center

Hawaii Kai Tennis Center has introduced a new "couple" membership at \$400 per year, effective June 1 1982. This expands the types of memberships available to three categories, single, couple and family.

The single rates have been reduced to \$300 per year and the family rates increased to \$500 per year.

For a limited time only the center is offering a credit of \$20 towards the next year membership for any current member who sponsors a new member — up to a maximum of 5.*

Another new "item" at the tennis center is Carlo Young, the new head tennis professional. Carlo began teaching at the center this June. He brings with him many years of teaching experience and is available to teach both member and non-members.

Programs current underway at the center include tennis instruction, swimming lessons, Dancergetics and the Hawaii Kai Swim Team. You may call the center at 395-3300 or 395-2800 or visit us at 6800 Hawaii Kai Drive for further information on membership or programs.

*All fees are subject to 4 percent sales tax.

Hawaii School for Girls

The Hawaii School for Girls at La Pietra has limited openings in grades 11 and 12 for the 1982-1983 academic session, according to Joseph H. Pynchon, headmaster.

Ages G is a non-sectarian independent day school for girls in grades 7 through 12. The program is designed to prepare students for colleges and other studies beyond the high school years.

The school offers a humanities-based curriculum, which includes four foreign languages — French, Spanish, Japanese and German.

Classes are small, with an overall pupil-teacher ratio of 10 to 1. Mandated by the board of trustees to stay small and to offer each student individually designed program of studies, ages G has places for 250 girls each year.

At ages G teachers, students and parents work

together to create an environment which promotes the learning of useful skills, teaches respect for self and others, stresses the self discipline that underlies successful living and fosters appreciation of matters of mind and body.

Admission is based on the girls capacity to benefit from HSG's programs. SSAT testing, teacher reports from the student's previous school, and a recent report card form the basis of admission decisions. A visit to La Pietra by the girl and her family is considered quite worthwhile.

Request for application materials should be addressed to the Hawaii School for Girls at La Pietra, 2933 Poni Moi Rd., Honolulu, HI 96815. Telephone 922-2744.

IOLANI

As Iolani enters its 120th school year, coeducational is clearly an established success in grades 7-12.

Iolani is accepting applications from girls and boys for grades 7-12 for the 1983-84 academic year.

A traditional emphasis on academic excellence re-

mains the cornerstone of an Iolani education. Each year, Iolani students excel on advanced placement examinations, earning college credits while still in high school.

Over 98 percent of the schools graduating seniors go on to four-year colleges, mostly on the Mainland.

Iolani seeks to admit academically outstanding students and provides them with a balanced, challenging course of study.

Music and art programs are a vital part of the Iolani experience, and both areas enjoy spacious, modern facilities.

Learning Development Resources

The purpose of Learning Development Resources (LDR) is to increase basic academic skills and motivation in the shortest time possible. To accomplish these goals, each student is carefully assessed through diagnostic testing to determine achievement level, learning style, and the student's attitude toward school and learning.

The focus is twofold: to establish a basis for intensive academic remediation or enrichment and to

enhance the student's self concept and sense of responsibility and competence.

Experienced, qualified teachers then develop an individualized program suited to the needs of the student. Instruction may be small group or individual in math, reading, spelling, composition, study skills or most academic subjects. Special programs are also offered in SAT, SSAT, GED and English as a Second Language.

Classes for the gifted and learning disabled are provided for all age levels.

Cont. on Page 7



TRINITY CHILDREN'S COMMUNITY

875 Aulua Road, Kailua
Ph. 262-8587, 262-0831

"QUALITY CHRISTIAN EDUCATION IN A COUNTRY SETTING"

- Preschool/Day Care
- Before and after school program

3 to 12 years old

- Breakfast, hot lunch and snacks
- Swimming program at premises

Open 6:30 a.m. to 6:00 p.m.

Just ½ block off Pali Hwy.
Convenient, comprehensive and affordable.

OPEN HOUSE Sat., Aug. 14 from 9 to 12



Now Registering For Fall Session
Ages 8 to 82

Beginning - Advanced
Learn How To Perform In A Rock Band
Guitar · Bass · Piano
Drums · Vocal

Rock Works
262-6057



CHAMINADE UNIVERSITY OF HONOLULU

We Care That You Learn

Fall Semester 1982

Day Session Aug. 30-Dec. 16	Evening Session Oct. 4-Dec. 16
--------------------------------	-----------------------------------

100 YEARS OF MARIANIST TRADITION IN HAWAII
values-centered education • small classes

- 2-year associate degree programs
- 4-year baccalaureate programs
- accelerated semesters in evening programs on the Waialae campus, military installations and Maui

BA liberal arts disciplines behavioral sciences business administration computer science natural sciences disciplines	social sciences disciplines early childhood education (Montessori) elementary education secondary education
--	--

BFA studio art
BS criminal justice
BGS non-traditional degree (many options for areas of concentration)

- Fifth year programs in education
- Masters in Business Administration Program

Additional Services

- pre-dental, pre-legal, pre-medical and pre-nursing programs
- specialized workshops and institutes for career enhancement, social awareness and personal growth
- Hawaii Tax Institute
- Montessori Preschool — (on campus) Applications for 4 year olds now being accepted. Call 735-4738

Applications are being accepted for the Fall Semester in both the day and accelerated evening programs. For further information call or write:

Admissions Office
3140 Waiānae Avenue
Honolulu, HI 96818 Telephone: 735-4735

KAILUA MISSION SCHOOL

160 Mookua Streetd

A Seventh-day Adventist school serving students of grades K-8 who wish the benefits of a Christian education.

Kindergarten through 8th Grade



LIMITED OPENINGS
Call 261-0565



CHURCH OF THE HOLY NATIVITY SCHOOL

Pre-School through 6th Grade
CO-EDUCATIONAL ALL RACES & RELIGIONS

TESTING NOW FOR FALL '82
VACANCIES PRESCHOOL GRADES 1, 3, 5

5286 Kalanianaʻole Highway • Phone 373-3232

More of your back-to-school guide

from Page 6
These programs offer enrichment, remediation and acceleration. LDR also operates Academy School, a licensed small group tutorial school program for grades 7 to 12.

During the school year, LDR works in conjunction with the student's classroom teachers and counselors to transfer success and progress in the tutorial program to the classroom and to enable the student to learn how to become a successful and confident person in school.

Teacher/student ratio is

1:1 or a maximum of 1:4 in a small group. Instruction is provided throughout Oahu. A vocational or pre-college day program is also offered for adults.

For additional information and brochures, call 595-4781 or the Day Program (hours: 8:30 a.m.-1:30 p.m.).

Pacific Maritime Academy

Pacific Maritime Academy is Hawaii's only license preparation school for United States Coast Guard (USCG) examinations.

The academy holds

courses for deck and engineering officers, able seaman and lifeboat certificate, small boat operators, harbor pilots, 200-ton towing and radar observer, all of which have sea time requirements. Courses not requiring sea time are: complete celestial navigation and diesel mechanics.

Merchant marine deck and engineering officers courses are geared for the military having evening classes Monday, Wednesday and Saturday mornings, 12½ hours per week, over a period of six months

for 300 hours. The next deck officers course is scheduled for Sept. 27.

Military personnel from the Army, Navy and USCG are not always aware that their active sea time will fill requirements for a second career after service, as a Merchant Marine deck officer with a well-paying future. Three years of active sea time on military or other large tonnage vessels (over 1,000 tons) is needed for Third Mate. Additional time is needed for higher licenses.

To qualify for a special able-seaman rating you

need one year sea time and must be 18 years old. A limited able/seaman needs 18 months on 100 ton vessel and unlimited able/seaman needs 3 years on 65-foot or over vessels. Excellent salaries and the chance to upgrade to ships officer makes the course a great incentive to island youth.

A small boat operators qualification requires one year sea time for motorboat and two years for ocean operators (18 and 19 years old).

Complete celestial navigation is a popular course for those planning a

merchant marine career as well as the fisherman and the yachtsman. A special accelerated course will begin Monday for three weeks, 50 hours with a special summer rate for high school students and former PMA students for review.

The academy is looking for job placement and apprentice shipboard training on deck, engine room, for fishing, and for the "Kauai Sea Cadets," formerly the alternate learning students from Kauai High School.

Cont. on Page 8

de Lone Academy of Dance

Total Theatre training
Coaching for contest

• Ballet • Pointe • Jazz • Tap

Fall Semester Sept. 1

(Discount for Aug. registration)

Special Ohana rates

Call 845-1291

1007 Dillingham, B216 (across from Honolulu Community College)

PATHWAY PRESCHOOL

Now Accepting Applications
For 2, 3 and 4 Year Olds

- Degreed & Experienced Staff
- Modern Facilities
- All Day Care 6:30-5:15
- Openings Are Limited

COST \$ 95 - Half Day
PER MONTH \$145 - Full Day

Call 488-1951

98-1022 Komo Mai Dr., New Town Estates, Aiea

"QUALITY LEARNING IN A CHRISTIAN ATMOSPHERE"

3 & 4 YEAR OLDS

CLASSES START SEPT. 2nd, 1982

8 a.m.-11 a.m. \$70.00/month

8 a.m.-2 p.m. \$90.00/month

OPEN TO ALL FAITHS

Continuous Registration

FIRST BAPTIST CHURCH OF WAIPAHU PRESCHOOL

94-388 Waipahu St., Waipahu

(Ewa of Waipahu Elementary School)

ph: 671-0368 or 456-1760



LEARNING DEVELOPMENT RESOURCES

- Individualized education program (I.E.P.)
- Diagnostic testing
- Reading, math, English, spelling, ESL
- SAT, SSAT, GED, TOEFL preparation study skills
- Learning and motivation problems
- All ages—All subjects—English as a second language

FALL SESSION



595-4781

Carol Wood, M. Ed.,
Director

Learning Development Resources

Honolulu, Aiea, Haina, Kahala, Kailua, Pearl City

INTERNATIONAL COLLEGE

AND

INTERNATIONAL COLLEGE GRADUATE
SCHOOL OF THEOLOGY

Fall Session: August 30-December 17

The Primary goal of the College is to prepare men and women to be effective Christian leaders in either a lay or full-time capacity through majors in Christian Education, Ministry or Mission.

20 DOWSETT AVE.

PH: 595-6351

PACIFIC MARITIME ACADEMY

OFFERS SEA CAREER COURSES
ABLE SEAMAN & MOTORBOAT OPERATOR

- MUST BE 18 YRS. OR OVER
- HAVING 1 YEAR SEA TIME

OCEAN OPERATOR:

MUST BE 19 OR OVER
HAVING 2 YRS. SEA
TIME

DECK OFFICERS:

3 YRS. SEATIME
LARGE TONNAGE
VESSELS

DIESEL MECHANICS:

16 OR OVER

COMPLETE

CELESTIAL:
16 OR OVER

REGISTER NOW FOR AUG. & SEPT.

COURSES 537-5715 NOON-6 PM

COURSES APPROVED FOR VETERANS



WINDWARD PREPARATORY SCHOOL

175 KIHAPAI ST. • KAILUA, HAWAII 96734

REGISTRATION NOW BEING
TAKEN FOR 1982-1983
SCHOOL YEAR
KINDERGARTEN THROUGH
8TH GRADE

Parents are you looking for a good private school which stresses basic academics, small class sizes, reasonable tuition rates and individual attention to your child's educational advancement??

If so, we're the school for you!!!

For further information call

261-3361

Fashion Center

SEWING SCHOOL

PHONE 536-8250 1296 S. BERETANIA ST.

Times Arcade Bldg., 2nd Floor

FALL SESSION SEPT. 7

COURSES OFFERED

- * Pattern Drafting
- * Individual Basic Pattern Making
- * Designing by Sketching
- * Hawaiian Costume
- * Tailoring
- * Men's Pants and Personalized Aloha Shirts
- * Commercial Pattern Adjustment

CLASSES:

Day Monday thru Friday 8:30-2:30
Part time All Day, Half Day, any day of week
Evenings Monday 6:30-9 PM
Saturday Morning or afternoon

Our classes are limited in size
to assure you individual instruction

Ph. 536-8250

Mrs. Ellen Hamada

LICENSED BY DEPT. OF EDUCATION



classical ballet

children and adults



112 South Kalaheo Ave., Kailua

Call 261-6217

Back-to-school guide continued

From Page 7

Seventeen boys and girls of the 44 students graduated this past June from the PMA sponsored marine studies program.

PMA has veteran approved courses and is licensed by the State Department of Education.

Roosevelt University

Roosevelt University Hawaii Extension offers a fully accredited Baccalaureate Degree in Computer Science.

There are four study options: Commercial Data Processing Emphasis; Scientific Engineering Emphasis; Systems Analysis Emphasis; or Program-Using state-of-the-art large-scale interactive computer equipment, the college program provides "hands on" training in multiple disciplined computer languages and related management areas.

Classes are conducted in the evening and on Saturday in the Control Data Building. We are also offering courses on the Kaneohe Marine Corps Air Station each term and courses on board ship for Marines afloat.

We currently have six terms per year, each term being two months in length. The computer science major requirements can be completed within one year. Students not interested in a four-year degree may want to consider our Certificate

Programs in Computer Science or Systems Analysis.

Our current student population consists of military and Department of Defense civilians who wish to increase their performance expertise or wish to seek a second career in the Computer Science field. Additionally, some of our students are seeking a second degree to acquire new job skills.

Plans call for offering a Master's Degree in Computer Science during the first quarter of 1983.

Waldorf Education

The aim of Waldorf Education is to integrate intellectual attainment into the complete human development of head, heart and hand.

Many modern approaches to education stress a quantitative view of what learning is, apparently feeling the child should be filled with a requisite number of facts. Waldorf Education stresses the qualitative approach, knowing that children think, feel and act out of themselves.

Each day begins with a two-hour main lesson. One subject is studied intensively for three or more weeks before another subject is introduced.

Time is given for knowledge to build up, for the child's creative forces to be engaged, for intellectual understanding to merge

with experience.

A wide spectrum of subjects is covered, including mathematics, English, botany, zoology, history, physics, physiology, chemistry, geography, etc.

While the wisdom of the great religions is taught as part of the history lesson in different grades, the question of belief is left strictly to the family.

The remainder of the day is spent in artistic, practical activity. Handwork — both boys and girls learn knitting, crocheting, sewing and later woodworking — is introduced from grade 1, as are two foreign languages and eurythmy, the art of rhythmic exercises.

Physical education is taught in all grades. Fine arts such as wax and clay modeling, dramatics, drawing and painting are

taught by all class teachers.

Honolulu Waldorf School is conveniently located in a quiet residential area in Niu Valley, on 2 1/2 acres. The school is now accepting applications for 1982-83. Call or write Honolulu Waldorf School, 350 Ulua St., 96821, telephone 377-5471.

Yamaha Music School

During September, Yamaha Music School will begin new classes for children ages 4 to 7.

Yamaha has the key to unlocking the inherent music aptitudes that "come naturally" to all children. These need only the skill of trained teachers to develop.

Children of this age learn much better in groups than individually. They have a wonderful time during the one-hour weekly classes,

learning a lot while having fun!

The success of Yamaha music education lies in its teaching methods. Through games, singing and fun activities, children are taught to read, write and create music.

Yamaha also has instruction on the electronic organ, piano, guitar and voice for all ages, beginning to advanced. With an excellent staff of qualified and experienced instructors, Yamaha can offer programs especially designed to fit individual musical requirements and interests.

Are you a beginner at playing music? Have you played before, but think you may have forgotten most of what you learned? Are you a musician already but need to "brush up?" If you fall into any of these categories, then Yamaha is for you!

The Yamaha method uses what you already have: your ears! First you listen, then you play, and after that the teacher explains the theory behind what you've played. You learn by playing music. It's that simple. And you'll be amazed at how fast you learn, too.

Yamaha methods have been tested world-wide. Hundreds of thousands of satisfied students have learned this way. May of them were just like you, thinking they couldn't play or that it would be too boring to learn. Once they gave Yamaha a try, they realized how enjoyable and worthwhile it can be!

Fall students are being enrolled now at Yamaha's Center Studio, 531-8002, for all three teaching locations: Honolulu, Pearl City and Kailua.

VARSITY HIGH SCHOOL

Division of Competency Tutoring Center, Inc.

Grades 7 through 12

Individualized Instruction
(2 to 5 students per teacher)

Apply now for Fall & August
Summer Session — 947-4430

CALVARY EPISCOPAL CHURCH DAY CARE CENTER

Now accepting
registration
for Fall '82

Ages 3-5 Yrs.

45-435 Aumoku St., Kaneohe
Ph. 247-2733

Hawaii Malei Institute's

MATHEMATICS LEARNING CLINIC

Emphasizing mathematics comprehension and methods for mathematics-learning for all ages, all education levels

Specialists in Mathematics-Learning Distress

• PERSONALIZED CLINICAL COUNSELING

• CUSTOMIZED STUDY GROUPS

— CALL FOR FREE LITERATURE —

KAILUA

261-8106

MONTESSORI COMMUNITY SCHOOL

(Formerly Katrice Montessori School)

Limited Openings For
Grades 1 thru 6

PRESCHOOL
KINDERGARTEN



1615 LIHILINO STREET, HONOLULU, HAWAII 96822
TELEPHONE 536-5164

Hale Keikilani School

in Kaneohe

Kindergarten

1st, 2nd, 3rd & 4th
grades

Preschool

1982-1983 School Year
Limited Openings

Quality Education in a
Christian environment

235-8787

Before & after
school program

XEROGRAPHIX XEROGRAPHIX XEROGRAPHIX

Hawaii's lowest priced

XEROX
Copies

Student discounts available with I.D.

M-F 9-7 SAT. 10-5

Aiea Shopping Center 2nd level

488-8831

Unit Info

Eyes of the Brigade

Marine Air Control Squadron-2 held a Noncommissioned Officers' Mess Night Thursday at the Windward Enlisted Club.

Thirty-three people attended the 6:15 p.m. affair.

Guests of the MACS-2 NCOs were Sergeants Major Allen J. Kellogg Jr.; Marine Barracks, Pearl Harbor; John C. Lowery, 1st Marine Brigade; Raymond E. Morgan, Camp H. M. Smith, Fleet Marine Force, Pacific; and John I. Undersoon, MACS-2.

Submitted by
Gunnery Sergeant
Jim O'Bier

Headquarters Company, Camp H.M. Smith

Sergeant Joseph Watcher and his wife, Corporal Jallinda Watcher, reenlisted for a total of nine years Thursday. Colonel T.T. Glidden, chief of staff, Fleet Marine Force, Pacific, administered the oath of enlistment aboard the USS Arizona Memorial. The sergeant will report to Drill Instructor School at Parris Island, S.C. Corporal Watcher will also report for duty at Parris Island in the administration field.

Submitted by
Camp H.M. Smith
Public Affairs Office

Camp H.M. Smith NCO School

The Camp H.M. Smith NCO School held a mess night July 29 at the Staff Noncommissioned Officers' Club. Gunnery Sergeant Andrew Dick was the president. The mess night was one of the highlights of the rigorous three-week leadership schedule.

Submitted by
Camp H.M. Smith
Public Affairs Office

Cinema

MCAS Theater
Camp Smith Theater

	W	T	F	S	S	M	T
1	2	3	4	5	6	7	
8	9	10	11	12			

- CANNERY ROW** — Nick Nolte, Debra Winger. PG, romantic comedy.
- DOGS OF WAR** — Christopher Walken, Tom Berenger. R, action drama.
- A STRANGER IS WATCHING** — Kate Mulgrew, Rip Torn. R, thriller suspense.
- HARDLY WORKING** — Jerry Lewis, Susan Oliver. PG, comedy.
- TOWER OF LONDON** — Basil Rathbone, Boris Karloff. PG, drama mystery.
- THE HOWLING** — Dee Wallace, Patrick Mac Nee. R, horror drama.
- VENOM** — Klaus Kinski, Oliver Reed. R, suspense.
- WAR OF THE WORLDS** — Gene Barry, Ann Robinson. PG, science fiction.
- THE EARTHLING** — William Holden, Ricky Schroder. PG, adventure drama.
- FALLING IN LOVE AGAIN** — Elliot Gould, Susanannah York. PG, comedy drama.
- THE LOONEY, LOONEY, LOONEY BUGS BUNNY MOVIE** — Bugs Bunny and friends. G, comedy.
- DEATH WISH II** — Charles Bronson, Jill Ireland. R, action suspense.

Stay Marine.

NEW IN YOUR AREA?
LESS THAN A YEAR...

CALL SUE OR JEAN
AT 261-9705
(ans. service)

FOR FREE ALOHA WELCOME SERVICE
INFO & GIFTS

Travel Career?

TRAVEL AGENT
RESERVATIONIST
COMPUTER TRAINING

NEW CLASSES BEGIN
SEPT. 8 KAILUA
OCT. 5 PAN AM BLDG.

955-0030 262-8121
262-7748 evas./wkends.
KOTTNER TRAVEL INSTITUTE
Affiliated Red Carpet Travel



It's Still Out There!
At Bargain Prices!

An Unmatched Exotic Vacation

THE GREAT ESCAPE TRAVEL CLUB
CALL: 523-1083

MILITARY PERSONNEL STAY COOL WITH NAPA CAR RADIATORS

25% OFF
LIST PRICE
WITH THIS COUPON

FOR ALL MAKES OF
CARS AND TRUCKS
1 YEAR GUARANTEE
EASY TO INSTALL

AIKAHI AUTO PARTS 254-3535

KAILUA AUTO PARTS 262-8148



SCHOOL BELLS MEAN SCHOOL BILLS!

Sell your unwanted items and find great bargains in the Classifieds
Call 235-5881 or 622-3966

20 LOST & FOUND

LOST: Return or info of where about 1 brown w/white markings male Boxer. Lost NAS Kaneohe Point. Reward. Call 682-4186 or 682-5543.

LOST: white dog - part poodle part Terrier w/bob tail. Answers to name of Pumpkin in Hale Moku Area. 422-2056

FOUND: Black & tan female pup w/red collar on McMorris Dr. In Moanalua Terrace. Navy housing. Ph. 422-5886.

LOST: Men's gold Seiko watch. K-Bay Inn restroom. REWARD! Ph. 254-3210

FOUND: Loving black & white female kitten w/white flea collar/Aikahi. 184 Aikahi Loop, Kailua. 254-3253

25 PERSONALS



IF you want to drink, that's your business. If you want to stop, that's ours. Alcoholics Anonymous. Ph. 946-1436

NEW Reliable contact magazine for adults. \$3 for current issue to S.I.P., suite 69-S, 1290 Maunakea St., Honolulu 96817

PERSONAL BIO RHYTHMS
Best, most complete personal bio rhythm on the market today. Computerized forecast for one full year. Personal chart shows your physical, emotional and intellectual cycles. Complete with instructions. Great gift idea. Send \$9.95, your name, address and date of birth to:
ARZAN, P.O. Box 29057, Dept. 108, Honolulu, HI 96820.
Allow 4 weeks for delivery. Money back guarantee.

SOOTHING. Relaxing body rub. Certified young man comes to you. Call mornings 7 a.m. to 12: 235-1305

IS MORMONISM a Hoax? A New recorded message each week. 293-9495.

WOMAN Needs male companion, age 53 to 60. Call 235-4001.

65 YEAR old retired Military caucasian seeking female for companionship. 941-6790.

MS. NUDE JAPAN VISIT. Hawaii Nudist Park Open House. Sat.-Sun., Aug. 14, 15. Call Ms. Nude 949-6230.

Tang Hi Shi Excellence in Body Oil
call 456-1750

CLASSIFIED INDEX
Classification categories are listed alphabetically

Alcohol for Sale 13
Announcements 130
Antiques 74
Apts. Unlun 76
Apts. Part. Furn 73
Appliances 127
Auto Announcements 173
Aulos for Sale 170
Auto Parts/Rep. 156
Auto Wanted 181
Boats/Supplies & Serv. 140
Building Supplies 141
Business Directory 40
Business Opportunity 50
Business Property 108
For Sale or Rent 8
Cards of Thanks 8
Cemetery Plots 67
Condos/Townhouse Unlun 86
Condos/Townhouse Furn. 86
Furniture 120
Furniture for Rent 121
Garage/Land/Tools 56
Household 64
Hd. Rds. 82
Help Wanted Domestic 82
Help Wanted M/F 60
Help Wanted Sales 61
Houses For Sale 81
Houses Part. Furn. 81
Houses Unlun. 82
Income Tax Serv. 30
Income Property 113
Jewelry 80
Legal Notices 1
Lost/Found 20
Machinery & Equipment 187
Miscellaneous 126
Misc. Wanted 136
Motorcycles Sales & Serv. 171
Music Sales & Serv. 154
Office for Rent 103
Personal 76
Pet Supplies 151
Sales & Service 35
Professional Services 116
Real Estate Announcement 114
Real Estate for Sale 117
Real Estate Trade 118
Rentals 123
Rent a Car 174
Rentals to Share 78
Rentals Wanted 98
Rooms for Rent 86
Schools & Training 45
Staples Wanted 83
Male & Female 147
Sporting Goods 127
Swaps 127
Travel 106
Trucks & Pickup 106
Vacation Rentals 93
Vans, Campers & Jeeps 175
Wild Wild Freebies 131

25 PERSONALS

WOULD like to receive mail on a pen pal/friend basis & share a few smiles. Am 24 & sincere, but just in need of a friend — will exchange photos! James Prince, 163-961; P.O. Box 69; London, OH 43140-0069.

LONELY Widower of 60 desires companionship of women 50-60 years. Call 455-5481. Red after 4:00 p.m.

NUDIST Park free visit membership info. Send \$1.00 mailing and handling to box 8417, Honolulu, 96815

SWINGER Private yacht sails twice weekly, come join the fun! Ph. 537-6437.

HAWAII Swinger Magazine. Discreet introductions. Send \$3.00 to box 650-C, Waimanalo, HI 96795

MIDDLE age gentleman would like a lady Scuba diver over 25 for companionship, dining, dancing, travel, etc. Call after 6 p.m. 261-8533

RETIREE Dependable Yard Service Call 262-7588

WILL do upholstery, reasonable rate. Joe's upholstery, Ph. 262-9066.

HOUSECLEANING. \$150 per house, including yerd, inspection gld. Ph. 689-5313

FURNITURE Refinishing. Antique Restorations, Repairs. Estimates. 261-9705, ans. serv.

K & O Handyman Services. Large or small, we do it all. Free estimates. Call 235-3134 or 254-1179

"SPOT LENS" general housecleaning w/refs. rates. We do windows too! Free est. 235-6704

DIVORCE Serving Oahu Since 1977
*105 533-4533
Staff Attorney Gene Bridger
A Public Service Firm

ADVERTISING STANDARDS
Advertising published in the Sun Press, Waianae Sun Times, Waipahu Sun News, Hawaii Navy News, Hawaii Marine and the Hawaiian Falcon is accepted on the premise that the merchandise and services offered are accurately described and willingly sold to customers at the advertised price. Advertisers are aware of these conditions. Advertising that does not conform to these standards or that is deceptive or misleading is never knowingly accepted. If any reader encounters non-compliance with these standards, we ask that you inform:

Sun Press at 235-5881
Better Business Bureau at 531-8131
677 Ala Moana Blvd. 96813

CLASSIFIED ADVERTISING RATES & REGULATIONS
Your classified ad reaches over 121,080 homes each Wednesday. Read Classifieds for profit, use Classifieds for results.

CLASSIFIED LINE ADS
Deadline Monday 4:00 p.m.
\$1.75 per line - 1st
3 line min
Ad will appear in the SUN PRESS, Waipahu SUN NEWS, Hawaii Navy News, Hawaiian Falcon & Hawaii Marine
Add 21¢ per line for ad to also appear in Waianae Sun Times reaching an additional 11,400 Waianae Coast residences
Deadline at 11 A.M. Monday

CLASSIFIED DISPLAY
Deadline Friday 5 p.m.
Call 235-5881 or 622-3966
for information on open & contract rates

Corrections & cancellations deadline
Monday - 12:00 noon
Free Ad Deadline
Sat. - 1:00 p.m.

REPORT ERRORS AT ONCE
RFD Publications will not be responsible for more than one incorrect insertion of any classified advertisement and is not responsible for that line or portion of the ad that appeared incorrectly

For quick experienced help in placing your ad
Ph. 235-5881 or Ph. 622-3966

35 PROFESSIONAL SERVICES

GENERAL Housecleaning & yard services. Experienced. Call 623-5818

HEALTHCARE - help for back/headache, stress, injuries, insomnia. Relax, try massage therapy, reflexology, family rates. Barbara Ruthstrom (lic.) 262-7254.

WILL Do housecleaning in Kailua area. Exper., dependable, refs. avail. 262-7434.

INTERIOR Designer new to area will work hard to enhance your present furnishings. All inquiries will be answered. Tratte, P.O. Box 925, Wahiawa, 96786

CARPENTRY. Plumbing, all types maintenance & repair. Licensed. Free Estimate. Ph. 235-4002 Jacques

PAINTING. Carpentry, window/door repair, excellent work, low price. Call 247-1745

NORTH SHORE PLUMBING
Fast, reliable service
838-9424
Service & Repairs

KOKOKAHI GYMNASTICS TEAM
REGISTER NOW FOR FALL
Try-outs every Sat. at 9:00
Classes for all levels. Qualified staff
Special class offerings
Tumbling & tramp for Cheerleaders
Conditioning for all Athletes
CALL 235-6866

General Office Help Wanted
Growing Business needs sharp person for Circulation Department. Type 50 wpm. 10-key by touch, heavy telephones, process mail subscriptions. Must have car for field assignments. One year experience in office helpful but not mandatory. 42 hour work week. Advanceable position. Medical, Dental, Disability Insurance and Profit Sharing. Call Pat Meador at 247-8755 for interview.

FULL/PART TIME HELP
Armadillo Pizza is currently accepting applications for full/part time employment for delivery drivers. Must have car, insurance, and be at least 18 years or older.
Apply in person Mon., Wed., Fri. between 3-5 p.m. at Moanalua store, 2810 Paa St. or Wahiawa store, 88 So. Kam Hwy.

INCOME TAXES
Taxes affect every citizen. Tax laws are complex. That's why there is always a demand for well trained tax preparers. We are a well established Honolulu based company which prepare taxes in conjunction with Bank of Hawaii. We are offering a basic tax course starting September 2. Morning & evening classes available. You will learn how to prepare income taxes with the help of top-notch instructors. Reference books & realistic problems. Many who have taken the course & now work for Alkane have found it to be challenging, financially rewarding work. The course fee includes all supplies & books necessary to complete the school. Call for more information. It may be the best call you've made lately.

Alkane Tax Service 735-3544

SALESPERSONS NEEDED
Excellent opportunity to sell exclusive Ultra Ease cookware, the only 7 ply cookware in the world (EKCO Home Product).
No experience necessary.
Can earn \$3,000-\$4,000 per month
English/Ilocano speaking helpful.
CONTACT:
Ricky Mendoza, General Manager
GALAXY MARKETING
1427 Dillingham Blvd., Suite 308
Honolulu, Hawaii 96817
Ph. 841-6262

SUGAR BOWL \$1175⁰⁰ escorted
• 3 nites NEW ORLEANS
• BEER BASH
• 3 nites LAS VEGAS - all meals
• Dec. 29-Jan. 5
• Don't delay - limited group

LAS VEGAS \$368⁹⁵ plus tax
• CALIFORNIA HOTEL
• 41 DAYS/3 NITES
• ALL MEALS

ENGLAND \$1162⁰⁰
• 7 nites hotel (choose from hundreds)
• 7 full breakfasts
• 7 days car
• Optional tours to the CONTINENT

CALL: 944-5597
COTTER HAWAII, INC.
Tours & Travel

35 PROFESSIONAL SERVICES

FELIPE Yard and Housecleaning. Call 261-5050 between 2:00 and 6:00 p.m.

PREGNANT AND WORRIED?
WE'LL HELP
FREE P.G. TEST
MON.-WED.-FRI. 9:00-3:00
487-7087, 538-3577
262-2171, 622-1532

CABINETS & Counters falling apart — need shelves or custom work? Free Estimates 395-8336 Creative Woodwork & Design.

DESIGNER custom-made, all types of garments and alterations. Ph. 262-4949

SHOPPERS UNLTD.
Are you too busy or unable to get out & do your own grocery shopping & local errands??? Then call us! Now serving Kailua-Kaneohe 261-4897

"ISLAND WIDE MASONRY"
Patios, sidewalks, steps, driveways, block wall, stone wall, stucco, fire places, very reasonable. FREE est. 671-4942

COUPON

PEARL CITY Grand Opening
HEALTH SPA
• Massage Expertise
• In Call Specialty
Pearl City Business Plaza
803 Kam Highway
455-2585

"Busybodies"
—LET US DO IT!—
Rent A Housewife
Cleaning, water plants, feed dogs, tutor, painting, wash windows, shopping, visit elderly, parties, etc. etc.
537-4856, 261-4966

\$5 OFF

COUPON



10 GOOD REASONS
why your boy or girl should have a newspaper route

1. To earn money.
2. To learn self-reliance.
3. To learn to keep records, and to apply in a practical way math taught in the classroom.
4. To learn to handle money and appreciate its value.
5. To learn to be on time and how to ration time.
6. To learn courtesy and how to get along with people.
7. To learn marketing principles and salesmanship.
8. To experience the principles of the "free enterprise" system.
9. To be operating "a business" of their own.
10. To become sharper, brighter, more mature.

For information on newspaper route management for your son or daughter, phone or visit our Circulation Department. They will be pleased to give you full details on available routes.

The SUN PRESS Newspapers

Windward Sun Press Central-Military Sun Press Waipahu Sun News
Hawaii Marine Hawaiian Falcon Hawaii Kai Sun Press
Hawaii Navy News Pearl City-Alea Sun Press

247-8755

A BUCK IN THE HAND

IS WORTH MORE THAN AN UNUSED ITEM STORED IN THE GARAGE!
place a Classified ad,

CALL 235-5881



SCHOOL BELLS MEAN SCHOOL BILLS!

Sell your unwanted items and find great bargains in the Classifieds
Call 235-5881 or 622-3966

• 35 PROFESSIONAL SERVICES

WORK GUARANTEED
By boss who does the work. Free estimates.
Call Tom at 487-3502, 621-9001.
Tom's Auto Body & Painting

PORCELAIN, FIBERGLASS AND MARBLE REPAIRS AND REFINISHING. Permanent, durable restorations. Refinish or repair interior of replacing. Call John 537-4501 or 261-8497.

CALL K.C.'s Quality painting reasonable prices 261-1708.

MILITARY Quarters cleaned, guaranteed, husband and wife, \$125. Ph. 877-4817.

LEVEL'S Home Repairs: For jobs under \$100. Call 621-5080. Free estimates.

TRADEWINDS Diversified Services, carpet steamcleaning, pest control, window cleaning, home & commercial cleaning & maintenance. Landscaping. Reasonable, free estimates. Ph. 621-7257; 625-0621.

HEALING Massage, Reflexology. Relieve neck & back pain & sports injuries. Relaxation. Elizabeth Revely 262-9493.

• 45 SCHOOLS & TRAINING

Help and Advice on all problems of life. Revelations on your past, present and future. If you have looked for help for your problems, but have found no solution, Sister Nancy will help. Call for Appointment **487-8905**

PIANO Lessons, Beginners to Intermediate. Call 235-1854 evenings.

SWIM Lessons. Private classes. 3 yrs. and up. Adults welcomed. Call 261-0542.

HARMONY GUITAR STUDIO
All Styles • All Levels
Speed Learning Techniques
PRIVATE - GROUP LESSONS
Call 235-3388

STAIN Glass class, beginner and advanced. Call 487-1343.

PIANO & ORGAN LESSONS. Successful method for adults and teenagers. Studio in Kaneohe or downtown. A few slots open for home lessons. Call John Schouten at 247-6010.

STAPLES Swim School, 25 yrs. in Kailua, children & adult classes, heated pool. 261-1982.

PIANO, Accordion and voice lessons. All levels and ages. Call 423-1252.

• 45 SCHOOLS & TRAINING

GUITAR Lessons — teaches Classical & Popular guitar. Call 247-0178.

THE SUZUKI Association of Hawaii violin lessons ages 2½ and up. 488-4308.

PIANO Lessons, Classical, Popular or Chord method. Ph. 235-4432.

BELLY Dancing Lessons — Beginners classes, day & evenings. Call 254-1810.

GENE'S MUSCLE MILL
Beginning & advanced body building. \$149 per year. Students \$99 per year. Open 6 a.m. to 10 p.m. 677-9372 or 677-3893.

• 50 BUSINESS OPPORTUNITIES

IF You want to go into your own vending business, call Dipsy Doodle Ice Cream at 262-8259. Good money potential.

NEED EXTRA \$\$\$?? PART OR FULL TIME. BE YOUR OWN BOSS. FLEXIBLE HOURS. CALL FOR INFO. 455-2204.

Get the whole story for professionals looking into diversification and developing financial security. Phone 235-1592.

NEED Extra Income? Tupperware may be the answer. Call 688-8660 anytime.

• 55 LOANS, LOANS WANTED

MONEY to loan, business and 2nd mortgage and personal loans. Call 524-8430.

NEED Extra cash? Be an Avon representative. Call Linda for more info. 455-7644.

• 60 HELP WANTED MALE & FEMALE

IRONING person needed. Will drop off and pickup. Windward area. 262-9883.

DENTAL Receptionist for Leeward office full time, will train. 947-3834.

DECORATOR CONSULTANT for Prince House Crystal. Buy Party Plan. It's so easy! Plenty of freedom plenty of money. Call 247-2811.

KAILUA/KANEHOE JOBS. Gen. Office \$700 mo. P.T. Gen. Office \$335 up. P.T. Reception \$350 hr. P.T. Bkpt. \$200 hr. Open Exp. Dental Ass't. \$580 Phone Collector High wages Sales Person for store \$55 hr. Nursery (plants) worker \$580 Counter Help \$35 hr. Many many other jobs. Service wives appreciated. Kokuu Employment Suite 207 767 Kailua Rd. 262-8137.

RENT IT!



THOSE DOGGONE VACANCES COST \$\$\$
FILL 'EM FAST WITH A LOW COST WANT AD

235-5881.

HULA MAE Seminar

If you missed out on HULA MAE financing before, don't let it happen again!
Join us at 7:00 P.M. August 18th or 19th Bank Of Hawaii Bldg. Pearlridge, Suite 405
ERA CONCEPTS UNLIMITED
487-7237
Call now for reservations and a free HULA MAE packet!

It Only Takes A Few Minutes To Place Your CLASSIFIED ADS

Simply write your ad on the handy order blank describing each item you want to sell and be sure to give the price you want for it. List your phone number and the hours to call. Be sure to print, using a pencil, ballpoint pen or typewriter. Your ad will reach over 109,680 suburban homes on Oahu via the SUN PRESS, Waipahu Sun News, Hawaii Navy News, Hawaiian Falcon and Hawaii Marine.
Deadline: Monday 4 P.M. for following Wednesday edition.
★Deadline: Monday 11 A.M. for following Wednesday edition.

Name _____

Address _____

City _____ Zip _____

Phone Number _____

Classification Number _____

Please run the following ads for (circle one) 1 2 3 4 Weeks

Line	1	2	3	4	Weeks
1					
2					
3					
4					
5					
6					
7					
8					
9					
10					
11					
12					
13					
14					
15					
16					
17					
18					
19					
20					
21					
22					
23					
24					
25					
26					
27					
28					
29					
30					
31					
32					
33					
34					
35					
36					
37					
38					
39					
40					
41					
42					
43					
44					
45					
46					
47					
48					
49					
50					

SUN * SUN PRESS TIMES TOTAL

5.46	1.83	8.12
7.26	1.84	8.15
9.10	1.05	10.19
10.92	1.26	12.23
12.74	1.47	14.27
14.58	1.68	16.31

ONLY \$1.75 per line per week
Plus 4% State Tax; 3 Line Minimum

Send to SUN PRESS
48-016 Aialoa St., Kaneohe, HI 96744
Ph. 235-5881 or 622-3966

VISA or MASTERCARD No. _____ Exp. Date _____

• 60 MILITARY BROKE? EVEN ON PAY DAY

Earn extra money part time 5:30 to 10 p.m. Mon. thru Fri. Workers needed in discount outlets specializing in discount televisions, microwave ovens & many more appliances. Also buying service for furniture, clothing, sporting goods, etc. Following areas available. Honolulu, Pearl Harbor, Sali Lake, Wahiawa, Barbers Point & KMCAS
\$6/hr. or incentive pay.
Call 833-4576
Speak to Mary

WEEKEND part time driver for newspaper needed.

Ph. 455-3888.

SECRETARIAL Position, type 40 wpm, pleasant phone voice, must be able to work w/people, previous exp. preferred. Send resume to Armed Services YMCA, Waicome Baby Program, Wheeler AFB, 96854 no later than 20 Aug.

MILITARY WIVES

We need part-time workers immediately to train for our newly established discount outlets. Now is the time to start making extra money for your summer trip home or to bring Grandma over for a Hawaiian vacation. 5:30 p.m.-10 p.m. \$8.00 per hour/incentive plan. For interview ask for Judy. Call 833-2228

SUCCESSFUL family restaurant accepting applications for Fry Cook, full & part time. Jerome 6 to 9 p.m. 261-8724

SEEK LPN or Medical Assistant, full or part time for Office of Internal Medicine. Start Immed. Respond Dr. Nielsen 262-6961

WANTED: Band Country/Western Fiddle music. Call 261-5118

MILITARY

• Active Duty
• Retired
• Wives

Real Estate Licensees

Call Us Now!
Urner, Inc.

Windward 261-3388
Honolulu 521-2985

SALES MANAGEMENT TRAINEES

12 PEOPLE NEEDED NOW
NO EXPERIENCE NECESSARY
WE WILL TRAIN

BENEFITS INCLUDE
• BONUS & INCENTIVE
• COMPLETE TRAINING PROGRAM
• RAPID ADVANCEMENT
• FLEXIBLE HOURS (PART TIME OK)
• PAID MAINTENANCE TRIPS
• IDEAL FOR MILITARY AND DEPENDENTS

CALL MIKE
833-2545
WED., THURS., FRI.

Former AMWAY Distributors
WANTED for NEW PROFITABLE Marketing Plan. 239-7267.

POLYNESIAN Dancers wanted for traveling abroad. Ph. 737-1541 evenings.

PART TIME Secretary for small business. Military welcome! 836-2851

JANITORIAL. Need 2 part-time people to work in Kailua. 1 from 5:30 a.m. - 7 days a week; 1 from 5:30 p.m. - 5 days a week. \$3.35 p/hr. Call 845-0044 7:30 to noon. Must have job reference.

NEED Extra Income? Earn it in your spare time. Call 488-5887 for appl.

YARD MAINTENANCE WORK immediate hire minimum wage, temporary or permanent position. Call 235-3303.

HELP wanted for Massage Parlor, girls 18 to 22 years old. 923-2233.

PRESCHOOL teacher Mon thru Fri. Child development. Education required after 5 p.m. 239-7302.

GOOD JOBS ARE AVAILABLE!

Professional resumes open doors - Military Specialists
Free Consultation
PROFESSIONAL RESUME SERVICE
735 Bishop St. 628 - 521-7901
25 Years Experience

SUBSTITUTE Teachers needed for '82-'83 school year. Call School Personnel Services at 261-6992 and find out how we can put you to work.

BEAUTIFUL island girls needed for Hawaiian Calendar by professional photographer. For details phone Rubin at 735-3880

NEED Someone for housework, live in Pearl City-Aiea area. With car. Ph. 456-2258.

SITTER Needed for 4 children, weekends, evenings, Fri.-Sun. Ph. 235-5735 - details.

SINGLE person to babysit 3 year old in exchange for room & board. Kailua 261-0143

NEED Someone for housework, live in Pearl City-Aiea area. With car. Ph. 456-2258.

WANTED: Maid for full time work, at Waiolani Hotel. Refs. Ph. 625-1828

PERSON needed to clean house, 3 hours a day, Mon., Wed., & Fri. \$4 hr. 235-2163

AFTER School care to 4:30 p.m., for 5 yr. old girl, Enchanted Lake/Kaolu Hill area. 261-4045 weekends & evas. only.

NEED Someone for housework, live in Pearl City-Aiea area. With car. Ph. 456-2258.

NEED Someone for housework, live in Pearl City-Aiea area. With car. Ph. 456-2258.

NEED Someone for housework, live in Pearl City-Aiea area. With car. Ph. 456-2258.

NEED Someone for housework, live in Pearl City-Aiea area. With car. Ph. 456-2258.

NEED Someone for housework, live in Pearl City-Aiea area. With car. Ph. 456-2258.

NEED Someone for housework, live in Pearl City-Aiea area. With car. Ph. 456-2258.

NEED Someone for housework, live in Pearl City-Aiea area. With car. Ph. 456-2258.

NEED Someone for housework, live in Pearl City-Aiea area. With car. Ph. 456-2258.

NEED Someone for housework, live in Pearl City-Aiea area. With car. Ph. 456-2258.

NEED Someone for housework, live in Pearl City-Aiea area. With car. Ph. 456-2258.

NEED Someone for housework, live in Pearl City-Aiea area. With car. Ph. 456-2258.

NEED Someone for housework, live in Pearl City-Aiea area. With car. Ph. 456-2258.

NEED Someone for housework, live in Pearl City-Aiea area. With car. Ph. 456-2258.

NEED Someone for housework, live in Pearl City-Aiea area. With car. Ph. 456-2258.

NEED Someone for housework, live in Pearl City-Aiea area. With car. Ph. 456-2258.

NEED Someone for housework, live in Pearl City-Aiea area. With car. Ph. 456-2258.

NEED Someone for housework, live in Pearl City-Aiea area. With car. Ph. 456-2258.

NEED Someone for housework, live in Pearl City-Aiea area. With car. Ph. 456-2258.

NEED Someone for housework, live in Pearl City-Aiea area. With car. Ph. 456-2258.

NEED Someone for housework, live in Pearl City-Aiea area. With car. Ph. 456-2258.

NEED Someone for housework, live in Pearl City-Aiea area. With car. Ph. 456-2258.

NEED Someone for housework, live in Pearl City-Aiea area. With car. Ph. 456-2258.

NEED Someone for housework, live in Pearl City-Aiea area. With car. Ph. 456-2258.

NEED Someone for housework, live in Pearl City-Aiea area. With car. Ph. 456-2258.

NEED Someone for housework, live in Pearl City-Aiea area. With car. Ph. 456-2258.

NEED Someone for housework, live in Pearl City-Aiea area. With car. Ph. 456-2258.

NEED Someone for housework, live in Pearl City-Aiea area. With car. Ph. 456-2258.

HELP WANTED MALE & FEMALE

LOST Your Tri-Chem Instructor? Services, classes, 235-3084, 7/24 part time jobs. New Christmas catalogue.

KAILUA, part time secretary for afternoons, 80 wpm, dictaphone & word processor desired. Call 262-4780 after 10 a.m.

BARBER Wanted, Schofield area. Call 821-8513, 9-6 p.m. or 622-0012

NEED A Resume? Call Mr. Pool 9 a.m./9 p.m. 235-5112 or 495-4908. Mobile Resume Services

PART time sales help. Sat. & Sun. Phone 395-5056 & 8 p.m. Eugene

DOES SOMEONE YOU LOVE NEED HELP?

Private duty nursing care in your home or at the hospital. From New Baby to Elderly. No matter what the problem. Fully insured - Professional NURSES & COMPANIONS. 24 HOUR SERVICE. WESTCLIFF NURSES REGISTRY. 262-2392

EXPERIENCED Babysitter, my home, weekdays, some evenings. 833-7363.

EXPERIENCED Piano Player, will teach in my home, ages 5 and up. 833-7363.

EXPERIENCED Babysitter, my home, weekdays, some evenings. 833-7363.

NEED A second income? At \$500 plus a month, as a Queen's Way Fashion counselor. 836-8659 or 239-9130.

HICKORY Farms interviewing 2 locations for p/t employment. No ph. calls, pls. Apply Thur. 8/12, noon-4 p.m., Kahala Mall; apply Fri. 8/13, noon-4 p.m., Pearlridge Mall. Phase II, Hickory Farms of Ohio, E.O.E.

• 62 DOMESTIC HELP WANTED

WANTED: Maid for full time work, at Waiolani Hotel. Refs. Ph. 625-1828

PERSON needed to clean house, 3 hours a day, Mon., Wed., & Fri. \$4 hr. 235-2163

AFTER School care to 4:30 p.m., for 5 yr. old girl, Enchanted Lake/Kaolu Hill area. 261-4045 weekends & evas. only.

SITTER Needed for 4 children, weekends, evenings, Fri.-Sun. Ph. 235-5735 - details.

SINGLE person to babysit 3 year old in exchange for room & board. Kailua 261-0143

NEED Someone for housework, live in Pearl City-Aiea area. With car. Ph. 456-2258.

NEED Someone for housework, live in Pearl City-Aiea area. With car. Ph. 456-2258.

NEED Someone for housework, live in Pearl City-Aiea area. With car. Ph. 456-2258.

NEED Someone for housework, live in Pearl City-Aiea area. With car. Ph. 456-2258.

NEED Someone for housework, live in Pearl City-Aiea area. With car. Ph. 456-2258.

NEED Someone for housework, live in Pearl City-Aiea area. With car. Ph. 456-2258.

NEED Someone for housework, live in Pearl City-Aiea area. With car. Ph. 456-2258.

NEED Someone for housework, live in Pearl City-Aiea area. With car. Ph. 456-2258.

NEED Someone for housework, live in Pearl City-Aiea area. With car. Ph. 456-2258.

NEED Someone for housework, live in Pearl City-Aiea area. With car. Ph. 456-2258.

NEED Someone for housework, live in Pearl City

• 76 RENTALS TO SHARE

KAILUA, on beach, female to share w/males, \$225/mo. incl. washer. Ph. 281-7879.

KANEHOE, female/same. Lg. Haku Gardens Townhouse. Own room/bath. Walking distance to WCC. \$190 - utls. \$45-\$51. exl. 8, 8-5 p.m.

KAILUA, fully furn., 2 rooms avail. Immed. full house priv. pool, washer/dryer, \$275 - utls. \$250 - utls. Or both rooms w/bath \$500. 261-0142 AWH. DWH 282-2333.

SHARE house with couple, pool, beach access \$270 mo. utls. incl. Call 281-2915

KAILUA, roommate wanted, \$175 + utls. Female pref. Call after 5 p.m. 282-4281

KANEHOE: Large house, \$250 mo. incld. utls. & phone. Ph. 282-5822, 235-5435

KAILUA: 1/2 house for rent, Master bedroom w/laundry, washer/dryer \$250. 254-4056

CLEAN Aloha house, view, parking, washer/dryer, \$245 mo. non-smoking. Call 487-2838

KANEHOE: 1 bdrm. in Kaula Beach Cove, use of pool, tennis, washer, dryer, etc. \$250 incl. utls. & dep., 247-2484 ask for Ed.

KAILUA Beach, \$275/mo. incld. utls. Responsible adult only. Call 282-9457 eves. avail. 8/16/92.

KAILUA, 2 bdrm. to share near beach, female pref. \$175 + utls. Ph. 281-9483.

KAILUA, Master bedroom & bath for quiet responsible working person w/utls. \$275 + dep. & utls. 262-8535

LANIKAI, share furn./home, deck, & garden w/single \$295, couple \$395. 282-7254.

• 80 JEWELRY

BEAUTIFUL Diamond rings for sale, some with rubies. Great value over new stock. 655-1954

• 83 HOUSES PARTLY FURNISHED

NORTH Shore, 1, 2 & 3 bdrm. homes, yard, kids & pets O.K. Call 638-9193.

HAWAII KAI, 3 bdrm, 2 bath, new carpet/drapery, & lawn service, no pets \$875/mo. 262-8612

KAILUA, 1950 sq. ft., private w/pool, \$850 per month. Ph. 261-8515.

KAILUA, POOL, Jacuzzi, 3 bdrm., hear base, \$800/mo. w/utls. & dep. Call 247-5629, Mike McCormack Realtors.

• 84 HOUSESITING

MATURE housekeeper care for your pets & plants. Refs. upon request. Call 234-8478.

FOR those going on West-Pac, housekeeping available. Ph. 455-8653

• 85 TOWNHOUSES PARTLY FURNISHED

KANEHOE Yacht Club, lg. 4 bdrm, 2 bath, pool, view, incl. lanai, \$725 mo. 10/1, 235-1540.

AIKAHI Gardens, 3 bdrm., 2 1/2 bath, \$875. Call J.M. Urner, 281-3389 or 254-4058.

KANEHOE: 3 bdrm., 2 bath, lg. lanai w/peaceful bay view, clean \$700. 235-3571.

AIKAHI GARDENS 4985, 2 bdrm. and unit, view, avail. 9/1/92, no pets. Gori Keylock (R) 254-3723.

• 86 TOWNHOUSES FURN.

CLUBVIEW Gardens, 3075, 2 bdrm., no pets, children. Avail. 1 Sept., 239-5459.

• 88 ROOMS FOR RENT

KANEHOE: Furn. home near shopping, etc. Couple \$300/utls/dep., 235-3985.

RESPONSIBLE working person to share 1 bdrm. house \$208 - utls. 235-4156

KAILUA, 3 rooms for rent, \$175, \$185, \$195. \$185 will not be avail. 10/1. Others avail. now. Working man preferred. Military welcome. Ph. 262-9634.

KAILUA: near beach and town, studio/apartment. \$235 mo. + utls. 281-0708.

ROOM to rent, use of kitchen, quiet male only, Mauna, \$180. No smoking, Jean 949-1523.

• 93 VACATION RENTALS

KUILIMA: 1 bdrm. fully furnished apt., no pets. Call 239-8539

KAILUA: 1 bdrm. college, 2 kids adults only, 1 bldg. beach, \$175 week. Days/mo. rates. Days also. Call 262-4287

KANEHOE Yacht Club, partly furn., lg. 4 bdrm., 2 bath townhouse, pool, view, \$132,000. 235-1540.

AIKAHI Gardens, renovated, lowest priced 3 bdrm., 2 1/2 bath, \$87,000 (MLS) J.M. Urner 281-3389, or 254-4058 eves.

• 93 VACATION RENTALS

KUILIMA: 1 bdrm. fully furnished apt., no pets. Call 239-8539

KAILUA: 1 bdrm. college, 2 kids adults only, 1 bldg. beach, \$175 week. Days/mo. rates. Days also. Call 262-4287

KANEHOE Yacht Club, partly furn., lg. 4 bdrm., 2 bath townhouse, pool, view, \$132,000. 235-1540.

AIKAHI Gardens, renovated, lowest priced 3 bdrm., 2 1/2 bath, \$87,000 (MLS) J.M. Urner 281-3389, or 254-4058 eves.

• 93 VACATION RENTALS

KUILIMA: 1 bdrm. apt., sleeps 4, amenities. Daily/wkly/mo. Call 235-1481

BEACHFRONT Condo., near Kaula Beach. Week/month, pool. Ph. 235-8196

KAILUA, studio cottage, stroll to the beach, \$175 week, daily rates also. 254-1076

KAILUA: 3 bdrm. house with pool and car. Call 261-2603

MOLOKAI Wave Crest, sleeps 4, beach, pool, \$30 day, \$190 per week. Ph. 395-6095

BEACH HOUSE KAAWA 3 bdrm., \$300 per week, Cathy Lyman 261-4332

MAUI: The Whaler-Kaanapali Beach. Available Aug. 16 to Sept. 8 \$300 per wk. sleeps 6, jacuzzi, sauna, tennis, exercise rm., pool, 247-2484 ask for Ed.

KAILUA: 1/2 house for rent, Master bedroom w/laundry, washer/dryer \$250. 254-4056

CLEAN Aloha house, view, parking, washer/dryer, \$245 mo. non-smoking. Call 487-2838

KANEHOE: 1 bdrm. in Kaula Beach Cove, use of pool, tennis, washer, dryer, etc. \$250 incl. utls. & dep., 247-2484 ask for Ed.

KAILUA Beach, \$275/mo. incld. utls. Responsible adult only. Call 282-9457 eves. avail. 8/16/92.

KAILUA, 2 bdrm. to share near beach, female pref. \$175 + utls. Ph. 281-9483.

KAILUA, Master bedroom & bath for quiet responsible working person w/utls. \$275 + dep. & utls. 262-8535

LANIKAI, share furn./home, deck, & garden w/single \$295, couple \$395. 282-7254.

• 80 JEWELRY

BEAUTIFUL Diamond rings for sale, some with rubies. Great value over new stock. 655-1954

• 83 HOUSES PARTLY FURNISHED

NORTH Shore, 1, 2 & 3 bdrm. homes, yard, kids & pets O.K. Call 638-9193.

HAWAII KAI, 3 bdrm, 2 bath, new carpet/drapery, & lawn service, no pets \$875/mo. 262-8612

KAILUA, 1950 sq. ft., private w/pool, \$850 per month. Ph. 261-8515.

KAILUA, POOL, Jacuzzi, 3 bdrm., hear base, \$800/mo. w/utls. & dep. Call 247-5629, Mike McCormack Realtors.

• 84 HOUSESITING

MATURE housekeeper care for your pets & plants. Refs. upon request. Call 234-8478.

FOR those going on West-Pac, housekeeping available. Ph. 455-8653

• 85 TOWNHOUSES PARTLY FURNISHED

KANEHOE Yacht Club, lg. 4 bdrm, 2 bath, pool, view, incl. lanai, \$725 mo. 10/1, 235-1540.

AIKAHI Gardens, 3 bdrm., 2 1/2 bath, \$875. Call J.M. Urner, 281-3389 or 254-4058.

KANEHOE: 3 bdrm., 2 bath, lg. lanai w/peaceful bay view, clean \$700. 235-3571.

AIKAHI GARDENS 4985, 2 bdrm. and unit, view, avail. 9/1/92, no pets. Gori Keylock (R) 254-3723.

• 86 TOWNHOUSES FURN.

CLUBVIEW Gardens, 3075, 2 bdrm., no pets, children. Avail. 1 Sept., 239-5459.

• 88 ROOMS FOR RENT

KANEHOE: Furn. home near shopping, etc. Couple \$300/utls/dep., 235-3985.

RESPONSIBLE working person to share 1 bdrm. house \$208 - utls. 235-4156

KAILUA, 3 rooms for rent, \$175, \$185, \$195. \$185 will not be avail. 10/1. Others avail. now. Working man preferred. Military welcome. Ph. 262-9634.

KAILUA: near beach and town, studio/apartment. \$235 mo. + utls. 281-0708.

ROOM to rent, use of kitchen, quiet male only, Mauna, \$180. No smoking, Jean 949-1523.

• 93 VACATION RENTALS

KUILIMA: 1 bdrm. fully furnished apt., no pets. Call 239-8539

KAILUA: 1 bdrm. college, 2 kids adults only, 1 bldg. beach, \$175 week. Days/mo. rates. Days also. Call 262-4287

KANEHOE Yacht Club, partly furn., lg. 4 bdrm., 2 bath townhouse, pool, view, \$132,000. 235-1540.

AIKAHI Gardens, renovated, lowest priced 3 bdrm., 2 1/2 bath, \$87,000 (MLS) J.M. Urner 281-3389, or 254-4058 eves.

• 93 VACATION RENTALS

KUILIMA: 1 bdrm. fully furnished apt., no pets. Call 239-8539

KAILUA: 1 bdrm. college, 2 kids adults only, 1 bldg. beach, \$175 week. Days/mo. rates. Days also. Call 262-4287

KANEHOE Yacht Club, partly furn., lg. 4 bdrm., 2 bath townhouse, pool, view, \$132,000. 235-1540.

AIKAHI Gardens, renovated, lowest priced 3 bdrm., 2 1/2 bath, \$87,000 (MLS) J.M. Urner 281-3389, or 254-4058 eves.

• 93 VACATION RENTALS

KUILIMA: 1 bdrm. fully furnished apt., no pets. Call 239-8539

• 114 REAL ESTATE FOR SALE

OWNER DESPERATE, must sell Kailua home, pool, jacuzzi. Buy w/low down payment. Call Judy Anderson (R) 247-5629, Mike McCormack Realtors.

KAILUA, 4 bdrm., 2 bath, seller has reduced down payment by half. Ready for occupancy. Call 235-1801.

• 115 REAL ESTATE ANNOUNCEMENTS

NOW! Professional Rental Management For The Residential Property Owner. Call Keith De Long (R) ERA MAGNUM PROPERTIES 482-9225 OFF. 284-2335 RES.

• 116 REAL ESTATE WANTED

HAVE immediate buyers for houses w/existing VA & FHA loans. Catherine Ali (R) 688-1220.

• 120 FURNITURE

WALNUT dining room table w/leaf & 4 swivel chairs. \$275. Call 261-1870

SIMMONS crib w/mattress & rail guard, oak wood, very good cond., \$95. Wood polly chair \$75. 259-9266.

KAILUA: Beachfront cottage, 1 bdrm., w/500W 580 day. Avail. 10/1 to 10/16. 523-5889.

LANIKAI Beach, sail, wind, deck, gardens, 1 bdrm. \$20 day, \$550 mo. 282-7254.

IMMACULATE Ebony coffee & end tables, quality sofa & liv. rm. chairs, lamps & misc. household items. priced low. Ph. 281-5112

LEATHER reclining chair \$95; beautiful antique wood desk w/wooden glass for the top \$195; double bed w/mattress, wooden dresser w/mirror & bdrm. lamp \$250 set. 235-8933

QUEEN Size waterbed, beautiful frame w/heater, only \$300. Phone 235-8932

LIVING room set 6-pc. \$700/off. Excl. condition. 623-5986. Call now!

MOVING! Furniture must go! Good cond. Wed. Sun. 262-4980

FISHING boat 10-foot. Call 623-5986. Call now!

BEAUTIFUL floral print sofa, very good condition. Very cheap, only \$60. 261-5617

EXCELLENT Cond., single bed, complete, looks new \$40. Ph. 261-2116, 261-5446

2QUEEN Mattress set, clean, w/rframe. \$150/off. Ph. 262-0138

CHERRY Dining room table & 4 chairs & buffet, \$400. Ph. 262-5997

MOVING: Selling furn., sofas, chairs, tables, bar stools, adjust-a-bed, bed set, 22 cu. ft. refrig., w/cake maker & lots of household goods & invalid items. 261-5278

LOVESEAT hide-a-bed, very good cond., \$75. Call anytime 625-1707.

BEAUTIFUL Rattan dining set, never used. Reasonable. 734-2458.

PUNEY Corner unit, good cond., AM/FM stereo w/black in corner table, \$175 or best offer. 943-9315, days, 261-7187 eves.

CEILING Fan, new sofa beds, TV/8000, desk, sofa. 261-8113.

St. Francis books, 9-12 grade, also typewriter, excl. good prices. Ph. 247-5445

1982 RAINBOW Vacuum, cost \$800, must sell \$375. Ph. 233-7943, 455-5841

BEE Pollen, buy, sell. Call 261-2588

GAS Lawn mower, excl. cond. \$65. Ph. 823-4789 David

CAMERA: Olympus OM-2 Bk. body w/case, 55mm 1:2.5 35mm 2.0, 75-150mm 4.0, quick auto 310 flash extras, excl. cond. \$495/off. Ph. 247-2985, Tom

• 120 FURNITURE

WALNUT dining room table w/leaf & 4 swivel chairs. \$275. Call 261-1870

SIMMONS crib w/mattress & rail guard, oak wood, very good cond., \$95. Wood polly chair \$75. 259-9266.

KAILUA: Beachfront cottage, 1 bdrm., w/500W 580 day. Avail. 10/1 to 10/16. 523-5889.

LANIKAI Beach, sail, wind, deck, gardens, 1 bdrm. \$20 day, \$550 mo. 282-7254.

IMMACULATE Ebony coffee & end tables, quality sofa & liv. rm. chairs, lamps & misc. household items. priced low. Ph. 281-5112

LEATHER reclining chair \$95; beautiful antique wood desk w/wooden glass for the top \$195; double bed w/mattress, wooden dresser w/mirror & bdrm. lamp \$250 set. 235-8933

QUEEN Size waterbed, beautiful frame w/heater, only \$300. Phone 235-8932

LIVING room set 6-pc. \$700/off. Excl. condition. 623-5986. Call now!

MOVING! Furniture must go! Good cond. Wed. Sun. 262-4980

FISHING boat 10-foot. Call 623-5986. Call now!

BEAUTIFUL floral print sofa, very good condition. Very cheap, only \$60. 261-5617

EXCELLENT Cond., single bed, complete, looks new \$40. Ph. 261-2116, 261-5446

2QUEEN Mattress set, clean, w/rframe. \$150/off. Ph. 262-0138

CHERRY Dining room table & 4 chairs & buffet, \$400. Ph. 262-5997

MOVING: Selling furn., sofas, chairs, tables, bar stools, adjust-a-bed, bed set, 22 cu. ft. refrig., w/cake maker & lots of household goods & invalid items. 261-5278

LOVESEAT hide-a-bed, very good cond., \$75. Call anytime 625-1707.

BEAUTIFUL Rattan dining set, never used. Reasonable. 734-2458.

• 120 FURNITURE

LARGE Airmore \$50, dresser, \$45, convection oven 1 yr. old \$75; vinyl chair \$25; 8 pc. living room set \$450. Ph. 623-9560 before 8 p.m.

SOFAL Velvet, beige, rust, brown, \$275. (Was \$630). 923-3617/262-7337

MOVING: Rattan living room, lighted wall unit, dining room, bunk bed w/drawers, queen bed, exercise bike. Call 623-0182

• 120 FURNITURE

WALNUT dining room table w/leaf & 4 swivel chairs. \$275. Call 261-1870

SIMMONS crib w/mattress & rail guard, oak wood, very good cond., \$95. Wood polly chair \$75. 259-9266.

KAILUA: Beachfront cottage, 1 bdrm., w/500W 580 day. Avail. 10/1 to 10/16. 523-5889.

LANIKAI Beach, sail, wind, deck, gardens, 1 bdrm. \$20 day, \$550 mo. 282-7254.

IMMACULATE Ebony coffee & end tables, quality sofa & liv. rm. chairs, lamps & misc. household items. priced low. Ph. 281-5112

LEATHER reclining chair \$95; beautiful antique wood desk w/wooden glass for the top \$195; double bed w/mattress, wooden dresser w/mirror & bdrm. lamp \$250 set. 235-8933

QUEEN Size waterbed, beautiful frame w/heater, only \$300. Phone 235-8932

LIVING room set 6-pc. \$700/off. Excl. condition. 623-5986. Call now!

MOVING! Furniture must go! Good cond. Wed. Sun. 262-4980

FISHING boat 10-foot. Call 623-5986. Call now!

BEAUTIFUL floral print sofa, very good condition. Very cheap, only \$60. 261-5617

EXCELLENT Cond., single bed, complete, looks new \$40. Ph. 261-2116, 261-5446

2QUEEN Mattress set, clean, w/rframe. \$150/off. Ph. 262-0138

CHERRY Dining room table & 4 chairs & buffet, \$400. Ph. 262-5997

MOVING: Selling furn., sofas, chairs, tables, bar stools, adjust-a-bed, bed set, 22 cu. ft. refrig., w/cake maker & lots of household goods & invalid items. 261-5278

LOVESEAT hide-a-bed, very good cond., \$75. Call anytime 625-1707.

BEAUTIFUL Rattan dining set, never used. Reasonable. 734-2458.

PUNEY Corner unit, good cond., AM/FM stereo w/black in corner table, \$175 or best offer. 943-9315, days, 261-7187 eves.

CEILING Fan, new sofa beds, TV/8000, desk, sofa. 261-8113.

St. Francis books, 9-12 grade, also typewriter, excl. good prices. Ph. 247-5445

1982 RAINBOW Vacuum, cost \$800, must sell \$375. Ph. 233-7943, 455-5841

BEE Pollen

147 SPORTING GOODS
INTERNATIONAL 80 VW reels & rods, bowling balls, wheelchair & crutches. Ph. 261-6278.
151 PET SUPPLIES & SERVICE
HEALTHY AKC Grey Ghost Weimaraner pups, Champion mainland lines. Ph. 261-8119.
COCKATIELS - young & breeders, Albino, \$60. Greys \$40. 239-6807

156 AUTO PARTS & SERVICE
'82 VW Front seats, \$30; VW Flare fenders \$20. 235-8118 or 247-1788
BATTERY FACTORY
AUTO BATTERIES
20
747 Kapiolani Blvd.
PH. 533-3312

161 AUTOS WANTED
WANTED: Repairable autos running, not running or wrecked. Ph. 396-8182
DESPERATE
WE NEED YOUR CAR
PAID FOR OR NOT
IMMEDIATELY!!
TOP DOLLAR GIVEN AT
WHOLESALE MOTORS
2999 N. Nimitz Hwy. 836-1222

166 PICKUPS, TRUCKS
'78 FORD 150 custom 4x4, excel. cond., tires 17-40x15, Brand-new paint job, new motors. Serious inquiries only. Call 235-2586
'80 DATSUN King Cab. 5 spd., AM/FM cassette, new tires, heavy duty camper \$6000/offer. Ph. 262-7189

171 MOTORCYCLE SALES & SERVICE
1980 YAMAHA 250 Exciter, excellent condition, \$1500 or offer. Call Mike 261-1814.
1974 HONDA CB360, Mint, \$800
Call 261-8085 9-12 a.m.
'77 HONDA Super Sport 550, fast, excel. cond., \$2542/2550 or 262-4230.
1978 HONDA Express Excellent Condition \$300/offer. 395-3649 eves.

176 VANS, CAMPER & JEEPS
'87 DODGE van, steering needs work, \$500/best offer. 235-8118, 247-1788
'75 CHEVY Utility Van, good condition, \$2200 or best offer or trade VW bus. Call 254-3059
ALUMINUM camper shell panel for small truck \$250. Lynn days 471-0281, eves. 839-4372.
1979 DODGE Luxury Van, low mileage, Gladiator conversion, \$1,500. Call 261-8085 9-12
'78 CHEVY Van 30, 1/2 ton van in cargo configuration with heavy duty suspension, \$1950 or best offer. Call 235-5881, ask for Dennis.
'77 DODGE Van, fully customized, excel. cond. \$5500. Call 499-1265
'78 CHEVY Panel Van, 6 cyl., \$2800/best offer. Ph. 261-7800.

177 HONDA
'80 DATSUN King Cab. 5 spd., AM/FM cassette, new tires, heavy duty camper \$6000/offer. Ph. 262-7189
'73 DATSUN Pick-up, auto., body & engine good, \$1500. Ph. 261-7178
6% ON, 60 MOS. FINANCING
With LOAN POWER Financing
You can also take your car to the mainland paid for or not OAC
LOTS OF PICKUPS
WHOLESALE MOTORS
836-1222 2999 N. Nimitz Hwy.

178 KAWASAKI, 750, only 10,000 ml. 026XBE \$1895 Car City 833-3017
179 HONDA GX500, shaft driven, like new, windshield, motor guard, luggage rack, sissy bar, call 459-2241
180 HONDA Civic, 4 dr., 4 spd., auto., 1981, 1000 ml. 026XBE \$1895 Car City 833-3017
181 HONDA Civic, 4 dr., 4 spd., auto., 1981, 1000 ml. 026XBE \$1895 Car City 833-3017
182 HONDA Civic, 4 dr., 4 spd., auto., 1981, 1000 ml. 026XBE \$1895 Car City 833-3017
183 HONDA Civic, 4 dr., 4 spd., auto., 1981, 1000 ml. 026XBE \$1895 Car City 833-3017
184 HONDA Civic, 4 dr., 4 spd., auto., 1981, 1000 ml. 026XBE \$1895 Car City 833-3017
185 HONDA Civic, 4 dr., 4 spd., auto., 1981, 1000 ml. 026XBE \$1895 Car City 833-3017
186 HONDA Civic, 4 dr., 4 spd., auto., 1981, 1000 ml. 026XBE \$1895 Car City 833-3017
187 HONDA Civic, 4 dr., 4 spd., auto., 1981, 1000 ml. 026XBE \$1895 Car City 833-3017
188 HONDA Civic, 4 dr., 4 spd., auto., 1981, 1000 ml. 026XBE \$1895 Car City 833-3017
189 HONDA Civic, 4 dr., 4 spd., auto., 1981, 1000 ml. 026XBE \$1895 Car City 833-3017
190 HONDA Civic, 4 dr., 4 spd., auto., 1981, 1000 ml. 026XBE \$1895 Car City 833-3017
191 HONDA Civic, 4 dr., 4 spd., auto., 1981, 1000 ml. 026XBE \$1895 Car City 833-3017
192 HONDA Civic, 4 dr., 4 spd., auto., 1981, 1000 ml. 026XBE \$1895 Car City 833-3017
193 HONDA Civic, 4 dr., 4 spd., auto., 1981, 1000 ml. 026XBE \$1895 Car City 833-3017
194 HONDA Civic, 4 dr., 4 spd., auto., 1981, 1000 ml. 026XBE \$1895 Car City 833-3017
195 HONDA Civic, 4 dr., 4 spd., auto., 1981, 1000 ml. 026XBE \$1895 Car City 833-3017
196 HONDA Civic, 4 dr., 4 spd., auto., 1981, 1000 ml. 026XBE \$1895 Car City 833-3017
197 HONDA Civic, 4 dr., 4 spd., auto., 1981, 1000 ml. 026XBE \$1895 Car City 833-3017
198 HONDA Civic, 4 dr., 4 spd., auto., 1981, 1000 ml. 026XBE \$1895 Car City 833-3017
199 HONDA Civic, 4 dr., 4 spd., auto., 1981, 1000 ml. 026XBE \$1895 Car City 833-3017
200 HONDA Civic, 4 dr., 4 spd., auto., 1981, 1000 ml. 026XBE \$1895 Car City 833-3017

196 HONDA Express Excellent Condition \$300/offer. 395-3649 eves.
'79 YAMAHA XS1100, full dress, \$2800/offer. Vespa Piaggio rided, for parts \$100. Ph. 839-7841.

197 HONDA Express Excellent Condition \$300/offer. 395-3649 eves.
'79 YAMAHA XS1100, full dress, \$2800/offer. Vespa Piaggio rided, for parts \$100. Ph. 839-7841.

198 YAMAHA 250 Exciter, excellent condition, \$1500 or offer. Call Mike 261-1814.
1974 HONDA CB360, Mint, \$800
Call 261-8085 9-12 a.m.
'77 HONDA Super Sport 550, fast, excel. cond., \$2542/2550 or 262-4230.
1978 HONDA Express Excellent Condition \$300/offer. 395-3649 eves.

199 HONDA Express Excellent Condition \$300/offer. 395-3649 eves.
'79 YAMAHA XS1100, full dress, \$2800/offer. Vespa Piaggio rided, for parts \$100. Ph. 839-7841.

200 HONDA Express Excellent Condition \$300/offer. 395-3649 eves.
'79 YAMAHA XS1100, full dress, \$2800/offer. Vespa Piaggio rided, for parts \$100. Ph. 839-7841.

201 HONDA Express Excellent Condition \$300/offer. 395-3649 eves.
'79 YAMAHA XS1100, full dress, \$2800/offer. Vespa Piaggio rided, for parts \$100. Ph. 839-7841.

202 HONDA Express Excellent Condition \$300/offer. 395-3649 eves.
'79 YAMAHA XS1100, full dress, \$2800/offer. Vespa Piaggio rided, for parts \$100. Ph. 839-7841.

CHEVROLET
'84 ON, 60 MOS. FINANCING
With LOAN POWER Financing
You can also take your car to the mainland paid for or not OAC
LOTS OF CORVETTES
WHOLESALE MOTORS
836-1222 2999 N. Nimitz Hwy.
'77 CHEVETTE, 2 dr., 4 spd. BRX829 \$1495 Car City 833-3017
'78 NOVA, 4 dr., 6 cyl., auto., BRX838 \$895 Car City 833-3017
'78 CHEVETTE, good, clean, 422, \$1700. PMC 526-3588
'88 CHEVY Corvette, 2 dr., std., AM/FM stereo, loaded! Full power, air, TP, classy, 489. Best offer. PAA 526-9141

5% ON, 60 MOS. FINANCING
With LOAN POWER Financing
You can also take your car to the mainland paid for or not OAC
'78 MUSTANG, \$6000
5 cyl., automatic, power steering, air, sunroof, stereo (K8F353)
WHOLESALE MOTORS
836-1222 2999 N. Nimitz Hwy.
HONDA
'78 HONDA Civic wagon, no rust, good cond., \$2850. Ph. DWI 257-3601
5% ON, 60 MOS. FINANCING
With LOAN POWER Financing
You can also take your car to the mainland paid for or not OAC
'78 MUSTANG, \$6000
5 cyl., automatic, power steering, air, sunroof, stereo (K8F353)
WHOLESALE MOTORS
836-1222 2999 N. Nimitz Hwy.

CHRYSLER
'75 CORDOBA, low miles, fully loaded, leather interior, \$1895. AFP448 Pat's 836-1789
DATSUN
'81 DATSUN Maxima, wagon, all pwr, air, immaculate. \$8000/offer. Ph. 254-3300.
'75 DATSUN, auto., 4 dr., BPX 876 \$935 Car City 833-3017
'77 DATSUN 210, must sell, needs work, best offer. 621-1831 after 4 p.m.
5% ON, 60 MOS. FINANCING
With LOAN POWER Financing
You can also take your car to the mainland paid for or not OAC
LOTS OF DATSUNS
2 dr., 4 dr., hatchback, wagon
PRICE REDUCED TO SELL!!
WHOLESALE MOTORS
836-1222 2999 N. Nimitz Hwy.

DODGE
'88 DODGE Dart 273 v8 \$400. Phone 235-3233 after 5:00 p.m.
'87 DODGE Coronet, v8 engine, auto., \$500. Call 254-4828.
'78 DODGE Aspen, 4 dr., 6 cyl., good cond., \$2300 or offer. Call 247-3093
'77 COLT, 4 dr., auto., BRX835 \$1385 Car City 833-3017
5% ON, 60 MOS. FINANCING
With LOAN POWER Financing
You can also take your car to the mainland paid for or not OAC
'80 COLT \$3700
2 dr., hatchback, 4 spd., stereo, roof rack, sharp (P21641)
WHOLESALE MOTORS
836-1222 2999 N. Nimitz Hwy.

FIAT
'81 FIAT X19 Sporty 4 cyl. std., AM/FM stereo, great on gas, best offer. Call Cpl. Rivera 257-3663
'76 FIAT, X19, 4 cyl., 2 dr., std., no rust, TP, classy, good on gas, 494. Best offer. PAA 526-9141

5% ON, 60 MOS. FINANCING
With LOAN POWER Financing
You can also take your car to the mainland paid for or not OAC
'80 COLT \$3700
2 dr., hatchback, 4 spd., stereo, roof rack, sharp (P21641)
WHOLESALE MOTORS
836-1222 2999 N. Nimitz Hwy.

5% ON, 60 MOS. FINANCING
With LOAN POWER Financing
You can also take your car to the mainland paid for or not OAC
'80 COLT \$3700
2 dr., hatchback, 4 spd., stereo, roof rack, sharp (P21641)
WHOLESALE MOTORS
836-1222 2999 N. Nimitz Hwy.

5% ON, 60 MOS. FINANCING
With LOAN POWER Financing
You can also take your car to the mainland paid for or not OAC
'80 COLT \$3700
2 dr., hatchback, 4 spd., stereo, roof rack, sharp (P21641)
WHOLESALE MOTORS
836-1222 2999 N. Nimitz Hwy.

5% ON, 60 MOS. FINANCING
With LOAN POWER Financing
You can also take your car to the mainland paid for or not OAC
'80 COLT \$3700
2 dr., hatchback, 4 spd., stereo, roof rack, sharp (P21641)
WHOLESALE MOTORS
836-1222 2999 N. Nimitz Hwy.

5% ON, 60 MOS. FINANCING
With LOAN POWER Financing
You can also take your car to the mainland paid for or not OAC
'80 COLT \$3700
2 dr., hatchback, 4 spd., stereo, roof rack, sharp (P21641)
WHOLESALE MOTORS
836-1222 2999 N. Nimitz Hwy.

5% ON, 60 MOS. FINANCING
With LOAN POWER Financing
You can also take your car to the mainland paid for or not OAC
'80 COLT \$3700
2 dr., hatchback, 4 spd., stereo, roof rack, sharp (P21641)
WHOLESALE MOTORS
836-1222 2999 N. Nimitz Hwy.

5% ON, 60 MOS. FINANCING
With LOAN POWER Financing
You can also take your car to the mainland paid for or not OAC
'80 COLT \$3700
2 dr., hatchback, 4 spd., stereo, roof rack, sharp (P21641)
WHOLESALE MOTORS
836-1222 2999 N. Nimitz Hwy.

5% ON, 60 MOS. FINANCING
With LOAN POWER Financing
You can also take your car to the mainland paid for or not OAC
'80 COLT \$3700
2 dr., hatchback, 4 spd., stereo, roof rack, sharp (P21641)
WHOLESALE MOTORS
836-1222 2999 N. Nimitz Hwy.

5% ON, 60 MOS. FINANCING
With LOAN POWER Financing
You can also take your car to the mainland paid for or not OAC
'80 COLT \$3700
2 dr., hatchback, 4 spd., stereo, roof rack, sharp (P21641)
WHOLESALE MOTORS
836-1222 2999 N. Nimitz Hwy.

5% ON, 60 MOS. FINANCING
With LOAN POWER Financing
You can also take your car to the mainland paid for or not OAC
'80 COLT \$3700
2 dr., hatchback, 4 spd., stereo, roof rack, sharp (P21641)
WHOLESALE MOTORS
836-1222 2999 N. Nimitz Hwy.

FORD
'89 FORD Corolla, 4 speed, runs good, looks good \$800. Phone 262-2522
'88 MUSTANG, htdp., excel. cond., air, radio, \$1895. Ph. 737-3820
'88 FORD Mustang, 2 dr., clean, economical, good on gas, 491, sharp. PAA 526-9141
'78 FORD Futura, 2 dr., full power, air, no rust, sharp, only 490, Best offer. PAA 526-9141
5% ON, 60 MOS. FINANCING
With LOAN POWER Financing
You can also take your car to the mainland paid for or not OAC
'80 MUSTANG, \$6000
5 cyl., automatic, power steering, air, sunroof, stereo (K8F353)
WHOLESALE MOTORS
836-1222 2999 N. Nimitz Hwy.

MAZDA
'79 RX7, low miles, AM/FM cassette, sunroof, \$8500. Ph. 235-5435
'80 MAZDA GLC, 2 dr., 4 cyl., std., AM/FM stereo, air, no rust, TP economy, 515. Best offer. PAA 526-9141
'80 MAZDA GLC, 3 dr., hatchback, std., clean — new tires, \$3500 or best offer. 261-1139.
'73 MAZDA RX3, good condition, body needs work \$700. Call 261-1066.
'80 MAZDA GLC, 3 dr., hatchback, AM/FM stereo, air, excl., low miles, 436, \$4200. PMC 526-3588
MERCURY
'69 COUGAR 351 engine, all new electrical, shocks, mag, silks, nice upholstery. Make offer. 254-1063.
'72 MERCURY Comet, 2 dr., good cond., clean, 493, Best offer. PAA 526-9141
'74 MERCURY Marquis, 4 dr., \$700 or best offer. Ph. 261-5433, 262-8538
'71 COMET, 4 dr., 302 cu. in. auto., \$450 or best offer. 281-6433, 262-8538.

MAZDA
'79 RX7, low miles, AM/FM cassette, sunroof, \$8500. Ph. 235-5435
'80 MAZDA GLC, 2 dr., 4 cyl., std., AM/FM stereo, air, no rust, TP economy, 515. Best offer. PAA 526-9141
'80 MAZDA GLC, 3 dr., hatchback, std., clean — new tires, \$3500 or best offer. 261-1139.
'73 MAZDA RX3, good condition, body needs work \$700. Call 261-1066.
'80 MAZDA GLC, 3 dr., hatchback, AM/FM stereo, air, excl., low miles, 436, \$4200. PMC 526-3588
MERCURY
'69 COUGAR 351 engine, all new electrical, shocks, mag, silks, nice upholstery. Make offer. 254-1063.
'72 MERCURY Comet, 2 dr., good cond., clean, 493, Best offer. PAA 526-9141
'74 MERCURY Marquis, 4 dr., \$700 or best offer. Ph. 261-5433, 262-8538
'71 COMET, 4 dr., 302 cu. in. auto., \$450 or best offer. 281-6433, 262-8538.

MAZDA
'79 RX7, low miles, AM/FM cassette, sunroof, \$8500. Ph. 235-5435
'80 MAZDA GLC, 2 dr., 4 cyl., std., AM/FM stereo, air, no rust, TP economy, 515. Best offer. PAA 526-9141
'80 MAZDA GLC, 3 dr., hatchback, std., clean — new tires, \$3500 or best offer. 261-1139.
'73 MAZDA RX3, good condition, body needs work \$700. Call 261-1066.
'80 MAZDA GLC, 3 dr., hatchback, AM/FM stereo, air, excl., low miles, 436, \$4200. PMC 526-3588
MERCURY
'69 COUGAR 351 engine, all new electrical, shocks, mag, silks, nice upholstery. Make offer. 254-1063.
'72 MERCURY Comet, 2 dr., good cond., clean, 493, Best offer. PAA 526-9141
'74 MERCURY Marquis, 4 dr., \$700 or best offer. Ph. 261-5433, 262-8538
'71 COMET, 4 dr., 302 cu. in. auto., \$450 or best offer. 281-6433, 262-8538.

MAZDA
'79 RX7, low miles, AM/FM cassette, sunroof, \$8500. Ph. 235-5435
'80 MAZDA GLC, 2 dr., 4 cyl., std., AM/FM stereo, air, no rust, TP economy, 515. Best offer. PAA 526-9141
'80 MAZDA GLC, 3 dr., hatchback, std., clean — new tires, \$3500 or best offer. 261-1139.
'73 MAZDA RX3, good condition, body needs work \$700. Call 261-1066.
'80 MAZDA GLC, 3 dr., hatchback, AM/FM stereo, air, excl., low miles, 436, \$4200. PMC 526-3588
MERCURY
'69 COUGAR 351 engine, all new electrical, shocks, mag, silks, nice upholstery. Make offer. 254-1063.
'72 MERCURY Comet, 2 dr., good cond., clean, 493, Best offer. PAA 526-9141
'74 MERCURY Marquis, 4 dr., \$700 or best offer. Ph. 261-5433, 262-8538
'71 COMET, 4 dr., 302 cu. in. auto., \$450 or best offer. 281-6433, 262-8538.

MAZDA
'79 RX7, low miles, AM/FM cassette, sunroof, \$8500. Ph. 235-5435
'80 MAZDA GLC, 2 dr., 4 cyl., std., AM/FM stereo, air, no rust, TP economy, 515. Best offer. PAA 526-9141
'80 MAZDA GLC, 3 dr., hatchback, std., clean — new tires, \$3500 or best offer. 261-1139.
'73 MAZDA RX3, good condition, body needs work \$700. Call 261-1066.
'80 MAZDA GLC, 3 dr., hatchback, AM/FM stereo, air, excl., low miles, 436, \$4200. PMC 526-3588
MERCURY
'69 COUGAR 351 engine, all new electrical, shocks, mag, silks, nice upholstery. Make offer. 254-1063.
'72 MERCURY Comet, 2 dr., good cond., clean, 493, Best offer. PAA 526-9141
'74 MERCURY Marquis, 4 dr., \$700 or best offer. Ph. 261-5433, 262-8538
'71 COMET, 4 dr., 302 cu. in. auto., \$450 or best offer. 281-6433, 262-8538.

MAZDA
'79 RX7, low miles, AM/FM cassette, sunroof, \$8500. Ph. 235-5435
'80 MAZDA GLC, 2 dr., 4 cyl., std., AM/FM stereo, air, no rust, TP economy, 515. Best offer. PAA 526-9141
'80 MAZDA GLC, 3 dr., hatchback, std., clean — new tires, \$3500 or best offer. 261-1139.
'73 MAZDA RX3, good condition, body needs work \$700. Call 261-1066.
'80 MAZDA GLC, 3 dr., hatchback, AM/FM stereo, air, excl., low miles, 436, \$4200. PMC 526-3588
MERCURY
'69 COUGAR 351 engine, all new electrical, shocks, mag, silks, nice upholstery. Make offer. 254-1063.
'72 MERCURY Comet, 2 dr., good cond., clean, 493, Best offer. PAA 526-9141
'74 MERCURY Marquis, 4 dr., \$700 or best offer. Ph. 261-5433, 262-8538
'71 COMET, 4 dr., 302 cu. in. auto., \$450 or best offer. 281-6433, 262-8538.

MAZDA
'79 RX7, low miles, AM/FM cassette, sunroof, \$8500. Ph. 235-5435
'80 MAZDA GLC, 2 dr., 4 cyl., std., AM/FM stereo, air, no rust, TP economy, 515. Best offer. PAA 526-9141
'80 MAZDA GLC, 3 dr., hatchback, std., clean — new tires, \$3500 or best offer. 261-1139.
'73 MAZDA RX3, good condition, body needs work \$700. Call 261-1066.
'80 MAZDA GLC, 3 dr., hatchback, AM/FM stereo, air, excl., low miles, 436, \$4200. PMC 526-3588
MERCURY
'69 COUGAR 351 engine, all new electrical, shocks, mag, silks, nice upholstery. Make offer. 254-1063.
'72 MERCURY Comet, 2 dr., good cond., clean, 493, Best offer. PAA 526-9141
'74 MERCURY Marquis, 4 dr., \$700 or best offer. Ph. 261-5433, 262-8538
'71 COMET, 4 dr., 302 cu. in. auto., \$450 or best offer. 281-6433, 262-8538.

MAZDA
'79 RX7, low miles, AM/FM cassette, sunroof, \$8500. Ph. 235-5435
'80 MAZDA GLC, 2 dr., 4 cyl., std., AM/FM stereo, air, no rust, TP economy, 515. Best offer. PAA 526-9141
'80 MAZDA GLC, 3 dr., hatchback, std., clean — new tires, \$3500 or best offer. 261-1139.
'73 MAZDA RX3, good condition, body needs work \$700. Call 261-1066.
'80 MAZDA GLC, 3 dr., hatchback, AM/FM stereo, air, excl., low miles, 436, \$4200. PMC 526-3588
MERCURY
'69 COUGAR 351 engine, all new electrical, shocks, mag, silks, nice upholstery. Make offer. 254-1063.
'72 MERCURY Comet, 2 dr., good cond., clean, 493, Best offer. PAA 526-9141
'74 MERCURY Marquis, 4 dr., \$700 or best offer. Ph. 261-5433, 262-8538
'71 COMET, 4 dr., 302 cu. in. auto., \$450 or best offer. 281-6433, 262-8538.

MAZDA
'79 RX7, low miles, AM/FM cassette, sunroof, \$8500. Ph. 235-5435
'80 MAZDA GLC, 2 dr., 4 cyl., std., AM/FM stereo, air, no rust, TP economy, 515. Best offer. PAA 526-9141
'80 MAZDA GLC, 3 dr., hatchback, std., clean — new tires, \$3500 or best offer. 261-1139.
'73 MAZDA RX3, good condition, body needs work \$700. Call 261-1066.
'80 MAZDA GLC, 3 dr., hatchback, AM/FM stereo, air, excl., low miles, 436, \$4200. PMC 526-3588
MERCURY
'69 COUGAR 351 engine, all new electrical, shocks, mag, silks, nice upholstery. Make offer. 254-1063.
'72 MERCURY Comet, 2 dr., good cond., clean, 493, Best offer. PAA 526-9141
'74 MERCURY Marquis, 4 dr., \$700 or best offer. Ph. 261-5433, 262-8538
'71 COMET, 4 dr., 302 cu. in. auto., \$450 or best offer. 281-6433, 262-8538.

MAZDA
'79 RX7, low miles, AM/FM cassette, sunroof, \$8500. Ph. 235-5435
'80 MAZDA GLC, 2 dr., 4 cyl., std., AM/FM stereo, air, no rust, TP economy, 515. Best offer. PAA 526-9141
'80 MAZDA GLC, 3 dr., hatchback, std., clean — new tires, \$3500 or best offer. 261-1139.
'73 MAZDA RX3, good condition, body needs work \$700. Call 261-1066.
'80 MAZDA GLC, 3 dr., hatchback, AM/FM stereo, air, excl., low miles, 436, \$4200. PMC 526-3588
MERCURY
'69 COUGAR 351 engine, all new electrical, shocks, mag, silks, nice upholstery. Make offer. 254-1063.
'72 MERCURY Comet, 2 dr., good cond., clean, 493, Best offer. PAA 526-9141
'74 MERCURY Marquis, 4 dr., \$700 or best offer. Ph. 261-5433, 262-8538
'71 COMET, 4 dr., 302 cu. in. auto., \$450 or best offer. 281-6433, 262-8538.

MAZDA
'79 RX7, low miles, AM/FM cassette, sunroof, \$8500. Ph. 235-5435
'80 MAZDA GLC, 2 dr., 4 cyl., std., AM/FM stereo, air, no rust, TP economy, 515. Best offer. PAA 526-9141
'80 MAZDA GLC, 3 dr., hatchback, std., clean — new tires, \$3500 or best offer. 261-1139.
'73 MAZDA RX3, good condition, body needs work \$700. Call 261-1066.
'80 MAZDA GLC, 3 dr., hatchback, AM/FM stereo, air, excl., low miles, 436, \$4200. PMC 526-3588
MERCURY
'69 COUGAR 351 engine, all new electrical, shocks, mag, silks, nice upholstery. Make offer. 254-1063.
'72 MERCURY Comet, 2 dr., good cond., clean, 493, Best offer. PAA 526-9141
'74 MERCURY Marquis, 4 dr., \$700 or best offer. Ph. 261-5433, 262-8538
'71 COMET, 4 dr., 302 cu. in. auto., \$450 or best offer. 281-6433, 262-8538.

MAZDA
'79 RX7, low miles, AM/FM cassette, sunroof, \$8500. Ph. 235-5435
'80 MAZDA GLC, 2 dr., 4 cyl., std., AM/FM stereo, air, no rust, TP economy, 515. Best offer. PAA 526-9141
'80 MAZDA GLC, 3 dr., hatchback, std., clean — new tires, \$3500 or best offer. 261-1139.
'73 MAZDA RX3, good condition, body needs work \$700. Call 261-1066.
'80 MAZDA GLC, 3 dr., hatchback, AM/FM stereo, air, excl., low miles, 436, \$4200. PMC 526-3588
MERCURY
'69 COUGAR 351 engine, all new electrical, shocks, mag, silks, nice upholstery. Make offer. 254-1063.
'72 MERCURY Comet, 2 dr., good cond., clean, 493, Best offer. PAA 526-9141
'74 MERCURY Marquis, 4 dr., \$700 or best offer. Ph. 261-5433, 262-8538
'71 COMET, 4 dr., 302 cu. in. auto., \$450 or best offer. 281-6433, 262-8538.

MAZDA
'79 RX7, low miles, AM/FM cassette, sunroof, \$8500. Ph. 235-5435
'80 MAZDA GLC, 2 dr., 4 cyl., std., AM/FM stereo, air, no rust, TP economy, 515. Best offer. PAA 526-9141
'80 MAZDA GLC, 3 dr., hatchback, std., clean — new tires, \$3500 or best offer. 261-1139.
'73 MAZDA RX3, good condition, body needs work \$700. Call 261-1066.
'80 MAZDA GLC, 3 dr., hatchback, AM/FM stereo, air, excl., low miles, 436, \$4200. PMC 526-3588
MERCURY
'69 COUGAR 351 engine, all new electrical, shocks, mag, silks, nice upholstery. Make offer. 254-1063.
'72 MERCURY Comet, 2 dr., good cond., clean, 493, Best offer. PAA 526-9141
'74 MERCURY Marquis, 4 dr., \$700 or best offer. Ph. 261-5433, 262-8538
'71 COMET, 4 dr., 302 cu. in. auto., \$450 or best offer. 281