



## Power plants

Without these Marines  
the squadrons don't fly  
Page A-4

## Environmentalist

New specialist added  
to air station's workforce  
Page A-10



## Little League

It's not winning or losing  
it's the fun that counts  
Page B-1

# HAWAII MARINE

Voluntary payment for delivery to MCAS housing/\$1 per four week period.

VOL. 11 NO. 21

KANELOE BAY, HAWAII, MAY 26, 1982

TWENTY-EGHT PAGES

## Rent Plus replaces housing allowance

by Sgt Corrina Martell

Rent Plus, a new housing allowance system, will be implemented in Hawaii Monday. The system will replace the present off-station housing allowance system.

Under the Rent Plus system, members will be reimbursed for the actual cost of lodging, up to a ceiling, plus provide utility and initial occupancy allowances.

According to Major Priscilla Stewart, disbursing officer, the ceiling figure is a set amount established through a Department of Defense survey which computed, per pay grade, the amount of expenses incurred in all overseas commands.

IN DETERMINING A Rent Plus figure, certain guidelines established by the DoD are followed. The rent figure computed cannot exceed the ceiling figure. If it does, the ceiling figure is used.

Beginning with this rent or ceiling figure, \$115 utility allowance is added, which is the same for everyone, regardless of rank or dependents. An additional \$5 is also added as an initial occupancy expense.

These figures added together give the total allowance from which the amount of BAQ a person is receiving is subtracted. The remaining figure is the Rent Plus, which will be used in place of OSHA.

For example, a sergeant over four years who is married to a civilian has a ceiling rate of \$545. If his rent is \$600, the ceiling figure will be used to compute his Rent

Plus. The utility allowance of \$115 and initial occupancy expense of \$5 is then added to the ceiling figure, giving a total of \$665. The sergeant's BAQ rate of \$267.90 is subtracted from the total. The remaining figure of \$397.10 will be his Rent Plus figure. Since his OSHA figure is \$282, this gives him \$115.10 more on the Rent Plus system.

A person does not forfeit his BAQ under the Rent Plus system. The BAQ figure is merely used in computing the amount.

Homeowners are also included under the Rent Plus system. A homeowner's monthly mortgage will be established by dividing the cost of the member's home by 120. This will give a figure used as the monthly rent. Either this figure or the ceiling, whichever is less, will be used to compute the Rent Plus housing allowance.

FOR EXAMPLE, A MASTER sergeant, married and with dependents, may be buying a home worth \$72,000. This price, divided by 120, gives a figure of \$600 as rent. Since his ceiling is \$645, the master sergeant's rent figure will be used to compute his Rent Plus. Utility allowance of \$115 and initial occupancy expense of \$5 is added to \$600, giving a total of \$720. Subtract his BAQ of \$340.50, and his Rent Plus figure is \$379.50. Since his OSHA is \$357, he also benefits by using Rent Plus.

Rent for members who share quarters with other members will be the actual portion of the rent paid.

For families where both spouses are

military members, each member's rent will be one half of the total rent. This amount will be compared to each member's ceiling with the lesser amount used. The utility allowance will also be divided when members share quarters.

Single members will receive only 75 percent of the utility allowance, since they normally use less electricity and water than members with dependents.

Members under Rent Plus will receive the full initial occupancy allowance, regardless of their marital status or if they are sharing quarters with another member.

Members already living off station when Rent Plus becomes effective will have the option of retaining their OSHA or going on Rent Plus. However, by June 1986, all members of overseas commands living off station will use Rent Plus.

Personnel moving off station after June 1 will automatically be on the new system.

EACH MEMBER WHO ELECTS to go to Rent Plus must see his unit representative with a written lease or purchase agreement and fill out a worksheet, which will be submitted to the disbursing office.

Stewart explained that depending on factors such as marital status or rank, Rent Plus could cause either an increase or decrease in pay.

In some examples, single members living alone, or military spouses, usually benefited by retaining OSHA. However, in other examples, a military member married to a civilian and supporting

dependents benefited from Rent Plus.

A single captain living alone has a ceiling of \$750. If he has a rent of \$400, that is the lesser figure that will be used. As a single member, he receives half the utility allowance, which is \$86.25. This amount added to \$400, plus the \$5 initial occupancy expenses, gives a total allowance of \$491.25. Subtracting his BAQ amount of \$316.80 gives him a Rent Plus amount of \$174.45. Since his OSHA

figure is \$253.50, going on the Rent Plus system results in a decrease in pay.

Stewart explained that each member's case is taken individually under the Rent Plus system. What may be true for one case, may not apply to another. Therefore, it is beneficial for each member to find out how it will affect his or her pay.

"Rent Plus is a little closer to meeting the actual expenses incurred than the old system," concluded Stewart.

### RENT-PLUS AND OFF-STATION HOUSING ALLOWANCE Oahu rates effective June 1

Grade	Rental Ceiling	w/Utilities & Occupancy Costs*	OSHA	w/Dependents		w/o Dependents	
				w/BAQ	OSHA	w/BAQ	w/BAQ
O-7 & O-8	\$1,100	\$1,220	\$489	\$1,100.70	\$391.50	\$880.50	\$880.50
O-6	850	970	429	964.50	351	789.90	789.90
O-5	800	920	390	877.20	324	728.70	728.70
O-4 (O-3E)	750	870	348	782.70	288	648.30	648.30
O-3 (O-2E)	750	870	312	702.90	253.50	570.30	570.30
O-2 (O-1E)	625	745	279	627	220.50	495.60	495.60
O-1	625	745	223.50	503.10	172.50	387.30	387.30
E-9	675	795	387	755.70	274.50	536.40	536.40
E-8	645	765	357	697.50	253.50	495	495
E-7	615	735	333	649.80	218	421.50	421.50
E-6	610	730	306	597.60	196.50	383.10	383.10
E-5	545	665	282	549.90	189	368.40	368.40
E-4	475	595	247.50	483	166.50	324.60	324.60
E-3	435	555	216	421.50	148.50	289.80	289.80
E-2	400	520	216	421.50	130.50	255.30	255.30
E-1	325	445	216	421.50	124.50	242.40	242.40

\*These rates include \$115 utilities and accompanied rate plus \$5 initial occupancy costs. Single rates are:  
single - \$86.25 (75 percent x \$115)  
sharing w/2 - \$57.50 (\$50 percent x \$115)  
sharing w/3 - \$38.33 (33 percent x \$115)

## Restrictions placed on bonuses

### Reenlistment funds run short

HQMC — Funds for this fiscal year's Selective Reenlistment Bonus Program are running out at an increasingly rapid rate, so further cutbacks have been ordered.

As of May 17, Marines eligible for SRBP bonuses are not authorized to reenlist for that payment more than 30 days prior to their EAS.

That word from the Plans and Policy Division of the Manpower Department at HQMC, carried even further the recently announced restrictions on SRBP payments to only Marines with an EAS in FY82.

According to ALMAR 121/82, the initial restriction was

necessary to "decrease the rapid expenditure rate of SRBP funds which had occurred during the first half of FY82."

At the present time, the Corps' request for additional funds is pending before Congress. Meanwhile, the need has arisen to cut back further until those supplemental funds are approved.

This new policy will provide those Marines nearest their EAS the opportunity to reenlist for a bonus; however, it does not affect the reenlistment of Marines who are ineligible for the program.

The Enlisted Assignments Branch of the Personnel Management Division will consider

waivers on a case-by-case basis for Marines who are not within 30 days of their EAS but who are issued permanent change of station and must have obligated service prior to transfer.

Further, Marines who are not within 30 days of their EAS but whose reenlistment has been approved by a message with a date-time-group prior to May 17, 1982, may reenlist for the bonus.

Additionally, Marines in the Agreement To Train Option Program who are not within 30 days of their EAS but who complete their training and are reclassified into their new Military Occupational Specialty, may also reenlist for a bonus.

## Expansion

### Corps increases forward area air defense firepower

HQMC — Forward Area Air Defense (FAAD) firepower in the Marine Corps will quadruple by the end of this year.

According to aviation officials here, by the end of 1982 each Marine aircraft wing will have four FAAD platoons, as well as a headquarters element. This expansion is part of a phased plan to increase ground air defense capabilities. Presently, each wing has only one FAAD firing platoon. In Fiscal Year 1984, the FAAD expansion will be completed when a fifth platoon is added to each wing. After expansion, each FAAD battery will have 277 Marines.

FAAD units will provide low altitude (zero to 10,000 feet) air defense to forward combat maneuver elements as well as provide point air defense for designated vital areas such as ammunition depots and command and control elements.

"The FAAD Marines hit the beach along with the first assault elements," said aviation officials. "This gives ground combat troops air defense protection from the earliest stages of the assault."

The basic unit of the firing platoon is a two-man team composed of a team chief and a gunner. Each team member carries two missile rounds. In addition to being a back-up gunner, the team chief assists the gunner by providing aircraft identification and target position information. He also functions as the team's communicator. There are five two-man teams per section and three sections per platoon.

The weapons employed by the FAAD gunners are the "Redeye" and "Stinger" missile systems. Stinger is currently replacing Redeye as the Marine Corps Short Range Air Defense System (SHORAD). Each system is a man-portable, shoulder-fired,

surface-to-air missile system which homes in on the infrared energy (heat) emitted by the engines of the hostile aircraft. The Stinger system has an increased range, altitude and engagement capability over Redeye and is also equipped with an "Identification Friend or Foe" system.

Although the FAAD units directly support ground combat units, they are under the command and control of Marine aircraft wings. The 3d FAAD is currently stationed at MCB Camp Pendleton, Calif.; the 2d FAAD is at MCAS Cherry Point, N.C.; and the 1st FAAD is at MCAS Futenma, Okinawa, Japan.

FAAD gunners are trained by Marines at the Army Air Defense Center, Fort Bliss, Texas. During the seven-week school, they learn the mechanical and technical aspects of the equipment and missiles they will use, as well as aircraft identification.

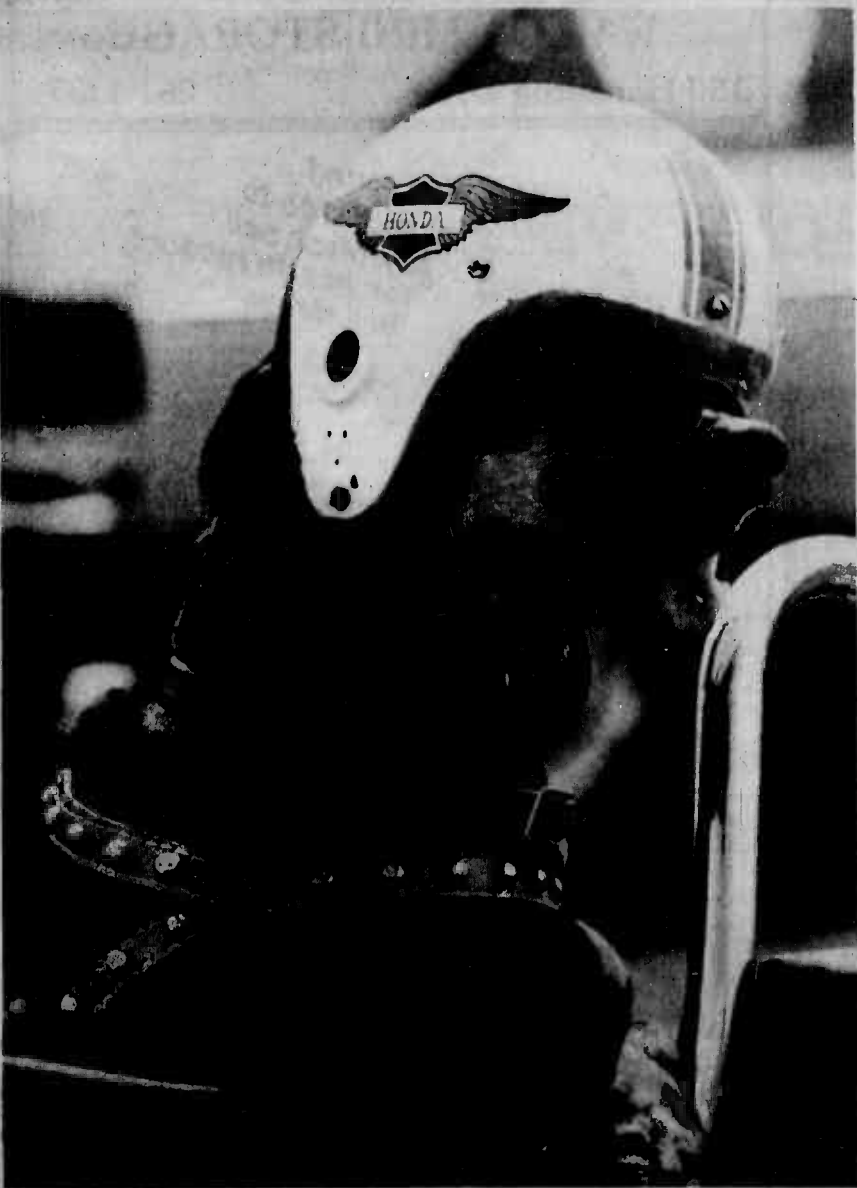

FLYING DASHHUND? — This small dog is not about to take off in an F-4 Phantom. He can be seen around the air station bringing up the rear on his master's motorcycle. His

customized helmet makes him an unlikely candidate for a motorcycle mishap statistic. (Photo by Sgt Andre Sanchez)



# Localmotion

## K-BAY OFFICERS' CLUB

**TODAY** — Lunch in the Pacific Room from 11 a.m. to 1 p.m. features specials, hot carved sandwiches, soup and salads. Mongolian barbecue on the Lower Lanai from 6 to 8:30 p.m.

**TUESDAY** — Lunch in the Pacific Room from 11 to 1 p.m. Beefsteak from 6 to 8:30 p.m. featuring steamship round, seafood item, rice or potatoes, vegetable and salad bar.

**FRIDAY** — Lunch from 11 a.m. to 1 p.m. Happy Hour in the Tapa Bar from 4:30 to 6:30 p.m. Mongolian barbecue on the Lower Lanai from 6 to 9 p.m. with a steak out. "Venus" plays in the Tapa from 6 to 11:30 p.m.

**SATURDAY** — Beef and crab buffet in the Pacific Room from 6 to 8:30 p.m.

**SUNDAY** — Champagne Brunch from 10 a.m. to 1 p.m. with a mini buffet, menu order and all the juice and champagne you desire. In the evening, prime rib and shrimp buffet from 6 to 8:30 p.m.

**MONDAY** — Memorial Day. Club is closed.

**TUESDAY** — Lunch in the Pacific Room from 11 a.m. to 1 p.m. The Tapa Bar opens from 4 to 10 p.m. Happy Hour from 4:30 to 6:30 p.m. Tuesday evening the dining room is closed.

## K-BAY SNCO CLUB

**TODAY** — Lunch from 11 a.m. to 1 p.m. Family Night Buffet is from 5:30 to 8:30 p.m. "Oldies But Goodies" runs from 8 p.m. to midnight.

**THURSDAY** — Lunch from 11 a.m. to 1 p.m. Mongolian barbecue is served from 5:30 to 8:30 p.m.

**FRIDAY** — Lunch from 11 a.m. to 1 p.m. Candlelight Dining featuring peel and eat shrimp is served from 6 to 9 p.m. "Request Line" plays from 9 p.m. to 1 a.m.

**SATURDAY** — Prime rib and crab is served from

6 to 9 p.m. "Blue Sky" plays from 9 p.m. to 1 a.m.

**SUNDAY** — Buffet Brunch is served from 10 a.m. to 1 p.m. Cook our steak to your perfection over a charcoal grill from 4 to 7 p.m.

**MONDAY** — Memorial Day. Bar opens from 10 a.m. to 11 p.m.

**TUESDAY** — Lunch is from 11 a.m. to 1 p.m. Happy Hour from 5 to 6 p.m.

**WINDWARD ENLISTED CLUB**

**TODAY** — Lunch from 11 a.m. to 1 p.m. Dining Room opens from 5 to 9 p.m. Every Wednesday the Chef's Special includes salad bar. Every Wednesday night, D.J. plays rock and roll in the Moongate Lounge from 7:30 to 11:30 p.m.

**THURSDAY** — Lunch from 11 a.m. to 1 p.m. Dining Room opens from 5 to 9 p.m. with all the Beef Ribs you can eat. In the Moongate Lounge "Key Willie" plays from 7:30 to 11:30 p.m.

**FRIDAY** — Lunch from 11 a.m. to 1 p.m. Dining Room opens from 5 to 9 p.m. with prime rib special, prime rib and king crab special, or just king crab special. In the Ballroom "Black Widow" performs from 8:30 p.m. to 12:30 a.m.

**SATURDAY** — Dining Room opens from 5 to 9 p.m. with prime rib special, prime rib and king crab special, or just king crab special. In the Moongate Lounge "Bucannan" plays from 8:30 p.m. to 12:30 a.m.

**SUNDAY** — Club opens at 11 a.m. Breezy Inn opens from 2 p.m. to 8 p.m. with prime rib special, prime rib and king crab special or just king crab special. In the Moongate Lounge from 7:30 to 11:30 p.m. a guest D.J. from New York spins records.

**MONDAY** — Bar opens from 11 a.m. to midnight.

**TUESDAY** — Lunch from 11 a.m. to 1 p.m. All you can eat smorgasbord every Tuesday night. In the Moongate Lounge every Tuesday night a D.J. plays rock and roll from 7:30 to 11:30 p.m.



**BIG TRUCKERS, LITTLE TRUCKERS** — Five Marines from Motor Transport Company, Brigade Service Support Group, proudly hold their newborns as their wives join them at work. All five keikis were born within 30 days of each other. Pictured are: (left to right) Corporal Thomas Russell with daughter Rachel Kristine, born March 24, and wife Debbie; Lance Corporal John Virrey holding daughter Rosie Renae, born April 1, with wife Teresa and their son

Johnny; Sergeant William Alden with daughter Jill Marie, born April 13, and wife Paula; Major Chris Bennett, commanding officer, M.T. Co., BSSG; LCpl William Duque with daughter Winnie, born April 27, and wife Estrella; and LCpl Edward Hurley holding son Edward Jr., born April 27, with wife Shelley. Four more little truckers are expected in September. (Photo by Sgt Chris Taylor)

## Asbestosis

Screening survey points out potential Marine victims

by Sgt Greg Berry

Asbestosis is a lung condition caused by breathing asbestos dust, and anyone who has ever worked around the fireproof material is a candidate for lung disease.

In the tradition of "taking care of its own," the Station Safety Office here conducted an asbestos screening survey to locate those

who have been exposed. Master Sergeant Thomas Bishop, a safety specialist, explained that the surveys were distributed to all the Marines and civilian workers with Headquarters and Headquarters Squadron and Station Operations and Maintenance Squadron.

Persons identified as having been exposed to asbestos, are referred to the medical department for further screening. The Asbestos Control Officer

here, Navy Lieutenant Hal Bryant, said that individuals referred to him are given lung tests and special X-rays to determine the extent of exposure. Those exposed do not always suffer ill effects, but those who do, or have the potential to develop medical problems, are placed on the Asbestos Medical Surveillance Program. Depending on the individual case, checks are conducted anywhere from annually to every five years.

## Cinema

MCAS Theater W T F S S M T  
Camp Smith Theater 8 7 6 9 10 11 12

1. INCUBUS — John Cassavetes, Kerrie Keane, R, horror-drama.
2. THE STUNTMAN — Peter O'Toole, Steve Railsback, R, action-drama.
3. SO FINE — Ryan O'Neal, Jack Warden, R, comedy.
4. SCARED TO DEATH — John Stinson, Diana Davidson, R, horror-drama.
5. SPELLBOUND — Ingrid Bergman, Gregory Peck, PG, drama.

6. A CHANGE OF SEASONS — Shirley MacLaine, Bo Derek, R, comedy.
7. THE PURSUIT OF D.B. COOPER — Robert Duvall, Treat Williams, PG, comedy adventure.
8. BRUBAKER — Robert Redford, Yaphet Kotto, R, drama.
9. STONE COLD DEAD — Richard Crenna, Paul Williams, R, drama.
10. THE FLIM FLAM MAN — George C. Scott, Sue Lyon, PG, comedy-drama.
11. THE GREAT ALLIGATOR — Barbara Bach, Claudio Cassinelli, R, horror-drama.
12. FOUR FRIENDS — Craig Wasson, Judi Thelen, R, drama.

## Salutes

**EDITOR'S NOTE:** Salutes is designed to recognize individuals for their achievements and exceptional performance of duty as well as to welcome new arrivals to Hawaii.

The information contained herein is compiled from Fleet Home Town News releases submitted to the Joint Public Affairs Office by unit information officers.

### H&HS

Welcome Aboard:  
Sgt A. Goodman  
Sgt C.E. Stemp  
LCpl G.A. Clay  
PFC A.L. Johnson  
Promotion:  
Sgt J.H. Baker III  
Sgt M.R. Lafontaine  
Sgt J.B. Minor  
Sgt C.L. Oliver  
Cpl P.A. Bostic  
Cpl E.C. Mayer  
Cpl J.R. Riviere  
Cpl W.R. Wheeler  
LCpl E.U. Bartley  
LCpl A.J. Hatchett  
LCpl M. Washington  
LCpl D.A. Waters  
PFC R.M. McNutt  
Good Conduct Medal:  
Sgt J.R. Davenport  
Cpl K.H. Banks  
Cpl C.R. Bauman III  
Cpl R.F. Laurente  
Cpl E. Mackreth  
Cpl C.H. Obriant  
Cpl M. Tutton  
Cpl J.L. Yanto  
LCpl T.D. Schaller  
Meritorious Mast:  
Cpl M. Debold  
Cpl G.M. Tardie  
LCpl H.G. Spivey  
NCO of the Month:  
Cpl M. Debole  
Marine of the Month:  
LCpl H.G. Spivey  
Marine of the Quarter:  
LCpl S.L. Payne  
Reenlistment:  
Cpl H.D. Maldonado

LCpl N. E. Espinosa  
LCpl T. M. Franich  
LCpl L. C. Guerra  
LCpl W. F. Harris  
LCpl K. J. Laserty  
LCpl S. T. Letuligase-  
noa  
LCpl P. A. Peterson  
LCpl M. Wannemacher  
PFC K. D. Carrico  
PFC D. A. Crane  
PFC J. A. Lopez  
HM3 P. A. Beard  
Promotion:  
Sgt T. L. Biller  
Sgt I. T. Stevenson  
Cpl J. C. Couch  
Cpl D. A. Dzuik  
Cpl A. M. Garcia  
Cpl W. F. Harris  
Cpl H. J. Harnstine  
Cpl G. S. Nerius  
LCpl C. D. Butler  
LCpl D. A. Crane  
LCpl J. E. Dolan  
LCpl J. R. Drake  
LCpl S. Frontera  
LCpl R. L. Gant  
LCpl E. A. Gomez  
LCpl S. S. Gould  
LCpl J. L. Ingram  
LCpl B. L. Leiby

LCpl T. A. McCormick  
LCpl M. S. McDonald  
LCpl J. T. Newman  
LCpl D. W. Olson  
LCpl J. N. Perez  
LCpl J. L. Pompey  
LCpl W. Phillip  
LCpl M. E. Toscano  
LCpl C. D. West  
LCpl R. D. Wilson  
LCpl E. A. Zehnder  
PFC B. L. Box  
PFC D. M. Fanelli  
PFC J. A. Fowler  
PFC G. L. Gullick  
PFC F. C. Guthrie  
PFC G. G. Harvey  
PFC P. F. Horton  
PFC R. J. Jacko  
PFC J. A. Leard  
PFC A. C. Lippman  
PFC J. Miller  
PFC W. A. Morrison  
PFC W. R. Stacey  
PFC M. E. Taylor  
PFC L. E. Temple  
PFC G. C. Westhead  
Meritorious Mast:  
SSgt R. S. Carden  
Sgt R. Hayes  
Sgt M. Mayer  
Sgt R.A. Mendoza

Sgt I. T. Stevenson  
Cpl J. J. Bishop  
Cpl J. C. Combs  
Cpl R. E. Dexter  
Cpl R. W. Hellem  
Cpl D. M. Huggins  
Cpl G. S. Nerious  
Cpl C. J. Puffenbarger  
Cpl R. Veltre  
LCpl M. N. Alvin  
LCpl R. L. Cameron  
LCpl K. P. Crisp  
LCpl D. W. Hoat  
LCpl J. S. Lampron  
LCpl L. M. Lee  
LCpl A. C. Maldonado  
LCpl M. H. Miller  
LCpl B. R. Smith  
LCpl K. S. Smith  
PFC C. M. Chatot  
PFC D. J. Curl  
PFC C. P. Lewis  
PFC D. K. Kniesley  
PFC J. N. Perez  
NCO of the Month:  
Sgt T. W. Brill

LCpl E. Maxwell  
LCpl O. J. Suber  
PFC G. J. Cunningham  
PFC R. K. Phipps  
PFC R. F. Struble  
PFC M. A. Wagner  
PFC L. J. Williams  
Pvt D. T. Turrell

Promotion:  
Sgt C.L. Fultz  
Cpl J. W. Kapparis  
LCpl C. W. Helstein  
LCpl A. L. Welson  
Meritorious Promotion  
Sgt L. R. Flack  
Letter of Appreciation  
Sgt W. B. Johnson  
LCpl A. D. Pritchett  
LCpl R. R. Saffell  
PFC R. Rodriguez

### MACS-2

Welcome Aboard:  
LCpl R. A. Martin  
Promotion:  
LCpl J. P. Dellinger  
LCpl K. L. Gates  
LCpl J. C. Leitman

## I CAN SOLVE YOUR PROBLEMS!

When you go on float or anytime you need to secure your belongings

**MILITARY DISCOUNTS AVAILABLE**

Friendly, Helpful Personnel

## KAILUA MINI STORAGE

150 Hamakua Drive 261-1137

"2000 pound hippo. Loves to play. Must sell for health reasons, will deliver."

When you want to sell it fast... Sell it with a classified ad.

Reach over 121,000 Oahu suburban/military homes each Wednesday

**Ph. 235-5881 or 622-3966 Today!**

Inquire about our FREE classified line ad.

The Hawaii Marine is an unofficial newspaper published every Wednesday by RFD Publications, Inc., 46-016 Alaloe St., Kaneohe, Hawaii 96744, in the interest of U.S. Marine Corps personnel in Hawaii. All news copy is prepared in the Joint Public Affairs Office, Marine Corps Air Station, Kaneohe Bay, Hawaii 96863, 257-2179.

Copy must be submitted no later than noon Thursday for the following Wednesday publication. Hawaii Marine solicits contributions of information and photographs from all Marine Corps organizations. However, it reserves the right to edit or rewrite material submitted. All advertising is arranged by the publisher, RFD Publications, Inc., telephone 235-5881. Circulation is 8,000.

Everything advertised in this publication must be made available for purchase, use or patronage without regard to race, creed, color, national origin, age or sex of the purchaser, user or patron. A confirmed violation or rejection of this policy of equal opportunities by an advertiser will result in the refusal to print advertising from that source.



# Arizona Memorial commemoration site

**PEARL HARBOR, Hawaii** — The U.S. Navy will participate in commemorative services at the Arizona Memorial and Punchbowl Memorial Day.

The National Park Service will sponsor the Pearl Harbor service aboard the Arizona Memorial at 9 a.m. with more than 150 invited guests presenting wreaths to commemorate the nation's war dead.

Navy Chaplain Lieutenant James Harwood, from Pearl Harbor Naval Station, will offer the benediction aboard the Arizona Memorial in honor of those who died serving the nation.

Alfred Preis, the architect who designed the Memorial more than 20 years ago, will be the guest speaker. The Pearl Harbor service also marks the 20th anniversary of the opening of the Arizona Memorial in 1962.

Navy Second Class Builder Benjamin Woodall, from the Pearl Harbor Naval Station, will be a member of the Joint Armed Forces Color Guard participating in the ceremony at the National Memorial Cemetery of the Pacific Monday at 9 a.m. Navy Lieutenant Commander Robert Schall, who is chaplain for the 14th Coast Guard District, will offer the prayer.



**EXPENSIVE SHORTCUT** — A moped enthusiast takes a shortcut across the Kaneohe Klipper Golf Course. The golf course is not an access route to North Beach or the housing area. Damage caused by mopeds and bicycles increase operational cost and that increase is passed along to golf course patrons. Military members who are caught damaging the greens will be cited and must appear before the Station Traffic Court. Civilians will also be cited, but they must appear before a U.S. Magistrate Court. (Photo by Sgt Chris Taylor)

## Holiday routines

Most club activities will be closed Monday, due to the Memorial Day holiday.

The SNCO Club (bar only) will be open from 10 a.m. to 11 p.m.; the Enlisted Club (bar only) from 11 a.m. to midnight; the Package Store, from 9 a.m. to 7 p.m.; and the Pizza Parlor from 4:30 to 10 p.m. All other club activities will be closed for the holiday.

Normal business hours will resume Tuesday.

All Marine Corps Exchange activities will be closed Monday in observance of Memorial Day except the following which will be open holiday hours:

Activity	Hours of Operation
Main Store	10 a.m.-5:30 p.m.
7-Day Store	8 a.m.-9 p.m.
Deli	11 a.m.-2:30 p.m.
Bowling Center Snack Bar	10 a.m.-10:30 p.m.
Car Rental Facility	8 a.m.-6 p.m.
Golf Pro Shop	7 a.m.-6 p.m.
Golf Course Snack Bar	6 a.m.-6 p.m.
Wiki Wiki Snack Bar	11 a.m.-10 p.m.
Manana 7-Day Store	8 a.m.-9 p.m.

Exchange activities will be open for normal business Tuesday.

**HONOLULU** — Hawaii Area Exchange activities at Fort Shafter, Hickam Air Force Base and Schofield Barracks will be closed Monday in observance of Memorial Day, except the following activities which will operate as scheduled below:

Fort Shafter Area	Hours of Operation
Shafter Shopette	9 a.m.-6 p.m.
Shafter Service Station (Gas only)	9 a.m.-2 p.m.
Aliamano Shopette	9 a.m.-10 p.m.
Aliamano Filling Station	9 a.m.-10 p.m.
Aliamano Amusement Center	10 a.m.-9 p.m.
Aliamano Run-In Chef	noon-7:30 p.m.
Schofield Barracks Area	Hours of Operation
Schofield Shopette	10 a.m.-10 p.m.
Schofield Shopette #2	9 a.m.-8 p.m.
Poote Avenue Filling Station (Gas only)	9 a.m.-2 p.m.
Car Rental	8 a.m.-6 p.m.
Amusement Center	9:30 a.m.-9 p.m.
Baskin-Robbins Ice Cream Store	noon-8 p.m.
Conroy Grill	24 hours
Helemano Snack Bar	noon-8 p.m.
Our Place	1 p.m.-9 p.m.
Quad K Pizza Pub	1 p.m.-10 p.m.
Shopette #2 Snack Bar	7 a.m.-10 p.m.
Hickam Air Force Base Area	Hours of Operation
Hickam Shopette	9 a.m.-11 p.m.
Car Care Center (Gas only)	9 a.m.-2 p.m.
Chr Rental	7:30 a.m.-10 p.m.
Taxi	24 Hours
Amusement Center	9:30 a.m.-9 p.m.
Aloha Inn	24 Hours
Baskin-Robbins Ice Cream Store	noon-8 p.m.
World Delicatessen	9 a.m.-10 p.m.
MAC Terminal Exchange	24 Hours
Hale Koa Hotel	Hours of Operation
Hale Koa Exchange	9 a.m.-7 p.m.
Bellows Air Force Station	Hours of Operation
Bellows Exchange	10 a.m.-6 p.m.

## Marriage Encounter set

An information night on "Marriage Encounter" will be held at the Station Chapel here Tuesday at 7 p.m. Representatives of the three different faith expressions (Interfaith, Roman Catholic, and Episcopal) will show a 20-minute film, give a short presentation, and offer a panel discussion. Previously encountered couples are welcome to join those who have not yet had this opportunity to make a good marriage better. Also available that evening will be representatives of "Engaged Encounter", "Parent-Teen Encounter", and "Family Encounter". Should you have any questions, contact Chaplain Dansak at 257-3608 or Gary Enochs at 254-4544.

## Ombudsman

If you have a question or complaint about the content of the Hawaii Marine — or a suggestion or compliment — please telephone our Ombudsman, Gunnery Sergeant Theresa Gallagher, at 257-2178.

GySgt Gallagher, the Joint Public Affairs media operations chief, will endeavor to answer your questions and complaints through impartial investigations. She will accept calls between 7:30 a.m. and 4:30 p.m. Mondays through Fridays. Selected complaints and responses will be printed on a weekly basis.



## At a glance

### Scuba Locker

The Scuba Locker is under new management. Staff Sergeant Charles Miller is now in charge of the locker, which offers inexpensive snorkeling and diving equipment rentals.

The locker, located in Building 1698, is open 9 a.m. to 5 p.m. Wednesday through Sunday and closed Monday and Tuesday.

For more information, call the locker at 257-2219.

### Country store sale

A country store sale is being held Friday by the Consolidated Fiscal Accounting Office and Comptrollers to raise money for Navy Relief.

Plants, flowers, crafts and records will be sold as well as pies, cupcakes, brownies, fudge and kim chee.

There will also be chili/rice and chili dogs for \$1 and hot dogs for 50 cents. The sale will be held in Building 209.

### Excess property sale

The Command Club Management System aboard the air station will conduct an excess property sale June 29 and 30, from 8 a.m. to 4 p.m., on the Staff Non-commissioned Officers' Club lanai.

Among the items for sale are chairs, tables, bar stools and a pool table. The merchandise is in fair to good condition and all sales are final. The property will be on display June 28, from 8 a.m. to 4 p.m., on the Staff NCO Club lanai.

### Immunization Clinic

In an effort to

improve efficiency, the Immunization Clinic aboard the air station is scheduling allergy patients separately.

Unlike other patients, individuals with allergies must be monitored after shots are given, thus causing others to wait.

The new immunization hours for allergy patients are from 7:45 to 8:30 a.m., Monday through Friday, Tuesday and Friday from 2:15 to 3:15 p.m. Allergy patients may also receive shots. The Immunization Clinic is closed on weekends.

### Babysitting course

The American Red Cross "Super Sitters" babysitting course will be offered June 14, 16,

21, 23 from 10 a.m. to noon. All young people ages 11 and up who are interested in being a "prepared" babysitter are invited to attend free of charge. Content of the course will include: what makes a good babysitter, accident prevention in the home, first aid, care of the infant, creative play for children; and finding, accepting, and declining jobs. At the completion of the 8-hour course participants will receive the American Red Cross Certificate of Completion.

Call the Pearl Harbor Family Service Center at 474-1256 to register. The classes will be held in the Educational Trailers

located across the street from the Main Post Chapel, Pearl Harbor.

### Navy tuition assistance

Due to a shortage of funds, the U.S. Navy has been forced to cut tuition assistance to 50 percent. Although the Navy's decision to slash TA doesn't affect Marines, some sailors aboard the air station will feel the financial squeeze.

"Members of the Navy who are attached to Marine units will continue to receive TA, through the Marine Corps, at the current levels of 75 percent to 90 percent," explained First Lieutenant John Chester, assistant education officer.

Navy personnel not attached to Marine units must draw their TA from the Navy.

Provisions to assist Navy students affected by the decrease in TA will be provided by several academic institutions on the island.

St. Louis High School offers no interest promissory notes for up to 50 percent of tuition cost. Both Chaminade University and Hawaii Pacific College have no interest promissory notes available up to 40 percent of tuition cost. Although the University of Hawaii doesn't offer promissory notes, the university is accepting applications for student grants.

## WE BUY

GOLD • SILVER • PLATINUM  
DIAMONDS • WATCHES  
U.S. & FOREIGN COINS

IF YOU CAN NOT COME TO US  
WE WILL COME TO YOU - GIVE US A CALL!

HONOLULU  
748 KAPAHULU  
735-2308
KANEHOE  
46-216 KAHUHA  
247-8477

Prestige

OPEN 5 DAILY - SAT 5-7

## FAMILY CHIROPRACTIC CENTER

**Dr. Lawrence J. Connors, M.A., D.C.**

- Headache
- Nervousness
- Neck Pain
- Shoulder-Arm Pain
- Bursitis

- Arthritis
- Backache
- "Pinched Nerve"
- Numbness in Hands or Feet

X-RAY FACILITIES  
WORKER'S COMPENSATION  
INSURANCE  
HEALTH LECTURES  
1ST & 3RD SAT. 9:30 A.M.  
No Charge For Consultation  
CHIROPRACTIC... THE NATURAL  
SOLUTION TO HEALTH PROBLEMS

KANEHOE BUSINESS &  
PROFESSIONAL CENTER

46-005 Kawa St., Suite 201  
**235-6677**

## IT'S EVOLUTIONARY... CONTINUOUS WEAR SOFT CONTACT LENSES

- Completely safe, comfortable and easy to wear from the start.
- Can be worn continuously, day and night, for up to two weeks without removal.
- Superior oxygen transmission of this lens allows continuous wear—even while sleeping.
- 90-Day Trial Period.

\$195

includes lenses, care kit, follow-up care, by Dr. Dean and 90 DAY TRIAL PERIOD  
Effective until May 31, 1982

ONE YEAR GUARANTEE ON ALL GLASSES  
COMPLETE PROFESSIONAL VISION SERVICES

DEDICATED TO QUALITY AND SERVICE IN VISION CARE

**Dr. Charles Dean**  
Optometrist

KAILUA  
139 Hekili St.  
**261-9735**

up to

ALL SEWING MACHINES including

# 50%

OFF

\$638

MODEL NOO

\$319

• BERNINA  
• VIKING  
• SINGER  
• RICCAR

PERFECT FOR THE GRADUATE!

# BERNINA

Sug. Retail      NOW

Features include:  
• Self Adjusting Tension

• Exclusive 25 Year Written Warranty  
• Open Arm

• Buttonholes  
• Monograms  
• Demo Model

EVEN SUPER SAVINGS  
ON BERNINA MODELS 801-E, 830-E and 840  
ALL BRAND NEW IN FACTORY  
BOX, NO PHONE QUOTES PLEASE. WE GUARANTEE  
THE LOWEST PRICES IN HAWAII.

HURRY, QUANTITIES LIMITED. SALE ENDS SUN., 5/30/5 p.m.

## PACIFIC SURPLUS

CALL NOW 262-8131

Monday thru Saturday  
9:30-6:00 pm

Thursday  
9:30-9:00 pm

Sundays  
11:00-5:00 pm

1247-F Pali Hwy. (1 block east of Castle Hospital)  
in the new 7-Eleven Complex in Kailua

CLOSED TUESDAY

## FEDERAL MOTORCYCLE SALES

HONDA  
YAMAHA  
SUZUKI  
KAWASAKI

Now Available  
Military Only

CALL  
FEDERAL  
MOTORCYCLE  
SALES  
422-4131

# BIB's

Family Restaurant

## A SUMMERTIME EYE-OPENER

BIB'S  
BENEDICT ARNOLD

Not really a traitor or imposter of our famous Eggs Benedict but a new delicious version. One egg any style served on top a crisp has brown, smothered with our rich hollandaise sauce and Canadian style bacon.

\$150

available  
M-F, 7-11am  
only please

OPEN 7 DAYS A WEEK

BREAKFAST DAILY  
7 am to 11 am  
Sun. 7 am to 1 pm  
Phone 261-8724

LUNCH DAILY  
11 am to 6 pm  
315 Uluniu St.,

DINNER DAILY  
5:00 pm to 9 pm  
Kailua Square



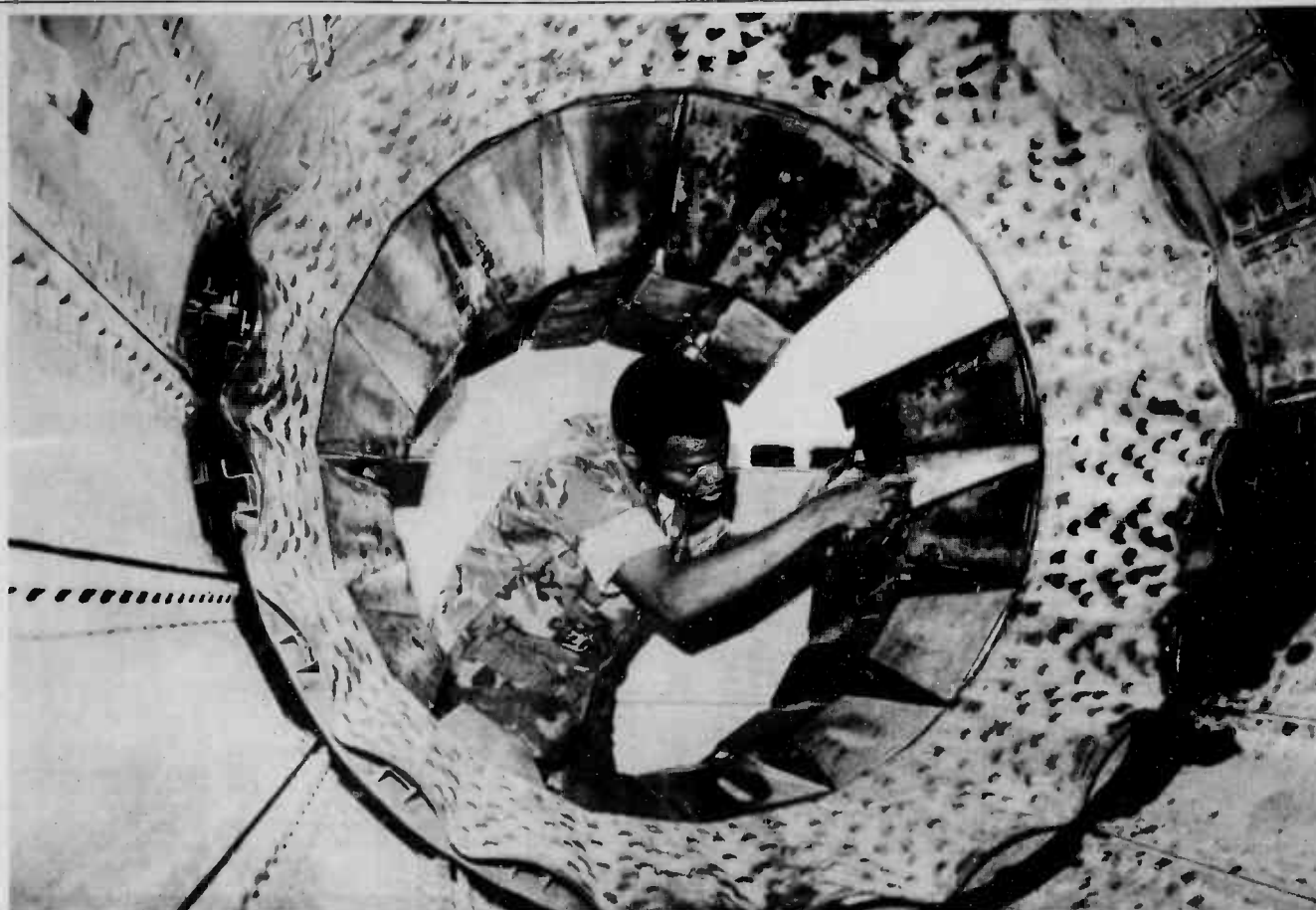

**TUNNEL VISION** — Corporal Robert Jones installs outer flaps to the tailpipe of an F-4 fighter plane. Jones is one of the 76 Marines of Headquarters and Maintenance Squadron-24's power plant division who keep aircraft engines in fine tune.

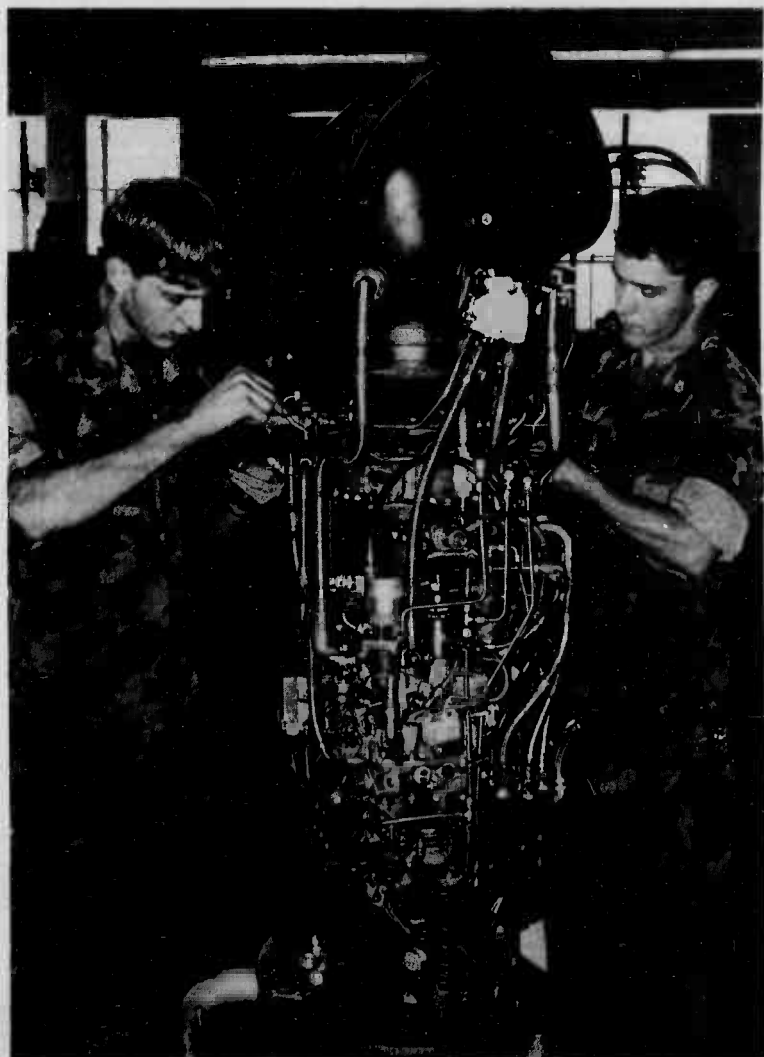

**ENGINE DOCTORS** — Corporals Dale Zastrow (left), and Joe Hoelker, team up to put the finishing touches on a CH-46 helicopter engine. With hands like surgeons, the technicians are capable of stripping an engine bare, and re-assembling it correctly.

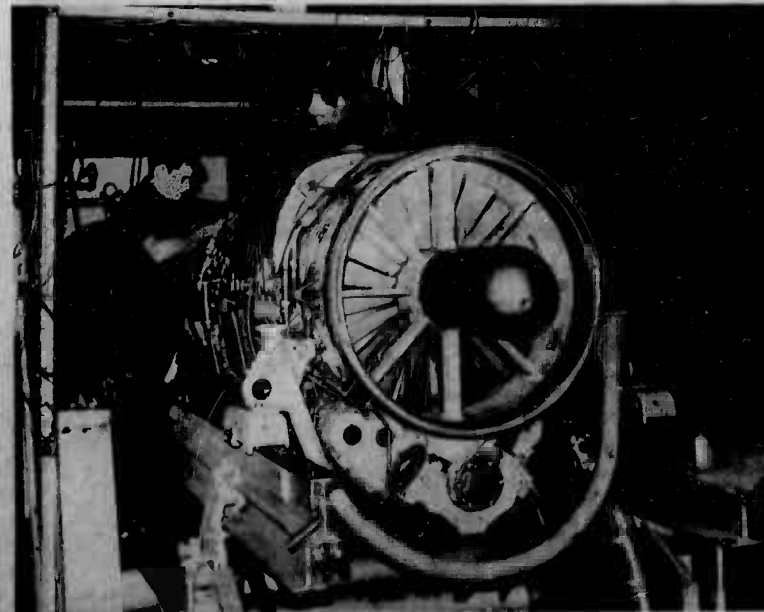

**TESTING, TESTING** — (left to right) Corporals Jim Rodriguez and John "Spanky" Sams, prepare an engine for the Test Cell examination. The Cell's results is the final word on engine repair.

## Technicians 'strip and reclothe' engines

# Power plants keep squadrons flying

Story and photos  
by Sgt Pepper Davis

"Without us, the squadrons couldn't fly." Gunnery Sergeant Henry Palomo, division chief of Headquarters and Maintenance Squadron-24's power plants, could not be more concise than that.

And he means it. No brag, just fact.

Subtract the 76 Marines of the power plants and every aircraft on this station would be grounded. Face it. Planes and helicopters cannot fly without engines, and engines are the "claim to fame" of the power plant's repairmen. They are accountable for fixing or rebuilding every aircraft engine within Marine Aircraft Group-24.

The power plants can be described best as a conglomerate broken down into four sections. Each is liable for some type of aircraft engine ranging from the huge and powerful fighter planes to the comparatively smaller helicopter engine. Add them all up, and the total will be an inventory of approximately \$10 million. The tool supply, which is in excess of \$1 million, further attests to the seriousness of the engine repair business: to do good work, you need good equipment.

The exceptions to the engine repair routine are the Component Shop, and the Tank Farm. Marines of the component shop concentrate on all the rotor dynamics and drive systems of helicopters. Tank Farm leathernecks are tasked with

repairing external fuel tanks for fighter planes, and the internal tanks for the rotary crafts.

The technicians there perform first degree maintenance. This means they are capable of stripping those babies naked, and re-clothing them with a wardrobe of complex wires, gears, gaskets and components.

The power plants provide two types of engine maintenance: scheduled and unscheduled. Palomo said that under the scheduled category, engines are brought in periodically for checkups. "Sometimes we get an engine in here and all it needs is a quick bearing change, and then it's out again."

"But," he said, "if an engine is brought here unscheduled, it's more than likely FODed (Foreign Object Damaged)."

FOD is an archenemy of aircraft mechanics. It disrupts work routines and often extends repairs for months. Palomo said when it happens, it sends his workers through some changes.

The gunny explained that before engines are returned to squadrons, they must first pass the unwavering scrutiny of the Test Cells. A Test Cell is an intricate diagnostic machine that monitors the cardiovascular system of an engine. Helicopter engines are tested on mobile machines, and fighter plane engines are checked in a stationary structure containing a cell.

"It really puts an engine through the paces to see if it meets its

specifications," Palomo explained. He declared that the Cell's results is the final word because, "its accuracy is on the money." New engines are also tested by the Cell before issuing them.

Once the testing is complete, an engine is again examined. "We go over it with a fine tooth comb. Then we invite the squadron to come and look at it," he said.

Engine mechanics are trained at the aviation school at the Naval Air Station in Millington, Tenn. Once they obtain their specialty in either the helicopter or jet field, they spend the next year bounding from one school to another, with on-the-job training in between. Then they settle into a regular routine — maybe.

It may sound like a hassle, but Palomo said to keep abreast with the trends in engine repairs, additional schooling is an absolute must. "These mechanics will never stop going to schools. The systems change constantly and they have to be aware of what's going on."

Although the power plant's mechanics have steady hands and numble fingers like highly-skilled surgeons, in pressure situations one slip of the scalpel could be tragic. However, Palomo said he has enormous faith in his workers, characterizing them as being very talented and extremely conscientious.

"Our technicians are outstanding and I'll match them against any power plant division in the Marine Corps," he said.



**BAFFELED** — Corporal Charlotte "Charlie" Cromwell attaches a baffle to an F-4 jet engine.

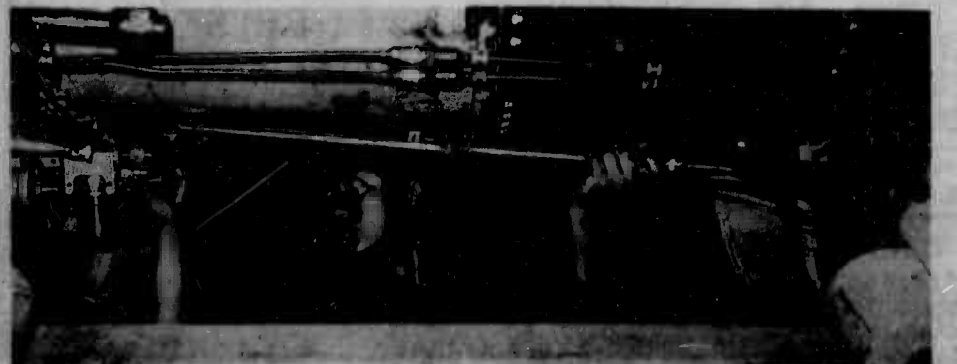

**OILY JOB** — Private First Class Eddie Damaso connects oil lines underneath a turbo jet engine.



# Marines share Armed Forces Day

Story and photos  
by Sgt Pepper Davis

While many service people spent Armed Forces Day at open houses and other celebrations, 20 Marines and their wives spent the day entertaining senior citizens.

The leathernecks, from Motor Transport Company, Brigade Service Support Group, were hosts to 25 elderly folks of the Pohainani Good Samaritan Kau Hale Retirement Village in Kaneohe, on a tour of the North Shore.

What was at first a casual suggestion, was taken a step further to become a heartwarming adventure.

ACCORDING TO MAJOR Chris Bennett, company commander, the idea was prompted from a presentation by the Family Services Center. "We asked what we could do to get involved in the community. They gave us some suggestions and we went from there," he said. First Lieutenant Richard Riffe, company executive officer, coordinated the excursion with Larry Van Hunnik, director of the village.

Upon hearing the proposition, Van Hunnik said he would be delighted to

help. "The response we got from the residents here was overwhelming," he commented. "In fact, we had more people sign up than the bus could hold."

"Some of the residents haven't been around the island in a number of years, and many of the new ones have never been to the North Shore. They were really looking forward to it," he said.

Van Hunnik explained that May has a two-fold significance for the elderly. "May is Senior Citizens' Month, and the 15th of the month began National Nursing Home Week. It was appropriate that the Marines thought of us."

Riffe said it was no trouble getting volunteers from his unit, and they, too, experienced having more people than space allowed, but it worked out.

COMPANY MARINES chipped in to buy leis for their guests. "The leis were our gesture of Aloha," said Bennett.

When the Marines "landed" at Pohainani, the leis were presented and greetings exchanged. The tour began.

During the bus ride to the North Shore, the Marines and their venerable company paired off and swapped versions of their backgrounds. The seniors eagerly quizzed

their young hosts on their experiences in the Corps, their jobs, goals, and the folks back home. The Marines reciprocated with mutual curiosity.

Jack Moyer, a spry octogenarian village resident, assisted as the tour guide. His memory served him well as he recalled the island's history, and growth from territorial link to part of the 50th state.

The group stopped at Haleiwa Beach Park where the Marines were treated to refreshments provided by their guests. More questions and answers ensued.

The park's gentle breezes, and the ocean's view added serenity to the outing. As it neared the hour to head back to Kaneohe, it appeared as though each person wished for more time.

BEFORE BOARDING the bus, a lady approached several Marines and asked: "Did you fellows really volunteer for this?"

"Yes ma'am," they replied in unison.

"Oh, what darlings!" she exclaimed. If there is such a thing as a generation gap, it was bridged that day. Age was a matter of feeling, not of years.



**GOOD SAMARITAN** — Second Lieutenant James Daley presents a lei to Gertrude Davenport as Dorothea Stamatis watches. Daley was one of several Marines from Motor Transport Company,

Brigade Service Support Group, who spent Armed Forces Day with 25 senior citizens of the Pohainani Good Samaritan Kau Hale Retirement Village.



**WHAT A DARLING** — Private First Class Steven Barnard listens attentively to Marjorie Bedinger as they stroll through Haleiwa Beach Park. Barnard and 19 other Marines of Motor Transport Company, Brigade Service Support Group, shared Armed Forces Day with 25 elderly folks of the Pohainani Good Samaritan Kau Hale Retirement Village, as they toured the North Shore of Oahu.

**ALOHA** — A visiting senior citizen bestows a lei and an embrace upon Lance Corporal Mark Ludvik after his squad's demonstration at the anti-mechanized course.



## Demonstration displays devildogs' defenses

Story and photos  
by Sgt Chris Tonegatto

Leathernecks of the 1st Marine Brigade rolled out the proverbial red carpet for approximately 150 senior citizens May 19.

The senior citizens from the Waikiki Community Center, and the Waikiki and Kuhio Park Terrace Program Lunch Sites were treated to two demonstrations of the brigade's air and ground capabilities.

THE GROUP, visiting the air station for the sixth year, received a welcome from 3d Marines Commanding Officer Colonel Edward Mockler at the 3d Marines Training Facility. Then Captain Mike Warren, assistant operations officer for 3d Marines and the group's escort this year, presented a brief on the 3d Marines.

Next they witnessed an exercise at the anti-mechanized course involving members of Company G, 2d Battalion, 3d Marines and Detachment, Company A, 3d Assault Amphibious Battalion.

Golf company Infantrymen demonstrated the various weapons a reinforced Marine squad would use during an attack.

The squad then prepared for the "attack." Marines in amphibian vehicles acted as the aggressors. The vehicles roared into the squad's territory and then over the top of six Marines in three

fighting holes.

"My heart just stopped when I saw those tanks (amphibious vehicles) run over the Marines sticking out of the ground. But, they just ducked down and then came up shooting!" exclaimed Ina McKee from the Waikiki Community Center.

Captain Richard Roan, commanding officer of Det. Co. A, 3d AABN, explained to the group that this type of training is essential to the Marine infantryman. "The course is designed to give a Marine confidence that he can defeat an enemy's mechanized attack."

AFTER THE SQUAD had successfully repelled the "attack," the tracked vehicles returned to the area. Then some of the senior citizens braved the vehicles noise and bouncing to ride in the back to the training facility.

"It was wonderful," commented Balasanos Henry of the Waikiki Program Lunch Site. "I thought that seeing the type of weapons they use today and how they perform was especially interesting. Things have changed a lot since I retired from the Army in 1959."

The senior citizens were escorted to Westfield, where they watched Company A, 3d Reconnaissance Battalion Marines rappel from a helicopter.

Tony Grace from the Waikiki Community Center said, "This is very different from last year. I think each visit is exciting and educational. And the tanks

running over the Marines was just scary."

To add icing to the cake, the senior citizens had lunch at the Officers' Club. As they sat down to lunch, a Marine officer joined each table. This gave the civilians a chance to ask questions about the Marine Corps.

Retired Army Major Richard Trusdell, volunteer activities chairman for the Waikiki Community Center senior citizens, is the driving force behind the groups' visits to the air station. "My son was a Marine and I have always thought they were far superior to the average military man. So, after talking to a few of his Marine friends, I arranged for 35 senior citizens to view the Competition Squad in 1976."

"WE DIDN'T VISIT the air station in 1977 but we've been here to see the Competition Squad and send them off to Quantico, Va. In '78, '79, '80 and '81. This year the squad left for Quantico before we could visit but Capt Warren was able to put together a fine demonstration for us."

As the luncheon ended the Samoan members of the Kuhio Park Terrace Program Lunch Site rose from their seats and sang the Samoan Farewell Song.

Elaine Faumuina, supervisor of the Kuhio Park Terrace group, translated some of the words at the song's end, "Goodbye my friend, I never will forget you."



**ALL ABOARD** — Samoan members of the Kuhio Park Terrace Program Lunch Site prepare for a ride in an amphibian vehicle.



**DRAGON SHOOTING** — Lance Corporal Mark Ludvik and Private First Class Dave Conley, 2d Battalion, 3d Marines, demonstrate how to fire a dragon weapon while Captain Richard Roan explains to the visiting senior citizens.



Here's

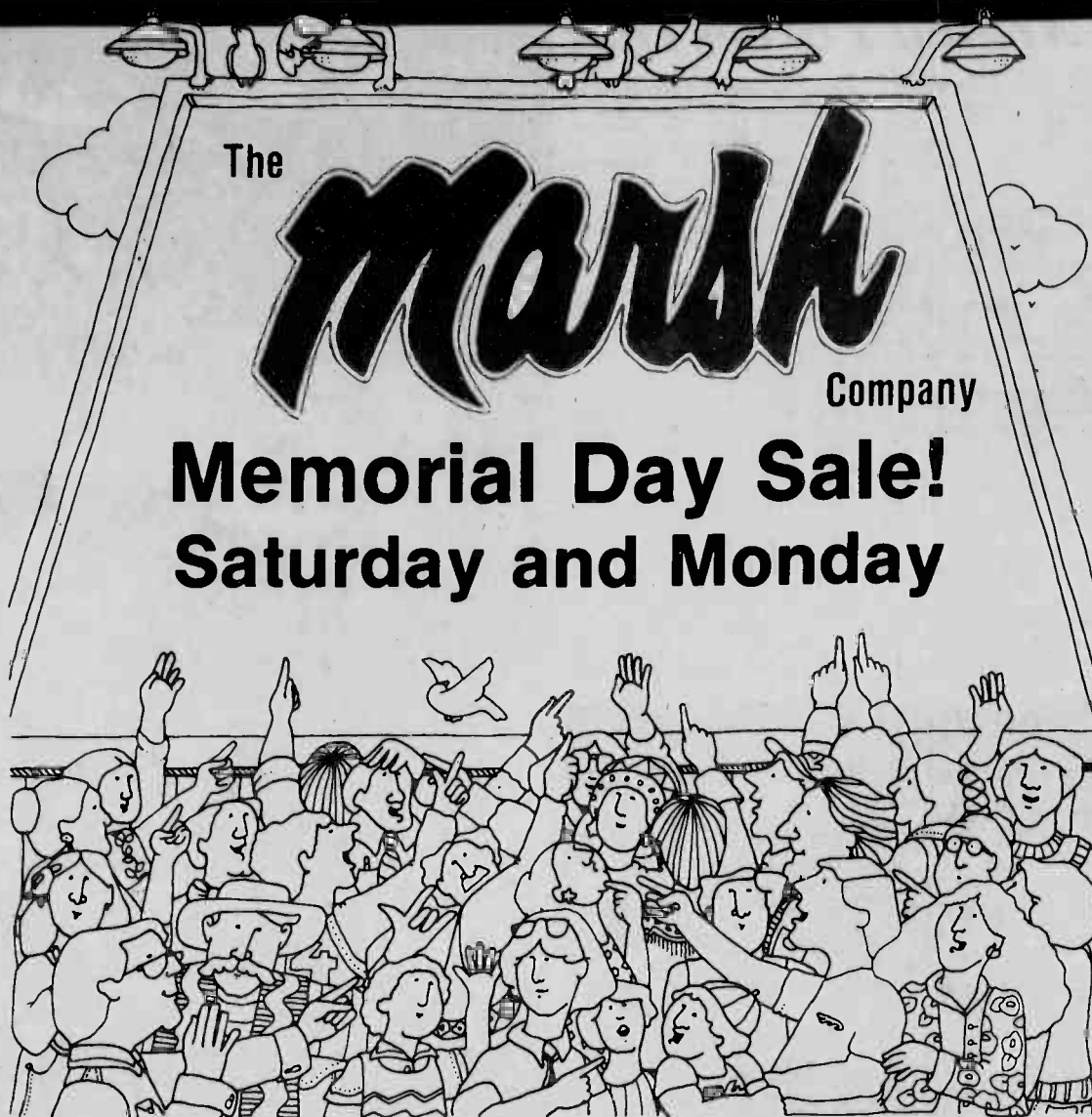

The **Marsh** Company

**Memorial Day Sale!**  
**Saturday and Monday**



**SEALY** Enchanted Night Series

**QUEEN SIZE**

MATTRESS AND BOXSPRING SET

**\$339<sup>95</sup>**

Wake up feeling so good it shows...  
no more morning backache from  
sleeping on a too soft mattress.

**Posturepedic Royale Series**

Sealy Posturepedic is designed in cooperation with leading orthopedic surgeons for firm support in your choice of luxurious quilt surfaces. See our complete collection of new Posturepedics — better than ever values.

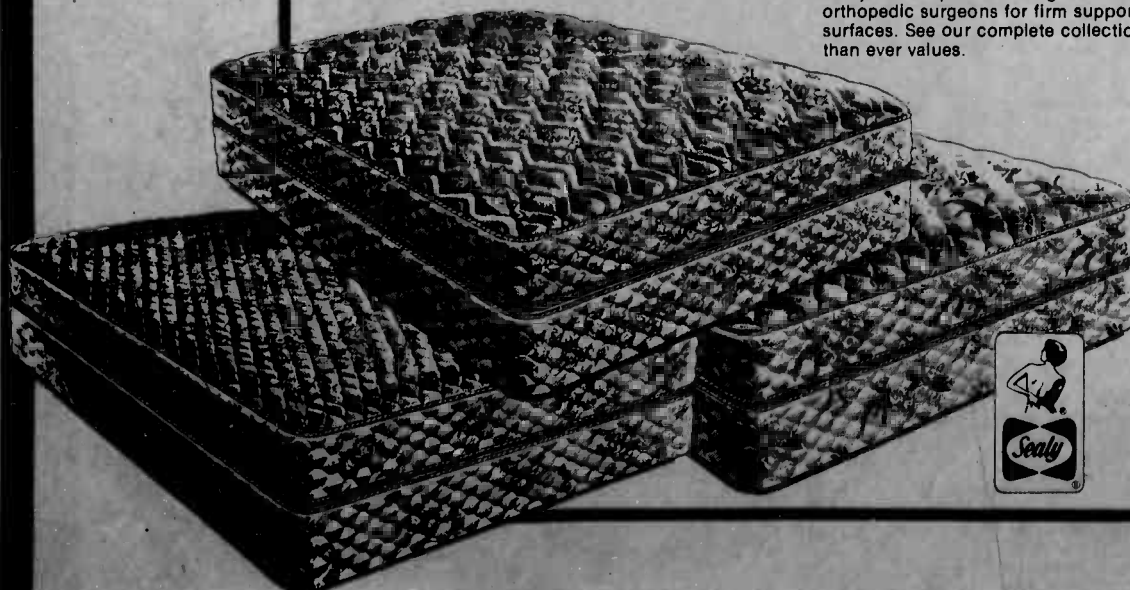

<b>TWIN</b> Reg. 239	<b>\$179</b> ea. pc.
<b>FULL</b> Reg. 289	<b>\$217</b> ea. pc.
<b>QUEEN</b> Reg. 699	<b>\$524</b> 2 pc. set
<b>KING</b> Reg. 969	<b>\$727</b> 2 pc. set



# How To Beat The Crowd...

## COME WEDNESDAY, THURSDAY OR FRIDAY FOR PRESALE SPECIALS ON SEALY BEDS AND DOUGLAS DINETTES

We're holding our Great Memorial Day Sale this Saturday and also on Monday, Memorial Day. Everything in our store will be 25%-50% off. If the sale is anything like our previous Memorial Day Sale, the crowds will be enormous! To give you a better opportunity to shop for two of our most popular lines, we're offering our special sale prices on Sealy beds and Douglas dinettes starting this Wednesday.

### DOUGLAS—America's Largest Selling Dinette and Dining Furniture.

#### Featuring....

- Heat-resistant tops that defy scratches
- Chairs covered in easy-care, durable vinyl
- Anti-rust treated steel
- The Douglas Limited 1-year warranty

**5-PC. SET**  
**\$134**

REG. \$179 SALE



**7-PC. SET**  
Reg. 649  
**SALE**  
**488**



**5-PC. SET**  
Reg. 229  
**SALE**  
**169**



**5-PC. SET**  
Reg. 599  
**SALE**  
**449**



**7-PC. SET**  
Reg. 369  
**SALE**  
**269**



**7-PC. SET**  
Reg. 349  
**SALE**  
**249**

#### FINANCING AVAILABLE.

We offer excellent financing on your good credit. Please feel free to ask us about... down payments... monthly payments... anything. We promise quick, courteous answers to all your questions.

VISA/MASTERCARD  
WELCOME

#### MARSH CO. HOURS

Mon.-Fri. 9 am-9 pm

Sat. 9 am-6 pm

Sun. Closed

#### MAIN STORE

1505 Dillingham Blvd.

847-5382

#### WAIPAHU STORE

Behind Pay 'n Save

Waipahu Shopping Plaza

671-3995

### DOUGLAS... Adjustable Stools

**25 %  
OFF**

#### Featuring

Pushbutton adjustment from 24" to 30" height without tools  
Ball-bearing swivels  
Circular all-around footrests



#### BARSTOOLS

A.	Reg. 99	Sale 75
B.	Reg. 129	Sale 99
C.	Reg. 79	Sale 59
D.	Reg. 69	Sale 54

**AS LOW AS \$54**



# Leathernecks evaluate 'new and improved' rifle

by LCpl Jose Esparra Jr.

QUANTICO, Va. — A lot of items on the market today bear labels saying 'new and improved.' If the Marine Corps ultimately adopts the Colt Industries' modified M-16A1E1 service rifle, it will also be able to carry that label and many a Marine marksman will attest that the weapon is an improvement.

With the majority of the testing already completed, the Firepower Division of the Marine Corps Development Center here, is in the process of formulating a recommendation to be given to the Commandant of the Marine Corps via the Commanding General, MCEC, with the proposed weapon changes.

"WE'RE STILL WAITING on results of developmental tests from Aberdeen Proving Grounds, Md., and Fort Dix, N.J., before submitting a final report to Headquarters Marine Corps," said Major Bruce Wincentsen, M-16 project officer.

So far, the test results have been favorable with only a few minor problems encountered.

During the testing phase, shooters indicated the sights on the new rifle were easier to adjust and learn how to use. Additionally, data showed that the modified M-16 is slightly more advantageous to unqualified shooters on the Known Distance (KD) course.

"Concerning safety, it was determined that elevation adjustments could be made with a loaded rifle because the sight is at the rear," related Wincentsen. "The same could not be said for the current service rifle."

WHEN FIRED ON the field range course, there was no significant difference in the amount of destructive or suppressive fire delivered by the either rifle. But, on the modified infantry trophy course, it was noted that the modified rifle delivered 11 percent more suppressive fire at 600 yards than the standard rifle.

In long-range firing (600, 700 and 800 yards), using data from both the operational test and supplementary testing, it was determined that shooters who were biased toward the current rifle and fired expert with it did slightly better with the current rifle, while others, to include distinguished shooters, did better with the M-16A1E1.

"On our fire distribution test, which was essentially a test for burst control, the shooters had to fire at four silhouettes with 15 rounds in 15 seconds using either the automatic or burst control mode, depending on which rifle the shooter had," said Wincentsen. "From a distance of 100 meters, the modified rifle proved more effective. Results showed it had 42 percent hits while the present model had 35 percent hits."

"WE BELIEVE THE modified rifle would have been superior had it not been for some of the educated, two round burst, trigger fingers of most Marines shooting the standard M-16."

The modified rifle was also tested on other courses against the current rifle with the results weighing favorably for the new version.

As for the problems encountered during the testing, Wincentsen considered most to be minor with only a couple of major significants.



READY! AIM! FIRE! — Corporal James Reid, one of 30 Marines and soldiers involved in testing the modified M-16A1E1, aims in on the target at Weapons Training Battalion. (Photo by LCpl Jose Esparra)

One was the ammo used in the one-in-seven twist barrel made it difficult to hold an impartial or fair test because the quality control was very poor.

The other problem was that Colt Industries had specially selected the barrels for the standard M-16's used for the testing. They were the best they had.

"We couldn't believe how well the standard models were shooting," said Wincentsen. "When firing the standard rifles, shooters were getting significantly higher scores than what they normally had when qualifying."

BESIDES THE operational testing conducted, supplementary tests were also performed to evaluate barrel strength, accuracy, sight size, and the human factor, man/machine interface. This was to determine if some of the questions and comments which rose during the operational

testing were valid or not.

"Primarily, we tested the rifle for effectiveness, strength, durability and reliability," said Wincentsen.

The final report being sent to the Commandant of the Marine Corps for approval will contain recommendations for nine changes to the current service rifle plus adoption of the NATO type round.

A muzzle break compensator replacing the flash suppressor will be added to reduce the amount of jump in the barrel after firing.

The barrel of the rifle will be heavier with a one-in-seven twist to handle the XM855 round. The front sight post is square to improve clarity and reduce glare. The settings for windage and elevation will be finger manipulated and located on the rear sight. It will have a combat aperture for use in ranges of 0-200 yards and a long-range accurate aperture for ranges of 300-800 yards.

THE HAND GUARDS will be of a stronger material, redesigned and be easier to remove. The stock will be of stronger material and the length will increase five-eighths of an inch to conform with current human factors, studies and doctrine.

The pistol grip will be contoured to better fit the hand. The butt cap will be checked to reduce slippage on the shoulder.

Perhaps the most significant change in the weapon is in the firing mode. The new weapon no longer has a fully automatic mode. The modified model will utilize a short burst control mechanism which allows the shooter to shoot three rounds burst with each trigger pull. This would conserve ammunition and increase hit probability.

With all of the proposed changes for the M-16, the words 'new and improved' will have a special significance.

\*\*\*\*\*  
FREE PERSONALIZED SERVICE  
\*\*\*\*\*  
Inquire on Delivery Service  
\*\*\*\*\*  
INDIVIDUAL OR GROUPS  
\*\*\*\*\*  
• Outer-Island • East Coast  
• Las Vegas • Alaska/Canada  
• Disneyland • Orient  
• Europe  
\*\*\*\*\*  
Open Mon.-Sun. (Alea)  
**BUDGET TRAVEL**  
845-9742 (Dillingham)  
488-1627 (Alea)  
\*\*\*\*\*  
Credit Cards Accepted  
CALL US BEFORE U-BUY  
\*\*\*\*\*

**FINANCIAL AID**  
**FOR HIGHER EDUCATION**  
**IS AVAILABLE**  
**But hard to find**  
Computerized service will search for you  
**EDUCATIONAL FUND FINDERS**  
**\$50.00 Refundable Fee**  
**5 TO 25 SOURCES GUARANTEED**  
**CALL OR WRITE**  
Dr. Jack F. Byrne  
Educational Fund Finders  
1221 Kapiolani, Suite 348  
**531-1433**

**CONSOLIDATED THEATRES**

<b>KAM DRIVE-IN "SUPER" SWAP MEET</b> EVERY WED., THUR., SAT. & SUN. • 7 AM to 3 PM • 488-5822	<b>WAIKIKI</b> Seaside Dr. • 923-2264	<b>KAM DRIVE-IN</b> Mamala Ave. • 488-3831	<b>PEARL RIDGE</b> Pearlridge Center • 487-5581
<b>WAIKIKI #2</b> Kalaheo Dr. • 923-5353	<b>KUHIO</b> 2095 Kuhio • 941-4422	<b>WAIKIKI</b> Seaside Dr. • 923-2264	<b>PEARL RIDGE</b> Pearlridge Center • 487-5581
<b>CINERAMA</b> Kalaheo Dr. • 941-5291	<b>KUHIO</b> 2095 Kuhio • 941-4422	<b>WAIKIKI</b> Seaside Dr. • 923-2264	<b>PEARL RIDGE</b> Pearlridge Center • 487-5581
<b>VARSIITY</b> University Dr. • 946-6164	<b>KUHIO</b> 2095 Kuhio • 941-4422	<b>WAIKIKI</b> Seaside Dr. • 923-2264	<b>PEARL RIDGE</b> Pearlridge Center • 487-5581
<b>KUHIO</b> 2095 Kuhio • 941-4422	<b>KUHIO</b> 2095 Kuhio • 941-4422	<b>WAIKIKI</b> Seaside Dr. • 923-2264	<b>PEARL RIDGE</b> Pearlridge Center • 487-5581
<b>ASIAN CINEMA</b> Seaside Dr. • 946-6164	<b>KUHIO</b> 2095 Kuhio • 941-4422	<b>WAIKIKI</b> Seaside Dr. • 923-2264	<b>PEARL RIDGE</b> Pearlridge Center • 487-5581
<b>HAWAII</b> 1130 Seaside • 535-8300	<b>KUHIO</b> 2095 Kuhio • 941-4422	<b>WAIKIKI</b> Seaside Dr. • 923-2264	<b>PEARL RIDGE</b> Pearlridge Center • 487-5581

**You've got what it takes.**

# Salem Spirit

Share the spirit.  
Share the refreshment.  
Light, fresh Salem Lights.

Warning: The Surgeon General Has Determined That Cigarette Smoking Is Dangerous to Your Health.

9 mg. "tar", 0.7 mg. nicotine av. per cigarette by FTC method.



# Admin system starts recovery

HQMC — The health of the Marine Corps' personnel administration system continues to be monitored here and Manpower officials say, "a review of the 'patient's' chart reveals that recovery is not complete, but the prognosis is excellent."

**THE PERSONNEL ADMINISTRATIVE** Management Section of the Manpower Department is responsible for monitoring and coordinating all administrative functions throughout the Corps. "One by one, we believe we are curing the long list of illnesses," an MPI spokesman remarked. Section officials point to a series of recent and proposed changes which will aid in the recovery process:

—A "Guide for Consolidated Administration" was published during September 1981 to assist commanders in the establishment and operation of a consolidated administrative center. Material in the guide represents the advice and collaboration of units Marine Corps-wide that have been successful in consolidating administrative functions.

—A complete revision of the Individual Records Administration Manual was published in February 1982. Among some of the many changes was the elimination of 41 required entries on page 11 of the Service Record Book.

—The Assignment, Classification and Travel Systems Manual is under revision, with a planned completion date of July 1982.

—Actions are underway to improve the professional training of Marine administration specialists. The programs of instruction for the formal "01" school are being completely revised, and the personnel administration school will be relocated from Parris Island, S.C., to Marine Corps

Service Support Schools, Camp Lejeune, N.C., during September 1982. A pilot program is currently being conducted at MCSSS to test the updated course material and will continue through September 1982. Also, the instructor/student ratio is being increased.

**ALREADY, SIGNS OF RECOVERY** are becoming apparent. During November 1979, the Corps added additional criteria and established an overall performance goal of 96 percent for the monthly Command Statistical Transaction Analysis Report. The STAR accumulates reporting unit data and provides timeliness, acceptance, correction response and overall performance rates for reporting units within major commands dealing with the Joint Uniformed Military Pay System/Military Manpower System. Although individual units and commands had periodically attained the 96 percent performance goal, it was considered unachievable for the Marine Corps as a whole.

In January 1982, however, the Marine Corps collectively achieved an overall performance rate of 96.5 percent. The Commandant of the Marine Corps General Robert H. Barrow, attributed this to the recent emphasis and attention directed toward improving the system. "Reaching this goal for the first time is a major achievement," the Commandant said. "Administrative personnel throughout the Corps can take great pride in what they have accomplished."

Personnel Administrative Management officials say they're open to suggestions for improving the systems even more. Major Kathleen Newbold, Robert James and First Lieutenant Donald Angely have invited anyone who has a good idea or some constructive criticism to call them at AUTOVON 224-1122/1452 or (202) 694-1122/1452.

Would you  
be as proud of  
any other job?

Stay  
Marine.



**PARTY-GRAM-EXOTICA**  
HAWAII'S "IT" UNIQUE MESSENGER SERVICE

SENDER	LOCATION	DATE	TIME
???	You Name It!	That Special Occasion	Just in time to make your party!

FOR INFORMATION & RESERVATIONS CALL **638-9167**

**TO: Your Victim!**  
Aloha, Have you been searching for the ultimate gift? Why not dazzle them with a gift they'll always remember?

**PARTY-GRAM EXOTICA**  
Whatever the occasion, Birthday Party, Bachelor/Bachelorette Party, Get Well, or even "no reason", just tell us where and we'll be there to please "em! Our exotic messengers will dance their way into your hearts with a unique novelty act that will excite and delight everyone.

**PARTY-GRAM EXOTICA**  
Features an array of characters from which to choose: Male & Female professional performers rated G, PG, R, XI

**PARTY-GRAM EXOTICA**  
Will Sweep You Away... and with every performance, an "Exotica Lei"

GIVE THEM A LEI, THE "PARTY-GRAM-EXOTICA" WAY — MAHALO NUI LOA

## Incentive program doubles awards

HQMC, WASHINGTON — When was the last time you made \$10,000 for making a suggestion? A recent change to the Marine Corps Incentive Awards Program has doubled the amounts awarded to Marines and civilians.

Commonly known as the "beneficial suggestion program," MCIAP awarded more than \$50,000 last year for suggestions submitted by Marine Corps personnel.

The purpose of the award increases is to overcome the effects of inflation and to increase participation

in the program.

All Marine Corps military and civilian personnel are encouraged to submit suggestions that can improve government operations. The amount of money awarded, up to \$25,000, varies with the benefits generated by the suggestion or scientific achievement.

According to officials, suggestions can be submitted on just about anything — simplification or improvement of methods, operations, equipment or organization; conservation of material or property, etc.

Suggestions "should contribute to the efficiency, economy or other improvement of operations or programs of the department or government." Improvements through inventions and scientific achievements also qualify.

Each command has an awards program representative to assist those with suggestions. Suggestions must be submitted in writing on NAVSO Form 5305/4 to the local command's program administrator.

If you have a

suggestion that could improve Marine Corps operations, contact your local incentive awards administrator,

or see Marine Corps Order 1650.17E or Civilian Manpower Management Instruction 461.

**American Flight Academy**

**ATTENTION MECHANICS & PILOTS**

A & P rating in 5 days guaranteed to pass.  
June 5, 9 a.m. HOLIDAY INN AIRPORT

For information and registration call American Flight Academy  
1-800-426-4808 ext. 325

HERE'S A GOOD IDEA...

Classified Ads  
Ph. 235-5881 or 622-3966

if your eyes need to be open

Soothe them with...  
**Lavoptik**  
EYE WASH  
AT LONGS DRUG

*The Wedding Ring Shop*

Julie Lucas  
262-2565

**PRIVATE COUNSELING**

Individual, marriage, family, alcohol and drug counseling.

**Richard W. Holmes, M.A.**  
Military and their dependents welcome.

CHAMPUS Certified For appointment Call 941-7812

## FRYE FACTORY STORE

222 Koula Street

Corner of Koula St. and Ala Moana Blvd. Directly behind Waikiki Beach Press. One block Makai of Ward Warehouse.

# COME IN & MEET US!

## SAVINGS OF 40% AND MORE ON:

Belts

Boots

Clogs

Sandals

Vests

Handbags

Handsewns

More!

Register anytime between now and June 5th for a chance to win 1 of 5 100% leather vests to be given away at our Grand Opening Celebration, June 5th, 1982. Attendance not required to win.

**537-6414**  
Mon.-Sat. 10-6 p.m., Sun. 10-5 p.m.

Master Card  
Visa  
Cash

## ZENITH VHS CLEARANCE SALE

Video Hi-Tech TOP-OF-THE-LINE

We have a limited stock of this outstanding full featured videocassette recorder.

SALE PRICE ONLY **\$849.** LIST 1295.

Plus Receive:

- \$125.00 Free Movie Rentals (1 per week, 26 weeks)
- \$50. Free Lifetime Video Club Membership in the Club that offers more than just movies

HURRY, LIMITED STOCK

**VIDEO CENTER**

OF HAWAII

The Video Specialty Stores

AUTHORIZED FACTORY SERVICE  
WARRANTY SERVICE  
Video Recorder • Television  
Audio Equipment

Main Store 836-5050

Kaliue 261-2022

Waipahu 671-6206

Video, for an exciting nightlife at home!

NOW AVAILABLE AT THE MARINE CORPS EXCHANGE

# JUICE NEWTON

Quiet Lies

## Sight and Sound Sale!

Reg. \$6.50 SALE **\$5.85**

Selected L.P.'s and CASSETTES

O'Bryan  
Don't Alright

BRASS CONSTRUCTION  
ATTITUDES

LIBERTY

A TASTE OF HONEY  
Ladies Of The Eighties

IRON MAIDEN  
The Number Of The Beast

AVAILABLE AT KMCAS AND CAMP SMITH MCX & MARINE BARRACKS

This advertisement is not paid for by the Marine Corp Exchange.



# Environmental specialist sets high standards

by Sgt Corrina Martell

One of the newest additions to the air station's civilian workforce is a lady named Dr. Diane Drigot — but the jobs and problems she will be handling are not new.

Drigot was hired in April as the air station's Environmental Protection Specialist — the focal point for all environmental laws — national and local.

Drigot has been in Hawaii for five years, and was employed as the assistant director of the Environmental Center, University of Hawaii, before coming to the air station. She has a doctorate in natural resources from the University of Michigan.

Drigot came to Hawaii in 1977 because she was offered a job as research associate with the East-West center on the UH Manoa Campus. She worked there for approximately three years.

As the new environmentalist, Drigot has some enthusiastic projects scheduled. "There are several things we are doing right away," she said.

"One of them is updating a 1974 Natural Resource Management Plan for the station.

"In addition to the update, I also have to develop an Environmental Awareness program for the station so that people will become aware of what is important in our environment.

"We need to develop a more specific boundary around Nuupia Pond so that resources around the pond can be protected from vehicles and people. One recent effort was to construct a new amphibious assault vehicle concrete crossing at the pond to provide an alternate route. The old route is used by the endangered stilt birds as a nesting habitat.

"We have to control predators also. Some people don't keep their dogs on leashes and the dogs eat the eggs of the stilt bird," she said.

Drigot said she wants to concentrate on getting more service projects on station, such as encouraging college students to come on base to study birds.

Since there is so much personnel turnover aboard the air station, Drigot

explained that very few military people are aware of how the Hawaiian people treasure the unique wildlife and cultural resources on station.

"For example," Drigot continued, "native Hawaiians have strong feelings about the Mokapu Peninsula, the area on which the air station stands. According to Hawaiian legend, man was created here when three Hawaiian gods formed his image in the sands of Heleloa, bringing him to life."

Married five years, Drigot is the wife of Dr. Robert Reed who works for the City and County of Honolulu as a Policy Planner.

Drigot is excited about her new job. "It's a lot of responsibility for one person, but it's an important job and challenging to me," she commented.

"There is more work here than one person can do. A second or third position may be developed within the next couple of years. Everyone on station has their own responsibility to contribute to environment awareness. If anything occurs such as birds being shot or oil spills, it should be reported," Drigot concluded.



**KEEPING A CLOSE WATCH** — Diane Drigot, new environmentalist for the air station, observes the endangered Hawaiian Stilt Birds at Nuupia Ponds. Drigot has been working here since April and is the focal point for all natural resources and environmental matters on the air station. (Photo by Sgt Chris Taylor)



## HQMC News

### Spanish linguists needed

HQMC — The Marine Corps wants 20 of its 2,000 Spanish-speaking Marines to lateral move into military occupational specialty 2674 (Cryptologic Spanish Linguist) to fill a shortage in the field. Native speakers are especially desired.

The program is open to sergeants and below. Candidates must be capable of successfully completing a Special Background Investigation, have a GT score of 100 or above, and have no NJP or court-martial markings in their Service Record Book.

Qualified Marines will be accepted into the field under the Agreement to Train Option Program (ATOP) and will undergo about 15 weeks of technical instruction at Goodfellow Air Force Base in Texas. Cryptologic Spanish Linguists can be assigned to a wide variety of duties, according to intelligence officials here, but the most commonly assigned duty stations are in North Carolina, Florida, Maryland and Cuba.

More information can be obtained from local career planners or ALMAR 88/82.

### Military air fare

WASHINGTON — Service members are not taking full advantage of special half-price airline tickets, according to the Military Traffic Management Command (MTMC).

The message from the command, dated April 18, said, "We continue to receive evidence that many personnel on active duty are unaware of the special fares and their significance." The message described the tickets as "one of the most generous benefits ever offered to the armed forces by American industry."

Active duty military personnel are offered a 50 percent discount on coach class fares for most major U.S. airlines. The discount is available on domestic (non-overseas) flights only. Service members may be required to show their green,

active-duty I.D. cards at the time of purchase, though travel in uniform is not required.

Tickets may be advertised as "furlough fare," "leave fare," or "YM" fare. They provide the traveler with a reserved seat, and may be bought at any travel agency, airline ticket office or scheduled airlines traffic office (SATO).

### Light armored vehicle

HQMC — The Armed Services Committees of the House and the Senate reached different conclusions on the Joint Marine Corps/Army Light Armored Vehicle procurement program last month; the Senate supporting planned procurement figures and the House deleting funds entirely.

Because of the differences of opinion, it will be up to Senate and House conferees to work out a solution. This is not expected to take place before late May.

Meanwhile, testing continues on the 16 LAV test vehicles at the Marine Corps Air Ground Combat Center, Twentynine Palms, Calif. Initial testing of these vehicles is scheduled to be completed by the end of May.

Currently undergoing testing are the V150 4-wheel vehicle and V300 6-wheel vehicle both produced by Cadillac Gage; the 8-wheel MOWAG-Piranha from General Motors, Canada; and the tracked Stormer by Alvis, Ltd., of Coventry, England.

The test LAVs are being looked at to fill a void in the military inventory — a lightweight combat vehicle which can be procured and fielded quickly and accomplish a wide range of missions. The basic LAV will carry the 25mm M242 automatic cannon. Other mission roles being considered include: command and control; mortar; anti-tank; air defense; assault gun; maintenance and recovery; and logistics.

The Marine Corps has earmarked \$89.7 million in Fiscal Year 1983 for procurement of the vehicle while the Army plans to spend \$11.3 million.

**Giving blood is easy. Needing it is hard.**

We're counting on you.  
Red Cross. The Good Neighbor.

**Lilly/Miller Chlorban. Kill armyworms, fleas & mosquitoes. Around the home. Long lasting.**



**UNCONTESTED DIVORCE**  
(fair terms to which both parties agree)  
**\$225** including tax and court fees  
**UNCONTESTED ADOPTIONS**  
**\$225** including tax and court fees  
**SIMPLE WILLS**  
**\$50** single, **\$75** couple  
**OTHER FEES UPON REQUEST**  
**BARBARA LEE MELVIN**  
National Delegate — National Association of Women Lawyers  
**521-7496**  
evenings and weekends by appointment

### CHAMPAGNE KICK OFF!!

Re-elect **CONNIE CHUN**®  
House of Representatives



**\$25.00 Donation**

Friends of Connie Chun  
P.O. Box 27299 - Chinatown Station - Honolulu, Hawaii 96827 - Pepe D-Bayan, Treasurer

禮壽賀恭

Wednesday, June 2, 1982  
5:30-8:30 P.M.  
Cocktails & Pupus  
**CHINA HOUSE RESTAURANT**  
1349 Kapiolani Blvd.

### Perm Special

Includes:  
Conditioner  
Shampoo  
Perm  
Cut and  
Blowdry

**\$35.00** WITH THIS AD



### international haircutters

OFFER EXPIRES 6/1/82. LONG HAIR SLIGHTLY MORE. AIKAIHI SHOP ONLY.

Koko Manna 395-7551  
Second Floor, Waterfront Village  
Monday-Saturday 9 am-9 pm  
Sunday 10 am-4:30 pm

Aikahi Park Shopping Center 254-1585  
Kailua  
Monday & Saturday 9 am-5:30 pm  
Tuesday thru Friday 11:30 am

## DELAYED CONTAINER CLEARANCE

A DELAYED CONTAINER OF NEW MICROWAVE OVENS HAS ARRIVED FOR IMMEDIATE LIQUIDATION.

We guarantee the lowest prices on any Microwave Oven, including all military exchanges. Come on down, see for yourself, we have 22 ovens on display.

Individual features include:

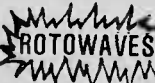
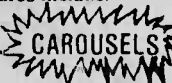
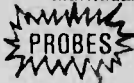

**TAPPAN**

**LITTON**

**PANASONIC**

**AMANA**



### COOK & DEFROST

Sug. Retail \$409  
0.7 cubic ft. good for office use

**\$229**

5 Year Guarantee

### BUILT-IN BROWNER

Sug. Retail \$698

**\$429**

Floor Models with factory warranty. (6 only) 5 Year Guarantee

**GUARANTEED LOWEST PRICES IN HAWAII ON PANASONIC 9930 CONVECTION/MICROWAVE, SHARP CONVECTION/MICROWAVE HURRY, ONLY 5 IN STOCK. NO PHONE QUOTES PLEASE!**  
SALE ENDS SUN., 5/30/82 p.m. HURRY! QUANTITIES LIMITED ON SOME OVENS!

### PACIFIC SURPLUS

**CALL NOW 262-8131**

1247-F Pali Hwy. (1 block east of Castle Hospital) in the new 7-Eleven Complex in Kailua

Monday thru Saturday 9:30-6:00 pm  
Thursday 9:30-9:00 pm  
Sundays 11:00-5:00 pm  
**CLOSED TUESDAY**





## Do-it-yourself mechanic

Recession, inflation... the words sound familiar, and what they mean is, it costs more today for goods and services than it did last year.

Consumers (that's us) are looking for ways to save money.

One way to save money is by doing your own vehicle maintenance. While complete overhauling is beyond the comprehension of many, simple tasks such as tune-ups and oil changes have dual money-saving incentives. Doing the work yourself saves money and the maintenance helps your car get better gas mileage, which saves you even more cash.

But how does a novice with "two left hands" learn to do these simple jobs? The answer lies in "The Back-Yard Mechanic," a two-volume set

of helpful hints on auto repair and maintenance. The series is written by the staff of "Driver," the traffic safety magazine for the military driver.

The books are available for a nominal fee from the Consumer Information Center, Pueblo, Colo., 81009.

With the books and a little help, anyone can do simple, money-saving work on their car — provided they have the proper tools. If a person doesn't have a fully equipped garage at home, there's the Auto Hobby Shop here to help. The shop is open 11 a.m. to 8 p.m. Wednesday through Friday and 9 a.m. to 5 p.m. Saturday, Sunday and holidays.

For more information, call the Hobby Shop at 257-2983.

## Courts-Martial Report

**EDITOR'S NOTE** — The information contained in Courts-Martial Report is compiled by the Joint Legal Services Center and is published as a source of information for all Marines.

Private First Class Robert D. Hetrick, Detachment, Company A, 3d Amphibious Assault Battalion, 3d Marines, was convicted at trial by special court-martial of unauthorized absence from Nov. 14 to Dec. 21, 1981, from Dec. 23 to Dec. 27, 1981, from March 2 to March 3, 1982, and from March 15 to March 18, 1982; of failure to go to his appointed place of duty; and of assault on a corporal by pushing him into a wall.

He was sentenced to 75 days confinement at hard labor and reduction to private.

Lance Corporal Shawn M. Sullivan, 1st Radio Battalion, Fleet Marine Force, was convicted at trial by special court-martial of the wrongful use of marijuana.

He was sentenced to 20 days confinement at hard labor, forfeiture of \$250 pay per month for two months and reduction to private first class.

Sergeant David L. Scott, Headquarters and Service Battalion, Fleet Marine Force, Pacific, was convicted at trial by special court-martial of assault on a military police sergeant by kicking him in the leg; of assault on a military police corporal by kicking him in the chest; and of causing a false alarm of fire.

He was sentenced to 45 days confinement at hard labor, forfeiture of \$150 pay per month for two months and reduction to lance corporal.

PFC Robert Melendez, Station Operations and Maintenance Squadron, Marine Corps Air Station, Kaneohe Bay was convicted at trial by special court-martial of stealing an amplifier, a turntable, a stereo cartridge, of a total value of \$392, the property of another Marine.

He was sentenced to six months confinement at hard labor, forfeiture of \$250 pay per month for three months and reduction to private.

Sgt Gerald B. Ferguson, H&S Bn, FMFPac, was convicted at trial by special court-martial of the wrongful use of cocaine.

He was sentenced to five months confinement at hard labor, forfeiture of \$350 pay per month for three months and reduction to private first class.

### GET WET! WITH

#### SEA URCHIN SCUBA SHOPS

SUMMER SALE!!!		
	REG.	SALE
Scuba Stabilizers	300.00	260.00
Alum. 80 tanks	175.00	139.95
Sherwood Magnum Regulator 3300	189.00	169.00
Imperial Websuits		20% OFF!
Wahiawa 522-4532	Alaia 487-9060	Kaneohe 235-3877
10-6 8-6 Sat. Closed Wed. 8-1 Sun.	10-6 8-6 Sat. Closed Tues. 8-1 Sun.	8-6 7-30-5 Sat. Closed Wed. 7-30-1 Sun.

### For the Big Event

From nuptials on the beach, in the chapel, to scrumptious delights, we'll make your big event one you'll never forget.



Call Catering, 955-0555. Events must have a military sponsor.

**HALF MOON HOTEL**

## GOODYEAR SALE ON STEEL

### GREAT-SELLING CUSTOM POLYSTEEL RADIAL AT SALE PRICES!

- Steel and polyester—Custom Polysteel gives you both!
- Gas-saving radial construction.
- Sure-footed traction, rain or shine.

# \$46

Whitewall Size	SALE PRICE	FET. (No Trade needed)
P175/80R13	\$52.00	\$1.79
P195/75R14	\$65.00	\$2.18
P215/75R14	\$76.00	\$2.46
P205/75R15	\$68.00	\$2.47
P225/75R15	\$78.00	\$2.78

Sale Ends June 5th

Whitewall Size P155/80R13 Plus \$1.53 FET. No trade needed.

Notel Rib count and sidewall styling vary with size. Not all tires look exactly like tire shown.

### FOR TOP PERFORMANCE IN SUN OR RAIN.

- Save money. Save gas.
- Steel-belted radial construction.
- Even its footprint tells you its different.

#### ARRIVA RADIAL

# \$39.95

P155/80R12 Blackwall, Plus \$1.30 FET, and old tire.

### HIGH PERFORMANCE RADIAL AT LOW PRICES! EAGLE ST

- Precise handling, dependable performance.
- Raised white letters.
- Special tread design for positive traction on wet and dry roads.

# \$59

P185/70R13 FET. \$1.01 and old tire

Raised White Letter Size	Everyday Low Price	Plus FET, and old tire.
P195/70R14	\$68.95	\$2.24
P225/70R14	\$75.85	\$2.80
P225/70R16	\$77.35	\$2.89
P205/60R13	\$62.80	\$2.08
P225/60R14	\$77.85	\$2.61
P245/60R15	\$81.80	\$2.93

**BRAKE SERVICE YOUR CHOICE**

**\$88**

Includes: Install new front brake pads, pack front wheel bearings, inspect hydraulic system, add fluid, road test.

OR

3 Wheel Front Disc: Install new front brake pads, resurface front rotors, inspect calipers.

OR

Wheel Drum: Install new brake lining and resurface all four drums.

Warranty 12 months or 12,000 miles, whichever comes first.

**EAGLE RADIAL TIRE PRIZE DRAWING**

**WIN A 1982 CHEVROLET CAMARO Z-28** (equipped with Goodyear Eagle Tires)

OR

A Set of Four Goodyear Eagle Tires

IT'S FUN — IT'S EASY Nothing To Buy!

Entry forms available at Goodyear Auto Service Centers and Goodyear Independent Dealers. Official Eagle Prize Drawing rules outlined on entry form must be followed. Offer is void in state of Wisconsin and where prohibited by law. Entries must be submitted before midnight 5-31-82.

**WHEEL ALIGNMENT**

**\$19**

• Inspect all four tires, correct air pressure. • Set front or rear wheel caster, camber and toe to proper alignment. • Inspect suspension and steering systems. Most U.S. cars and imports with adjustable suspension. Includes front wheel drive Chevrolets, light trucks and cars requiring MacPherson Struts.

Lifetime Alignment

On all other cars \$24.95 (plus \$1.00 per tire). On all other cars \$24.95 (plus \$1.00 per tire). On all other cars \$24.95 (plus \$1.00 per tire).

## 7-ELEVEN FREEDOM SUPER PRICES

ICE-COLD REFRESHMENTS WAITIN' FOR YOU...  
... ANY WAY YOU WANT IT!



**CLIP THIS COUPON AND SAVE!**

**7-ELEVEN FREEDOM SUPER PRICES**

**20¢ OFF**

WITH THIS COUPON

**STORE COUPON**

**COKE, TAB OR SPRITE**

**12 OZ. CAN**

THIS COUPON GOOD THROUGH JUNE 30, 1982 at Participating 7-Eleven Stores

Limit one coupon per customer

### 7-ELEVEN'S THE ONE PLACE FOR ALL YOUR SUMMER FAVORITES

**ICE COLD BEER, BUDWEISER OR MILLER LITE**

**\$11.99**

24 12-oz. Cans or Bottles

**REFRESHING SOFT DRINKS**

Mix or Match Any Combination You Desire

**\$8.99**

CASE 24 12-oz. Cans

**NEW ITEM CHIPWICH**

**89¢**

A delicious ice cream treat

**CARTON CIGARETTES ALL BRANDS & SIZES**

**\$6.69**

CARTON

**OLD FASHIONED ICE CREAM**

**\$2.29**

QT.

AT PARTICIPATING STORES

ALL 7-ELEVEN STORES WILL BE OPEN MEMORIAL DAY

## GOODYEAR

Car card for identification and honored only at Goodyear Service Stores

Use any of these ways to buy: Goodyear Revolving Charge Account • MasterCard • Visa • American Express • Carte Blanche • Drivers Club • Cash

**Kaneohe Bay**

Shopping Center

48-047 Kam Hwy., Kaneohe

HI. 98744 247-8688

Mgr. Philip G. Smith

**STORE HOURS:**

SAT. 7:30 A.M. to 5 P.M.

MON. THRU FRI. 7:30 A.M. to 6:00 P.M.

**Waimalu Plaza**

Shopping Center

98-1277 Kaahumanu St.

Alaia, HI. 96701 487-0086

Mgr. Wayne Nagai



Precise description  
essential when telling  
physician about pain



BEDROOM EYES

NEW! Two Week  
Sleep-In Lens!

Wear up to 2 weeks without removing.  
Special Introductory Price

\$199

Permalens  
by  
Cooperation

Inquire also about standard soft lenses \$99

Includes lenses, care kit, solution & case. All follow up visits with the  
Doctor. All required visits. Same day service in most cases.

MUST BRING THIS AD IN FOR THE SPECIAL!!!

DR. TIM TOGIKAWA

PEARL CITY

Optometrist  
DOWNTOWN  
1146 Union Mall  
538-6226

Dr. Edwin Endo  
98-1238 Kaahumanu St.  
Suite 301  
487-7907

June 16, 1982

by HMC Kennedy

WASHINGTON (NES) ... Pain is the body's alert system that tells you something is wrong. During a routine medical examination, the doctor will ask you to describe the pain as accurately as you can. So it's important that you know how to answer your doctor's questions.

In describing your pain, begin with the first time you noticed that something was wrong. Inform the doctor of all the things you have done or medicines you have taken to relieve the pain. This is important because if you have

taken aspirin or a similar drug, your pain may have lessened and your doctor may not be able to make a proper diagnosis.

As you continue your description, tell the doctor where the pain began and whether it has moved or spread from its original place. To help describe the intensity of the pain, try rating it on a scale of one to 10, with one being the least amount of pain and 10 being the greatest.

Describing the actual pain is probably the hardest part of the examination, but words like sore, achy, sharp, dull, throbbing and cramping are quite helpful.

Include in your description, too, whether the pain is constant and what, if anything, makes it better or worse. If the pain is recurring, indicate what seems to turn it on or off.

A side note ...

Medically speaking, pain is a symptom, while tenderness is a sign. This means that pain is what you usually complain of because it is there even when you rest; tenderness is the pain you or the doctor may produce by touching or pressing parts of your body. Sometimes there is a very subtle difference between pain and

tenderness. But when you undergo a physical examination, you should be able to distinguish them.

If the doctor presses on a place that never hurt before — but does now — he or she has found a tender spot. If such a spot is found, the doctor may press that same place on the other side of your body for comparison.

If you already have a tender spot, pressing on it will make it feel worse. But it's important if a little pressure produces a lot of tenderness. You can use the one to 10 scale to tell this to your doctor, too.

KANEOHE MARINE CORPS AIR STATION  
CLUB SYSTEMS' JUNE CALENDAR OF EVENTS

"O" Club June 1982						
SUNDAY	MONDAY	TUESDAY	WEDNESDAY	THURSDAY	FRIDAY	SATURDAY
		1 Lunch Veal Dining room closed for dinner Taps open 4-10	2 Lunch Teriyaki Steak Mongolian BBQ 1800-2030 Lower Level	3 LIVER & ONION (lunch) BECKERS BUFFET 1800-2030	4 Fish & Chips (lunch) Mongolian BBQ 1800-2100	5 Beef & Crab 6-8:30 p.m.
6 Champagne Brunch 10 a.m. to 1 p.m. Beef & Shrimp	7 MEXICAN PLATE LUNCH CLOSED FOR DINNER	8 Lunch Lasagna Dining Room Closed for Dinner Taps open 4-10	9 Lunch Beef Stee Mongolian BBQ 1800-2030	10 Liver & Onions (lunch) Beckers Buffet 1800-2030	11 Fish & Chips (lunch) "VENUS" plays in Taps 1700-2430	12 Beef & Crab 6-8:30 p.m. SPYZ in Taps 2030-2330
13 Champagne Brunch 10 a.m. to 1 p.m. Beef & Shrimp 6-8:30 p.m.	14 MEXICAN PLATE (lunch) Closed for dinner	15 Lunch Spaghetti with meat sauce Dining Room Closed for Dinner Taps open 4-10	16 Lunch Barbecue Beef Mongolian BBQ 1800-2030	17 Liver & Onions (lunch) Beckers Buffet 1800-2030	18 Fish & Chips (lunch) Mongolian BBQ 1800-2100 "VENUS" in Taps 1700-2430	19 Beef & Crab 6-8:30 p.m. SPYZ in Taps
20 Champagne Brunch 10 a.m. to 1 p.m. Beef & Shrimp 6-8:30 p.m.	21 MEXICAN PLATE (lunch) Closed for dinner	22 Lunch Roast Pork Dining Room Closed for Dinner Taps 4-10	23 Lunch Pork chops Mongolian BBQ 1800-2030	24 Liver & Onions (lunch) Beckers Buffet 1800-2030	25 Fish & Chips (lunch) Mongolian BBQ 1800-2100 "VENUS" in Taps 1700-2430	26 Beef & Crab 6-8:30 p.m.
27 Champagne Brunch 10-1 p.m. Beef & Shrimp 6-8:30 p.m.	28 MEXICAN PLATE (lunch) Closed for dinner	29 Lunch Steak Chicken No Dinner Due to Aviation Night	30 Lunch Chopped Steak Mongolian BBQ 6-8:30 P.M.	*No Mongolian BBQ on 11 June due to Commanding General's Change of Command. *Entertainment in Taps Bar for June Every Friday Venus plays from 1700-2430. Every Saturday Spyz plays from 2030-2330.		

Staff NCO Club June 1982						
SUNDAY	MONDAY	TUESDAY	WEDNESDAY	THURSDAY	FRIDAY	SATURDAY
		1 Happy Hour Every Tuesday 5 p.m. to 7 p.m. Early Bird Special Buffet 5 p.m. to 7:30 p.m. Bingo 6:30 p.m.	2 Oldies But Goodies plays from 8:00 p.m. to 12:00	3 "J.L. Country" plays from 8:00-11 p.m.	4 "Wizard" 9 p.m. to 1 a.m.	5 9 p.m. to 1 a.m. Soul Night "Calamity Jam" & "Beaucannon"
6 Buffet Brunch served every Sunday 10 a.m. to 1 p.m. Steak Out - Charcoal Grill Our Steak To Your Perfection 4 p.m. to 7 p.m.	7 SNCO Wives Meeting 7:00 p.m. HAPPY HOUR 5:00 till 6:00 p.m.	8 Happy Hour Every Tuesday 5 p.m. to 7 p.m. Early Bird Special Buffet 5 p.m. to 7:30 p.m. Bingo 6:30 p.m.	9 Oldies But Goodies plays from 8:00 to 12:00	10 "Spaceman Disco" 8-12 p.m.	11 "Electric Rangers" 9 p.m. to 1	12 "Kiddie Disco" 2-5 p.m.
13 Steak Out-Charcoal Grill out steak to your perfection 4 p.m. to 7 p.m.	14 HAPPY HOUR 5:00 till 6:00 p.m.	15 Happy Hour Every Tuesday 5 p.m. to 7 p.m. Early Bird Special Buffet 5 p.m. to 7:30 p.m. Bingo 6:30 p.m.	16 "El-Bando" 9-12 p.m. Oldies But Goodies plays from 8:00 p.m. to 12:00	17 "J.L. Country" 8-11 p.m.	18 "Star" 9 p.m. to 1 a.m.	19 Fathers Day Special "Beaucannon" 9 p.m.-1 a.m. "Request Line"
20 Buffet Brunch served every Sunday 10 a.m. to 1 p.m. Steak Out - Charcoal Grill Our Steak To Your Perfection 4 p.m. to 7 p.m.	21 HAPPY HOUR 5:00 till 6:00 p.m.	22 Happy Hour Every Tuesday 5 p.m. to 7 p.m. Early Bird Special Buffet 5 p.m. to 7:30 p.m. Bingo 6:30 p.m.	23 Oldies But Goodies plays from 8:00 p.m. to 12:00	24	25 "Wardrobe" 9 p.m. to 1 a.m.	26 "Request Line" 9 p.m. to 1 a.m.
27 Steak Out-Charcoal Grill our steak to your perfection 4 p.m. to 7 p.m.	28 HAPPY HOUR 5:00 till 6:00 p.m.	29 Happy Hour Every Tuesday 5 p.m. to 7 p.m. Early Bird Special Buffet 5 p.m. to 7:30 p.m. Bingo 6:30 p.m.	30 Oldies But Goodies plays from 8:00 p.m. to 12:00	*Lunch is served Mon. thru Friday 11 a.m.-1 p.m. *Every Wed. Family Night Buffet 5:30 to 8:30 p.m. *Every Thursday Mongolian BBQ served from 5:30 to 8:30 p.m. *Every Friday Candlelight Dining-Featuring I'el & Eat Shrimp 6 p.m. to 9 p.m. *Every Saturday Prime Rib and Crab-All you can eat 6:00-9:00 p.m.		

"E" Club June 1982						
SUNDAY	MONDAY	TUESDAY	WEDNESDAY	THURSDAY	FRIDAY	SATURDAY
*Don't Miss Rock and Roll Concert on 18th of May Featuring two bands "Gunner" and "Touche" *Stop by the Moongate Lounge for Lunch and see who is going to be customer of the day.		1 Every Tuesday Night D.J. Plays Rock And Roll from 7:30 to 11:30 in the Moongate Lounge	2 D.J. plays Rock and Roll from 7:30 to 11:30 in Moongate Lounge	3 Dinner Special is all the Beef Ribs you can eat for \$5.50.	4 Conspiracy from 8:30 to 12:30	5 Calamity Jam from 8:30 to 12:30 in the Ballroom
6 Enjoy a meal at the "Breezy Inn" from 2 p.m. to 8 p.m. Except Sunday featuring a	7 "Italiano Night" All the Spaghetti you can eat for only \$3.50. Happy Hour from 17:30 to 19:30. Free Popcorn.	8 Every Tuesday Night D.J. Plays Rock And Roll from 7:30 to 11:30 in the Moongate Lounge	9 D.J. Plays Rock and Roll from 7:30 to 11:30 in the Moongate Lounge	10 Dinner Special is all the Beef Ribs you can eat for \$5.50.	11 Sapphire from 8:30 to 12:30	12 D.J. from 8:30 to 12:30 in the Ballroom
13 Prime Rib Special for \$8.50. Prime Rib and King Crab for \$10.95 or just King Crab for \$9.95.	14 "Italiano Night" All the Spaghetti you can eat for only \$3.50. Happy Hour from 17:30 to 19:30. Free Popcorn.	15 Every Tuesday Night D.J. Plays Rock And Roll from 7:30 to 11:30 in the Moongate Lounge	16 Zupric from 7:30 to 11:30	17 Dinner Special is all the Beef Ribs you can eat for \$5.50.	18 Rock And Roll Concert Featuring Gunner and Touche from 8:30 to 12:30 in the Ballroom	19 Star from 8:30 to 12:30
20 Buccannon from 7:30-11:30 Enjoy a meal at the "Breezy Inn" from 2 p.m. to 8 p.m. Except Sunday featuring Prime	21 "Italiano Night" All the Spaghetti you can eat for only \$3.50. Happy Hour from 17:30 to 19:30. Free Popcorn.	22 Every Tuesday Night D.J. Plays Rock And Roll from 7:30 to 11:30 in the Moongate Lounge	23 Guest night bring the how for a drink or dinner D.J. Plays Rock And Roll from 7:30 to 11:30 in the Moongate Lounge	24 Dinner Special is all the Beef Ribs you can eat for \$5.50.	25 Star from 8:30 to 12:30	26 Duke from 8:30 to 12:30
27 Rib Special for \$8.50. Prime Rib and King Crab for \$10.95 or just King Crab for \$9.95.	28 "Italiano Night" All the Spaghetti you can eat for only \$3.50. Happy Hour from 17:30 to 19:30. Free Popcorn.	29 Every Tuesday Night D.J. Plays Rock And Roll from 7:30 to 11:30 in the Moongate Lounge	30 Conspiracy from 7:30 to 11:30	*Every Sunday night is a Soul Night in the Moongate Lounge from 7:30 to 11:30 featuring a guest D.J. from New York. *Smorgasbord every Tuesday Night. All you can eat for \$5.75. *Every Wednesday Night is the Chef's Special for \$4.25 includes Salad Bar. *Every Thursday Night is Country and Western Night. This month features "Electric Rangers" from 7:30 to 11:30. *Every Friday Prime Rib Special for \$8.50 Prime Rib and King Crab Special for \$10.95 or just King Crab Special for \$9.95.		

FACTORY AUTHORIZED  
GOOF SALE  
RICCAR

A QUANTITY OF SEWING MACHINES DESTINED FOR THE  
EUROPEAN MARKET WAS MISTAKENLY ELECTRICALLY  
WIRED FOR THE U.S. MARKET. THE FACTORY HAS  
AUTHORIZED US TO LIQUIDATE THESE MACHINES  
IMMEDIATELY AT A VERY LOW PRICE

GOVERNMENT  
RATED AHEAD  
OF  
BERNINA  
ELNA  
PIAFF  
SINGER

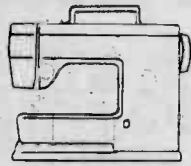

• OPEN ARM  
• ZIG ZAG  
• BUTTON HOLES  
• BLIND HEMS  
• MULTIPLE STRETCH  
• DOUBLE GEARING  
FOR HEAVY DUTY  
• COVER INCLUDED

NORMAL  
RETAIL  
\$475

IDEAL FOR THE GRAD  
SALE  
ENDS  
SUN., 5/30/5 p.m.

GOOF SALE  
\$189

MAC'S SEWING  
REPAIR  
Open Daily 9:00-5:00 p.m. Closed Tuesdays.  
488-9966

PACIFIC SURPLUS  
Mon. Sat. 9:30-6:00. Thurs. till 9:30 p.m.  
Sundays 11:00-6:00. Closed Tuesdays  
1247 1/2 Palu Hwy. (1 block Makai of Castle Hosp.)  
262-8131

Ziebart  
APPEARANCE & PROTECTION SERVICES

FREE  
Rust Inspection

If you have just moved here from the part of  
the United States west of the Mississippi  
River, chances are you are not familiar with  
rust protection. It won't take long for you to  
become acquainted with the problem of rust  
in our island climate. Stop in at WINDWARD  
AUTO-TRUCK RUSTPROOFING for a free  
rust inspection and let us give you the full  
details of how ZIEBART can make your new  
OR present car last longer and look better.

SPECIAL PRICE FOR HAWAII MARINES  
\$179.00 plus tax

(on most passenger cars—vans and trucks  
slightly higher)

Call or drive in today!



Ziebart  
APPEARANCE & PROTECTION SERVICES

Ph. 261-4414

WINDWARD AUTO-TRUCK RUSTPROOFING  
789 Kalia Road Kalia, Hawaii



# Weathermen constantly hone skills

Story and photos  
by Sgt Greg Berry

What are the chances of Kaneohe Bay having a white Christmas?  
"When the next ice age comes, maybe — but until then, no, we won't have a white Christmas," predicted Staff Sergeant Thomas Clary, a forecaster with Station Weather Service. In fact, the station has never experienced a recorded snowfall.

**KEEPING TABS ON** weather conditions and maintaining records is all part of the daily routine for the 26 weather observers and forecasters here. Readings on temperature, pressure, wind direction and speed, dew point, surf condition and rainfall are taken every half-hour, hour, or six-hour period, depending on weather changes and recording procedures.

To do this, the Weather Service has a mercurial barometer, microbarograph, aneroid barometer and two wind chart recorders inside; and a rain gauge, globe and natural wet bulb thermometers (to measure heat stress), maximum and minimum temperature thermometers and a theodolite outside.

The theodolite measures the azimuth and elevation of ascending weather balloons which are released daily.

And, all of this equipment is in addition to an automatic weather station which constantly measures air temperature, wind direction and speed, dew point and rainfall, and the maximum and minimum temperatures per six-hour period. If this sophisticated gear breaks down, most of the same functions can be

performed by hand-held and portable devices.

**THE WEATHER SERVICE** provides these readings, plus maps and climatology (average weather conditions of a region), to the squadrons and battalions here. The information gives pilots up-to-the-minute and forecasted flying conditions. The same information is essential to the infantry — especially the climatology reports.

When units deploy to another area, they have to know what type of weather to expect, and Station Weather can provide information for any place in the world — at the touch of a button.

Weather services throughout the world are linked together via Western Union, and the weather service here is no exception. Current weather conditions, as well as forecasts and climatology reports are all available.

Local weather conditions are transmitted via the same Western Union lines (called the Pacific Meteorological Data System) every hour, or when weather conditions change. When aircraft are flying the same information is sent straight to the air control tower.

**IN ADDITION TO** the wire network and local equipment readings, the weather observers have two facsimile machines which print satellite pictures and maps to help forecasters determine upcoming weather conditions.

"We don't release weather reports to civilians, but our records are sent to the Naval Oceanographic Command in Ashville, N.C. where they (the records) are made available to the

public," explained Master Sergeant Jeanne Hamadyk. However, the observers here do work with the National Weather Service in Honolulu.

"Our relationship with them (NWS) is mutually supportive," said First Lieutenant Lee Halverson, the officer in charge of the weather service here. He explained that while there isn't any routine communication with the National Weather Service, the observers here keep the NWS notified of all weather changes via the wire network.

Not all the observers are forecasters though. Station Weather, which is manned 24 hours a day, is divided into four sections, with a forecaster assigned to each section.

**OBSERVERS ATTEND** a special six-month course at Chanute Air Force Base, Ill. before becoming weather forecasters. And this training is in addition to the three-month basic school (also at Chanute) and years of experience in the field.

"You can't make mistakes with millions of dollars worth of aircraft flying around," said Corporal Mike Beaudette, a section watch leader. Beaudette commented on the learning process for observers, which never ends. "We are constantly refreshing our knowledge of height estimation (for clouds), cloud identification and map analysis," he added.

The sections also conduct approximately five hours of formal training per month to improve their skills.

But no matter how good their skills become, they still can't predict when an earthquake will occur... or when Oahu will have a white Christmas.



**TRACKING** — Corporal Mike Beaudette, azimuth and elevation of the balloon. The Station Weather Service, tracks an ascending weather balloon with the aid of a theodolite. The instrument records the readings are then compared to a chart that shows the rate of ascent.

## Dr. Louann Miele Suppa Podiatrist - Foot Specialist

- Sports Medicine
- Foot Surgery
- Foot Trauma
- General Footcare
- Diabetic Footcare



Consultation and Treatment  
By appt.  
261-9931  
TWO Convenient locations:

**Kaneohe**  
46-005 Kawa St.

**Kailua**  
35 Kainehe St.

**DO YOU  
HAVE SOMETHING TO SELL?**  
Let the

## BOWER BIRD

sell it for you!  
WE ARE A NEW CONSIGNMENT GALLERY  
IN KAILUA

**LOOK FOR OUR GRAND OPENING  
IN JUNE**

300 Kuulei Rd.  
Behind Pioneer Savings

PHONE  
261-4811

## \$100 OFF YOUR NEXT

Office Picnic • Business Meeting • Workshop Seminar  
Hail and Farewell • Baby Luau • Promotion Party

24' SALOON BAR

Plan a business meeting, party or picnic at TROPICAL RANCH. We have 17 acres at the foot of the Koolaus, overlooking Mt. Olanu. You'll thoroughly enjoy the relaxed, secluded country atmosphere.



**Tropical Ranch**  
836-0141  
Ask For Valerie

Our 82 Calendar is rapidly filling up, so call now to reserve your party date.



**Community  
Events**

# Windward Calendar

SUNDAY MONDAY TUESDAY WEDNESDAY THURSDAY FRIDAY SATURDAY

# JUNE

Try our  
NEW  
BACON DOUBLE  
CHEESEBURGER

		1	2	3	4	5
6	7	8	9	10	11	12
13	14	15	16	17	18	19
20	21	22	23	24	25	26
27	28	29	30	Burger King		

Hawaii Child Center  
Pre-school Day care.  
For information call 262-4538.

Kailua High graduation.  
Athletic Field 4 p.m.  
Kalehoe High Graduation  
Waikiki Shell 5 p.m.

Last day of School

Windward YMCA - summer fun. June 10-30, 8 a.m. to 2 p.m.

Kamehameha Day

Beginner Swimming.  
Windward YMCA, June 14-Aug. 9.

Happy Father's Day

Power-lift — Kailua High School - all day.

To list your community event for June

Stop by your neighborhood Burger King before June 10th. Burger King reserves the right to decline publication of any event.

## Visit Burger King in Kailua

Located on Hoolal and Kailua Road

Open for Business:

Sun-Thurs 6:30 a.m.-midnight  
Drive-thru 6:30 a.m.-midnight  
Fri & Sat 6:30 a.m.-1:00 a.m.  
Drive-thru 6:30 a.m.-1:00 a.m.  
Breakfast served daily 6:30-10:30 a.m.

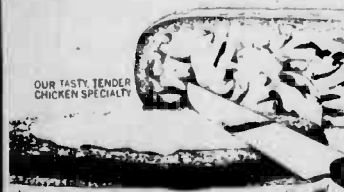

# AREN'T YOU HUNGRY?

Ab, that creamy mayo. That delicate, moist, white-meat chicken. That crisp green lettuce. Now, that's what you call a sandwich!



**COUPON**  
Buy one  
Chicken sandwich,  
get another Chicken  
sandwich free.

Please present this coupon before ordering. Limit one coupon per customer. Not to be used with other coupons or offers. Void where prohibited by law. This offer expires June 30, 1982.



Good only at Kailua Burger King  
Corner of Hoolal and Kailua Road



May 26, 1982

# Marlboro



Warning: The Surgeon General Has Determined  
That Cigarette Smoking Is Dangerous to Your Health.

16 mg "tar," 1.0 mg nicotine av. per cigarette, FTC Report Dec. 81





**WHO'S GOING TO WIN? WE ARE!** — Jason Curttis (standing) and Paul Crutchfield (leaning) use all their lung power to let their coach know the Expos will win the game. (Photo by Sgt Greg Berry)

## It's not the win or loss, it's having a good time

by Sgt Greg Berry

"We don't keep track of wins and losses," Master Sergeant Clyde Harrison, president of the Youth Athletic Association here said, "because we don't put emphasis on winning."

That philosophy is behind the success of the local Little League program.

Little League began in Williamsport, Pa., when Carl Stotz formed the first league

in 1939. The sport has grown immensely, and today is played in more than 30 countries throughout the world.

The association here has 13 Little League teams, with kids ranging from 8- to 14-years-old. Girls and boys 8-10 play in the Termite Division, 11- and 12-year-olds are in the Pee Wee Division, and 13- and 14-year-olds are in the Midget Division.

These teams play against each other and other teams

within the Hawaiian Youth Sport League.

Home games are played at Coleman Field, with away games played at various installations, including Fort Shafter, Barbers Point, Schofield Barracks, Pearl Harbor, and Hickam and Wheeler Air Force bases. They also play ball against civilian teams.

"The bottom line," Harrison said, "is to have a good time."



**QUICK DODGE** — Matt Habiger, Twins, jumps aside as the Expos' catcher Shawn Phelan catches a wild pitch. (Photo by Sgt Greg Berry)



**WHAP!** — Padres' Andy Brown zaps the "T" ball. (Photo by Sgt Chris Taylor)



**SWING!** — The Twins' Mike Day waits for the ball, hoping to send Expos Tommy Ryan's pitch over the fence. (Photo by Sgt Chris Taylor)



**GOT IT** — Larry Alderette, Twins, fields the ball during practice. (Photo by Sgt Chris Taylor)



**WILD PITCH** — Twins' Robbie Bohlander leaps backward to keep from getting hit as Shawn Phelan, Expos, stops the wayward ball. (Photo by Sgt Chris Taylor)



**FLYBALL** — Chris Perez, Twins, sends the ball into orbit while Expos catcher Shawn Phelan waits for the one that didn't come. (Photo by Sgt Chris Taylor)



**THE BALL STOPS HERE** — Twins catcher Tracy Aldrich waits for the pitcher's delivery. (Photo by Sgt Chris Taylor)



Sears

# End-of-month SALE

FRIDAY AND SATURDAY

Friday 9:30 A.M. to 8:30 P.M.  
Saturday 9 A.M. to 5:30 P.M.

**Juniors' Hawaiian Shorts and Tops**  
Regular \$23 to \$27  
**30% OFF**  
Cute styles in assorted prints and rayon. Juniors' sizes. Jr. Bazaar

**All In-stock Boys' Levi's® Jeans**  
**25% OFF**  
Sears Regular Prices  
Rugged denim jeans in assorted styles and fabrics. Big boys' sizes. Boys' Wear

**Seiko Watch CLOSEOUT**  
**30% OFF**  
Sears Regular Prices  
Selected men's and women's styles. Jewelry

**Men's Selected Knit Shirts**  
**40% OFF**  
Sears Regular Prices  
•Work Gloves... Regular \$2.29  
Men's Sportswear

**All In-stock Hawaiian Knickers 'n Shorts Sets**  
for Big 'n Lil' Girls  
**25% OFF**  
Sears Regular Prices  
Assorted styles and fabrics. Big and lil' girls sizes. Girls' and Children's Wear

**Famous Name Brand Loungers**  
Shorts Was \$8 **5.99**  
Tops 'n Long Pants Was \$11, \$12 **6.99**  
Attractive styles in polyester-rayon solids. Misses' sizes. Loungewear

**Misses' Pull-on Winston Pants**  
Regular \$17 **30% OFF**  
•Selected Woven Blouses Regular \$7 to \$17 4\*\* to 10\*\* Sportswear

**SAVE OVER \$20 Cushion Covers**  
Regular **79.40** Set of 5  
•Throw Pillows Regular \$3.29 2\*\*  
Draperys, Bedspreads

**SAVE \$25 Weedwacker**  
**54.99** (24 Only)  
Heavy-duty trimmer, develops 3/4-HP, 3/4-HP with Power Mixer switch. Hardware

**Selected Ready-mixed Weatherbeater**  
Regular \$20.99 **4.99** Gal.  
Exterior paints. One coat coverage when used as directed. Limited quantities. Paint Needs

**SAVE \$20 Speaker Kits**  
Regular \$94.99 **74.99**  
Jensen Triaxial® speakers. Has 6x9 woofer, 3-in. mid-range and 2-in. tweeter. Stereo

**SAVE \$3 9 1/2-qt. Ice Chest**  
Regular \$12.99 **9.99**  
Polyethylene shell with carrying handle. Sporting Goods

FURNITURE		
•Encino Sofa, Model 68801 (1 Only) .....	Was \$849.99	<b>499.99</b>
•Renfren Hall Wing Chair, Model 18122 (1 Only) .....	Was \$399.99	<b>279.99</b>
•Manhasset Demi, Model 31111 (1 Only) .....	Was \$559.99	<b>419.99</b>
•Typecast Dinette Table, Model 26315 (1 Only) .....	Was \$139.99	<b>99.99</b>
•Quincy III Sleeper, Model 45989 (1 Only) .....	Was \$699.99	<b>449.99</b>
•Aris Full Sleeper, Model 45321 (1 Only) .....	Was \$599.99	<b>399.99</b>
•Jennifer Corner Group (1 Only) .....	Was \$699.99	<b>449.99</b>
•Chest, Model 62285 (1 Only) .....	Was \$629.99	<b>429.99</b>
•Night Stand, Model 62286 (1 Only) .....	Was \$299.99	<b>199.99</b>
•Queen Sleeper, Model 56968 (1 Only) .....	Was \$499.88	<b>449.88</b>
•Clifton Desk, Model 14077 (1 Only) .....	Was \$189.99	<b>99.77</b>
•Bridgeview Recliner, Model 54082 (1 Only) .....	Was \$499.99	<b>349.99</b>
•Wheeling Recliner, Model 54045 (1 Only) .....	Was \$599.99	<b>419.99</b>
•Dallas Recliner, Model 54337 (1 Only) .....	Was \$449.99	<b>299.99</b>
•Antique Recliner, Model 54056 (1 Only) .....	Was \$599.99	<b>399.99</b>
•Drawer Mattress, Model 71302 (1 Only) .....	Was \$99.99	<b>79.99</b>
•Full Sleep Set, Model 7172844 (1 Only) .....	Was \$519.98	<b>349.77</b>
•King Sleep Set, Model 7172849 (1 Only) .....	Was \$849.99	<b>364.77</b>

REFRIGERATORS		
•19.0 Cu. Ft., Model 60021 (1 Only) .....	Was \$749	<b>\$669</b>
•17.7 Cu. Ft., Model 61888 (1 Only) .....	Was \$969.95	<b>799.95</b>
•19.0 Cu. Ft., Model 61058 (1 Only) .....	Was \$1329.95	<b>1049.95</b>
•17.0 Cu. Ft., Model 60791 (1 Only) .....	Was \$849.95	<b>699.95</b>
•14.1 Cu. Ft., Model 61488 (1 Only) .....	Was \$749.95	<b>599.95</b>
•17.0 Cu. Ft., Model 62751 (1 Only) .....	Was \$869.95	<b>699.95</b>
•17.7 Cu. Ft., Model 61878 (1 Only) .....	Was \$979.95	<b>799.95</b>
•17.0 Cu. Ft., Model 61711-8 (2 Only) .....	Was \$899.95	<b>599.95</b>
•22.1 Cu. Ft., Model 61296 (1 Only) .....	Was \$1399.95	<b>1149.95</b>

AIR CONDITIONERS		
•4,000 BTUH, Model 79049 (1 Only) .....	Was \$329.95	<b>219.95</b>
•5,000 BTUH, Model 71056 (1 Only) .....	Was \$319.95	<b>249.95</b>
•7,800 BTUH, Model 71089 (1 Only) .....	Was \$639.95	<b>439.95</b>

RANGES		
•Microwave, Model 99101 (2 Only) .....	Was \$259.95	<b>199.95</b>
•Microwave, Model 99301 (2 Only) .....	Was \$369.95	<b>299.95</b>
•Microwave, Model 99701 (4 Only) .....	Was \$599.95	<b>449.95</b>
•Microwave, Model 99811 (2 Only) .....	Was \$649.95	<b>469.95</b>
•Microwave, Model 99911 (4 Only) .....	Was \$699.95	<b>499.95</b>
•Gas Range, Model 71011 (1 Only) .....	Was \$429	<b>\$349</b>
•Gas Range, Model 72708 (1 Only) .....	Was \$649.95	<b>499.95</b>
•Hood, Model 51004 (1 Only) .....	Was \$34.95	<b>19.95</b>
•Hood, Model 52389 (2 Only) .....	Was \$199.95	<b>149.95</b>
•Gas Counter Unit, Model 33698 (1 Only) .....	Was \$319.95	<b>199.95</b>

TV-STEREOS		
•Black/white TV, Model 5117 (1 Only) .....	Was \$199.95	<b>149.95</b>
•Color TV, Model 4229 (1 Only) .....	Was \$699.95	<b>499.95</b>
•AC/DC Black/white TV, Model 5032 (1 Only) .....	Was \$179.95	<b>119.95</b>
•AC/DC Black/white TV, Model 50301 (1 Only) .....	Was \$149.95	<b>119.95</b>
•Color TV, Model 4211 (1 Only) .....	Was \$589.95	<b>449.95</b>
•Color TV, Model 42071 (1 Only) .....	Was \$649.95	<b>499.95</b>
•Color TV, Model 42281 (1 Only) .....	Was \$899.95	<b>499.95</b>
•Color TV, Model 4082 (1 Only) .....	Was \$459.95	<b>379.95</b>
•Color TV, Model 4208 (1 Only) .....	Was \$569.95	<b>429.05</b>
•Stereo, Model 91717 (1 Only) .....	Was \$249.95	<b>169.95</b>
•Stereo, Model 91882 (1 Only) .....	Was \$449.95	<b>329.95</b>
•Stereo, Model 9250 (2 Only) .....	Was \$549.95	<b>369.95</b>

DRYERS		
•Electric Dryer, Model 61801 (1 Only) .....	Was \$349	<b>\$349</b>
•Electric Dryer, Model 61806 (1 Only) .....	Was \$389.95	<b>339.95</b>
•Electric Dryer, Model 60948 (1 Only) .....	Was \$549.95	<b>399.95</b>
•Gas Dryer, Model 79551 (1 Only) .....	Was \$389.95	<b>279.95</b>

CANDIES		
•Peanuts .....	Regular \$4.49	<b>3.49</b> Lb.
•Malted Milk Balls .....	Regular \$4.29	<b>3.29</b> Lb.
•Cashews .....	Regular \$6.49	<b>7.49</b> Lb.

HOUSEWARES		
•All In-stock Mac Knives .....	Sears Regular Prices	<b>20% OFF</b>
•24-lb. Detergent, Model 9332 .....	Was \$16.99	<b>12.44</b>
•All In-stock P.T.P.E. Cookware .....	Sears Regular Prices	<b>20% OFF</b>

VACUUM CLEANERS		
•Canister Vac, Model 2095 (1 Only) .....	Was \$199.95	<b>199.95</b>
•Canister Vac, Model 2183 (1 Only) .....	Was \$219.95	<b>169.95</b>
•Canister Vac, Model 2942 (3 Only) .....	Was \$89.95	<b>69.95</b>
•Canister Vac, Model 2198 (1 Only) .....	Was \$319.95	<b>219.95</b>
•Canister Vac, Model 2299 (1 Only) .....	Was \$399.95	<b>279.95</b>
•Canister Vac, Model 2188 (1 Only) .....	Was \$259.95	<b>189.95</b>
•Upright Vac, Model 3076 (1 Only) .....	Was \$159.95	<b>129.95</b>
•Upright Vac, Model 3095 (1 Only) .....	Was \$159.95	<b>119.95</b>
•Upright Vac, Model 3658 (1 Only) .....	Was \$239.95	<b>99.95</b>
•Shampooer, Model 8880 (1 Only) .....	Was \$139.95	<b>79.95</b>
•Shampooer, Model 8860 (1 Only) .....	Was \$119.95	<b>59.95</b>

FREEZERS		
•8.0 Cu. Ft. Upright, Model 21068 (1 Only) .....	Was \$409.95	<b>339.95</b>
•18.1 Cu. Ft. Chest, Model 12185 (1 Only) .....	Was \$709.95	<b>559.95</b>

SPORTING GOODS		
•132-lb. Weight Set, Model 15406 .....	Was \$59.99	<b>39.99</b>
•Weight Bench, Model 18251 .....	Was \$119.99	<b>99.99</b>
•Home Modular Gym, Model 15361 .....	Was \$229.99	<b>179.99</b>
•All In-stock Modular Gym Accessories .....	Sears Regular Prices	<b>20% OFF</b>
•Life Styler 2000, Model 15613 .....	Was \$349.99	<b>299.99</b>
•Life Styler 1000, Model 15612 .....	Was \$149.99	<b>99.99</b>
•Life Styler 500, Model 15611 .....	Was \$89.99	<b>39.99</b>
•50-qt. Ice chest, Model 71235 .....	Was \$34.88	<b>24.88</b>
•Go-Pack, Model 79032 .....	Was \$10.99	<b>7.88</b>
•10-in. Converta Bike, Model 47512 .....	Was \$54.99	<b>49.99</b>
•13-in. Girl's or Boy's Bike, Model 47517-9 .....	Was \$69.99	<b>59.99</b>
•16-in. Boy's Bike, Model 47822 .....	Was \$89.99	<b>79.99</b>
•20-in. BMX Bike, Model 45959 .....	Was \$139.99	<b>119.99</b>
•20-in. BMX Bike, Model 45753 .....	Was \$119.99	<b>99.99</b>

**\$1.10 OFF Blooming Mums**  
Regular \$5.40 **4.30** 5-in. Pot  
•All In-stock Plants **20% OFF**  
Sears Regular Prices  
Garden Shop

HARDWARE		
•Work Bench Combo, Model 10271 (3 Only) Regular Separate Price Total \$216.94	<b>\$127</b>	
•5-in. Bench Grinder, Model 1911 (4 Only) .....	Was \$54.99	<b>44.99</b>
•Bench Grinder, Model 1914 (3 Only) .....	Was \$149.99	<b>119.99</b>
•8-gal. Shop Vacuum, Model 17922 (4 Only) Regular Separate Prices Total \$99.98	<b>69.97</b>	
•10-in. Radial Arm Saw, Model 19705 (1 Only) Regular Separate Prices Total \$479.98	<b>\$327</b>	
•7 1/2-in. Table Saw, Model 2416 (2 Only) .....	Was \$219.99	<b>189.99</b>
•10-in. Miter Saw, Model 2373 (1 Only) .....	Was \$249.99	<b>209.99</b>
•Compact Shaper, Model 2376 (2 Only) .....	Was \$199.99	<b>159.99</b>
•10-in. Table Saw, Model 29575 (1 Only) .....	Was \$399.99	<b>279.99</b>
•16 Gal. Shop Vac w/Accessories, Model 17823 (5 Only) .....	Was \$179.98	<b>125.97</b>
•6-drawer Tool Chest, Model 65256 (3 Only) .....	Was \$189.99	<b>149.99</b>
•5-drawer Roller Cabinet, Model 65054 (2 Only) .....	Was \$239.99	<b>199.99</b>
•Gas Weedwacker, Model 79551 (10 Only) .....	Was \$169.99	<b>139.99</b>
•Gas Weedwacker (2 Only) .....	Was \$359.99	<b>259.97</b>
•8 Gal. Shop Vac w/Accessories, Model 17922 .....	Was \$99.98	<b>69.97</b>
•Electric Weedwacker, Model 7982 (12 Only) .....	Was \$37.99	<b>29.99</b>
•Hand Truck, Model 87215 (8 Only) .....	Was \$39.99	<b>29.99</b>
•Hand Truck, Model 87218 (4 Only) .....	Was \$74.99	<b>59.99</b>
•Hand Reel Mower, Model 9160 (6 Only) .....	Was \$59.99	<b>59.99</b>
•Hand Reel Mower, Model 9164 (8 Only) .....	Was \$59.99	<b>79.99</b>
•Front Throw Reel Mower, Model 9153 (2 Only) .....	Was \$419.99	<b>369.99</b>
•Front Throw Reel Mower, Model 9157 (2 Only) .....	Was \$529.99	<b>469.99</b>
•Electric Blower, Model 79885 (2 Only) .....	Was \$79.99	<b>59.99</b>
•Rotary Mower, Model 92121 (7 Only) .....	Was \$179.99	<b>149.99</b>
•Propelled Rear Bag Mower, Model 97395 (2 Only) .....	Was \$299.99	<b>249.99</b>
•Propelled Rotary Mower, Model 97311 (2 Only) .....	Was \$239.99	<b>199.99</b>

PAINT NEEDS		
•Selected Ready-mixed Weatherbeater Paints .....	Was \$20.99	<b>4.99</b>
•5-gal. Driveway Coating, Model 45437 .....	Was \$22.99	<b>17.99</b>
•All In-stock Ladders .....	Sears Regular Prices	<b>20% OFF</b>

TOYS		
•Hand Held Electronic Game, Model 85093R .....	Was \$32.99	<b>13.99</b>
•Super Video Arcade, Model 76022 .....	Was \$269.99	<b>209.99</b>
•Selected Video Arcade Cartridges .....	Sears Regular Prices	<b>20% OFF</b>
•Sopr'l Skivits Swim Pool, Model 74085 .....	Was \$22.99	<b>17.99</b>

OFFICE EQUIPMENT		
•Student Desk, Model 77051 .....	Was \$139.99	<b>34.99</b>
•Student Chair, Model 15020-998 .....	Was \$59.99	<b>44.99</b>
•Colored File, Model 6020R .....	Was \$109.99	<b>99.99</b>
•Desk Top, Model 6250 .....	Was \$49.99	<b>44.99</b>
•Desk Top, Model 6251 .....	Was \$39.99	
•Desk Top, Model 6252 .....	Was \$24.99	<b>19.99</b>
•Modular Bookcase Unit, Model 62201 .....	Was \$139.99	<b>109.99</b>
•Modular Cabinet Unit, Model 62202 .....	Was \$179.99	<b>139.99</b>
•Modular Desk Unit, Model 62203 .....	Was \$169.99	<b>135.99</b>
•All In-stock Picture Frames .....	Sears Regular Prices	<b>20% OFF</b>
•Calculator, Model 5809 .....	Was \$109.99	<b>89.99</b>
•All In-stock Steel Shelving .....	Sears Regular Prices	<b>20% OFF</b>
•Polar Vision, Model 9652 .....	Was \$624.97	<b>149.99</b>

AUTO ACCESSORIES		
•Tire Gauge, Model 1055 .....	Was \$2.89	<b>1.89</b>
•Tire Gauge, Model 1012 .....	Was \$3.49	<b>1.99</b>
•Timing Lite, Model 2134 .....	Was \$49.99	<b>34.99</b>
•Car Top Carrier, Model 7214 .....	Was \$28.99	<b>16.99</b>
•Engine Analyzer, Model 21423 .....	Was \$69.99	<b>49.99</b>
•Jensen Triax Speaker, Model 50071 .....	Was \$94.99 Pr.	<b>74.99</b>
•Automatic Transmission Fluid, Model 7014-5 .....	Was \$1.45	<b>1.09</b>
•AM/FM 8-track Stereo, Model 5010 .....	Was \$79.99	<b>59.99</b>
•AM/FM 5-track Stereo, Model 5050 .....	Was \$199.99	<b>149.99</b>

HOME IMPROVEMENT		
•Water Heater Jacket, Model 1712 .....	Was \$28.99	<b>19.99</b>
•All In-stock Chain Saws .....	Sears Regular Prices	<b>25% OFF</b>
•All In-stock Scotchint® Sun Control Film .....	Sears Regular Prices	<b>40% OFF</b>
•1/2 HP Disposer, Model 6654 (10 Only) .....	Was \$139.95	<b>109.95</b>
•Turbine Ventilator, Model 6648 .....	Was \$27.9	<b>19.99</b>
•Turbine Ventilator, Model 6649 .....	Was \$38.99	<b>27.99</b>
•Lawn Building, Model 80814 (1 Only) .....	Was \$349.99	<b>249.99</b>
•Tub Glass Door, Model 68073 (2 Only) .....	Was \$149.99	<b>99.99</b>

**20% Off All In-stock Pool Chemicals & Accessories**





**MIGHTY ROMAN AT THE BAT** — Corporal Dino Roman, left-fielder for the Hawaii Marines, slugs away at a pitch that resulted in a base hit. Roman went seven for eight at the plate in a double-header against the Thumpers Saturday at Fort Shafter. (Photo by Sgt Greg Berry)

# Marines get 'Thumped,' but still split doubleheader

by Cpl Charles Marshall

The Hawaii Marines Varsity Softball Team split a doubleheader, 17-18 and 20-4 with the Thumpers Sunday. After the two games played at Fort Shafter, the team stands 15-9 on the season.

The Marines were first to draw blood in game one scoring their first five base runners. Sergeant George Bessette led off the inning with a single and was moved to second when Lance Corporal Thad Hammond got a base hit. Sgt Guillermo Foster, hitting the first of six Marine home runs, cleared the bases. The next batter, Chief Warrant Officer-2 John Roberts, followed suit with the second home run. Corporal Dino Roman singled and later scored the fifth run of the inning as Sgt Scott Nobles doubled.

**THE THUMPERS CAME BACK** in the bottom of the inning with two singles by Terry Cadwell and Frank Jones followed by a three-run homer by Jack Moananu.

The Marines added a run in the second with a homer by Hammond, but the Thumpers neutralized it with a two-run homer by the catcher Bronco Woodlyn.

Both teams scored four runs in the third and one in the fifth, however, the Thumpers added two in the fourth after the Marines went down one, two, three. At the top of the sixth the Marines were

at bat and down 11-10. Singles by Bessette, Hammond and Foster set up Roberts' grand slam and the leathernecks took a three-run lead. Roman reached first with a single and came home as Private First Class Roger Dunnam homered over the center field fence.

The Thumpers returned in the bottom of the inning with five runs to tie the score. A double by Frank Jones was turned into a run as Moananu singled up the middle. Gary Slater moved Jones to second with a single and Randy Lacey cleared the bases with his second home run of the game.

The farthest advance made by the Marines in the seventh was to first, on a base hit by Hammond. As the Thumpers came to bat, their lead-off batter flied out. Frank Jones singled into right field to start the drive. Slater singled and moved the winning run to second base. As Lacey ripped a base hit deep into right field, Hammond took an extra step before throwing the ball home and allowed Jones to score ending the game, 18-17.

**THE MARINES KNEW THEY** could beat the Thumpers in the second game and went straight to work in the first inning. Going completely through the batting order, the Marines scored seven runs from seven hits, two being home runs.

The Thumpers went down in order. The Thumpers threatened to score in the second, but left Moananu stranded at third.

The Marines came back with four more runs.

In the top of the third, the Thumpers left another base runner on third unable to bring him home.

The Marines in the bottom of the inning scored seven more runs and had a commanding 18-0 lead.

Jones led off for the Thumpers in the fourth with a base hit. He was followed by base hits by Moananu and Slater. When Woodlyn reached first on a single the Thumpers had scored their first three runs. Eaton singled driving home Woodlyn for their last score of the game.

Roberts connected with a two-run homer in the bottom of the inning to make the final score, 20-4. The contest was stopped by the umpires calling into effect the 12-run rule.

Master Sergeant Dave Burnett, reminiscing on last year's state champion team, explained that this year is a rebuilding year for the Hawaii Marines. "Any time you have 12 new players it could be called a rebuilding year."

**"WE HAVE A LITTLE PROBLEM** with consistency both offensively and defensively, but when we're playing solid ball we're the best team around."

Predicting how they will finish this year, Coach Burnett continued, "we will be right there at the end (of the season)."

The only home game the Hawaii Marines will play this season will be June 5 at Kieley Field.

## Job Layoffs?

Not in the Corps. Nor strikes. Nor loss of pay due to illness. No civilian job can guarantee you that.

**50% off House on Calls**

fix it...

and save

**Jimmy's Appliance Service**

(offer expires May 31)

All Major Appliances

Servicing all of Oahu  
7 A.M. to 7 P.M.

\*refrigerators \*ranges \*disposals \*washers \*dryers  
\*dishwashers \*microwave ovens \*water heaters \*other  
major appliances \*air conditioning \*water heat pumps

**247-2695**

## Keep challenging yourself.

Pride and challenge come with being a Marine. And if you've left active duty or are thinking about it, consider this: As a Reserve Marine, you can stay a part of the proud team, learn new jobs and skills, earn extra money—even qualify for an \$1,800 bonus. And you'll keep on challenging yourself in ways you never could as a civilian. For more information, mail the coupon or call the Reserve Support Unit at your base.



**Marine Reserve**  
The few. The proud. The Marines.

Marine Corps Opportunities  
Box 38901  
Los Angeles, California 90038

I'm interested in the Marine Reserve ☐ Phone me at \_\_\_\_\_ (Area Code & Number)

Name \_\_\_\_\_ SSN \_\_\_\_\_

MOS \_\_\_\_\_ (Please Print or Type) Rank \_\_\_\_\_

Address \_\_\_\_\_ State \_\_\_\_\_ Zip \_\_\_\_\_

City \_\_\_\_\_

Active or Reserve Unit (If Applicable) \_\_\_\_\_

**ENBNX05242**



**why save it for a rainy day?**

put it in the classified section and you'll have some cash to cover you, in case of a rainy day

Call  
Classified Dept.  
235-5881 or  
622-3966



# Smoker benefits Navy Relief

The Kaneohe Boxing Club had an outstanding night Friday at Bloch Arena, as three of their four fighters won their matches.

Two Marines, 147-pound Sergeant William Clayton and 139-pound Corporal Andre Banks of the Kaneohe team participated in the Navy Relief fund raiser.

Clayton won a quick decision over Manuel Mamuscia of Wahiawa 2:55 into the first round.

After being knocked down three times, each resulting in a standing eight count, the exhausted Mamuscia couldn't take any more and the referee stopped the contest.

Clayton was the aggressor from the start of the bout. Effectively using his left-right combination, he soon dominated the match. Mamuscia stood his ground for the first half of the round, but after

Clayton slipped in a right to the jaw it wasn't long until Mamuscia's knees buckled and he found himself taking his second standing eight count. A solid right to the head by Clayton dazed his opponent and everyone knew the fight was over. Mamuscia asked that the contest be stopped and his corner threw in the towel.

Clayton's teammate, Banks, wasn't as lucky. Although

his bout went the distance, he lost a unanimous decision to Walter Sims II of Hawaii Youth's Boxing Club in the main event.

Both boxers came out of their corners ready. They traded a few punches to size each other up. In the middle of the first round Sims seemed to get the better of Banks which influenced the judges to see it his way. Toward the end of the first round Sims came on strong and knocked his opponent into the ropes. Banks took a standing eight count and then continued to box.

The leatherneck was fighting an uphill battle in the second round. At one point Banks had Sims up against the ropes but didn't have the power to keep him there.

By the third round Banks knew he was down in points, and came on strong. Both fighters displayed excellent showmanship but Sims was declared the winner.

119-pound class — Michael Kedro, Hawaii Youth outpointed Edward Andres, Waiapahu. 125-pound class — Victor Koyada, Wahiawa, outpointed Johnny Guerra, Hawaii Youth.

132-pound class — Pernell Cruz, Waiapahu, outpointed James Akau, Molo, Jeffrey Pelen, Waiapahu, stopped Wesley Tada, Palolo 2:25, 2nd round.

139-pound class — Greg Apa, Palolo, stopped Stanley Canosa, Olympeia 0:40, 2nd round. Walter Sims II, Hawaii Youth, outpointed Andre Banks, Kaneohe.

147-pound class — Dale Cristobal, Kaneohe, stopped Christopher Ulu, Pokai Bay 0:58, 2nd round; William Clayton, Kaneohe, stopped Manuel Mamuscia, Wahiawa 2:55, 1st round.

150-pound class — Willett Baker, Kaneohe, outpointed Eric Johnson, Wahiawa.

156-pound class — Michael Rhym, Palolo, stopped Ropati Tautua, Hawaii Youth 2:35, 1st round.

Outstanding boxer — Michael Kedro, Hawaii Youth.



EXCHANGING BLOWS — Walter Sims of Hawaii Youth (left) and Corporal Andre Banks of Kaneohe exchange punches during second round action. Sims won the main event by decision Friday at Bloch Arena. (Photo by Sgt Chris Taylor)



LAST TIME IN HAWAII — Sergeant William Clayton has the tape cut away from his hands for the last time. Clayton will be transferred to the mainland but will continue to fight for the Marine Corps. (Photo by Sgt Chris Taylor)

## KIKI

OFFICIAL HAWAII MUSIC REPORT MAY 22, 1982.

LAST WEEK	THIS WEEK	TITLE	ARTIST
2	1	Ebony and Ivory	P. McCartney/S. Wonder
1	2	Genius Of Love	Tom Tom Club
3	3	A Love So Right	Allis
4	4	It's Gonna Take A Miracle	Deniece Williams
6	5	867-5309/Jenny	Tommy Tutone
7	6	The Gigolo	O'Bryan
14	7	I've Never Been To Me	Charlene
16	8	Making Love	Roberta Flack
5	9	Honey, Honey	Manhattans
26	10	Let It Whip	Dazz Band

The Official Hawaii Music Report is determined by weekly ballots you fill in, local record sales, caller requests and KIKI research.

MAINLINER and TRAVEL HOLIDAY Award Winners

## L'Auberge

French Cuisine

Superb Dining In A Charming Country French Manner

RESERVATIONS AFTER 2 P.M.

262-4835

Open: Wed. thru Sun. 6 p.m. to 10 p.m.

117 HEKILI STREET, KAILUA

Your Hosts: Marcel & Elvi Baltzer

"Creative Ways To Own Real Estate"

### FREE SEMINAR

June 8, 1982 — 7:30-9:00 p.m. — Pali Palms Plaza  
970 N. Kalaheo Ave., Kailua, Hawaii

Yael Mesa  
REALTOR

Maryl Waggoner  
C.P.A.

CALL TODAY  
254-5888  
or  
262-2323  
For Reservations

Let us show you how you can afford to buy a home with NO DOWN PAYMENT!

Presented by Pali Properties, Inc. & Maryl Waggoner, C.P.A.

# SAFeway

## Where Everything's Right

Including The Price

<p><b>Rib Roast</b> Meaty Large End Safeway Quality Beef (Small End lb. \$3.49)</p> <p><b>\$2.98</b> lb.</p>	<p><b>Pork Chops</b> Family Pack Both Ends &amp; Centers</p> <p><b>\$2.09</b> lb.</p>	<p><b>Sirloin Steaks</b> Top Boneless Tender Loin Steak Safeway Quality Beef</p> <p><b>\$3.98</b> lb.</p>	<p><b>Large Eggs</b> Lucerne Grade A Mainland Shelltreated</p> <p>Dozen <b>\$1.19</b> SAFeway Low Price</p>	<p><b>Lucerne Cottage Cheese</b> 16 oz.</p> <p><b>99¢</b> SUPER SPECIAL</p>
<p><b>Pork Butts</b> Lean Tender Porkers (Extra Lean Canadian lb. \$1.25) Frozen</p> <p><b>\$1.21</b> lb.</p>	<p><b>Crossrib Roast</b> Boneless Safeway Quality Beef Oven or Pot Roast</p> <p><b>\$2.98</b> lb.</p>	<p><b>Whole Fryers</b> Patti Jean Frozen Government Inspected (Fresh Foster Farms Fryers lb. 79c)</p> <p><b>69¢</b> lb.</p>	<p><b>Numade Mayonnaise</b> Quart</p> <p><b>\$1.49</b> SUPER SPECIAL</p>	<p><b>Aluminum Foil</b> 25 Sq. Ft. Reynolds Reynolds Wrap 25 Sq. Ft. Reynolds Wrap 25 Sq. Ft.</p> <p><b>69¢</b> SUPER SPECIAL</p>
<p><b>Round Steak</b> Top Boneless Safeway Quality Beef</p> <p><b>\$3.79</b> lb.</p>	<p><b>Spareribs</b> Small Lean Sides</p> <p><b>\$1.99</b> lb.</p>		<p><b>Pork 'N Beans</b> 31 oz. Van Camp</p> <p><b>89¢</b> SUPER SPECIAL</p>	<p><b>Lemonade</b> 12 oz. Bel Air Frozen</p> <p><b>79¢</b> SUPER SPECIAL</p>
<p><b>Fresh Corn</b> California U.S. No. 1 Large Ears Sweet and Tender</p> <p><b>3 FOR \$1</b></p>	<p><b>Watermelons</b> U.S. No. 1 Quality Sweet and Juicy</p> <p><b>39¢</b> lb.</p>	<p><b>Head Cabbage</b> Hawaii Grade A Maui Grown</p> <p><b>\$1</b> 4 lbs.</p>	<p><b>Bananas</b> U.S. No. 1 Golden Ripe</p> <p><b>55¢</b> lb.</p>	<p><b>Bar-B-Que Sauce</b> 18 oz. Kraft</p> <p><b>99¢</b> SUPER SPECIAL</p>
				<p><b>Del Monte Catsup</b> 32 oz.</p> <p><b>\$1.39</b> SUPER SPECIAL</p>

### YOUR SPECIAL STORE ...

Items and prices in this ad are effective May 26-May 29, 1982.

848 Ala Lili St., Honolulu  
1171 E. Kalia Rd., Honolulu  
2805 E. Manoa Rd., Honolulu  
1300 Pali Highway, Honolulu

98-1227 Kaimanani St. Ave.  
1080 Keolu Dr., Kailua  
48-185 Kaim Highway, Kaneohe  
25 Kaneohe Bay Drive, Kailua

## SAFeway



# Sportnotes

Intramural softball standings as of Sunday are:

	Win	Loss
<b>American Division</b>		
CommSptCo	8	6
MABS-24	10	4
Supply Co., BSSG	11	2
1stRadBn	12	2
All Navy	3	8
Eng BSSG	3	8
H&HS SpecServ	9	4
<b>Pacific Division</b>		
Maint. Co., BSSG	3	8
SOMS (Crash Crew)	10	2
MACS-2	10	4
Amtracs	7	6
2/3	6	6
H&MS-24 (Bandits)	2	9
<b>National Division</b>		
HMH-463	4	5
HqCoBde	8	6
HqCo, 1/12	9	4
HqCo3rd (Comm)	4	9
H&S BSSG	6	6
Weapons	2	9
<b>Eastern Division</b>		
HqCo3rd (Orange)	6	4
HMM-262	6	8
SOMS (Weather)	1	12
Motor T., BSSG	4	8
VMFA-212	6	6
H&MS-24 (Avionics)	4	7
<b>Island Division</b>		
Kilo Btry, 1/12	1	4
H&MS-24 (Powerplant)	2	4
VMFA-232	6	2
Group Supply	5	2
1/3	3	6
SOMS (Ops)	4	3

Entry forms for the Fourth Annual Run for Life Day, June 6, are available from the Hawaii Heart Association, 245 North Kukui Street.

The challenge run will begin at 7 a.m. The course begins and ends in front of the Iolani Palace and circles the state capitol and city hall districts. Prizes will be awarded to those who run the furthest and to those who collect the most money.

The team relay will begin at 7:30 a.m. Teams

will compete in eight divisions, running one lap outside the Palace grounds and the next lap inside the grounds. Prizes will be awarded to the fastest division teams.

Registration deadline is Friday. The fee is \$7 for individuals and \$35 per team. All runners will receive T-shirts. Registration forms are also available at local running shops and the Athletics Office.

Call the Heart Association at 538-7021 for more information.

**HONOLULU** — Entry forms now are available for the Honolulu Marathon Association's Festival of Running, the annual Memorial Day weekend series of ultra-distance races, relays and fun runs.

The forms have been distributed to running shops, sporting goods stores, gyms, athletic clubs and running clubs. Information may be obtained from the Association office, 734-7200.

The Festival has four long-distance runs, relays for 10 member teams in 13 divisions, and the Hawaii Centipede Championships, all over a four-mile course in Hawaii Kai.

Bud Light Ultra Marathons at 100 miles, 100 kilometers (62.1 miles), 50 miles and 50 kilometers all start at 5 p.m. Saturday.

The Coca-Cola Relays, with each of a team's members completing the four-mile loop, begin at 6 a.m. on Sunday.

The Centipede Championships, a 2.3-mile race for seven-member teams joined by tape or ribbon, is set to start at 8 a.m. May 30. Entrants will be judged on costume and style.

The weekend will culminate in an awards ceremony and entertainment at the Waikiki Shell on Monday, starting at 2 p.m.

Entry fee for the Ultra Marathon events is \$10 if received today and \$18 thereafter. Fees for the relay teams are \$50 and \$80 (late), and for the Centipede teams are \$25 and \$40 (late).

The Marine Corps Reserve is sponsoring a 3-6-9 Sweeper Tournament, to benefit the Toys For Tots program, June 5 and 6 starting at 9 a.m. at the Stadium Bowl-O-Drome in Honolulu.

Entry fee is \$2 plus an additional \$3 as a bowling fee. To receive entry cards by return mail, send a \$2 check to Toys For Tots, 3-6-9 Sweeper, Marine Corps Reserve Center, 530 Peltier Ave., Honolulu, HI 96818.

For more information contact the Reserve Center at 471-0202 or the Stadium Bowl-O-Drome at 949-6669.

**The 3rd Annual United Service Organizations Golf Tournament** will start with a 12:30 p.m. shotgun start at Hamala Bay Golf Course, Hickam Air Force Base June 17.

Entry fee is \$35 and is a donation to the USO. The entry fee includes the awards banquet to immediately follow the tournament.

For more information and entry forms contact the Athletics Office.

**The 1982 Lite Tinman Triathlon** will be held July 11, and will consist of an 800-meter swim, 25-mile bike race and a 10-kilometer run.

In conjunction with the triathlon, Action Hawaii is sponsoring an all-military of service, with the championship trophy going to the branch whose top three finishers have the fastest cumulative time.

Entries are limited to 750. For more information and applications contact the Athletic Office.

More than 1,000 mentally retarded and physically handicapped people will be participating in the 1982 Hawaii Special Olympics State Games Friday and Saturday at Kaiser High School's sports complex.

Opening ceremonies — a parade and the traditional torch lighting — are scheduled for Friday at 6 p.m. with the competition continuing May 29 from 8:30 a.m. to 1 p.m.

The participants, who will represent their respective schools and clubs, will compete in track and field, and swimming events. Also scheduled will be a basketball and soccer clinic.

Although most of the participants will be from Oahu and the neighbor islands, representatives from other countries are expected to compete.

## Annual chess tournament scheduled for September

**HQMC** — It's time to break out the chess board and begin honing skills for the 23rd Annual Armed Forces Chess Championship Tournament.

Scheduled for Sept. 7-15 at the American Legion Hall of Flags in Washington, D.C., the tournament will feature three six-player teams from the Army, Air Force and Sea Services (Navy, Marine Corps and Coast Guard). The teams will compete in 12 rounds, matching each player against every other player of the opposing two teams.

Preceding the Armed Forces Chess Championship, a separate Sea Services Chess Championship will be held to select team members for the Sea Services team. This tournament will be held at Fort Meade, Md., Aug. 30-Sept. 3.

Morale Support officials here can select up to eight Marines to compete in the Sea Services Chess Championship, depending on the number of qualified applicants.

Marine participation will be based on a chess player's previous performance in Marine Corps and/or civilian sponsored competition and on their United States Chess Federation standing.

Local commands are encourag-

ed to conduct area chess tournaments before June 30, so superior players can be recognized and provided added experience in tournament competition, according to Marine Corps Bulletin 1710 of March 19.

The top team prize for the Armed Forces Chess Champion is the Thomas Emery Memorial Trophy, named after the late Legionnaire and World War I Marine, who donated the funds for the first tournament in 1960.

In addition, awards will be given to outstanding tournament player, outstanding team player, tournament speed champion and for the best game of the tournament.

Marines on active duty are eligible for a place on the Sea Services team. Applications should be submitted to the Commandant of the Marine Corps (Code MSMS-13), Washington, D.C., 20380, no later than July 12.

Interested chess players should contact their local Special Services officer for more information, or call Pamela Hodge, Recreation Division, HQMC, at AUTOVON 224-2450 or (202) 694-2450.

For additional information, see Marine Corps Bulletin 1710 dated March 19, 1982.

## You can count on the Corps.



# The pleasure is back.

© 1982 B&W T Co

**The personal computer for people who take success personally.**



**OSBORNE 1**

And Epson MX 80 F/T

**Father's Day Special**  
**\$2395.00**

**ComputerLand**

567 S. King St. 46-202 Kahuhpa St.  
521-8002 247-8941

4510 Salt Lake Blvd.  
487-0031



**TONY ORLANDO**

**Sunday, May 30th**  
**7:30pm and 10:00pm**

**Hawaii Ballroom**  
**Sheraton Waikiki Hotel**

Ticket price of \$15.00 includes the show, one standard drink, tax and tip.

Order your tickets now for preferred seating.

**PLEASE RUSH ME:**

\_\_\_\_\_ tickets @ \$15.00 per person/7:30pm show.  
\_\_\_\_\_ tickets @ \$15.00 per person/10:00pm show.

NAME \_\_\_\_\_

ADDRESS \_\_\_\_\_

CITY \_\_\_\_\_ ZIP \_\_\_\_\_

Enclosed is check/money order for \$

Please enclose self-addressed, stamped envelope. Make check/money order payable to Tom Moffatt Productions and mail to:

Tom Moffatt Productions  
1212 Waimanu Street  
Honolulu, Hawaii 96814



**BARCLAY**

# BARCLAY

**99% tar free.**

1 MG TAR

Available in Regular and Menthol

Regular Kings, 1 mg. "tar", 0.2 mg. nicotine av. per cigarette, FTC Report Dec. '81; Menthol Kings, 1 mg. "tar", 0.2 mg. nicotine av. per cigarette by FTC method.

**Warning: The Surgeon General Has Determined That Cigarette Smoking Is Dangerous to Your Health.**



***NRMC regulations  
guide branch clinic  
prescription filling***

# Marine hurdles first goal

# The station that gives IT free.



# Paradise Pastime

**BEYOND THE GATES** — In cooperation with the current statewide and National Litter Control Program, there will be a special Diamond Head Climb at 2 p.m. every Saturday for the next 10 weekends, from now until July 17th.

The easy hike is free for the general public and conducted by members of The Clean Air Team, a local group founded in 1975 to help stop smoker pollution. A volunteer guide familiar with the area will accompany the hikers and answer questions.

The pleasant trek lasts two hours, round trip, beginning inside Diamond Head where the elevation of the crater floor is 200 feet, and following the state park trail to the summit at 761 feet.

Some persons might want to bring a flashlight for the short tunnel. There is also a steep staircase of 99 concrete steps with a safety railing, but the spectacular 360-degree view from the top is well worth the effort.

Participants are asked to pick up small amounts of litter along the way, and plastic bags are supplied by the Honolulu Department of Parks and Recreation. Those who wish to "lend a hand to clean our land" while participating in a healthy nonsmoking activity are asked to phone Scott Burlington at 735-6677.

University Summer Theatre announces the Summer 1982 Season which will include a Modern Dance Concert, the musical Carnival, and an Onoe Kikunobu Dance Concert performed by guest artists from the community and Japan.

The season opens June 18 with a Modern Dance Concert featuring the talents of former UH student Robert Small, Donna White, and Phyllis Haskell, a UH dance faculty member. Offering a wide variety of energies, images and qualities, the concert will consist of solos, duets and trios choreographed and danced by the three artists, emphasizing the maximum in motionality. Performances will be June 18, 19 and 20 at 8 p.m. on the Kennedy Theatre main stage.

The musical Carnival opens July 8. Directed by Glenn Cannon, this musical captures the mood of the carnival people perfectly, in a simple, touching, lighthearted way. Comedy is

blended with pathos as the French carnival weaves magic around Lilli, the pawn in a fierce rivalry for her affection between Marco the Magnificent, the troupe's magician and Paul Berthulet, a lame puppeteer. Performances are July 8-11, 15-18, and 22-25 at 8 p.m.

The space through which the Earth moves in its annual migration about the sun is often invaded, not by little green men in space ships, but by comets, stray asteroids, and other space debris. A new planetarium show, "Space Invaders," will examine a number of notable examples such as Halley's Comet, the great Tunguska event of 1908, meteor showers, and meteorite craters on Earth and other celestial bodies.

"Space Invaders" will be presented from now to June 27, Monday through Sunday at 3:15 p.m. and Friday and Saturday at 8 p.m.

Call the Bishop Museum Planetarium, 847-3511, for information about our 11 a.m. Polynesian Skies show everyday, Monday through Sunday, and about our admission fees.

**WITHIN THE GATES** — A demonstration on how to make "Pillow Wash Cloths" will be given June 2, from 9-11 a.m. in Building 455. The demonstration is part of the Armed Services YMCA Outreach's weekly "Women's Awareness Program."

Participants are required to bring two washcloths, one skein of matching yarn, and one darning needle. Admission to the program is \$1.

Transportation and child care (50 cents per child) are available. For more information call 254-4719 or 254-5556.

Armed Services YMCA Outreach will sponsor "How To Use More of Your Brain" with Dr. Bob Stone.

Stone, author of 67 self-help books, will make the presentation as part of the weekly "Women's Awareness Program," June 9, from 9-11 a.m.

This free program will be held in Building 455. Transportation and child care (50 cents per child) are available. To make reservations call 254-4719 or 254-5556.

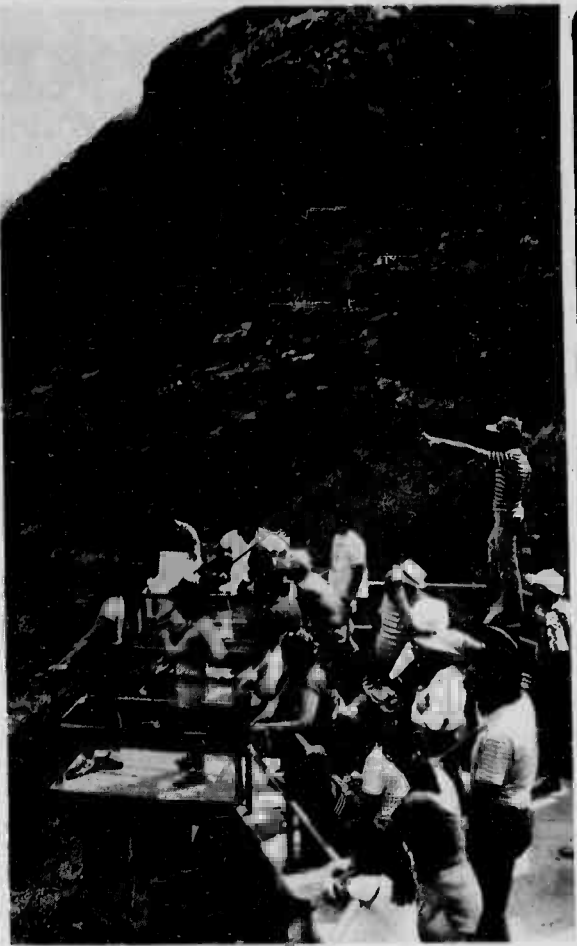

**DIAMOND HEAD CLIMB** — An easy climb to the summit of Diamond Head is conducted at 2 p.m. every Saturday afternoon through July 17. The hike is free of charge and supervised by members of The Clean Air Team. A volunteer guide who is familiar with the area will accompany the walkers and answer questions along the way to the lookout point where there's a spectacular 360-degree view. To join the Saturday stroll to the top of Diamond, phone 735-6677.

## Carrier of the Week



Scott Wright

Scott Wright is this week's Hawaii Marine "Carrier of the Week." Scott is an eighth grader at Kailua Intermediate. Scott has been a SUN PRESS carrier for about eleven months now and is doing a wonderful job!

You may have seen Scott delivering his papers to the residents on Camplon Drive and Elrod Drive. When Scott isn't busy on his route he plays football and soccer. He also likes to listen to music.

Scott says he likes a lot of things about the SUN PRESS, but he mainly likes the money. Scott is saving some of his earnings for a Walkman stereo and some tapes.

If Scott ever wins a trip he'd like to go to Australia and take his friend Melani.



Carrier of the Week receives a FREE Big Mac® from McDonald's.

### MCDONALD'S ASTOUNDING HAMBURGER STATISTICS

Enough shakes to wash down 16 billion hamburgers will fill every gas tank in the U.S., and that doesn't even include the countless gallons of soft drinks and coffee consumed at McDonald's.



**Take stock in America.**  
Take stock in America. Buy U.S. Savings Bonds.

**FREE SPINAL ANALYSIS AND CONSULTATION**

**DANGER SIGNALS—**

1. Frequent Headaches
2. Low Back or Hip Pain
3. Dizziness or Loss of Sleep
4. Numbness in Hands or Feet
5. Nervousness
6. Neck Pain or Stiffness
7. Arm and Shoulder Pain

**FREE Analysis Does Not Include X-Rays or Treatment**

**Pacific Chiropractic**

602 KAILUA RD. SUITE #207 PHONE 261-0831

J.C. Michaels, R.N., D.C. J.B. Ranning, B.A., D.C.

**DENTISTRY IN THE HOME**

Windward Dental Group now offers complete dentistry in the home, office or hospital. We have a complete mobile dental delivery system to help with all your dental needs.

Kailua Professional Ctr. Suite 503 WINDWARD DENTAL GROUP INC. Lee Hardy, D.D.S. 261-4694

**KDEO COUNTRY RADIO**

TOP 10 COUNTRY SONGS

May 23, 1982

Week	This Week	Title	Artist
2	1	Just To Satisfy You	Nelson & Jennings
1	2	Always On My Mind	Willie Nelson
4	3	Tears Of The Lonely	Mickey Gilley
5	4	Kansas City Lights	Steve Wariner
8	5	Finally	T.G. Sheppard
7	6	You'll Be Back	Stallier Brothers
6	7	Speak Softly	Gene Watson
9	8	For All The Wrong Reasons	Bellamy Brothers
3	9	Mountain Music	Alabama
11	10	I Don't Know Where To Start	Eddie Rabbit

Hear the top country songs in the nation on the Weekly Country Music Countdown Every Sunday Morning at 9 A.M. on KDEO Country Radio - AM 941

**inventory sale..** May 26-June 2

LIQUORS QUICKER IN ENCHANTED LAKE SHOPPING CENTER

Miller Lite \$5.49 12 pk./ Reg. 6.65	Henry Weinhardts \$2.99 6 pk./ Reg. 3.62	Mickey's \$2.88 6 pk./ Reg. 3.41	Olympia \$4.99 12 pk./ Reg. 6.27
Gordon's Vodka \$6.19 1 lt./ Reg. 7.19	J&B Scotch \$14.99 1 lt./ Reg. 17.69	Gordon's Gin \$6.99 1 lt./ Reg. 8.54	Riunite Wine \$4.99 1.5 lt./ Reg. 6.98
Cuervo Tequila \$11.59 1 lt./ Reg. 13.09			

Many other items on sale...

**FREE ICE WITH \$10 PURCHASE!**

**LIQUORS QUICKER ENCHANTED LAKE SHOPPING CENTER**

262-9609

**Firestone / KMCAS**

**TIRE BONANZA**

**TIRE PRICES REDUCED!**

**3 DAYS ONLY...THURS., FRI., & SAT.**

**MAY 27, 28, 29**

**9:00am-4:00pm**

**FREE** • Car litter bags • Balloons for the kids

KANEOHE MARINE CORPS EXCHANGE SERVICE STATION BLDG. 1667

**10-20% OFF SELECTED TIRES!**

<b>FIRESTONE'S FINEST</b> Firestone Steel Belted RADIAL 721 • Save gas! • Save treadwear! • Save money! <b>SAVE!</b>	<b>STEEL BELTED RADIAL</b> Firestone All-Season <b>RAX 12</b> Year 'round traction... in rain, snow and on dry roads <b>SAVE!</b>	<b>IMPORT CAR TIRE</b> Firestone Steel Belted Radial CAVALLINO • DATSUN • AUDI • FIAT • HONDA • MG • OPEL • VW • TOYOTA and others <b>SAVE!</b>
<b>RAISED WHITE LETTERS!</b> Firestone Super Sports Bold, wide and sporty! <b>SAVE!</b>	<b>Year 'round traction... in rain, snow and on dry roads</b> <b>SAVE!</b>	<b>ECONOMY PRICED</b> Firestone Deluxe Champion Fits most U.S. and import cars! <b>SAVE!</b>

UNION OIL CREDIT CARDS ACCEPTED

**HAWAII MARINE CIRCULATION POLICY**

Each week, the HAWAII MARINE is delivered to all homes and apartments. Your carrier delivers the HAWAII MARINE and will call on you every few weeks.

If delivery service is satisfactory, and you enjoy the HAWAII MARINE, your voluntary payment will be a reward to our young businessman for a job well done. It's an incentive to work hard, and it's a way of letting our circulation department know which boys and girls are giving the best service.

The young carrier pictured above is a local businessman... a HAWAII MARINE carrier. Most likely, this is his first business venture, and it is an important educational experience. As one of his customers, you can make his route a way to genuine personal achievement and growth.

If you have any complaint about your HAWAII MARINE or the delivery service, please call 247-8755.

**CARRIER APPLICATION**

The HAWAII MARINE has openings for carriers. Responsible HAWAII MARINE workers earn as much as \$10 per week for only a few hours work. If you want a business route of your own near your neighborhood, please mail in the application for information.

NAME \_\_\_\_\_

ADDRESS \_\_\_\_\_

PARENT'S NAME \_\_\_\_\_

TELEPHONE \_\_\_\_\_

AGE \_\_\_\_\_

Mail to: Circulation, Sun Press, 40-016 Alaloa St., Kaneohe, HI.







Here's a handy tool for earning FAST CASH! Place your order today with our handy classified coupon or call us at **235-5881 or 622-3966.** Your classified ad will reach over 121,000 suburban/military bargain-hunting households on Oahu.

#### 45 SCHOOLS & TRAINING

**FOLK Painting!** Beginner & Intermediate classes. Phone 261-4383 Ask for Janet.

**HAWAII BROADCASTING SCHOOL**  
Want to be a Disc Jockey, news or sportscaster? Hawaii Broadcasting School offers you the training you need. Call for free audition. 261-3434

**DRAMA** Classes, improvisational, pantomime, and Monologue. Call 261-3434.

**LEARN** conversational Japanese. Call 247-6952  
**PIANO & Accordion** lessons, all ages & levels. Call 423-1252

**GUITAR** Lessons, your home or mine. Beginning, advanced. Ph. 388-9185  
**GREG** Monk stained glass, supplies & classes, 98-027 Hekaha, 488-9538

**NEW** Exciting way to play Piano & Organ. Fern Whitman. 533-3430, 949-7549. ATCM-LRSM

**QUILTING**  
Beginners Quilting Class. Complete a Sample Quilt in 10 week class. \$35.00 AM or PM class. Call 499-1895

**GUITAR & voice** teacher, recording Artist. Univ. Instr., 262-7029 David Backstrom

**PHONICS**, Spelling, Reading, All English skills. Children and adults. Spanish, French, high school level. 282-7242.

#### 50 BUSINESS OPPORTUNITIES

**AEROBIC** Exercise! Get in shape and/or become an instructor. 422-9767

**SALES** Reps with home party exp. needed for lingerie line (not X-rated products). The Lingerie Shop 944-3994

#### 50 BUSINESS OPPORTUNITIES

**PRINT Shop** - all equipment need for professional print shop. \$25,000. Call 623-2279 after 5 p.m.

**EXCELLENT** business opportunity. Great Tax Shelter. Be your own boss. Set your own hours. Bonus trip & car. 254-2622

**WANT** to be your own BOSS? Full or part time in growing company. ENHANCE can help you build your CASTLE. For more information call 455-2204

**CAREER** opportunity - no experience necessary. Call 624-4977 for appointment.

**CON-Stan** Inc. looking for persons Windward Oahu interested in being their own boss with great earnings, full or part time. Cosmetics, Vitamins, plus a great diet plan apply each Wed. 4-8 p.m. Kaula Beach Cove Club House 235-3749 Everyone Welcome

**ALOE VERA JUICE** for good health  
**COLLAGEN/ELASTIN & PLACENTAL** for beautiful skin  
For more information Call 235-8395  
Independent Representative For McHoven Products

**55 LOANS, LOANS WANTED**  
**CONFIDENTIAL**, unsecured, signature loans by mail. Must have good job & good credit. Call Mon.-Fri., 4-8 p.m. 398-0082  
**PROBLEMS** obtaining VISA or MasterCard? Get one or both through our program! Call Mon.-Fri. 4-8 p.m. 398-0092

**262-7029 David Backstrom**

**PHONICS**, Spelling, Reading, All English skills. Children and adults. Spanish, French, high school level. 282-7242.

**SALES** Reps with home party exp. needed for lingerie line (not X-rated products). The Lingerie Shop 944-3994

**WINDWARD** resident preferred. Minimum qualification 4 year degree in business with emphasis on accounting. Experienced in private industry. Heavy accounting skills needed. Computer experience helpful but not necessary. Long hours, demanding production, exciting and growing company of close knit people. Submit resume in writing to Marilyn Smith, All Pool & Spa, 778 Kailua Rd., Kailua, HI 96734.

**WILL TYNER (R)** 623-3950  
**TOP SALESPERSON**  
Month of April  
**LIZ BENTON**  
**INC., REALTORS 487-7961**

**CONGRATULATIONS**

**WILL TYNER (R)** 623-3950  
**TOP SALESPERSON**  
Month of April  
**LIZ BENTON**  
**INC., REALTORS 487-7961**

**CONGRATULATIONS**

**WILL TYNER (R)** 623-3950  
**TOP SALESPERSON**  
Month of April  
**LIZ BENTON**  
**INC., REALTORS 487-7961**

**CONGRATULATIONS**

**WILL TYNER (R)** 623-3950  
**TOP SALESPERSON**  
Month of April  
**LIZ BENTON**  
**INC., REALTORS 487-7961**

**CONGRATULATIONS**

**WILL TYNER (R)** 623-3950  
**TOP SALESPERSON**  
Month of April  
**LIZ BENTON**  
**INC., REALTORS 487-7961**

**CONGRATULATIONS**

**WILL TYNER (R)** 623-3950  
**TOP SALESPERSON**  
Month of April  
**LIZ BENTON**  
**INC., REALTORS 487-7961**

**CONGRATULATIONS**

**WILL TYNER (R)** 623-3950  
**TOP SALESPERSON**  
Month of April  
**LIZ BENTON**  
**INC., REALTORS 487-7961**

**CONGRATULATIONS**

**WILL TYNER (R)** 623-3950  
**TOP SALESPERSON**  
Month of April  
**LIZ BENTON**  
**INC., REALTORS 487-7961**

**CONGRATULATIONS**

**WILL TYNER (R)** 623-3950  
**TOP SALESPERSON**  
Month of April  
**LIZ BENTON**  
**INC., REALTORS 487-7961**

**CONGRATULATIONS**

**WILL TYNER (R)** 623-3950  
**TOP SALESPERSON**  
Month of April  
**LIZ BENTON**  
**INC., REALTORS 487-7961**

**CONGRATULATIONS**

**WILL TYNER (R)** 623-3950  
**TOP SALESPERSON**  
Month of April  
**LIZ BENTON**  
**INC., REALTORS 487-7961**

**CONGRATULATIONS**

**WILL TYNER (R)** 623-3950  
**TOP SALESPERSON**  
Month of April  
**LIZ BENTON**  
**INC., REALTORS 487-7961**

**CONGRATULATIONS**

**WILL TYNER (R)** 623-3950  
**TOP SALESPERSON**  
Month of April  
**LIZ BENTON**  
**INC., REALTORS 487-7961**

**CONGRATULATIONS**

**WILL TYNER (R)** 623-3950  
**TOP SALESPERSON**  
Month of April  
**LIZ BENTON**  
**INC., REALTORS 487-7961**

**CONGRATULATIONS**

**WILL TYNER (R)** 623-3950  
**TOP SALESPERSON**  
Month of April  
**LIZ BENTON**  
**INC., REALTORS 487-7961**

**CONGRATULATIONS**

**WILL TYNER (R)** 623-3950  
**TOP SALESPERSON**  
Month of April  
**LIZ BENTON**  
**INC., REALTORS 487-7961**

**CONGRATULATIONS**

**WILL TYNER (R)** 623-3950  
**TOP SALESPERSON**  
Month of April  
**LIZ BENTON**  
**INC., REALTORS 487-7961**

**CONGRATULATIONS**

**WILL TYNER (R)** 623-3950  
**TOP SALESPERSON**  
Month of April  
**LIZ BENTON**  
**INC., REALTORS 487-7961**

**CONGRATULATIONS**

**WILL TYNER (R)** 623-3950  
**TOP SALESPERSON**  
Month of April  
**LIZ BENTON**  
**INC., REALTORS 487-7961**

**CONGRATULATIONS**

**WILL TYNER (R)** 623-3950  
**TOP SALESPERSON**  
Month of April  
**LIZ BENTON**  
**INC., REALTORS 487-7961**

**CONGRATULATIONS**

**WILL TYNER (R)** 623-3950  
**TOP SALESPERSON**  
Month of April  
**LIZ BENTON**  
**INC., REALTORS 487-7961**

**CONGRATULATIONS**

**WILL TYNER (R)** 623-3950  
**TOP SALESPERSON**  
Month of April  
**LIZ BENTON**  
**INC., REALTORS 487-7961**

**CONGRATULATIONS**

**WILL TYNER (R)** 623-3950  
**TOP SALESPERSON**  
Month of April  
**LIZ BENTON**  
**INC., REALTORS 487-7961**

**CONGRATULATIONS**

**WILL TYNER (R)** 623-3950  
**TOP SALESPERSON**  
Month of April  
**LIZ BENTON**  
**INC., REALTORS 487-7961**

#### 60 HELP WANTED MALE & FEMALE

**APPLICATIONS** being accepted for teachers. Montessori work scholarship avail. int. req. 422-5501.

**APPLICATIONS** being accepted for primary teachers. Special areas: arts/crafts, music/language. Resume, Box 6284.

**MILITARY WIVES**  
We need part-time workers immediately, to train for our newly established discount outlets. Now is the time to start making extra money for your summer trip home or to bring Grandma over for a Hawaiian vacation. 5:30 p.m.-10 p.m. \$6.00 per hour/incentive plan. For interview ask for Judy. Call 833-2228

**EXPERIENCED** Floral Designer wanted. Kaula Beach Flower Shop. Start Immed. Call 254-4102 for interview.

**BEGIN** as Part-time shipping clerk. Opportunity mature/ conscientious person advance full-time supervisor. Typing, office machines-computational ability essential. Kailua-Reserve to Box 532. Kailua, HI. 96734.

**DOG** sitter, Kailua area. My name is Maude. I will not stay alone. Will someone please keep me while my family goes shopping, to a movie, or visits friends. 262-5563 9-5.

**SHUTTLE** drivers needed. Living on or around Hickam AFB. Must be 25 years old, have valid drivers license, good driving record. Great opportunity for housewives. Ph. 423-1057 after 7 p.m.

**PART-TIME POSITION** AVAILABLE. Must be flexible for days, even, or wknd employment. Interviewing 1 PM Fri. 5/28 at the Pearlridge Mall Store, Phase II, no ph. calls please. Hickory Farms of Ohio, EOE.

**LOST** your Tri-Chem Liquid Embroidery Instructor? Services classes, NEW "Baby Stuff." 235-3084, 696-4067, 488-5797, 422-2880 F/Part time. Openings.

**GOOD JOBS ARE AVAILABLE!**  
Professional resumes open doors. Military Specialists  
Free Consultation  
PROFESSIONAL RESUME SERVICE  
735 Bishop St. #238 - 521-7901  
26 Years Experience

**Area Manager** needed for Circulation Department of Growing Weekly Newspaper.

**Part Time Position.**  
Openings in Iroquois Point area. Work well with children. Must have van, truck or station wagon! Good salary, gas allowance, bonus, medical, dental ins., profit sharing, life ins., disability ins.

**Call Pat Meador, Circulation Director,** 247-6755 for interview.

**Area Manager** needed for Circulation Department of Growing Weekly Newspaper.

**Part Time Position.**  
Openings in Iroquois Point area. Work well with children. Must have van, truck or station wagon! Good salary, gas allowance, bonus, medical, dental ins., profit sharing, life ins., disability ins.

**Call Pat Meador, Circulation Director,** 247-6755 for interview.

**Area Manager** needed for Circulation Department of Growing Weekly Newspaper.

**Part Time Position.**  
Openings in Iroquois Point area. Work well with children. Must have van, truck or station wagon! Good salary, gas allowance, bonus, medical, dental ins., profit sharing, life ins., disability ins.

**Call Pat Meador, Circulation Director,** 247-6755 for interview.

**Area Manager** needed for Circulation Department of Growing Weekly Newspaper.

**Part Time Position.**  
Openings in Iroquois Point area. Work well with children. Must have van, truck or station wagon! Good salary, gas allowance, bonus, medical, dental ins., profit sharing, life ins., disability ins.

**Call Pat Meador, Circulation Director,** 247-6755 for interview.

**Area Manager** needed for Circulation Department of Growing Weekly Newspaper.

**Part Time Position.**  
Openings in Iroquois Point area. Work well with children. Must have van, truck or station wagon! Good salary, gas allowance, bonus, medical, dental ins., profit sharing, life ins., disability ins.

**Call Pat Meador, Circulation Director,** 247-6755 for interview.

**Area Manager** needed for Circulation Department of Growing Weekly Newspaper.

**Part Time Position.**  
Openings in Iroquois Point area. Work well with children. Must have van, truck or station wagon! Good salary, gas allowance, bonus, medical, dental ins., profit sharing, life ins., disability ins.

**Call Pat Meador, Circulation Director,** 247-6755 for interview.

**Area Manager** needed for Circulation Department of Growing Weekly Newspaper.

**Part Time Position.**  
Openings in Iroquois Point area. Work well with children. Must have van, truck or station wagon! Good salary, gas allowance, bonus, medical, dental ins., profit sharing, life ins., disability ins.

**Call Pat Meador, Circulation Director,** 247-6755 for interview.

**Area Manager** needed for Circulation Department of Growing Weekly Newspaper.

**Part Time Position.**  
Openings in Iroquois Point area. Work well with children. Must have van, truck or station wagon! Good salary, gas allowance, bonus, medical, dental ins., profit sharing, life ins., disability ins.

**Call Pat Meador, Circulation Director,** 247-6755 for interview.

**Area Manager** needed for Circulation Department of Growing Weekly Newspaper.

**Part Time Position.**  
Openings in Iroquois Point area. Work well with children. Must have van, truck or station wagon! Good salary, gas allowance, bonus, medical, dental ins., profit sharing, life ins., disability ins.

**Call Pat Meador, Circulation Director,** 247-6755 for interview.

**Area Manager** needed for Circulation Department of Growing Weekly Newspaper.

**Part Time Position.**  
Openings in Iroquois Point area. Work well with children. Must have van, truck or station wagon! Good salary, gas allowance, bonus, medical, dental ins., profit sharing, life ins., disability ins.

**Call Pat Meador, Circulation Director,** 247-6755 for interview.

**Area Manager** needed for Circulation Department of Growing Weekly Newspaper.

**Part Time Position.**  
Openings in Iroquois Point area. Work well with children. Must have van, truck or station wagon! Good salary, gas allowance, bonus, medical, dental ins., profit sharing, life ins., disability ins.

**Call Pat Meador, Circulation Director,** 247-6755 for interview.

**Area Manager** needed for Circulation Department of Growing Weekly Newspaper.

**Part Time Position.**  
Openings in Iroquois Point area. Work well with children. Must have van, truck or station wagon! Good salary, gas allowance, bonus, medical, dental ins., profit sharing, life ins., disability ins.

**Call Pat Meador, Circulation Director,** 247-6755 for interview.

**Area Manager** needed for Circulation Department of Growing Weekly Newspaper.

**Part Time Position.**  
Openings in Iroquois Point area. Work well with children. Must have van, truck or station wagon! Good salary, gas allowance, bonus, medical, dental ins., profit sharing, life ins., disability ins.

**Call Pat Meador, Circulation Director,** 247-6755 for interview.

**Area Manager** needed for Circulation Department of Growing Weekly Newspaper.

**Part Time Position.**  
Openings in Iroquois Point area. Work well with children. Must have van, truck or station wagon! Good salary, gas allowance, bonus, medical, dental ins., profit sharing, life ins., disability ins.

**Call Pat Meador, Circulation Director,** 247-6755 for interview.

**Area Manager** needed for Circulation Department of Growing Weekly Newspaper.

**Part Time Position.**  
Openings in Iroquois Point area. Work well with children. Must have van, truck or station wagon! Good salary, gas allowance, bonus, medical, dental ins., profit sharing, life ins., disability ins.

**Call Pat Meador, Circulation Director,** 247-6755 for interview.

**Area Manager** needed for Circulation Department of Growing Weekly Newspaper.

**Part Time Position.**  
Openings in Iroquois Point area. Work well with children. Must have van, truck or station wagon! Good salary, gas allowance, bonus, medical, dental ins., profit sharing, life ins., disability ins.

**Call Pat Meador, Circulation Director,** 247-6755 for interview.

**Area Manager** needed for Circulation Department of Growing Weekly Newspaper.

**Part Time Position.**  
Openings in Iroquois Point area. Work well with children. Must have van, truck or station wagon! Good salary, gas allowance, bonus, medical, dental ins., profit sharing, life ins., disability ins.

**Call Pat Meador, Circulation Director,** 247-6755 for interview.

**Area Manager** needed for Circulation Department of Growing Weekly Newspaper.

**Part Time Position.**  
Openings in Iroquois Point area. Work well with children. Must have van, truck or station wagon! Good salary, gas allowance, bonus, medical, dental ins., profit sharing, life ins., disability ins.

**Call Pat Meador, Circulation Director,** 247-6755 for interview.

**Area Manager** needed for Circulation Department of Growing Weekly Newspaper.

#### 60 HELP WANTED MALE & FEMALE

**SECURITY OFFICER**  
Immediate openings Male or Female  
Cash Incentives Offered  
Many Company Benefits  
Apply in Person At  
Professional Security Services, Inc.  
661 Auahi St., #201A  
Honolulu, Hawaii  
Or Telephone  
523-6106 For Appt.

**KEYPUNCH** Operator, exp. only. On any IBM card machines. Opening 8/7/82 at Our Pearl Harbor office 4 p.m. to midnight. Call for appt. Tabulating Inc. 533-3831

**KOKUA EMPLOYMENT** KAILUA-KANEHOE JOBS  
Sales Receptionist \$690+  
Acc'tg. Mgr. start \$1500  
Part time receipt. to \$3.50  
Bakery counter 40 hrs. \$580  
Handy Man 7 to 3 to \$3.85  
Dental Asst. full time \$35  
Assist. Pet doctor wages open 2 Security Guards \$4

**SHUTTLE** drivers needed. Living on or around Hickam AFB. Must be 25 years old, have valid drivers license, good driving record. Great opportunity for housewives. Ph. 423-1057 after 7 p.m.

**PART-TIME POSITION** AVAILABLE. Must be flexible for days, even, or wknd employment. Interviewing 1 PM Fri. 5/28 at the Pearlridge Mall Store, Phase II, no ph. calls please. Hickory Farms of Ohio, EOE.

**LOST** your Tri-Chem Liquid Embroidery Instructor? Services classes, NEW "Baby Stuff." 235-3084, 696-4067, 488-5797, 422-2880 F/Part time. Openings.

**GOOD JOBS ARE AVAILABLE!**  
Professional resumes open doors. Military Specialists  
Free Consultation  
PROFESSIONAL RESUME SERVICE  
735 Bishop St. #238 - 521-7901  
26 Years Experience

**Area Manager** needed for Circulation Department of Growing Weekly Newspaper.

**Part Time Position.**  
Openings in Iroquois Point area. Work well with children. Must have van, truck or station wagon! Good salary, gas allowance, bonus, medical, dental ins., profit sharing, life ins., disability ins.

**Call Pat Meador, Circulation Director,** 247-6755 for interview.

**Area Manager** needed for Circulation Department of Growing Weekly Newspaper.

**Part Time Position.**  
Openings in Iroquois Point area. Work well with children. Must have van, truck or station wagon! Good salary, gas allowance, bonus, medical, dental ins., profit sharing, life ins., disability ins.

**Call Pat Meador, Circulation Director,** 247-6755 for interview.

**Area Manager** needed for Circulation Department of Growing Weekly Newspaper.

**Part Time Position.**  
Openings in Iroquois Point area. Work well with children. Must have van, truck or station wagon! Good salary, gas allowance, bonus, medical, dental ins., profit sharing, life ins., disability ins.

**Call Pat Meador, Circulation Director,** 247-6755 for interview.

**Area Manager** needed for Circulation Department of Growing Weekly Newspaper.

**Part Time Position.**  
Openings in Iroquois Point area. Work well with children. Must have van, truck or station wagon! Good salary, gas allowance, bonus, medical, dental ins., profit sharing, life ins., disability ins.

**Call Pat Meador, Circulation Director,** 247-6755 for interview.

**Area Manager** needed for Circulation Department of Growing Weekly Newspaper.

**Part Time Position.**  
Openings in Iroquois Point area. Work well with children. Must have van, truck or station wagon! Good salary, gas allowance, bonus, medical, dental ins., profit sharing, life ins., disability ins.

**Call Pat Meador, Circulation Director,** 247-6755 for interview.

**Area Manager** needed for Circulation Department of Growing Weekly Newspaper.



• 61 HELP-WANTED SALES

**SUPERB NEW COSMETICS**  
Top commission, will train  
Ph. 531-2623

• 62 DOMESTIC HELP WANTED

**BABYSITTER** for 13-month baby, preferably in my home. Start 8/1-Hickam AFB 422-7175.

**NEED babysitter**, my home 6:30 a.m.-5:30 p.m. June-Aug. Call 262-7734. Enchanted Lake.

**HOUSECLEANER**, experienced, car necessary. Kailua area. Top pay. PH 395-0022 for interview.

• 63 SITUATIONS WANTED

**WILL** Babysit my home. Experienced. Call 239-5071.

**24 HOUR** babysitter for evenings out or working parents. Very experienced. 254-3180.

**BABYSITTING** my home, Kailua/Temple Valley area. M-F, phone 239-7876.

**BABYSIT** my home from 3-yrs. Ph. 261-7053. Enchanted Lakes

**CHRISTIAN** licensed day care. Academic program. TLC Ages 2 thru 5. 262-9455

**EXPERIENCED**, reliable, will babysit in my Kailua home, fenced yard, 262-4796

**DEPENDABLE** Mother will babysit in my home, Temple Valley. Call 239-5895

**AUTOMOTIVE** service manager, excellent references. Experienced foreign & domestic. P.O. #26, Waipahu, HI 96797

**MED. RECEPTIONIST**, part-time, M-Sat., 8-12, exper. necess., immed. opening. 537-9595

**WILL** babysit any age any day Kailua, Lanika Area. 262-2080

**MILITARY HOUSE CLEAN**  
Maintenance, plumbing & painting  
Guarantee Inspection  
FREE Estimates  
Lower than civilian rates  
Call 422-2535 or 422-6914

**WILL** babysit my Kaneohe home. For more information call 247-2481.

**EXPERIENCED**, will babysit in my Kaneohe home. Ph. 247-2576.

**HOUSECLEANING & TYPING SERVICES**. I will clean your house or type your papers. 254-3059

**EXPERIENCED** Babysitter, toddlers only, my home M-F. Call 455-4575

**WILL** babysit in my Kailua home. Experienced. Call 254-2074 anytime.

• 68 GARAGE & LANAI SALES

**TAPE** recorder, bike, framed pictures & more. Sun. 5/30, 9-4, 240 Panio St., Niu Valley

**GARAGE** Sale: Sat., Sun. & Mon., 10 to 4 p.m., 88 Laiki Place, Kailua.

**MAY 29th**  
54112  
Imua Place.

**GARAGE** Sale, Clothing & misc. May 29th 9-4, Aukai Avenue in Waiwae Kailua.

**MOVING** Sale, Misc. Items May 29th, 9-12, 515, Ilmiano Street, Kailua

**YARD SALE**, 780 Keolu Drive, Saturday 5/29 from 9 AM to 1 PM

**SAT., 9-2**, 1144 Akula Pl., bunk beds, water heater, misc. Call 262-8270

**MARINER'S RIDGE**, 642 Kiahua St., Sat. 5/29, 8-2, bike, trike, lg. & sm. toys, clothing, car seat, a/c, crib, car bd., misc.

• 68 GARAGE & LANAI SALES

**MULTI-FAMILY**, Sat. 8-11:30, wrought iron tbl. & chairs, shave ice machine, cameras, sofa bd., furn., quality toys, alum. glider frame, elec. lawn mower, linens, artwork, more. 646 Milokai St., Kaimalino, Kailua, cash.

**KANEOHE**: Bargains & freebies, from A-2, 45-728 Pua Alowalo Street, Sat., 9-4

**GARAGE** Sale: 547 Palawiki St., Kailua, Sat., May 29, 9-3, bikes, power mower, cookbooks, clothes, masonry tools, toys, misc. items.

**FRIDAY and Saturday** 8-1 p.m. 94-315 Kealakaa Street, Milliani

**MISC.** Household items, books, clothing, medicine cabinet, furn. 719 Paopua Ln., Kailua, 9-4, 5/29.

**MOVING** Sale: 2247 Blain Dr., KMCAS, Sat., 29 May, 0900-2:00 p.m. Drapes, houseware, furn., clothes, etc.

**GARAGE SALE**: Plants, furniture, clothing, many extras, Wud.-Sat. 909 Wanaao Rd., Kailua

**MULTI-FAMILY**, Sat., Sun. & Mon., 8-5, 91-1114 Hanakahi Street, Ewa Beach.

**LOTS** of children's stuff, misc. Sunday only May 30, 8-4, 111 Hookea Drive, Lanikai

**LANAI** set, furn., collectibles, books, misc. 5/29 & 5/30, 9 to 4, 806 Wanaao Rd. Kailua.

**SUN. & Mon.**, 8-5, 1107 Liku Street, Enchanted Lake area, misc. items.

**• 73 APTS. FURNISHED**

**WAILUA** Lovely 1 bdrm near beach, parking, pool, quiet. \$395. 373-1385, 637-6823

**KANEOHE**, 2 bdrm. with pool, \$400 per mo. from June 1, 235-5144

**2-BEDROOM** with pool, Kaneohe, \$375 p/month, from June 1st. 235-5144.

**MAKAHA** Valley Towers - 1 bdrm., ocean view, parking, security, pool, color TV, util. incl. \$375. 696-2895

**PUNALUU**: Beach front studio, upgraded, util., \$280 lease. 239-7283

**AIEA**: 1 bdrm. Lelepono \$450 month. Call 467-2693

• 75 APTS. PARTLY FURN.

**KAILUA** Studio, quiet tenants, no pets, apt bldg. \$325. 262-6462

**KANEOHE**, 2 bdrm., 2 parking, view, \$450 per mo. 235-3303 or alt. 6, 239-7934

• 76 RENTALS TO SHARE

**ROOMMATE** wanted - 2 bdrm. condo. \$215/mo., electricity, Waipio area. Ph. 623-3858.

**HAWAII** Kal. share w/lanai, private bdrm., bath, parking, deluxe \$300. 945-8125

**COUPLE** share house near beach/bus \$350 plus util., dep. \$150. Avail. 6/1 Bill 262-9875 eves.

**TWO-BEDROOM**, 1 bath, with garage, \$280 p/month. Ph. 871-4283 afternoons.

**WAIPAHU**, furnished 2-bedroom, \$150 util. incl. Prefer Christian male 20-35, no pets. Ph. 671-3296 or 671-2923 ask for Mike

**NA PALI** Gardens, 3 bdrm., 1 1/2 bath, female, non-smoker, \$200 mo. incl. util., 235-5280

**FEMALE** to share w/males. Luxury 2 bdrm/2 bath townhouse, must see. Call 247-1206 AM

**KANEOHE**: All Shores, beautiful 3 bdrm. home w/sundeck and view, covered parking. Will share furnished home for \$225. Ph. 235-8933

**MILILANI**: lge. furn. rm. w/lanai deck, view, util. incl., washer/dryer \$250. 623-8671

**KANEOHE**: Share 2 bdrm/2 bath house on bay, \$225 + deposit. Non smoker. 235-8578



**Mavis Tracy Ballet School**  
HOME OF THE WINDWARD YOUTH BALLET  
Celia Chun  
KAILUA, HAWAII 261-6217

**GYMNASTIC SUMMER CLASSES**  
Ages 6-18 Boys & Girls  
All classes run daily 9 a.m.-11 a.m.  
Starting date June 14-July 23  
Session II Mon. & Weds. 9-11 a.m. \$60  
Session III Mon., Weds., Fri. 9-11 a.m. \$80  
Session V Mon.-Fri. 9-11 a.m. \$120  
Call Leeward Gymnastic Center  
\*Complete boys & girls equipment \*Certified Instructors  
Ph. 422-8171 Moanalua area

**NORMA JONES & MARY SHERN**  
SCHOOL OF REAL ESTATE  
Sales & Broker  
Home Study . . . All Islands  
Classroom . . . Oahu & Kauai  
526-3080  
Call for FREE Brochure  
Neighbor Islands call collect  
VISA & MASTERCARD ACCEPTED

**SUMMER EXPERIENCE**  
★ Swimming Lessons  
★ Social Interactions  
★ Art Activities  
2-7 Yrs. Old  
Day care avail. 8:30 a.m.-6:00 p.m.  
**Teddy Bear Pre-School Day Care**  
45-416 Kam Hwy. Ph. 235-1044

**ZUTTERMEISTER HULA STUDIO**  
Now taking enrollment for NEW CLASSES  
PH: 247-3506

**TRINITY CHILDREN'S COMMUNITY**  
875 Auloe Rd., Kailua  
Ph. 262-8587, 262-0831  
•Swimming program on the premises  
•Just 1/2 block off the Pal Highway  
•Open 8:30 a.m.-6:00 p.m.  
FULL & HALF DAY PROGRAMS FOR K-6th & Preschool  
LIMITED OPENINGS FOR SUMMER  
OPEN HOUSE AND REGISTRATION  
May 29, 9:30-12:00

**KAILUA UNITED METHODIST CHURCH PRESCHOOL**  
A Christian School for 3 & 4 year olds.  
NOW ACCEPTING APPLICATIONS FOR FALL 1982!  
Teaching Balanced  
• Spiritual growth in Christian atmosphere  
• Social skills & independence from family  
• Small & large motor development  
• Exploring, testing, sensing, learning  
3 Year olds \$80 3 day week 1/2 day  
4 Year olds \$80 5 day week 1/2 day  
Extended daycare available  
JUDY BRODEUR, Director 262-7674, 261-6238

# SUMMER

**RI REHAB, INC.**  
**How to Start A Successful Business And Still Move When The Orders Come: A Seminar for Military Wives**  
A fullsharing presentation by Barbara T. Devline and Diane W. Lawrence, two military wives who own and direct REHAB, INC., a multi-million dollar business today, and only a dream 13 years ago.  
Monday, June 28, 1982  
Honolulu Airport Ramada Inn  
FOR FURTHER INFORMATION WRITE:  
REHAB, INC. P.O. BOX 826, AIEA, HAWAII 96701

**MAKE SUCCESS A HABIT!**  
• Individualized education program (I.E.P.)  
• Diagnostic testing  
• Reading, language arts, math  
• Learning and motivation problems  
• SAT, SSAT, GED preparation, study skills  
• All ages—All subjects—specialized instruction  
**SUMMER SESSION**  
June 14 thru July 23  
**IDR** 595-4781  
Carol Wood, M. Ed., Director  
Learning Development Resources  
Honolulu, Aiea, Haina, Kahala, Kailua, Pearl City

**Miyuki Art Flower Studio**  
Register Now for Beginner's Classes:  
Morning and Evening Classes Available  
Learn to combine outstanding design with subtle blends of color, to produce the world's foremost Art Flowers—The Miyuki Art Flowers!  
Class size limited—Call now:  
521-5512  
See them, study them, at the  
EXTRA DIMENSION • WARD WAREHOUSE

**Hawaii Preparatory Academy**  
**STUDY ON THE BIG ISLAND THIS SUMMER.**  
Hawaii Preparatory Academy offers you an outstanding opportunity for learning and fun through its Intensive-Study Program. You can improve your reading, writing, mathematics and study skills and enjoy a diverse recreational program that takes full advantage of the Big Island environment. The program, held from June 20-July 23, is for students entering grades 6-10 in the fall.  
For further information, call or write:  
HPA Office of Summer Programs  
P.O. Box 428, Kamuela, HI 96743 885-7321

**COMPETENCY TUTORING CENTER**  
DIAGNOSTIC TESTING • INDIVIDUAL & SMALL GROUPS  
READING • SPELLING • ENGLISH • MATH • ALL SUBJECTS  
847-4430 (Ans. Serv. 524-3277)  
Serving All Oahu and the Big Island  
Big Island 966-8872  
Apply Now For Summer Sessions

**Varsity High School**  
Division of Competency Tutoring Center, Inc.  
**PRIVATE TUTORIAL SCHOOL**  
Grades 7 through 12  
Individualized instruction (2 to 5 students per teacher)  
Apply now for Summer & Fall Sessions  
— 847-4430

**STAR OF THE SEA SUMMER SCHOOL**  
Education Through Enjoyment  
Preschool to Grade 8  
Art  
Drama-Music  
Game Skills  
Grammar/Writing  
Hawaiian Culture  
How To Study  
Marine Biology  
Mathematics  
Nature Studies  
Reading  
Religion  
Typing  
Athletic School For Boys & Girls Ages 6-14  
Brochures Available  
Call 734-0208  
Modeling & Finishing School Grades 6-12

**Now Registering For Summer Session**  
Ages 8 to 82  
Beginning - Advanced  
Learn How To Perform In A Rock Band  
Guitar • Bass • Piano  
Drums • Vocal  
Rock Works  
262-6057

**CHURCH OF THE HOLY NATIVITY SCHOOL**  
Pre-School through 6th Grade  
CO-EDUCATIONAL ALL RACES & RELIGIONS  
TESTING NOW FOR FALL '82  
VACANCIES PRESCHOOL GRADE 5  
SUMMER FUN PROGRAM  
AGES 4-7  
JUNE 14-JULY 23  
5286 KALANIANA'OLE HIGHWAY • PHONE 373-3232

**ARTISAN SCHOOL OF INTERIOR DESIGN**  
Two-Year Professional Program,  
Licensed by D.O.E.  
Approved for Veterans' Benefits.  
Registration for summer trimester  
May 24-28, 9:00 A.M.-7:00 P.M.  
1400 Kapoloani Blvd., Room C-28/Honolulu, 96814 Tel. 941-6931

**MCC SUMMER ADVENTURE 1982**  
MOILIILI COMMUNITY CENTER  
2535 South King St.

All-Day Summer Adventure activities for children entering kindergarten in the Fall through sixth grade. Come join in the fun.  
Dates: June 10 thru August 6, 1982  
Hours: 7 AM to 5 PM  
Cost: \*\$255m  
KAHUMANU SCHOOL • KUIHI SCHOOL  
LUNALILO SCHOOL  
SWIMMING • HIKING • DANCING  
MUSIC • SPORTS • GAMES • COOKING  
GYMNASTICS • TENNIS • ARCHERY •  
EXCURSIONS • CAMPING  
SHORTER PROGRAMS ALSO AVAILABLE  
(3 weeks minimum)  
For Further Information & Registration CALL 955-1555  
POST SUMMER ADVENTURE PROGRAM  
AUGUST 9-19

For Those Special Occasions  
**GRADUATION DAY FATHERS DAY, JUNE 21st**  
Order a specially made  
**BALLOON BOUQUET**  
delivered personally for you.  
531-0441  
balloon EXPRESS

**ANSWER TO MAY 19 CROSSWORD IN THE SUN PRESS NEWSPAPER**  
America's Greatest Puzzle . . .  
Every Week from the New York Times



# SCHOOL

## ST. MARK LUTHERAN SCHOOL SUMMER SESSION '82

READING MATH GRAMMAR  
For students who have completed grade 1 thru 8  
12 students per class  
8 to 11:30 daily

**JUNE 14-JULY 23**

**APPLY NOW**  
Application forms available  
at the school office  
45-725 Kam Hwy.

**247-5589**

St. Mark admits students of any race, color and national or ethnic origin

## THE TRAVEL SCHOOL

Travel Agency/Airline Training

- Lowest tuition
- During 1981 more than 10 of our graduates opened their own travel companies.

Next Class Begins  
Tues., June 1

It's not too late to begin a new, exciting & rewarding career! Call NOW for more info.  
2615 So. King St., Suite 311  
Hono., HI 96826 947-3787.  
Lic. by DOE.

## WHICH CAREER IS YOUR GOAL?

LEARN SKILLS THAT GET JOBS!

- Computer Programming
- Secretarial Sciences
- Clerical
- Accounting
- Bank Teller Training
- Hotel Management
- Travel Industry & Operations
- Court Reporting
- Keypunch/Data Entry
- Receptionist

REGISTRATION FOR SUMMER QUARTER  
ON OR BEFORE JUNE 1, 1982!

\*Licensed by D.O.E. \*Approved for Veterans  
\*Accredited by A.I.C.S. \*Eligible Institution under  
Federal Student Grants & Loan Programs  
\*Authorized under Federal Law to enroll non-immigrant alien students.

HAWAII SCHOOL OF BUSINESS  
111 N. KING ST. PH. 524-4014

## WPS

WINDWARD PREPARATORY SCHOOL  
175 KIHAPAI ST. • KAILUA, HAWAII 96734

REGISTRATION NOW  
BEING TAKEN FOR  
SUMMER PROGRAM!

3 hour programs will be devoted to basic skill instruction and enrichment activities in Language Arts and Mathematics.  
The remainder of each day will be devoted to Summer Fun — (arts & crafts, music, drama, hiking, swimming, etc.)  
(There will also be a day care program for those students whose parents work past 3:00 p.m.)

SCHOOL DATES: June 21-July 30  
Hours: 8 a.m. to 3 p.m. Tuition: \$225.00  
DAY CARE:  
Time: 3 p.m. to 5:30 p.m. Fee: \$75.00  
ADMISSION TESTING  
'82-'83 School Year  
Sat. May 29, 8:30 a.m.-11:00 a.m.  
TELEPHONE: 261-3361

## CAMP MOKULEIA



### SUMMER CAMP

Registration is now open for one or more weeks of resident camping at this popular beach site location for youngsters between grades 2 and 8, the weeks of June 20-July 31. Activities include canoeing, sailing, archery, forest camping and swimming.

COST:  
Cabin camping \$130/week  
Each additional week \$120  
Tent Camping \$90/week  
Campsites Available  
Also Available:  
California Bound III for grades 6-10,  
August 3-19. Visiting Yosemite, Sequoia,  
Pinecrest, Tahoe. Side trips to  
Disneyland, San Francisco.

**\$400**  
Excluding  
Airfare

For Information & Brochure  
Call 637-6241 Days

Owned and operated by the  
Episcopal Church in Hawaii

## the Kulele Studios of Roy Sakuma

Lessons in  
Kaimuki, Aiea & Kaneohe  
For information, Call 732-3739  
or 487-6010 (after 2 P.M.)

Roy Sakuma Productions Presents:  
"HAWAII'S YOUNG SUPERSTARS"  
& THE SUPER KEIKIS  
Available for Parties, Luau's, Weddings &  
Conventions. Call 732-3739



## HAWAII KAI SUMMER CLASSES NOW FORMING

Ongoing Classes:

- Swimming
- Dancergistics
- Swim Team A.A.U. age groups
- Hula
- Tennis

Our Facilities Include:  
• 6 Tennis Courts  
• 1 Volleyball Court  
• 50 Meter Swimming Pool  
• 1 & 3 Meter Diving Boards  
• Children's Wading Pool & Play Area  
• Men's & Women's Saunas  
• Unisex Gym Set

Ph. 395-2800 or 395-3300 Inquire about our annual memberships



## Bill Woolsey SWIM SCHOOL

FOUNDED 1969

More Than 10,000  
Students of Experience

15 Lessons \$40  
FREE T-SHIRTS  
while supply lasts

1st Session June 14th-July 2nd  
1st Session June 14th thru July 2nd  
2nd Session July 5th thru July 23rd  
3rd Session July 26th thru Aug. 13th  
4th Session Aug. 16th thru Sept. 3rd

1952-56 U.S. Olympic Champion  
Gold & Silver Medal Winner  
239-8182  
239-8257

## PARENTS: Help Your Child Read Better—Now!

Learn how a summer program can give your child new success in school. Reading Progress summer study program will teach your son or daughter to read, and to read better.

### BACK TO BASICS

We offer no excuses. When we accept your child for instruction, we have accepted the responsibility of teaching him to read better. We get results. The ability to read at full capacity is your youngster's best insurance for success in school. The reading habits your child is developing during these crucial school years will either help or hinder him the rest of his life.

### FREE COMPUTER TESTING

Your child is given a computer-scored, diagnostic reading test before enrollment. The computer printout will tell you, and will show us, the exact reading skills your child knows, and the skills he needs to learn. After he is tested, you have a conference with his Reading Progress Counselor. You receive the test results in clear, plain talk—no holding back. If we feel we can help, your child is put in the proper class for complete attention to his individual needs. You will be very pleased by the results. Ask your neighbor, perhaps her youngster is one of the more than two thousand children we have taught in Hawaii private schools.

15 SUMMERS OF STUDENTS SUCCESS  
PHONE NOW TO MAKE AN APPOINTMENT FOR FREE COMPUTER TESTING AT YOUR CONVENIENCE. TESTING AFTER SCHOOL AND SATURDAYS.  
536-2569

### READING PROGRESS PROGRAMS

1012 PIHOKI #201, HONOLULU 96814  
NUUANU • KAIMUKI • KAILUA • AIEA-PEARLRIDGE • WAIKALANI



## med-assist school of hawaii

1164 DUPONT ST., SUITE 617 HONOLULU, HI 96813 808-524-3363



### PROGRAMS IN

- medical assistant
- clinical assistant
- medical secretary

Now Accepting  
Enrollment

Call for Brochure

**524-3363**

Licensed by D.O.I.  
Member: National Health Officers Council  
Medical Assistant Program Fully Accredited by  
Accrediting Bureau of Health Education Schools  
Approved for 75 Semesters

### • 76. RENTALS TO SHARE

LIBERAL male student or GI  
18-25 share Waikiki apt.  
w/same. Serious Inquiries 942-  
2688

Kaneohe: Private entrance,  
\$250 incl. util. Ph. Rob at  
824-5822/235-5435

Kaneohe: Room for rent  
\$190 mo., own bathroom,  
share kitchen. Female  
preferred. Must like children.  
Ask for Patricia, 237-2495.  
235-3742 or 237-8587

Kaneohe: Rm. in lge. 2 bdrm.  
house, \$200. Female only. 235-  
0254

Kailua: 2 bdrm., \$165 +  
depos. Clean/quiet woman,  
same. 949-5531 days. Anne

Hawaii Kai Hillside House,  
luxury, many amenities, \$199-  
\$395. Cnns 398-8714.

Kaneohe: Couple \$300 +  
utils. & dep. Single \$250 + utils.  
& dep. Retired ok. 235-3985

LANIKAI: rm. in 3 bdrm. house  
across beach, view \$235 +  
utils. 262-7969 eves.

PROFESSIONAL: liberal male  
to share 4-bdrm., 2 bath, pool,  
jacuzzi. \$250 plus utils. 262-  
0236

Kailua: couple/single, 2  
bdrm., 2 bath \$550. M. Roberts  
247-5333 or 261-2206.

Kailua/LANIKAI: cozy  
cottage, many amenities, nr.  
beach, bus, store. 262-0854  
eves.

SUNSET BEACH: 2 bdrm.  
w/yard, kids and pets okay, ph.  
638-7288.

POKAI Bay Estates rent 3  
bdrm., 2 bath, large lot,  
long/short lease plus deposit.  
623-9449 lv. msg. or 695-9511  
ext. 6153 illa.

Kailua: 3 bdrm., 1 1/2 bath,  
close to beach, lawn, school,  
good neighborhood. Avail.  
July 9, single family only. \$575  
mo. Call 261-0424

WAIKALANI: 2 bdrm., 2  
parking stalls, security. Avail.  
June 1 \$450 mo. 623-3618.

KAHALU: Newer 3 bdrm.  
rustic, secluded cedar pole  
house. Mountain & ocean  
views. Washer, dryer, refrig.  
incl. Kids ok but no pets. Avail  
15 June \$750. 239-5406

Kaneohe-HAIKU PLANTA-  
TION: Exec. 3 bdrm., 2 bath  
hilltop home w/unsurpassed  
view \$1,200. Avail. 6/1. 262-  
0871

HUKILAU BAY: Lala, beautiful  
swim, surf, fishing beach. New  
5 bdrm., 3 bath, vacation rental  
or part furn. 293-9995  
eves./wknds.

Kaneohe: Aiea Shores, 3  
bdrm., 2 bath, encl. lanai, no  
pets. Avail. 6/15. \$900. 235-  
4806

• 84 HOUSE SITTING

AIEA:  
1 bdrm. Lelepono  
\$450 month. Call 487-2693

### • 85 TOWNHOUSE PARTLY FURNISHED

Kaneohe 3 bdrm., 2 bath  
condo, all appliances. 2  
parking, \$475 488-1528

KAILUA WINDWARD COVE,  
lovely 3-bedroom, 2 bath  
garden apt., all appliances,  
pool, tennis, parking, no pets  
avail. 6/10 \$665 per month

Kaneohe/KAHALU TOWN-  
HOUSE, attractive 3-bedroom  
2 bath unit, all appliances, no  
pet Avail. 6/1. \$545 per month.  
JERI KELOCK REALTORS.  
PH 254-3444

Kaneohe/PUU ALII, 3 bdrm.,  
2 bath, 2 parking, view, excl.  
cond. 955-5444

• 88 ROOMS FOR RENT

STUDIO for rent, no kitchen,  
single \$150.00 a month,  
utilities incl. 247-0054

KAILUA lg. room w/bath, priv.  
ent. nr. bus. No kitchen  
facilities dep. \$200 mo. Incl.  
utils. Avail. immed. 261-4382.

KAILUA, three rooms for rent  
from \$125. Ph. 262-4531 after 5  
p.m.

KAILUA: Single quiet, mature  
working person, refrig., hot  
plate, share bath, utils. Incl.  
rent \$200, deposit \$100. 261-  
1478

WAIKAWA HEIGHTS: Lg. rm.  
- In quiet residential  
neighborhood, own entrance.  
\$175 utils. Incl. 638-7423

• 93 VACATION RENTALS

KUILIMA, 1 bdrm. fully  
furnished apt., no pets. Call  
239-6539

BEACHFRONT Condo., near  
Crouching Lion. Week, month,  
pool. Ph. 235-6196

MOLOKAI Wave Crest, sleeps  
4, beach, pool, \$30 per day.  
\$190 per week. Ph. 395-6085

KUILIMA: 1 bdrm., apt., sleeps  
4, amenities. Daily/wkly./mo.  
Call 235-1481

KAILUA/LANIKAI, Island  
visitors, private, cozy, cottage,  
beach, bus, store. 262-0854  
eves.

### • 98 RENTALS WANTED

HOUSE  
with acre.  
Call 923-7121.

RESPONSIBLE family/no pet  
desire house near beach 3/4  
bdrm. in Kailua. Refs. 261-  
1406 or 261-8492

31 YR. old liberal male looking  
for apartment to share  
w/same. Windward area. Call  
235-3791 John, eves.

A QUIET, clean responsible,  
senior couple, want 2-bdrm.  
cottage or share larger home  
in Kailua/Lanikai. Consider  
any arrangement to reduce  
rent. 262-5592

• 108 BUSINESS PROPERTY FOR SALE OR RENT

HALEIWA 700 Sq ft workshop  
space w/office. Clean \$300 per  
month. Call 595-7462

WANT to be self-employed?  
Sherry's Hair Care has booth for  
rent \$350. Must have  
clientele. 261-1131.

• 113 INCOME PROPERTY

INVESTORS: \$5000-\$20,000  
own 4 bdrm., 2 bath mainland  
homes, fast growing city - no  
management problems  
contact Russ Goode (R)  
Realty Network Corp. 536-  
2211, 839-9417

• 114 REAL ESTATE FOR SALE

PEARL Ridge-Ridgeview 3  
bedrooms, 1 1/2 bath \$96,500  
Lease ML58458

KUILIMA 1 bdrm., 2 baths on  
golf course near pool and  
tennis courts. Lease \$110.00  
Terms ML58037

HAWAII Kai - 4 bdrm., 2 bath  
large lot, low lease, \$183,500  
Terms ML52306

HAWAII Kai - 3 bdrm., 1 1/2 bath  
Townhouse, \$118,000 with  
\$71,000 ERS Loan. ML52057  
Harbor Realty 941-9988

UPPER MAKAKILO, Palahua  
Vista, 92-1138 Makamilo Loop,  
30 YEAR FIXED RATE  
Financing available at 12 1/2%  
IMMEDIATE, highly up-  
graded 3 bdrm., 2 bath home  
w/lg. family rm., lanai & 2 car  
garage, \$145,500, fee simple,  
shown by owner. 872-9494

### • 114 REAL ESTATE FOR SALE

WAIKAWA, 3-bedroom, 1 bath  
house, \$70,000 or \$10,000  
down w/s 55 year lease. ML5  
6730. Glen Fontillas (RA) 458-  
1346. Tanaga Realty 488-7769

MILILANI Nob Hill One-2  
bdrm., 1 1/2 baths, asst. VA  
mortgage, substitution not  
required. \$97,500 fee, shown  
by owner 623-1340. M.  
Lockridge (R) 262-5403.

Kaneohe: Best bargain in  
rental 3 bdrm., 2 bath home on  
lg. corner lot. Completely  
fenced, many fruit trees. Super  
location. Only \$99,500 with  
terms wide open. ML5607 Hal  
Cha Lambei (RA) 247-3786,  
235-6666

VACANT Land: Salt Lake.  
Price reduced \$30,000 for  
quick sale! Prime location.  
Best bargain in town. Terms  
location. Only \$99,500 with  
terms wide open. ML5607 Hal  
Cha Lambei (RA) 247-3786,  
235-6666

FOR Sale by owner. Without  
exception I can make this your  
best buy in Makawili. See this  
lovely 3 bdrm. Palahua Garden  
Townhouse. The view is  
terrific, the living area  
spacious and it's ready to  
move in. Minimum cash down  
and assume existing VA  
mortgage. Call 672-9549 for  
info.

KAHALU: Newer 3 bdrm.  
rustic, secluded cedar pole  
house Mountain & ocean  
views. Fee. Price reduced to  
\$200,000. For quick sale by  
owner. Flexible financing. 239-  
5406

INVEST in yourself not in the  
landlord. Today is the buyer's  
market. Don't wait!

MILILANI: 3 bdrm., 2 1/2 bath  
townhouse. Very motivated  
seller. Assume VA at 8 1/2% and  
let's negotiate the balance.  
Total low price of \$108,000

2 Bdrm., 1 1/2 bath townhouse  
beautifully upgraded only  
\$94,000

No money down. Assume VA  
and pay closing cost. 2 bdrm.  
condo.

For further information call  
Rod Valverde (RA) Pacific  
World ERA 488-5733, 623-  
1434

EWA BEACH: Beautiful 4  
bdrm. home, 1 1/2 baths  
w/separate wet bar, many  
extras, fenced yd. w/fruit trees.  
Leasehold but can purchase  
fee, will go A/S \$88,500. Call  
689-7673

## LIZ BENTON INC. REALTORS Presents The Presidents Club CALL NOW 487-7961



Wayne Benton (R) 488-3772 John McFadden (R) 623-6280 Pete Petermann (RA) 623-6869 George Vickers (R) 625-0177

## FREE INVESTMENT SEMINAR

For Homeowners & Investors — Current Market Conditions — New Rules for Depreciation  
— Lower your taxes now — Be Smart!  
\*Tax Consultant will be available  
TUESDAY, June 1 @ 7:20 p.m.  
Location: 98-211 Pali Momi Street #411 Aiea, HI 96701  
Limited Space Available  
CALL FOR RESERVATIONS NOW!!  
Principals Only

## BARGAINS GALORE NEW ITEMS & RENTAL RETURNS

NEW LAMPS  
3-way  
\$19.00

NEW  
Wall Units (72")  
Waverly Walnut  
\$89.00

NEW  
Record Cabinets  
\$39.00

NEW SHIPMENT  
Rattan • Wicker • Buri

Princess Chairs \$29.00  
Peacock Chairs \$49.00 & \$69.00  
Maharaja and Saucer Chairs \$27.00  
Room Dividers, 2-Panel Sunburst \$89.00  
Bookcases (7 Sizes) From \$27.00  
Giant Wall-Decor Fans \$1.95 & \$2.29

Wicker Chests w/Plano Hinges and Leather Straps From \$72.00  
Large Rustic Rattan Log Baskets From \$7.50  
72" Bamboo Torches w/Wicks \$4.95  
Laundry Hampers (Rect. & Round) From \$7.95

## RENTAL RETURNS Used Furniture Returned From Rental In Good Condition At Sacrifice Prices

BEDROOM BARGAINS  
Queen Bed Sets (3500) \$149.00  
Double Bed Sets (3500) \$119.00  
Twin Bed Sets (3501) \$98.00  
Double Dresser (29479) \$69.00  
5-Drawer Chest (2405) Excl. Cond. \$69.00  
6-Drawer Dresser (2648) \$49.00  
Night Stands, Assorted From \$19.00  
Framed Mirrors, Assorted From \$19.00  
Headboards, Assorted \$9.00 & \$19.00

LIVING ROOM SPECIALS  
Sofa/Chair (99) Beige Plaid \$98.00  
Sofa Only (4576) Green/Blue Velvet \$198.00  
Sofa/Loveseat (4560) Blue Plaid \$298.00  
Sofa/Loveseat/Chair (9221) Gray Plaid \$149.00  
Sofa/Chair (1781) Flamestitch \$259.00  
Queen Sofa/Sleeper (47200) Floral Rust \$289.00  
Many others to choose from.

## OCASIONAL TABLES

Coffee Tables (Assorted) From \$19.00  
End Tables (Assorted) From \$9.00

## MISCELLANEOUS MERCHANDISE

Wall Units (Assorted) From \$19.00  
Bookcases (Assorted Sizes) From \$9.00  
Roll-a-way Bed (1 Only) \$18.00  
Telephone Stand (6 OS) \$18.00  
Capiz Shell Lamps \$15.00

And many more items to choose from.

•Hours•  
Mon.-Fri. 9-8 Sat. 9-5 Sun. 10-4  
Sale ends May 31

## ABC Furniture Rentals & Sales

98-115 Kamehameha Hwy., Aiea Ph. 488-7741  
(across from Pearlridge Shopping Center)



• 114 REAL ESTATE FOR SALE

SERVICEMEN/Ladies bound for Ft. Carson Air Force Academy, Peterson AFB? We have homes in Colorado Springs. Owner is licensed real estate broker in Hawaii. Contact Russ Goode (R) Realty Network Corp., 536-2211 or 639-9417.

OWNER DESPERATE, must sell Kailua home, pool, jacuzzi, buy w/low down payment. Call Judy Anderson (R) 247-5629, Mike McCormack Realtors

MINNESOTA, the possible dream: a fabulous tree covered acre, incredible hunting, fishing, farming & snowmobiling. Many lakes, close to major city. Electric and phone available. \$6000 full price \$3000 down, \$39.13 per month including 10% interest. Call 595-3892

DESPERATE SELLER! Sacrifice on upgraded 2 bdrm., townhome in prestigious Puu Alii. Beautiful view of ocean & mountains. Asking \$129,950/offer. Super terms possible. Gene Yoshinaga (R) 235-4448, 247-6681, Mike McCormack Realtors

MILILANI: Spacious 4 bdrm., 2 1/2 bath townhouse. Assumed 10% VA \$129,500. Financing avail. under 14% m. 3675 Courtney. 623-4498 M. Lockridge, Inc. (R) 282-5403

BY OWNER, was \$153,500 NOW \$136,500. Beautiful, spacious 4 bdrm./2 bath, lg. fenced yard, nice Enchanted Lake area. 261-9613

• 115 REAL ESTATE ANNOUNCEMENTS

TRADE 2 acres. Kailua-Kona, Hawaii for home in Windward Oahu. 239-6980

**MARGARET LOCKRIDGE**  
Real Estate Service  
You Show  
We Transact 1 1/2%  
You Save  
262-5403 or 262-5307

• 120 FURNITURE

DON'T pay for showroom. Buy direct & save. It's guaranteed. Waterbeds & stereos. 671-6057.

UNIQUE curved rattan bar w/8 rattan swivel stools, excl. cond. 488-1985 dir.

ASSORTED lamps \$9 to \$19; bookcases, framed mirrors, dressers, dinettes. 488-1985

DOUBLE beds \$89, twin \$79 to \$99; hideaway \$99; double w/chair \$199. 488-1985 dir.

BLACK vinyl sofa, chair, ottoman, coffee table & 2 end tables \$149. 488-1985 dir.

7 PC. Mahogany or maple dining set \$99; mahogany china cabinet \$69. 488-1985 dir.

VINYL sofa & chair \$99; corner group \$99; chest bed \$69. Walnut set \$149. 488-1985

WALNUT dining room table & 4 swivel chairs; maple hutch (Early American); two 2-drawer linen chests; ironing board; upholstered cover vacuum \$15. Call 261-1670

WOOD desk, stereo w/turntable & tape deck. Call 261-4998 or 247-5865 aft. 5 p.m.

7 FT. tweed sofa \$150. brn. recliner chair \$99. Twin bed \$25. Call 247-2205

PARADISE USED FURNITURE  
Beautiful 7' Koa bench \$875; high back koi rocker \$485; antique marble top vanity \$750; 7 pc. formal dining set must see \$1200. sofa & matching swivel rocker \$300; punee corner group \$175; 7 pc. natural rattan din. set, excl. cond. \$800; lingerie chest \$95; pr. matching swivel rockers \$100; exc. otc. desk, chair & credenza \$295; cherry wood console stereo \$250; 7 drawer desk \$80; camphor wood tier table \$115 ea.; swivel bar stool \$125; pr. Frisco wood buffet \$225. Also lamps & more. 261-8492, 320 Union St., Kailua. WE ALSO BUY USED FURNITURE.

FOR a complete selection of good used household furniture, call Kama'aina Used Furniture. New items everyday. (Behind Cutler Ford Alley) 488-1985

FORMAL oak dining table, 2 leaf, 6 chairs, china hutch buffet. 488-1985 dir.

LA-2-BOY rocker recliners gold crush velvet or plaid, excl. cond. 488-1985 dir.

5 PC. dinette w/matching rm. divider \$75. Hotpoint frontless refig. w/ice maker \$100; stool bed w/frame & new headboard \$75. Curtis Mathis color TV & stereo combo \$150. Call 422-2711 days or 247-8447 evenings.

QUEEN hide-a-bed. Tropical print \$300. Draperies \$650. Ph. 261-4481.

SOFABED & chair, all for \$60. GE microwave oven, brand new \$300. Ph. 623-5691

CRIB mattress and bumper pads \$60. Stroller \$25. Dressing tbl \$35. Toy box \$20. Ph. 239-8038

**ABC Furniture Rentals & Sales**  
NEW BED SALE  
Twin Set... \$139  
Double Set... \$179  
Queen Set... \$219  
King Set... \$259  
Blank Beds... \$99  
FAMOUS BENTLEY QUALITY  
WITH FLORAL  
QUILT COVERS  
(Ask about our Furniture Rental Plan with delivery buy)  
68-115 Kanan Hwy., Kilauea (across from Paradise Shopping Center)  
Call 488-7741  
Limited Supplies

• 120 FURNITURE

TWIN Trundle beds \$55; rattan chair \$25; dressers \$15 ea.; entertainment center \$12; Sears desk \$40; wdg lamp \$12; 13' color TV \$100. 373-9363.

**\$\$\$ CASH \$\$\$**  
for used furniture - beds  
Rattan & Wicker  
533-1323  
537-3212  
anytime

LIVING or family rm. 4 pc. vinyl furn. set, good cond. Call 254-4021

KING size Flotation system water bed, 1 yr. old, new cond. \$400; living rm. chair, 4 mos. old, good cond. \$75. Call 528-1400

• 123 RENTALS

STUDIO Bedroom with private bath and entrance in Hawaii Kai \$250 p/mo. Ph. 395-4564.

• 126 MISCELLANEOUS

ROY'S LAWN MOWER REPAIR  
"Free Estimate"  
Lawn mowers for sale  
Rotary \$65. Real \$125  
Guaranteed  
259-5927

HOUSEHOLD items, appliances, furn., plants, misc., everything goes. Call 282-8647

QUITTING hobby. U control planes, motors, many other parts. 239-3072

LA-2-BOY for sale. Wall-a-way model, excellent condition. Call 254-3122

BOOKCASE 5x2x25; diving tank backpack \$10. Kitchen Aid dishwasher \$50. Whirlpool refig. \$150. Alarm furn. framing, cement blocks 7 1/2x15x2 50c ea. 422-2287 eves.

MOVING SALE. Washer, Dryer, mini-refrig., household items. Sat. & Sun. 9-5. 54 Wilkoni Pl. Kailua. 261-1863

USED shipping containers (8 by 8), used corrugated roofing & plywood, fruit drying equip., generator, welder, Sony stereo & freezer, water tank. 235-4100

STEREO console, dual 1019 turntable, TC-129 cassette, gas stove. All \$255. 247-8587

AIRPLANE rides, take a one-hour flight around Oahu, 3 people, \$45 total. 254-5090.

CEILING FANS summer liquidation, 50% off and more, call 261-8813

WASHER \$155; dryer, \$100; Reel to reel tape player, \$50/offer; handmower, \$19. 262-0324.

2 AIR COND. 6000 BTU, like new \$110, & 8500 BTU \$65. Call 455-9154 aft. 5 p.m.

WICKER queen's chair, new \$100; surfboard \$50. Call 254-1142.

COH AR-15 Sporters Carbine w/3X scope, brand new, paid \$700 Asking \$600 Ph. Andre Cordeva work 655-9246, home 455-8067.

FILTER-QUEEN vacuum 1982. Cost \$675. Must sell \$350. 455-5841 or 923-7943.

RAINBOW Vacuum 1982. Cost \$800. Must sell \$375. 955-8859 or 941-1784.

KAPIOLANI  
USED FURNITURE  
6 pc. living rm. set \$289; 7 pc. dinette set \$119 & up; sofas, lanai chairs; rattan furniture; wrought iron glass top table w/chairs; desks; dressers; beds & more. Come Browse. Open every day. 747-B Kapiolani Blvd. Cash Haglers welcome. 537-9181

WOOD desk, stereo w/turntable & tape deck. Call 261-4998 or 247-5865 aft. 5 p.m.

7 FT. tweed sofa \$150. brn. recliner chair \$99. Twin bed \$25. Call 247-2205

PARADISE USED FURNITURE  
Beautiful 7' Koa bench \$875; high back koi rocker \$485; antique marble top vanity \$750; 7 pc. formal dining set must see \$1200. sofa & matching swivel rocker \$300; punee corner group \$175; 7 pc. natural rattan din. set, excl. cond. \$800; lingerie chest \$95; pr. matching swivel rockers \$100; exc. otc. desk, chair & credenza \$295; cherry wood console stereo \$250; 7 drawer desk \$80; camphor wood tier table \$115 ea.; swivel bar stool \$125; pr. Frisco wood buffet \$225. Also lamps & more. 261-8492, 320 Union St., Kailua. WE ALSO BUY USED FURNITURE.

FOR a complete selection of good used household furniture, call Kama'aina Used Furniture. New items everyday. (Behind Cutler Ford Alley) 488-1985

FORMAL oak dining table, 2 leaf, 6 chairs, china hutch buffet. 488-1985 dir.

LA-2-BOY rocker recliners gold crush velvet or plaid, excl. cond. 488-1985 dir.

5 PC. dinette w/matching rm. divider \$75. Hotpoint frontless refig. w/ice maker \$100; stool bed w/frame & new headboard \$75. Curtis Mathis color TV & stereo combo \$150. Call 422-2711 days or 247-8447 evenings.

QUEEN hide-a-bed. Tropical print \$300. Draperies \$650. Ph. 261-4481.

SOFABED & chair, all for \$60. GE microwave oven, brand new \$300. Ph. 623-5691

CRIB mattress and bumper pads \$60. Stroller \$25. Dressing tbl \$35. Toy box \$20. Ph. 239-8038

**ABC Furniture Rentals & Sales**  
NEW BED SALE  
Twin Set... \$139  
Double Set... \$179  
Queen Set... \$219  
King Set... \$259  
Blank Beds... \$99  
FAMOUS BENTLEY QUALITY  
WITH FLORAL  
QUILT COVERS  
(Ask about our Furniture Rental Plan with delivery buy)  
68-115 Kanan Hwy., Kilauea (across from Paradise Shopping Center)  
Call 488-7741  
Limited Supplies

• 126 MISCELLANEOUS

VACUUM Cleaners, with guarantee, \$19.95 & up. Ph. 456-4211, 955-8854.

MARY Kay Cosmetics. For re-orders & FREE facials, call Elizabeth 262-0483.

COMPLETE set Haig Ultra Irons & woods, bag & bag boy cart \$175. 239-5406

COLOR TV, 9", like new, Sears new \$330, 1/4 price \$165. Ph. 261-1893

GAS DRYER \$75. Drapes 120x84 plus panel, white, \$60. Call 261-3911

5 FT. aquarium \$150/offer; good washing machine \$35. 239-6146 or 262-5026

DARK green vinyl recliner, \$35. Ph. 261-1420

REPEAT Sale: Another collection original oil paintings by BRAGASSA from 261-6906

BUNK beds, solid wood, like new \$175. Call 235-5778

FEEL great while losing weight, no shots or fat diet. Guaranteed to feel better in 30 days. 254-2822

• 126 MISCELLANEOUS

VACUUM Cleaners, with guarantee, \$19.95 & up. Ph. 456-4211, 955-8854.

MARY Kay Cosmetics. For re-orders & FREE facials, call Elizabeth 262-0483.

COMPLETE set Haig Ultra Irons & woods, bag & bag boy cart \$175. 239-5406

COLOR TV, 9", like new, Sears new \$330, 1/4 price \$165. Ph. 261-1893

GAS DRYER \$75. Drapes 120x84 plus panel, white, \$60. Call 261-3911

5 FT. aquarium \$150/offer; good washing machine \$35. 239-6146 or 262-5026

DARK green vinyl recliner, \$35. Ph. 261-1420

REPEAT Sale: Another collection original oil paintings by BRAGASSA from 261-6906

BUNK beds, solid wood, like new \$175. Call 235-5778

FEEL great while losing weight, no shots or fat diet. Guaranteed to feel better in 30 days. 254-2822

KITCHEN TABLE, wood grain with 6 chairs. Call 261-3755

LADIES Fun! Fun! Fun! Have your Naughty Lady Party! Creams & lotions. Bedroom toys & games. Hottest lingerie! Ask about Hostess Credits. Call Now! 235-8022. Sales Rep's wanted

BOOKCASE 5x2x25; diving tank backpack \$10. Kitchen Aid dishwasher \$50. Whirlpool refig. \$150. Alarm furn. framing, cement blocks 7 1/2x15x2 50c ea. 422-2287 eves.

MOVING SALE. Washer, Dryer, mini-refrig., household items. Sat. & Sun. 9-5. 54 Wilkoni Pl. Kailua. 261-1863

USED shipping containers (8 by 8), used corrugated roofing & plywood, fruit drying equip., generator, welder, Sony stereo & freezer, water tank. 235-4100

STEREO console, dual 1019 turntable, TC-129 cassette, gas stove. All \$255. 247-8587

AIRPLANE rides, take a one-hour flight around Oahu, 3 people, \$45 total. 254-5090.

CEILING FANS summer liquidation, 50% off and more, call 261-8813

WASHER \$155; dryer, \$100; Reel to reel tape player, \$50/offer; handmower, \$19. 262-0324.

2 AIR COND. 6000 BTU, like new \$110, & 8500 BTU \$65. Call 455-9154 aft. 5 p.m.

WICKER queen's chair, new \$100; surfboard \$50. Call 254-1142.

COH AR-15 Sporters Carbine w/3X scope, brand new, paid \$700 Asking \$600 Ph. Andre Cordeva work 655-9246, home 455-8067.

FILTER-QUEEN vacuum 1982. Cost \$675. Must sell \$350. 455-5841 or 923-7943.

RAINBOW Vacuum 1982. Cost \$800. Must sell \$375. 955-8859 or 941-1784.

KAPIOLANI  
USED FURNITURE  
6 pc. living rm. set \$289; 7 pc. dinette set \$119 & up; sofas, lanai chairs; rattan furniture; wrought iron glass top table w/chairs; desks; dressers; beds & more. Come Browse. Open every day. 747-B Kapiolani Blvd. Cash Haglers welcome. 537-9181

WOOD desk, stereo w/turntable & tape deck. Call 261-4998 or 247-5865 aft. 5 p.m.

7 FT. tweed sofa \$150. brn. recliner chair \$99. Twin bed \$25. Call 247-2205

PARADISE USED FURNITURE  
Beautiful 7' Koa bench \$875; high back koi rocker \$485; antique marble top vanity \$750; 7 pc. formal dining set must see \$1200. sofa & matching swivel rocker \$300; punee corner group \$175; 7 pc. natural rattan din. set, excl. cond. \$800; lingerie chest \$95; pr. matching swivel rockers \$100; exc. otc. desk, chair & credenza \$295; cherry wood console stereo \$250; 7 drawer desk \$80; camphor wood tier table \$115 ea.; swivel bar stool \$125; pr. Frisco wood buffet \$225. Also lamps & more. 261-8492, 320 Union St., Kailua. WE ALSO BUY USED FURNITURE.

FOR a complete selection of good used household furniture, call Kama'aina Used Furniture. New items everyday. (Behind Cutler Ford Alley) 488-1985

FORMAL oak dining table, 2 leaf, 6 chairs, china hutch buffet. 488-1985 dir.

LA-2-BOY rocker recliners gold crush velvet or plaid, excl. cond. 488-1985 dir.

5 PC. dinette w/matching rm. divider \$75. Hotpoint frontless refig. w/ice maker \$100; stool bed w/frame & new headboard \$75. Curtis Mathis color TV & stereo combo \$150. Call 422-2711 days or 247-8447 evenings.

QUEEN hide-a-bed. Tropical print \$300. Draperies \$650. Ph. 261-4481.

SOFABED & chair, all for \$60. GE microwave oven, brand new \$300. Ph. 623-5691

CRIB mattress and bumper pads \$60. Stroller \$25. Dressing tbl \$35. Toy box \$20. Ph. 239-8038

**ABC Furniture Rentals & Sales**  
NEW BED SALE  
Twin Set... \$139  
Double Set... \$179  
Queen Set... \$219  
King Set... \$259  
Blank Beds... \$99  
FAMOUS BENTLEY QUALITY  
WITH FLORAL  
QUILT COVERS  
(Ask about our Furniture Rental Plan with delivery buy)  
68-115 Kanan Hwy., Kilauea (across from Paradise Shopping Center)  
Call 488-7741  
Limited Supplies

• 126 MISCELLANEOUS

VACUUM Cleaners, with guarantee, \$19.95 & up. Ph. 456-4211, 955-8854.

MARY Kay Cosmetics. For re-orders & FREE facials, call Elizabeth 262-0483.

COMPLETE set Haig Ultra Irons & woods, bag & bag boy cart \$175. 239-5406

COLOR TV, 9", like new, Sears new \$330, 1/4 price \$165. Ph. 261-1893

GAS DRYER \$75. Drapes 120x84 plus panel, white, \$60. Call 261-3911

5 FT. aquarium \$150/offer; good washing machine \$35. 239-6146 or 262-5026

DARK green vinyl recliner, \$35. Ph. 261-1420

REPEAT Sale: Another collection original oil paintings by BRAGASSA from 261-6906

BUNK beds, solid wood, like new \$175. Call 235-5778

• 126 MISCELLANEOUS

VACUUM Cleaners, with guarantee, \$19.95 & up. Ph. 456-4211, 955-8854.

MARY Kay Cosmetics. For re-orders & FREE facials, call Elizabeth 262-0483.

COMPLETE set Haig Ultra Irons & woods, bag & bag boy cart \$175. 239-5406

COLOR TV, 9", like new, Sears new \$330, 1/4 price \$165. Ph. 261-1893

GAS DRYER \$75. Drapes 120x84 plus panel, white, \$60. Call 261-3911

5 FT. aquarium \$150/offer; good washing machine \$35. 239-6146 or 262-5026

DARK green vinyl recliner, \$35. Ph. 261-1420

REPEAT Sale: Another collection original oil paintings by BRAGASSA from 261-6906

BUNK beds, solid wood, like new \$175. Call 235-5778

FEEL great while losing weight, no shots or fat diet. Guaranteed to feel better in 30 days. 254-2822

KITCHEN TABLE, wood grain with 6 chairs. Call 261-3755

LADIES Fun! Fun! Fun! Have your Naughty Lady Party! Creams & lotions. Bedroom toys & games. Hottest lingerie! Ask about Hostess Credits. Call Now! 235-8022. Sales Rep's wanted

BOOKCASE 5x2x25; diving tank backpack \$10. Kitchen Aid dishwasher \$50. Whirlpool refig. \$150. Alarm furn. framing, cement blocks 7 1/2x15x2 50c ea. 422-2287 eves.

MOVING SALE. Washer, Dryer, mini-refrig., household items. Sat. & Sun. 9-5. 54 Wilkoni Pl. Kailua. 261-1863

USED shipping containers (8 by 8), used corrugated roofing & plywood, fruit drying equip., generator, welder, Sony stereo & freezer, water tank. 235-4100

STEREO console, dual 1019 turntable, TC-129 cassette, gas stove. All \$255. 247-8587

AIRPLANE rides, take a one-hour flight around Oahu, 3 people, \$45 total. 254-5090.

CEILING FANS summer liquidation, 50% off and more, call 261-8813

WASHER \$155; dryer, \$100; Reel to reel tape player, \$50/offer; handmower, \$19. 262-0324.

2 AIR COND. 6000 BTU, like new \$110, & 8500 BTU \$65. Call 455-9154 aft. 5 p.m.

WICKER queen's chair, new \$100; surfboard \$50. Call 254-1142.

COH AR-15 Sporters Carbine w/3X scope, brand new, paid \$700 Asking \$600 Ph. Andre Cordeva work 655-9246, home 455-8067.

FILTER-QUEEN vacuum 1982. Cost \$675. Must sell \$350. 455-5841 or 923-7943.

RAINBOW Vacuum 1982. Cost \$800. Must sell \$375. 955-8859 or 941-1784.

KAPIOLANI  
USED FURNITURE  
6 pc. living rm. set \$289; 7 pc. dinette set \$119 & up; sofas, lanai chairs; rattan furniture; wrought iron glass top table w/chairs; desks; dressers; beds & more. Come Browse. Open every day. 747-B Kapiolani Blvd. Cash Haglers welcome. 537-9181

WOOD desk, stereo w/turntable & tape deck. Call 261-4998 or 247-5865 aft. 5 p.m.

7 FT. tweed sofa \$150. brn. recliner chair \$99. Twin bed \$25. Call 247-2205

PARADISE USED FURNITURE  
Beautiful 7' Koa bench \$8



**151 PET SUPPLIES & SERVICE**

STUD wanted for AKC Doberman (black & rust). Call 499-1757 for more info.

COCKATIELS, young and healthy, all types, reasonable. Call 261-3103

SIAMESE KITTENS for sale. Call 261-0287

DOG Grooming. 247-1141

AKC Dobermans Call after 3:30 p.m. 239-6107

AKC American Staffordshire terrier pups. Call Dave 239-9120 eves.

AKC Miniature Dachshund pups for sale. Call 261-9535

AKC Collie pup, from Australian Show stock, limited edition, 9 weeks. Ph. 261-3579

**156 AUTO PARTS & SERVICE**

**BATTERY FACTORY**  
AUTO BATTERIES  
20  
747 Kapiolani Blvd.  
Ph. 533-3312

**161 AUTOS WANTED**

WANTED: Car or truck, running or not. Will pay up to \$500. Ph. 396-6182.

WANTED: VOLKS. 74 THING, must be in great cond., will pay top \$, call 395-1293

**166 PICKUPS, TRUCKS**

'78 CJ5 Renegade, good condition \$5200. Call 487-7487

REFRIGERATED truck for sale-8 foot walk-in bed. Call 487-9430.

'79 SUZUKI Jeep FWD excl. cond. \$4200. Call 262-9496 evenings.

FOR SALE '78 Datsun King Cab w/heavy duty camper. Excl. cond. \$5000. Call 235-0268 or 538-1102.

'79 TOYOTA, 4 spd., excl. cond., camper, new paint, radials, rims \$4,650. 235-8478.

'72 CHEVY Luv, p/u, recently rebuilt eng. 4 spd., AM/FM cash, white, p.v. wheels, roll bar. Must see \$2500 Firm. 423-1855 after 5 p.m.

'80 FORD F100, stepside, mtrcon. 6 cyl. 3 spd. manual, make offer. PH. 261-8184 after 5 p.m.

**171 MOTORCYCLE SALES & SERVICE**

'73 KAWASAKI 100CC, excl. cond., new engine \$2500/offer. Ph. 653-5215, Holly.

'77 HARLEY DAVIDSON, Superbike, excl. cond., Fatbob tanks. \$3,000. Ph. 253-9354

EXCELLENT Transportation, '72 Honda 350CL, new battery, good tires, \$450. 239-5146 noon-3 p.m.

**WINDWARD USED CAR SPECIALS**

'76 DODGE COLT 2-dr., auto. (B51556) \$1499

'71 VW BUG 4-spd. (B91447) \$2199

'78 PINTO 4-spd. (A51255) \$2199

'77 SUBARU 2-dr. 4-spd. (A17774) \$2299

'75 LUV TRUCK 4-spd. (3687C7) \$2399

'78 FIESTA 4-spd. (B91378) \$2499

'79 SUBARU Wagon, auto. (A9W888) \$3499

'80 DIESEL RABBIT 2-dr. 4-spd. (A1C247) \$4999

WINDWARD

725 Kailua Rd.  
282-8578

**171 MOTORCYCLE SALES & SERVICE**

'75 HONDA 360T, bags, helmet, good cond. \$450. Ph. 455-4261 evenings.

'81 HARLEY wide glide, mini cond., low mi., warranty, custom air brush paint. Call 261-2204

MOTOCOCAN Moped, runs good, spare parts \$175. Call 262-4330 eves.

'78 HARLEY Sportster, good condition. Call Tim 625-0673 after 5 weekdays.

'81 CM 400T, HONDA, 1,900 ml., many extras, \$1,825/offer. Call 487-0443 aft. 6.

'78 HONDA Hawk good cond, \$750 or best offer. Call Kevin at 487-8750 before 9 p.m.

'80 SUZUKI 425L, excl. cond. \$1400 or best offer - must sell. Helmets, cover & occs. 839-7107.

**175 VANS, CAMPERS & JEEPS**

JEEPS, CARS, PICKUPS from \$35. Available at local Gov't Auctions. For Directory call 805-887-8000 Ext. 2022 Call refundable.

'73 DODGE Van camper, must sell. PCS move, \$1500 or make offer. Ph. 824-3334

'70 DODGE Step Van, excellent condition, \$2450/ best offer. Call 637-5489

**2 1974 FORD Van 1/2 ton \$1200 & \$800 See Rick 847-4887**

**176 AUTOS FOR SALE**

**BUICK**

'69 BUICK SKYLARK CONVERTIBLE NEW: Top, paint, battery, tires, and engine overhaul, toneau cover. Leaving island. 373-4696 or 836-0141 \$4500/offer.

'77 BUICK Electra, #225, full power, good cond., red w/white landau, \$2,950. Ph. 262-9554.

**DESPERATE**  
Need clean small car. Will pay over top \$\$\$.

**WHOLESALE MOTORS**  
2999 Nimitz Hwy. 836-1222

**CADILLAC**

'73 CADILLAC Sedan Du Ville, very clean. Best offer. Call 261-4461.

'78/79 CADILLAC Seville, like new, loaded, wire wheels. Must see to appreciate \$37,000 ml. \$11,000. 262-6507.

**CHEVROLET**

'73 NOVA, rebuilt trans., new tires & parts, 8 cyl., \$750, needs body work. 254-3118

'78 CHEVETTE, 4 dr. stand., 19,000 mi., \$2,795. Call 261-4996 or 247-5865 aft. 5 p.m.

'88 CORVAIR-Corse convertible, rebuilt engine \$2200/offer. Call 235-0955

'73 CHEV. Caprice, 2 dr., all power, b/c cassette. Call Bob 235-8519, 8 p.m.

'78 CHEV. Van, excl. cond., 9 pass., \$3,700/offer. Call 235-4208

1980 MONTE Carlo V8-A/C excl. cond. \$8000 call evenings 261-4547.

'73 CUTLASS Supreme, 2 dr., fully powered, gd. interior, runs well, recent overhaul, \$1300/offer. Ph. 877-0817.

'78 NOVA, Concours 4 dr. sdn., must sell, \$2,000/offer. Call 262-9694

'74 VEGA Wgn., auto., 85,000 ml., good tires, AM/FM, \$350. Call 247-4119

'69 MALIBU, 4 dr., dependable, runs well, \$275. Call Julia 841-1928 eves.

'71 MALIBU, 4 dr. sdn., good cond., \$200/ or best offer. Call 247-2495

**CUTTER FORD**

'79 TOYOTA Pickup w/camper top A1D996 \$4950

'81 FORD E100 Van, auto., p/s 423TCV \$6550

'81 COURIER Pickup, 4 spd. 424TCV \$4550

'74 DUMP truck B06G15 \$2995

'70 RANCHERO Auto. ASA258 \$2995

'82 FORD F150, auto., p/s, like new, low mi. 321 \$8550

'76 FORD 376TBW \$8550

**WE'RE BUYING USED CARS**  
Prices good from 5/26 to 5/31

98-015 Kam Hwy., AIEA \* Ph. 487-3811

**DATSUN**

'77 B210 HATCHBACK, low mileage, new paint, auto \$2150 Ph 623-9252.

'67 DATSUN, 411, SW, 4 spd., \$650/best offer, good cond. Call 262-7089

MUST sell - transferred overseas, '82 Datsun Maxima Diesel wagon, 4000 miles, 12000 dealer warranty, loaded, sacrifice at \$10,900. Ph. 623-4910.

**DODGE**

'85 DODGE Dart 4-dr. sedan, auto., \$250/best offer. Needs some work. Call 262-7088

**FIAT**

'76 FIAT Sport-Spyder, convertible, good condition. New tires, good mi. FUN CAR! \$2900. Ph. 946-2161 Errol.

**FORD**

'72 PINTO, 2 dr. sdn., must sell immad., \$400. Call 247-0548 aft. 3 p.m.

'73 FORD Torino, automatic, \$300 or best offer. Ph. 373-1354 after 5:00 p.m.

'70 EL CAMINO, excl. cond., \$1800 or best offer. Ph. 247-0665

'73 PINTO station wagon, 3 spd., excl. cond., Best offer- must sell. 235-2385 evenings.

'73 MUSTANG, auto, 302 cu.in., mags. headers, \$1086/best offer, needs some body work. 624-4593 or 655-1406

**FORD**

'78 FORD LTD Station Wagon, blue am/fm radio, a/c, P5PB \$2300. 239-8038.

**LINCOLN**

'73 LINCOLN Continental Mark IV, good condition. Asking \$950/offer. Call 235-5744.

**MAZDA**

**BANK REPOSESSION**  
'81 GLC 3 dr., auto, radio, heater, innac. (B5P320) \$375 cash dr. pymt., star & Lic. OAC. Repossession price \$4781.18. See repossession mgr.

**WHOLESALE MOTORS**  
836-1222 2999 N. Nimitz Hwy.

**'82 MAZDAS**  
BUY OR LEASE  
RX7, 626, GLC  
From \$5349 at  
Hawaii's Oldest Mazda dealer  
**WHOLESALE MOTORS**  
836-1222 2999 N. Nimitz Hwy.

**ASK ABOUT OUR WARRANTY**  
80 MOS/80,000 MI. on

**'82 MAZDAS**  
BUY OR LEASE  
RX7, 626, GLC  
From \$5349 at  
Hawaii's Oldest Mazda dealer  
**WHOLESALE MOTORS**  
836-1222 2999 N. Nimitz Hwy.

**MERCURY**

'79 MERCURY Gha Capri, low mi., air, extras, clean \$4300/offer. 261-3098

'71 COUGAR XR7, excl. running cond. \$1500. Ph 923-1948. Military personnel excl. now receive 10% discount.

**OLDSMOBILE**

'71 CUTLASS, 4 dr., auto, excl. cond., \$550/offer. Call 455-9154 after 5 p.m.

**PLYMOUTH**

'89 PLYMOUTH Valiant, great running condition \$478. Call 261-9817

**PONTIAC**

'77 PONTIAC Catalina, 4 dr., runs well, good buy at \$2,100. Call 262-8332

'79 GRAN Prix sports L.J. maroon red, T-top, AM/FM, air 6 way electric seats, tilt steering. Will sell below book at \$4800, 60,000 orig. miles. Well kept. 488-0039

**SUBARU**

'79 SUBARU WGN., FWD, excl. cond., low mileage. \$3,000. PH. 624-3278

**TOYOTA**

RELIABLE Transportation, '70 Toyota Corona, 1900, std. \$550/offer. Ph. 239-5146 noon-3 p.m.

'74 COROLLA, 4 spd., 30 MPG, good engine, new tires \$950. Ph 623-9252.

'76 CELICA, 5 spd., liftback, runs good, some rust, \$2900/offer. Call 623-3476

**TOYOTA**

MOVING, must sell '76 2-door sedan, Toyota Corolla, standard shift w/extras. \$2000 or best offer. Ph. 671-3296 or 671-2923

**BANK REPOSESSION**  
'79 COROLLA 2 dr., liftback, auto sharp (A1X234) \$275 cash down pymt. tax. Lic. OAC Repossession price \$3771.01. See repossession mgr.

**WHOLESALE MOTORS**  
Ph. 836-1222 2999 N. Nimitz Hwy

**VOLKSWAGEN**

'72 VW Super Beetle, new paint, excl. cond. \$1700/offer. Ph. 696-3628 eves.

'75 RABBIT, 32,000 miles, 2 dr., auto., \$1,800. Call 254-4049

'79 RABBIT Diesel 4-door, 4 spd excl. cond. \$5500/offer. Call 237-8121.

'89 VW, new paint, runs good, very clean \$2100 or best offer. Call 254-3860.

**VOLKSWAGEN**

'73 SO BACK, price reduced since upholstery needs repair, \$850 Ph. 254-5455.

'82 VW COMBI, RARE CLASSIC, sunroof, 27 window, beauty, 54,000 orig. mi. \$8,000 firm 395-1293

'89 KARMANN GHIA, auto., rebuilt eng. \$1,600. Call 254-3490

'76 RABBIT, 2 dr., good transportation. Best offer Call 247-4548

'79 RABBIT Diesel 4-door, 4 spd excl. cond. \$5500/offer. Call 237-8121.

'89 VW, new paint, runs good, very clean \$2100 or best offer. Call 254-3860.

'79 RABBIT Diesel 4-door, 4 spd excl. cond. \$5500/offer. Call 237-8121.

'89 VW, new paint, runs good, very clean \$2100 or best offer. Call 254-3860.

'79 RABBIT Diesel 4-door, 4 spd excl. cond. \$5500/offer. Call 237-8121.

'89 VW, new paint, runs good, very clean \$2100 or best offer. Call 254-3860.

'79 RABBIT Diesel 4-door, 4 spd excl. cond. \$5500/offer. Call 237-8121.

'89 VW, new paint, runs good, very clean \$2100 or best offer. Call 254-3860.

'79 RABBIT Diesel 4-door, 4 spd excl. cond. \$5500/offer. Call 237-8121.

'89 VW, new paint, runs good, very clean \$2100 or best offer. Call 254-3860.

'79 RABBIT Diesel 4-door, 4 spd excl. cond. \$5500/offer. Call 237-8121.

'89 VW, new paint, runs good, very clean \$2100 or best offer. Call 254-3860.

'79 RABBIT Diesel 4-door, 4 spd excl. cond. \$5500/offer. Call 237-8121.

'89 VW, new paint, runs good, very clean \$2100 or best offer. Call 254-3860.

'79 RABBIT Diesel 4-door, 4 spd excl. cond. \$5500/offer. Call 237-8121.

'89 VW, new paint, runs good, very clean \$2100 or best offer. Call 254-3860.

'79 RABBIT Diesel 4-door, 4 spd excl. cond. \$5500/offer. Call 237-8121.

'89 VW, new paint, runs good, very clean \$2100 or best offer. Call 254-3860.

'79 RABBIT Diesel 4-door, 4 spd excl. cond. \$5500/offer. Call 237-8121.

'89 VW, new paint, runs good, very clean \$2100 or best offer. Call 254-3860.

'79 RABBIT Diesel 4-door, 4 spd excl. cond. \$5500/offer. Call 237-8121.

'89 VW, new paint, runs good, very clean \$2100 or best offer. Call 254-3860.

'79 RABBIT Diesel 4-door, 4 spd excl. cond. \$5500/offer. Call 237-8121.

'89 VW, new paint, runs good, very clean \$2100 or best offer. Call 254-3860.

'79 RABBIT Diesel 4-door, 4 spd excl. cond. \$5500/offer. Call 237-8121.

'89 VW, new paint, runs good, very clean \$2100 or best offer. Call 254-3860.

'79 RABBIT Diesel 4-door, 4 spd excl. cond. \$5500/offer. Call 237-8121.

'89 VW, new paint, runs good, very clean \$2100 or best offer. Call 254-3860.

'79 RABBIT Diesel 4-door, 4 spd excl. cond. \$5500/offer. Call 237-8121.

'89 VW, new paint, runs good, very clean \$2100 or best offer. Call 254-3860.

'79 RABBIT Diesel 4-door, 4 spd excl. cond. \$5500/offer. Call 237-8121.

'89 VW, new paint, runs good, very clean \$2100 or best offer. Call 254-3860.

'79 RABBIT Diesel 4-door, 4 spd excl. cond. \$5500/offer. Call 237-8121.

'89 VW, new paint, runs good, very clean \$2100 or best offer. Call 254-3860.

'79 RABBIT Diesel 4-door, 4 spd excl. cond. \$5500/offer. Call 237-8121.

'89 VW, new paint, runs good, very clean \$2100 or best offer. Call 254-3860.

'79 RABBIT Diesel 4-door, 4 spd excl. cond. \$5500/offer. Call 237-8121.

'89 VW, new paint, runs good, very clean \$2100 or best offer. Call 254-3860.

'79 RABBIT Diesel 4-door, 4 spd excl. cond. \$5500/offer. Call 237-8121.

'89 VW, new paint, runs good, very clean \$2100 or best offer. Call 254-3860.

'79 RABBIT Diesel 4-door, 4 spd excl. cond. \$5500/offer. Call 237-8121.

'89 VW, new paint, runs good, very clean \$2100 or best offer. Call 254-3860.

'79 RABBIT Diesel 4-door, 4 spd excl. cond. \$5500/offer. Call 237-8121.

'89 VW, new paint, runs good, very clean \$2100 or best offer. Call 254-3860.

**VOLKSWAGEN**

'85 BUG w/52 doors, running board, bumpers, 1300 cc motor. Extras \$250. 247-6702 after 3 pm.

**MEMORIAL DAY SPECIAL**

'72 BUICK SKYLARK Auto. 4 dr. (A1C182) Was \$995

**Now \$395**

'75 SUBARU 5 spd. 2 dr. (B1J188) Was \$295





FIRST INDEPENDENT TRADING CORP.  
presents

# PUBLIC AUTO AUCTION

Hawaii's first licensed and bonded automobile auction  
License #AUC-00001

## Grand Opening Sat., May 29th, 10 a.m.

● FREE-EXCITING CAR-RELATED DOOR PRIZES! ●

For the first time in Hawaii a permanent Public  
Auto Auction will be held every Saturday starting at 10 a.m.

COME BUYERS...COME SELLERS

### 777 So. King St.

Phone 526-9141

Between Cooke St. and Ward Ave. From H-1 going East: get off Punchbowl St. exit, make left on So. King St. From  
H-1 going West: get off Vineyard Blvd. exit, make a left turn on Punchbowl St., then make left on King St.

FREE hot dogs, soft drinks, popcorn and more!

At last . . . ● No more phone calls ● No more babysitting for your car  
● No more advertising ● No more haggling ● No more  
waiting in long, long lines at the Dept. of Motor Vehicles ●  
Most cars sell in just minutes



### How to BUY a Car at Auction

Public Auto Auctions-Hawaii's first consumer auto auction  
It is easy. And if you follow these simple guidelines you can end up  
with a good deal.

1. Inspection time is any day 9 am to 9 pm.
2. Inspect the windshield sticker. It lists the year, make, model and  
all the accessories. It also tells you the suggested retail value. This is  
taken from Kelley's Blue Book.
3. Once you've decided there is a car you might want, come back  
on Saturday and register to bid. Here you will be given a numbered  
paddle.
4. When the car you like comes up for bidding, you raise your pad-  
dle at whatever price you are willing to pay.
5. Start your bidding at a price below what you might be willing to  
pay. That way, you may get a better deal.
6. If the auctioneer ends the bidding on your price, and it meets  
with the seller's requirement, you've bought yourself a car. Either pay  
a 10 percent deposit or the total cost of the car.
7. Trained Public Auto Auction specialists will take care of the  
paper work required, including transfer of title. And can also help ar-  
range financing and insurance.
- What happens if you put up the 10% deposit and later you find  
out that you cannot get financing? Provided you can bring a letter of  
refusal by 4 p.m. the Monday following the day of sale, Public Auto  
Auction will give you your money back.
8. Some cars will carry "limited warranties" by the sellers. That  
means you can bring your own licensed mechanic back to the lot and  
have him inspect the car. If he finds something wrong with the En-  
gine Block, Transmission or Rear End, you can get your money back.  
Other cars will be sold "as is."
9. Special advice: Decide how much you are willing to pay. Don't  
get carried away and bid on impulse. You could end up paying too  
much.
10. Public Auto Auction has arranged for buyers to obtain either  
18,000 mile-18 month warranties on cars at very reasonable rates  
as added protection for your investment. Please inquire.

The following automobiles, along with many others, will be auctioned to the  
public on behalf of Banks, Lease or Rental companies and the general public:

Year	Make	Model	Lot #	Year	Make	Model	Lot #
1970	BMW	2002	123	1974	Volvo	164-E	111
1976	Chevy	Corvette	127	1979	Chevy	Hatchback	108
1978	Chevy	Monza	115	1978	Chevy	Nova	120
1969	Datsun	Fairlady	105	1976	Ford	Granada	112
1976	Datsun	Hatchback	122	1972	Datsun	Pickup	125
1977	Datsun	210	114	1979	Chevy	4x4 Luv Truck	130
1979	Ford	Granada	128	1979	Jeep	CJ5	129
1980	Ford	Mustang	101	1979	Cadillac	Seville	131
1977	Honda	Civic Accord	113	1981	Cadillac	Coupe Deville	126
1977	Mercury	Cougar	102	1976	Ford	Torino	104
1975	Mercedes Benz	450SEL	106	1978	Ford	Fairmont	135
1980	Pontiac	Phoenix	117	1978	Chevy	Malibu	133
1974	Triumph	Convertible	121	1978	Chevy	Chevette	134
1967	V.W.	Bug	110	1975	Datsun	280Z	136
1973	V.W.	Sta. Wgn.	118	1976	Buick	Regal	162
1979	Ford	Pinto	103	1974	Audi	100LS	147
1979	Ford	Pinto	116	1974	Triumph	Spitfire	159
1980	Datsun	210	109	1980	Ford	Mustang	160
1980	Datsun	210	124	1967	V.W.	Bug	137
1980	Plymouth	Volare	107	1976	Toyota	Corolla	143
1979	Subaru	Deluxe	119	1977	Toyota	Corolla	156
1979	Subaru	Deluxe	132				

WE BRING BUYERS AND SELLERS TOGETHER

### How to SELL Your Car at Auction

Public Auto Auction's job is to bring  
buyer and seller together. If you have a  
car (or truck, van, etc.) you want to sell  
you can do it quickly and easily.

Here's all you do.

1. Make sure you have a valid safety sticker and cur-  
rent no fault insurance.
2. Bring your vehicle to Public Auto Auctions and regis-  
ter it with us. To do so, you must have valid certificate  
of ownership. (Your car does not have to be fully paid  
for to sell it, but cannot be sold for less than is owed.)
3. Clean up your car. It makes a nicer impression.
4. Try to bring your car to the auction lot several days  
ahead of time. Interested buyers will have a better  
chance to look it over.
5. To register your car, we require a \$10 deposit. If,  
for some reason, no one buys your car, we keep the \$10  
as a service fee for trying.
6. KNOW WHAT YOUR CAR IS WORTH? We help you  
determine that and make sure all the features are not-  
ed on the windshield ticket we prepare for your car.
7. When we sell your car, our fee is 10 percent of the  
sales price.
8. Once your car is sold, we do all the paper work, in-  
cluding transfer of title, etc. We even help the buyer ar-  
range financing and insurance.