

HAWAII MARINE

Voluntary payment for delivery to MCAS housing/\$1 per four week period.

VOL. 11 NO. 6

KANE OHE BAY, HAWAII, FEB. 10, 1982

TWENTY PAGES

Gate inspections ensure Station security

by Sgt Ernie Carter

"Personnel and vehicles entering station are subject to search before entering and leaving," warns a sign approximately 100 feet from the H-3 Gate. A similar sign near the Mokapu Gate gives the same warning.

Actually most searches at the gates are not searches at all. They fall in the category of inspections. Rule 313 (G) of the Military Rules of Evidence defines an inspection as an examination. The primary purpose of the examination is to determine and ensure security, military fitness or good order and discipline. It may be an examination of a unit, organization, installation, vessel, aircraft or vehicle.

ACCORDING TO Lieutenant Colonel Ronald Neubauer, Provost Marshal, there are two types of inspections — inbound and outbound — conducted by the military police at the Air Station's gates.

"While the intent of each (inspection) is somewhat similar," LtCol Neubauer said, "they are uniquely different."

He pointed out that both inbound and outbound examinations are administrative inspections and are conducted only at the expressed direction of the Station Commander.

The Air Station's senior law enforcement officer said outbound inspections must be instituted for specific reasons. He cited an example: "The Commanding Officer has evidence that a large quantity of government property has been pilfered or private property has been stolen. He also has reason to believe the property will be transported off station in vehicles. He then directs that an inspection be made."

LtCol Neubauer added that the Security Department provides much of the information for the Station Commander. "At the first of the month, we submit a list of stolen property to the CO," he said.

WHEN THE COMMANDING Officer directs an outbound inspection he provides a list of specific items he has reason to believe will be transported off station.

The Provost Marshal said that the military police usually find items that are not included on the list. "During these inspections, we are not obliged to close our eyes to other contraband," he said. The contraband can be seized and used as evidence.

Although the Commanding Officer must have reason to believe specific items are being taken off station to direct an outbound inspection, he need not be so specific about inbound inspections.

"Inbound inspections are different in that the CO directs that they be conducted to seize any and all contraband found," LtCol Neubauer said. "Inbound inspections prevent contraband, deemed disruptive to the Station and well-being of personnel, from being introduced aboard the installation."

The Provost Marshal included weapons, marijuana and other illegal drugs in this category of contraband.

He added that the Commanding Officer can direct the military police to conduct an inbound inspection as often as necessary.

DEPUTY STAFF JUDGE Advocate, Major Glenn Orgeron, said a primary concern about inspections is that they can be conducted at random. "The people performing the inspections cannot have any discretion about who is inspected."

LtCol Neubauer said there are three ways to perform random inspections. One method is to inspect vehicles at timed intervals. For example, a vehicle may be stopped every 10 minutes. The second technique is to inspect by the number of the vehicle. For instance, every fifth vehicle is inspected.

He pointed out that there is room for error in both methods.

The traffic flow may be light and a vehicle isn't available at the 10 minute period. Or, perhaps during a peak traffic period there isn't time to inspect every fifth vehicle.

"The way we do it," said the Lieutenant Colonel, "is to establish three stations at the H-3 Gate and two at the Mokapu Gate. When the stations are established, we fill each one. As soon as a station clears, the next vehicle is pulled into that station and inspected."

"THIS IS ABOUT the best system to satisfy the need for random inspections."

Maj Orgeron said, "The primary purpose of inspections is not prosecution but to keep the command secure and combat ready."

However, if contraband is found, the possessor's command is notified. "When contraband is found we warn the owners of their rights. If the offense is serious, CID (Criminal Investigations Division) opens a case. If it is a minor offense, we handle it with an Incident Complaint Report and forward it to the command. What happens to the Marine is strictly up to the command," LtCol Neubauer said.

Major Thomas Henry, Chief Trial Counsel prosecuting attorney, said that most contraband cases are handled at office hours or summary court-martial at the unit level. A few of the more serious cases are tried at special courts-martial.

"Normally the sentence at a special Court-Martial for possession of marijuana involves confinement at hard labor," Maj Henry said. "The possessor could be awarded up to six months confinement and a bad conduct discharge from a special court-martial."

IN THE CASE OF civilian employees a report is made to the worker's supervisor and a copy goes to the Civilian Personnel Office. Dependents are handled in a manner similar to that of military members. Military

sponsors are responsible for their dependents' actions. Therefore, reports are made to the sponsors' command.

No one can refuse to allow the inspection of his or her vehicle. LtCol Neubauer said, "The Supreme Court has ruled that civilians must allow the inspection."

"If a military member says no, he is disobeying a lawful order. He is ordered out of the vehicle and if he continues to disobey the lawful order, he is apprehended. A search is then conducted pursuant to a lawful apprehension."

The Provost Marshal pointed out that an average of \$600 to \$800 in property is normally recovered during a two to three-hour inspection.

Illegal contraband is destroyed after a set period of time. Government property is returned to Marine Corps inventory. Field equipment such as packs, canteens and sleeping bags, is held at the Security Department. The Marine is allowed time to produce proof that he was rightfully in possession of the gear. If he cannot, the gear is returned to supply.

A GOOD SUGGESTION is that each Marine maintains the hand-receipt for his field gear on his person at all times. "That is the reason they (Marines) are given the receipt," LtCol Neubauer said.

More inspections are expected. "I can say that the frequency of inspections will increase," the Lieutenant Colonel said.

Maj Orgeron added, "These types of inspections are authorized as a means of ensuring the security of this facility and, as such, people can expect them."

According to the Provost Marshal, inbound inspections will increase due to the Commandant of the Marine Corps' recent ALMAA on drug usage. "The hope is to prevent the introduction of illegal substances."

"Inspections are a deterrent and an increase in frequency will keep honest people honest."



NOTHING HERE — Sergeant Carl Barley, Security Department, inspects a vehicle's trunk for contraband. The sergeant and others from the Security Department examined 218 vehicles during an inbound inspection, Thursday. They confiscated an assortment of weapons, drugs and drug-related paraphernalia. They also recovered \$250 in government property. (Photo by Sgt Ernie Carter)

Doctor gives center shot of adrenalin

New director steers counseling center's helm

by Sgt Inez J. Stoner

The Air Station's in-house drug and alcohol abuse facility, the Counseling and Assistance Center, has been under new direction since Jan. 22.

The new director, Dr. Tom Ditzler, is a diagnostic and rehabilitative neuropsychologist.

Before coming here, Ditzler was the counseling supervisor at the St. Francis Hospital, Women's Alcohol Treatment Center in Honolulu.

Ditzler received his master's degree at the University of Michigan and his doctorate of counseling psychology at Clayton University (St. Louis) in 1980. The

Flint, Mich. native also worked on the mainland as a psychologist and social worker.

According to Ditzler, the No. 1 priority at the CAAC has been the new urinalysis testing kit. "We have established urinalysis test procedures in accordance with CMC directives," said Ditzler. "A large part of our energies are invested in that."

About a dozen Marines and civilians work with Ditzler at the CAAC.

"I'm not in the Marines," he said, "but I'm working for the Marines, so I get the best of both worlds. Here, we have the strength of all the Marine Corps management systems. The Marine Corps has also provided

me with a lot of direction." He added, "In the civilian world, there is a lack of clarity in management and guidance, but not in the Marine Corps. That's one of the things that I like about the Marine Corps. We have direction, but we also have the opportunity to be creative."

There are currently a number of creative ideas being considered at the CAAC. According to the doctor, one of his goals is to upgrade the clinical training of his staff. "There are a lot of untapped educational resources," explained Ditzler. "Some of the training is offered through the Marine Corps and some through state agencies."

He is also thinking about

bringing in graduate psychology interns with skills and interests in substance abuse counseling. In addition, Ditzler would like to establish a smoother link between the CAAC and the Family Services Center here.

It was during his social work on the mainland that Ditzler realized that substance abuse was the underlying problem in many domestic problems. "When someone comes in because of spouse abuse or child abuse, the real culprit is often substance abuse," explained Ditzler.

The staff at the CAAC uses both group and individual therapy to treat Marines who use and abuse drugs and alcohol. The center

tries to improve the quality of the abusers' life with treatment geared toward reeducation. "We're not in the business of providing happy endings," said Ditzler. "All we can do is plant the seed. If we can just get these people operational again, then we consider ourselves successful. But it all boils down to the individual's attitude," he continued. "They have to want this treatment."

Ditzler began his career helping others because of what he explains as "sort of selfish reasons. You need to find something to do that makes you feel good about yourself," he said. "I don't win a lot, but I do go home at night knowing that I did my very best."

"I think this is meaningful and productive work," Ditzler continued. "It's not just a job."

The CAAC has a 26-bed inpatient facility and a very active outpatient clinic. "In many ways we're like a conventional mental health clinic here," he explained. The CAAC is staffed with a chief administrator, lab technicians and day and night counselors. The Center is manned 24 hours a day. "I'm extremely pleased with the quality of the people who work here," Ditzler concluded.

In addition to his duties at the CAAC, Ditzler is a professor of psychology in the graduate program at Antioch University, West, in Honolulu.

Foreign divorces may be invalid

HQMC, WASH— Marines obtaining a divorce in a foreign nation and later remarrying, may find themselves ineligible to receive government benefits for their dependents.

An increasing number of requests for basic allowance for quarters have been denied to Marines divorced in a foreign

nation, and now remarried.

The Comptroller General of the United States has ruled that U.S. citizens obtaining divorces in countries where neither person is an established resident (bona fide domicile) may not be valid.

"A person who moves to another country for only a few days cannot consider that country a bona

fide domicile," said a manpower official. "The individual must move into a country with the intention of remaining a resident of that country."

Marines assigned to a duty station in a foreign nation, such as Japan, do not qualify for residency requirements in that country.

Individuals who obtain divorces in

foreign nations, must also have a decree from a U.S. civil court, according to manpower officials here. Without such a decree, entitlement to BAQ for dependents will not be authorized.

Marines contemplating a divorce in a foreign nation, should consult legal advice to determine if the divorce will be recognized in the U.S.

Memorial services set

Private First Class Gordon T. Fregoe, of Communications Support Company, 7th Communications Battalion, 1st Marine Brigade was killed Sunday morning when an automobile struck his motorcycle from behind.

Memorial Services are scheduled for 9 a.m.

tomorrow in the Station Chapel for the 21-year-old Marine from Massena, N.Y. PFC Fregoe is survived by his parents, Victor and Dora Fregoe of Massena, two brothers, Daniel and Victor, and three sisters, Judy Ann Downey, Joan and Carolyn (a Navy Seaman with 21st Dental Company, 1st Marine Brigade).

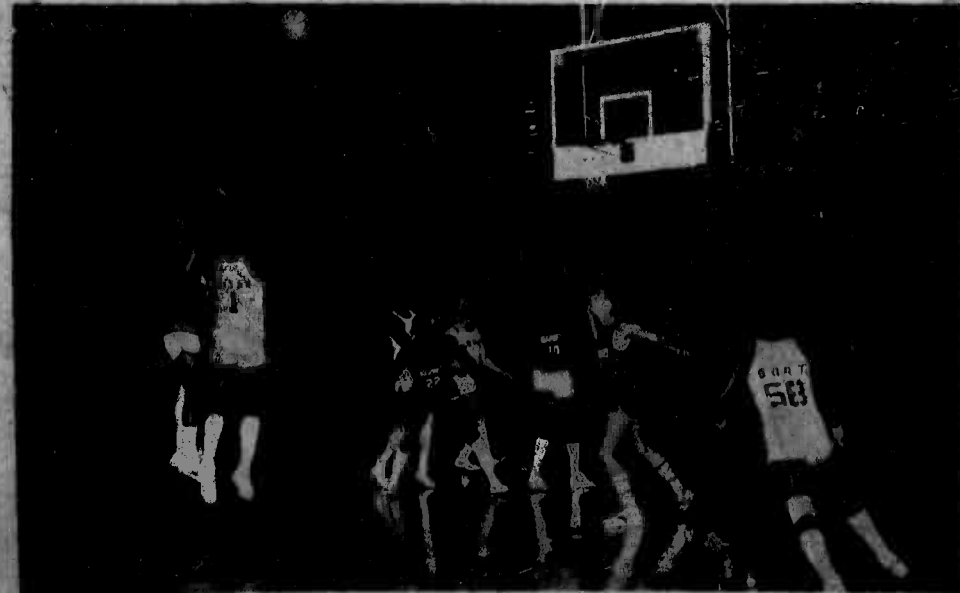

JUMPER — Lance Corporal Larry Titus, Marine Air Control Squadron-2, tosses a jump shot from the foul line as both teams scramble for a possible rebound.

The shot was good but MACS-2 lost the championship game 84-49 Friday. For more photos and story see Page B-4. (Photo by Sgt Chris Taylor)

Memorials immortalize presidents

The Lincoln Memorial and the Washington Monument in our Nation's capital are not only tributes to two of our greatest presidents whose birthdays are Feb. 12 and 21, respectively, but also testimony to the monumental slowness of bureaucracy. In all, a combined total of 157 years elapsed between the proposals by Congress for building them and their completion: 102 years for the Washington Monument, and 55 years for the Lincoln Memorial.

The construction of a monument to honor Washington was considered by the Continental Congress in 1783. In 1883, irked by the slowness of Congress, the Washington National Monument Society was organized by a group of influential citizens. Even so, progress was slow in amassing the necessary funds, and by 1847

only \$87,000 had been collected by popular subscription.

On July 4, 1848, the Washington Monument cornerstone was laid with elaborate Masonic ceremonies. Work progressed satisfactorily until 1854 when the building became involved in a political quarrel. For almost 25 years it stood uncompleted at the height of 150 feet.

Finally, Aug. 2, 1876, President Ulysses S. Grant approved an act authorizing the U.S. Army Corps of Engineers to finish the construction. In 1880, work was resumed. The walls of the obelisk monument reached 500 feet Aug. 9, 1885, and the capstone was set in place the following Dec. 6, marking completion of the work. The monument was dedicated on Washington's Birthday observance, Feb. 21, 1885, and opened to

the public Oct. 9, 1888.

Not as slow in the building was the Lincoln Memorial. Its beginnings can be traced back to March 28, 1867, when Congress incorporated the Lincoln Monument Association. The association appealed for funds with which to begin construction, but nothing was accomplished because of little public response. It was not until February 1911 that Congress authorized funds for the building to honor Lincoln.

Workmen broke ground at the memorial site Feb. 12, 1914, and the completed structure was dedicated on Memorial Day in 1922. Its architectural lines are similar to those of the famous Parthenon in Athens, Greece.

A giant seated statue of Lincoln by Daniel Chester French dominates the interior. The brooding figure is 19 feet from head to foot, and took the sculptors four years to carve out of 28 blocks of white Georgia marble. There are two murals on the north and south walls, along with an extract from Lincoln's Second Inaugural Address and the complete Gettysburg Address inscribed in stone.

Despite the length of time in construction, the Washington Monument and Lincoln Memorial, in Washington, have inspired countless numbers of Americans and foreigners visiting them.

Equally inspiring were the history-making contributions of Presidents Washington and Lincoln whose nationwide birthday observances in February have made it "the month of presidents."

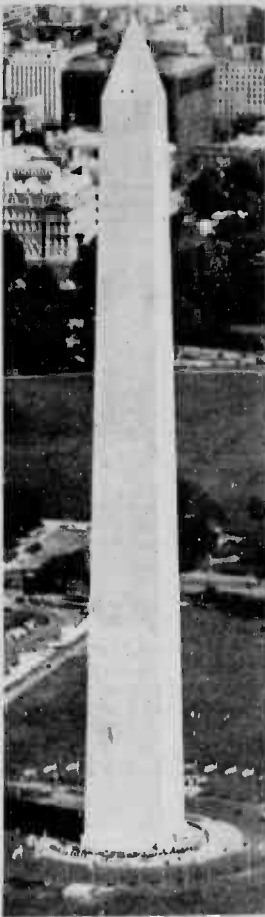

Washington Monument



Lincoln Memorial

Salutes

EDITOR'S NOTE:

Salutes is designed to recognize individuals for their achievements and exceptional performance of duty as well as to welcome new arrivals to Hawaii.

The information contained herein is compiled from Fleet Home Town News releases submitted to the Joint Public Affairs Office by unit information officers.

SOMS

Welcome Aboard:
Sgt G.D. Enochs
Sgt G.D. Fleming
Cpl K.L. Christman
Promotion:
GySgt L.J. Kenny
GySgt A.G. Mittlesteadt
GySgt H.L. Weber
Sgt D. Evans
Sgt S.L. Taylor
Sgt W.M. Waller
Cpl C.M. Irons
Cpl R.W. Thain
Cpl G.D. Thompson
Meritorious Mast:
Cpl T.K. Gordon
LCpl P.L. Murphy
2/3

Welcome Aboard:
Sgt C.L. Mack
Sgt R.A. Mendoza
LCpl F.C. Morrow
LCpl E.A. Ward
PFC F.L. Demars
PFC R.L. Gant
PFC K.M. Ownes
Pvt D.A. Dare
Pvt C.D. Kime
Pvt J.R. Noaks
Pvt W.W. Weaver
Promotion:
Cpl D.V. Curry
Cpl F. Espinoza
Cpl J.G. Fenwick
Cpl C.W. Ganka

Cpl T.J. Glone
Cpl A. Grant
Cpl R.E. Knight
Cpl M.G. Lee
Cpl R.F. Salaz
Cpl F. Saldivar
Cpl S.M. Tagalao
Cpl D.L. Tucker
LCpl D.J. Crews
LCpl P. Escobar
LCpl J.A. Horton
LCpl A.W. Reece
PFC B.A. Banta
PFC P. Boultinghouse
PFC J.W. Butcher
PFC J.L. Duncan

PFC D.A. Dare
PFC M.J. Hurst
PFC C.D. Kime
PFC M.W. Markowich
PFC P.A. Semler
PFC A.R. Torres
PFC R.J. Wright
PFC J.G. Zimmerman
Meritorious Mast:
Sgt S.W. Cuzzecrea
Sgt M.D. Waltermann
Cpl P.C. Galvan
LCpl W.T. Chateau
LCpl T.D. Hudson
LCpl K.J. Layton
Navy Achievement

Medal:
Sgt J.M. McCleary
Letter of Appreciation:
Cpl D.L. Tucker
Reenlistment:
GySgt D.M. Vickers
SSgt D.M. Swain
Sgt M.E. Santamour
3/3
Welcome Aboard:
HM1 J.H. Douglas
HM3 R.E. Perry
HN T. Parco
Promotion:
Sgt G.E. Patterson

Cpl V.J. Caruso
LCpl J.D. Boyd
LCpl S.L. Perez
Reenlistment:
Sgt J.P. Pedro
Det. Co A, 3d AAV
Bn
Promotion:
Sgt B.A. Combs
Sgt D.B. Ezdon
Sgt C.D. Greene

Good Conduct Medal:
Sgt J.H. Drye
H&HS
Meritorious Mast:
CWO-2 R.K. Burnett
Sgt M.D. Debord
Navy Achievement
Medal:
MSgt R.B. Bergren
Retirement:
MSgt R.B. Bergren

AIKAHI AUTO PARTS
OPEN:
Mon. thru Fri.
9:30-7:00
Sat. 9:00-4:00
Sun. 9:00-1:00

COMPLETE INVENTORY
For Domestic And Foreign Cars & Trucks

CALL NOW
254-3535

INAPA
KAPI DBA



KAILUA AUTO PARTS
OPEN:
Mon. thru Fri.
8:00-5:30
Sat. 8:00-4:00
Sun. 8:00-1:00

PROFESSIONAL MACHINE SHOP SERVICES
Available on anything
Including:
Heads Rebuilt
Radiators Recored

CALL NOW
262-8146

Dr. Louann Miele Suppa
Podiatrist - Foot Specialist



- Sports Medicine
- Foot Surgery
- Foot Trauma
- General Footcare
- Diabetic Footcare

Consultation and Treatment
By appt.
261-9931

TWO Convenient locations:

Kaneohe
46-005 Kawa St.

KAILUA
35 Kanehe St.

WE BUY

**GOLD • SILVER • PLATINUM
DIAMONDS • WATCHES
U.S. & FOREIGN COINS**

IF YOU CAN NOT COME TO US...
WE WILL COME TO YOU - GIVE US A CALL!

HONOLULU
746 KAPAHULU
735-2388

Prestige
OPEN 9-5 DAILY • SAT. 9-2

Kaneohe
46-218 KAHUHA
247-8477

Can't get a P.O. Box?
Introducing . . .



**HERE ARE SOME OF
THE SERVICES WE
OFFER . . .**



- P.O. Box Rentals
- Message Service
- Parcel Receiving
- Business Lic. Display
- Convenient 24 hr. Lighted Access
- Friendly Personnel

261-4805

Call Us or Stop By The

HAMAKUA CENTER

**WE ALSO
OFFER AT THE
SAME
CONVENIENT
LOCATION**

**KAILUA
MINI
STORAGE**

"Storage Lockers
For All Your Needs"

261-1137

**150
HAMAKUA
DRIVE**

Unclaimed documents

Completed papers ready for pick-up

by Sgt Inez J. Stoner

About 35 to 40 completed wills and powers of attorney await their owners at the Legal Assistance Office, according to Sergeant Anthony Tulacz, legal assistance clerk.

Marines who have requested powers of attorney from the Legal Assistance Office should pick up their completed packages from 1-3:30 p.m. Completed wills can be picked up anytime during normal working hours.

People interested in obtaining powers of attorney should stop by the Legal Assistance Office during the same times. Appointments are not necessary and packages will be prepared and notarized while they wait. Appointments are not needed to prepare wills either; however, it takes longer to prepare the packages.

Deploying units interested in large numbers of wills or powers of attorney can be briefed by the Legal Assistance Office. Unit representatives should call Legal Assistance at 257-2160 or 257-2456 to set up appointments for unit briefs.



**SCHEDULED AIRLINES TICKET OFFICE
(SATO)**

Staffed by full time Airline personnel
To assist in your travel requirements

- Individual leave
- Family travel to the Mainland
- Neighbor Island
- International
- Dependent travel to West-PAC
- Fares
- Flight Information

Contact SATO for reservations and airline tickets at any one of our three convenient on base locations.

Peapli Harbor Bldg. 487 - Tele: 422-0571
Office hours - Mon. thru Fri. 0730-1600

Camp Smith - Bldg. 2D - Tele: 487-1567
Office hours - Mon. thru Fri. 0800-1600

Kaneohe MCAS - Bldg. 209 - Tele: 254-1564
Office hours - Mon. thru Fri. 0730-1530

Squadron's readiness analyzed

by Sgt Inez J. Stoner

Before leaving on deployment to the Western Pacific, the officers and enlisted Marines from Marine Fighter Attack Squadron-235 must go through an intense Marine Corps Combat Readiness Evaluation System.

The MCCRES provides a way of analyzing the squadron's operational readiness. Their mission is to attack and destroy enemy aircraft and surface targets and to escort friendly aircraft.

The daily loading of inert missiles paid off for the ordnance and radar sections of VMFA-235, responsible for loading the live missiles during the exercise. The squadron's fire control technicians made sure that the missiles were tuned and ready to fire.

THE MCCRES began Jan. 21 with knowledge examinations for the air crews that included aircraft recognition and Soviet tactics and weapons systems. They were also tested on 33 different immediate action emergencies. The air

crews had to know the proper procedures and reactions to such emergencies as fires while airborne and controlling an aircraft in a spin.

The knowledge exam also included the current rules of engagement that dictate the action air crews can take if, for example, they are under attack by an enemy aircraft. The rules also specify how close the aircraft can fly to hostile ships and shorelines.

On Jan. 22 the squadron flew an anti-warfare scenario with the aid of Marine Air Control Squadron-2. A total of 27 combat sorties, including fighter intercept and all-weather intercept missions, were flown with all 12 of the squadron's F-4S Phantom aircraft.

THEY ALSO flew Combat Air Patrols with aggressors from VMFA-212. The new F-4S Phantoms and the performance of the

aircraft's systems were evaluated during the exercise. CAP missions are designed to place aircraft in a position where they can intercept enemy aircraft.

The squadron practiced air-to-ground techniques Jan. 25 by bombing a target area in the waters off the island of Nihoa. They also conducted a coordinated strike on man-made targets on Kahoolawe.

The MCCRES culminated Jan. 26 with a combined strike during which 12 aircraft were used as fighters and bombers. The scenario had the squadron neutralizing a simulated North Korean island before a landing party could make an amphibious assault.

"The enlisted men were involved heavily with maintenance of the aircraft," explained Maj. Holt. "This (MCCRES) brings everyone together. The air crews and the

maintenance personnel worked as a team as if they were really going to war.

"IT'S AN excellent training vehicle," he added. "Everything has gone extremely well and we're very pleased with the outcome." The squadron came out of the evaluation exercise with the highest score attained by any F-4 squadron within Marine Aircraft Group 24.

In addition to MACS-2 and VMFA-212, the squadron received support from Navy Composite Squadron-1 from NAS Barbers Point and Marine Base Squadron-24.

VMFA-235 is now prepared to replace VMFA-232, currently on deployment in the Western Pacific.

The Red Devils of VMFA-232 are due to return to the Air Station the end of March, leaving the Death Angels to patrol the skies over the Far East.



M*A*S*H — Melanie Daignault (left), Jim Roulette and Larry Britton relax after a rehearsal of Richard Hooker's comedy "M*A*S*H." The play, performed by the Koolau Players, will open 8 p.m. Friday at the Boondocker Theater here. Additional showings are scheduled for Saturday, Feb. 19 and 20. Tickets are available at Special Services Ticket Section or in lobby of the Family Theater before the movie.

At a glance

Club System's holiday hours

All Combined Club System's activities will be closed Monday in observance of President's Day except for the following: Staff Noncommissioned Officer's Club 11 a.m. to 9:30 p.m. (bar only);

Windward Enlisted Club 11 a.m. to 11:30 p.m. (bar only); Package Store 9 a.m. to 7 p.m. and Pizza Parlor 4 to 9 p.m.

All club activities will resume normal business hours on Tuesday.

Clothing allowance increase

The Department of Defense has recently authorized an increase in the clothing maintenance allowance. The new rate for the basic maintenance allowance is \$9.90 for males

and \$11.40 for females. The standard maintenance allowance increase is \$14.40 for males and \$16.40 for females. A Marine receives the standard allowance after three years of service.

DEPLOYMENT time is rapidly approaching for the Death Angels of VMFA-235 who wrapped-up their most recent MCCRES with a live-fire missile shoot Feb. 1 and 2. A total of 12 live missiles were fired at the Pacific Missile Range on the island of Kauai.

According to Major Tim Holt, Operations Officer for VMFA-235, "This is excellent

EASTERN ONION

PRESENTS
The
Cupid Onion
for Valentine's Week

Gag gifts and many other acts available

EASTERN ONION
Singing Telegram Service

CALL NOW
261-4655

NATIONWIDE

KDEO

COUNTRY RADIO

TOP 10 COUNTRY SONGS

February 4, 1982

Rank	This Week	Title	Artist
1	1	Lord I Hope This Day Is Good	Don Williams
2	2	Only One You	T.G. Shepard
3	3	Lonely Night	Mickey Gilley
4	4	Shine	Waylon Jennings
5	5	You're The Best Break	Ed Bruce
6	6	Someone Could Lose A Heart Tonight	Eddie Rabbit
7	7	Do Me With Love	Jaine Fricke
8	8	Watchin' Girls Go By	Ronnie McDowell
9	9	Mountain of Love	Charlie Pride
10	10	The Sweetest Thing	Juice Newton

Listen to the Weekly Country Music Countdown
KDEO Country Radio AM 94
The Best of Country, from the Country, 24 hours a day.

SOFT CONTACT LENSES ARE:

- Soft, flexible and comfortable
- Easy to wear from the start
- Do not pop out easily

SOFT CONTACT LENSES

\$95

includes standard soft contact lenses, care kit, follow-up care by Dr. Dean and 90 DAY TRIAL PERIOD.

Effective until 2/28/82

Also Available: Soft Contact Lenses for Astigmatism and Continuous Wear • One Day Service for Glasses and Hard Contact Lenses • Immediate Service for Soft Contact Lenses

ONE YEAR GUARANTEE ON ALL GLASSES

COMPLETE PROFESSIONAL VISION SERVICES

DEDICATED TO QUALITY AND SERVICE IN VISION CARE

Dr. Charles Dean
Optometrist

KAILUA
139 Hekili St.
261-9735

at Barbers Point & Pearl Harbor **NAVY Exchange**

PRESIDENT'S DAY

CARPET SALE

Save 40%
from manufacturer's suggested retail

on luxurious Monsanto Ultron Wear-Dated Carpets
Enjoy your home more!

Add lush beauty and solid comfort with wall-to-wall carpeting!
How you'll enjoy the relaxing atmosphere created by this lush, thick, cushioned broadloom.

	sug. retail	Sale
Luxurious Saxony Plush (Monsanto Ultron Wear-Dated Carpet) Save \$6.70	\$16 ⁹⁵	\$10 ²⁵ sq.yd.
Multicolor Sculpture (Monsanto Ultron Wear-Dated Carpet) Save \$7.20	\$17 ⁹⁵	\$10 ⁷⁵ sq.yd.
Elegant Saxony Plush (Monsanto Ultron Wear-Dated Carpet) Save \$8.50	\$21 ²⁵	\$12 ⁷⁵ sq.yd.

Other Wall To Wall Specials

Multicolor Cut N Loop Save \$6.20	\$12 ⁹⁵	\$6 ⁷⁵ sq.yd.
100% Nylon Level Loop Save \$5.20	\$12 ⁹⁵	\$7 ⁷⁵ sq.yd.

Carpet only. Pad and installation available.

Sale Starts February 12, 1982
Sale ends February 21, 1982
No layaway
Visa and MasterCard Accepted

Barber Point Navy Exchange
Rainbow Annex Bldg. 1141
Phone: 682-5525
Store Hours: M-F 10-5
Sat 10-4

CARPET & DRAPERY DEPT.

Pearl Harbor Navy Exchange
Johnson Circle (Main Exchange)
Phone: 422-2767
422-2768
Store Hours: Mon-Sat 9:30-7:00
Sun 9:30-4:00

NAVY Exchange PEARL

This ad was not paid for by the Navy Exchange.

EDITORIAL / OPINION

Street Scoop

What do you think of the changes made to the 7-Day Store parking lot?



Sgt Milton Weathers, SOMS — "I think that it's no better than it was before. Traffic is backed up more now than it was before, especially on Bingham Way. I think the size of the parking lot should have been increased also."



Robin Zai, dependent — "I think the parking blocks have made an improvement but the turn is too sharp as you exit the parking lot."



GySgt David Boughton, MACS-2 — "Outstanding changes, it's about time the base made the changes to consider ample parking and one-way traffic. Before, there was just too much congestion next to the front doors, now at least one can come and go without blocking traffic. Also the parking lot lights were one of the best improvements."



Cpl Marie Scavetta, H&HS — "I feel that the parking lot changes have caused a safety hazard; not only to shoppers but to the neighboring houses. The entrance and exit routes have caused a stalemate. Cars can't get in 'cause cars coming out block the road."

Ghost aids driver's decision

by PFC Clyde Collins

TRIPLER ARMY MEDICAL CENTER — Before Pvt. 2 Donald Duty joined the U.S. Army he was a school bus driver for a "voluntary ethnic transfer program" in a big city on the mainland.

In this public funded program, minority kids were bused out of the ghetto to schools in the more well-to-do neighborhoods, but only if their parents thought it best to do so. It was part of a larger desegregation plan.

On one particular day, the late Martin Luther King Jr.'s birthday, Jan. 15, Duty picked up his predominantly black junior high school kids in the ghetto, headed for the plush hills of suburbia.

Now it cannot be said for sure that the bus was haunted, but it was an old bus. And believe it or don't, as the bus bumped along, the ghost of Martin Luther King Jr. whispered to the school bus driver, "Our loyalties must transcend our race, our tribe, our class and our nation."

"What?" said Duty. He glanced over his shoulder at one of his sleepy passengers. "Did you say something?"

The little black girl's eyes went round. "No! You're crazy!"

"Hmmm," groaned Duty as he drove past rickety wine dens and battled with a cement-mixer truck for an on-ramp to the freeway.

Soon enough the school bus loaded with little ones rattled along the freeway past a local U.S. Army post. Again the ghost of a black preacher named King whispered to the driver, a little louder this time: "No individual can live alone; no nation can live alone, and as long as we try, the more we are going to have war in this world."

Duty grew more pallid than he already was. He glanced over his other shoulder at a tough black kid glaring back at him. "You talking to me?" said Duty, his voice a quiver.

The kid threw his arms up into the air. "Why I be talkin' to YOU . . . You're scary!"

Duty shrugged. The school bus chugged — down an off-ramp and up into the trimmed, pruned splendor of suburbia.

And the ghost of the man who had studied the nonviolence of Gandhi and the civil disobedience of Thoreau, harited: "Adapting nonviolent resistance to conditions in the United States, we swept into Southern streets to demand our citizenship and manhood. If they let us march, they admitted their lie that the black man was content. If they shot us down, they told the world they were inhuman brutes."

Duty accidentally ground the gears as his bus jerked up a long hill.

The ghost of the man who had been jailed 29 times for what he believed in, continued to say, "The nation and the world were sickened and through national legislation wiped out a thousand Southern laws, ripping gaping holes in the edifice of segregation."

At the top of the hill where a panoramic view of the city could be enjoyed on an occasional clear day, a group of about 20 people stood with quart-size cans of motor oil in their hands. Two cars were parked sideways, blocking the street. Duty knew they intended to stop his school bus and pour the cans of oil over his passengers' heads. He knew it because they were wearing white hoods. He stepped on the brake and idled the engine half a block away.

"We're gonna have to go the long way," moaned Duty.

"But we'll be late for class," moaned a passenger.

Duty winced — and he looked up at the overhead mirror. He saw the now totally awake expressions upon his passengers' faces. They were peering back at him expectantly, watching, wondering what he was going to do now!

Then for a long moment Duty stared through red-rimmed eyes at the crowd up the street. He slipped the bus into gear, gunned the accelerator and let out the clutch.

Inflation

Salvation's price is expensive to pay

by Father John Newton

Someone once said: "You get nothing for nothing in this world." To which someone else added: "And darn little for two cents." That "two cents" line ought to indicate how old that statement is.

Today one would be more accurate to say: "And darn little for a dollar. Money just doesn't seem to be worth as much as it used to be worth. Everything is so expensive today."

One wag bemoaning the high cost of living was even more annoyed at the high cost of leaving. He said "I thought of killing myself but I knew I couldn't afford the funeral." Others have been disturbed to find that inflation seems to have hit even the religious life of the nation. One observer of the cost estimate of a proposed religious crusade was heard to remark "Salvation sure comes high these days."

Salvation always "came high." Undoubtedly it used to cost less in terms

of dollars and cents. However, in terms of personal commitment to a belief and individual effort to respect and observe the laws of God, salvation has always been "expensive."

When one realizes just what it is that he is "purchasing" when the term salvation is properly understood, it becomes cheap at any price. To be free of the pains of mind and body, the tensions and tortures of the world, to be rid of all debts, burdens and sorrows, to achieve the goal of our existence, to enter the eternal joy of heaven, to thrill to the vision of God forever . . . so what if it costs a little of our time, a little of our pride, perhaps?

What if we must learn to control our senses and our passions and keep them in check? What if we are expected to give God some recognition in our daily lives? Who is to say the price is too high . . . even if it costs us the whole world? On the other hand: "What doth it profit a man if he gain the whole world, and suffer the loss of his soul?"

"Now the judgment of God is upon us, and we must either learn to live together as brothers or we are all going to perish as fools."

A couple years later Duty and a black soldier were sitting outside the company barracks at TAMC one evening. They were exchanging tales. When Duty finished this particular story the other

soldier exclaimed, "Then what happened?"

Duty's soul expanded like a blooming flower above the city lights and below the twinkling stars. With a smug little smile he said, "They got to school on time."



"It says you have received a simulated steak sandwich for this simulated combat exercise."



the sound approach to quality

KENWOOD

Sale effective
February 12th thru
February 28, 1982

20th ANNIVERSARY SALE

The appearance of advertising
hereon does not constitute
endorsement of the product nor is
this ad paid for by the Marine Corps
Exchange.

Marine Corps Exchange

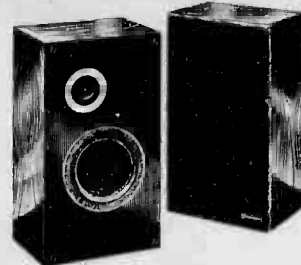

LSK-300B SPEAKER

Reg. \$100.00 Pair

SPECIAL \$80⁰⁰

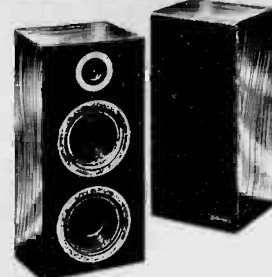

LSK-600B SPEAKER

Reg. 132.50 Pair

SPECIAL \$107⁵⁰

Not exactly as shown



550M

SPECTRUM 550M STEREO SYSTEM

- KR-55
- KX-40
- KD-1600 IIC
- JL-650
- SRC-5W

Reg. \$705.00

SPECIAL \$550⁰⁰

Set

KENWOOD Spectrum series



S-6000

Not exactly
as shown

SPECTRUM S-600 STEREO SYSTEM

- KA-60
- KT-60
- KX-600
- KD-1600 IIC
- JL-600
- SRC-5W

Reg. \$880.00

SPECIAL \$665⁰⁰

Set

Not exactly as shown



S-8140

SPECTRUM S8140 STEREO SYSTEM

- KA-400
- KT-400
- KX-500
- KD-1600 IIC
- JL-700W
- SRK-300B

Reg. \$1020.00

SPECIAL \$705⁰⁰

Set

KENWOOD



KA-601 INTEGRATED AMPLIFIER

60 W/ch

Reg. \$285.00 Each

SPECIAL \$190⁰⁰



KA-701 INTEGRATED AMPLIFIER

Reg. \$300.00 Each

SPECIAL \$225⁰⁰



KA-801 INTEGRATED AMPLIFIER

110 W/ch

Reg. \$400.00

SPECIAL \$330⁰⁰

KENWOOD



KT-615 AM/FM TUNER

Reg. \$180.00 Each

SPECIAL \$142⁵⁰



KT-815 AM/FM TUNER

Reg. \$285.00

SPECIAL \$210⁰⁰



KA-907 INTEGRATED AMPLIFIER

Reg. \$710.00

SPECIAL \$470⁰⁰

KENWOOD

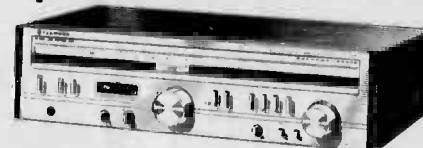

KR-725 RECEIVER

Reg. \$250.00

SPECIAL \$185⁰⁰



GE-80 EQUALIZER

Reg. \$110.00

SPECIAL \$95⁰⁰



KD-3100C TURNTABLE DIRECT DRIVE

Reg. \$155.00

SPECIAL \$130⁰⁰

Yes!

Former higher tar smokers affirm MERIT choice for taste, ease of switch, and long-term satisfaction.

The research results are overwhelming.

New National Smoker Study provides solid evidence that 'Enriched Flavor,' MERIT offers a satisfying alternative to higher tar cigarettes.

MERIT Taste Sparks Switch.

Nationwide survey reveals over 90% of MERIT smokers who switched from higher tar are glad they did. In fact, 94% *don't even miss* their former brands.

Further Evidence: 9 out of 10 former higher tar smokers report MERIT an *easy switch*, that they *didn't give up taste* in switching, and that MERIT is the *best-tasting low tar they've ever tried*.

MERIT Clear Choice In New Tests.

In addition, extensive unmarked-pack tests confirm that MERIT delivers a winning combination of taste and low tar when compared against higher tar leaders.

Confirmed: The overwhelming majority reported MERIT taste equal to—or better than—leading higher tar brands.

Confirmed: When tar levels were revealed, 2 out of 3 chose the MERIT combination of low tar and good taste.

Year after year, in study after study, MERIT remains unbeaten. The *proven* taste alternative to higher tar smoking—is MERIT.



MERIT

Kings & 100's

Warning: The Surgeon General Has Determined That Cigarette Smoking Is Dangerous to Your Health.

© Philip Morris Inc. 1982

Reg: 8 mg "tar," 0.6 mg nicotine—Men: 7 mg "tar," 0.5 mg nicotine—100's Reg: 9 mg "tar," 0.7 mg nicotine—100's Men: 10 mg "tar," 0.8 mg nicotine av. per cigarette, FTC Report-Mar'81

Course defines Navy Relief's purpose

by Sgt Corrina Martell

To help Marines, sailors and their dependents understand more about the background and purpose of Navy Relief, three 15-hour courses are being offered.

The first course will be held at Barber's Point Feb. 16 through 19. Classes will meet from 8:30 a.m. to noon.

The same course will be repeated Feb. 22 through 26 at MCAS Kaneohe Bay on the lower island of the Officer's Club. Classes will meet from 8:30 to 11:30 a.m. The final course will be held at the Pearl Harbor Enlisted Club March 1 through 5 from 8:30 to 11:30 a.m.

THE NAVY Relief classes will be given by Patricia Anderson, Field Representative from Navy Relief Society Headquarters, Arlington, Va.

"The course is open to everyone," said Joyce Dinnage, Executive Director of the Kaneohe branch, "and it is geared to people who will be working in Navy Relief or who want to be aware of what Navy Relief can or cannot do."

Mrs. Dinnage explained that the classes will begin with the principles and policies of Navy Relief. Then the different types of assistance offered by the Society will be discussed. Subjects of interest will include budgeting, income tax allowances, dental care, education assistance, and other programs.

"Our budget counseling is the most interesting part of the course," said Mrs. Dinnage. "People will be able to work on budgets during class," she said, explaining that many service members and their families need assistance with proper budgeting.

ANOTHER TOPIC of discussion is education loans for individuals enrolled in the Navy Department's Tuition Assistance Program, which pays 75 percent of a service member's education. Occasionally, these individuals may need assistance to meet the 25 percent they are required to pay. Assistance may also be provided when a delay in receipt of payments from the Veterans Administration would prevent registration. "Our education loans are paid back with only a 9 percent interest," said Mrs. Dinnage.

Other classes offered include assistance for basic living expenses, such as food and shelter, medical care, transportation, funeral expenses, and motor vehicle repairs. Information on collection of loans and delinquent accounts will also be covered.

"There will be a graduation ceremony after completion of the course," said Mrs. Dinnage. "If a certain class is missed at one station, it can be taken at the next place it is offered to complete the 15-hours of graduation."

BABYSITTING will be available for the children of those who wish to attend. Parents must sign up for the babysitting service at Navy Relief.

For further information, call Navy Relief at 254-1327 or 254-1328.

Cinema

	W	T	F	S	S	M	T
MCAS Theater	1	2	3	4	5	6	7
Camp Smith Theater	8	7	6	9	10	11	12

1. AN AMERICAN WEREWOLF IN LONDON — David Naughton, Jenny Agutter, R, horror-comedy.
2. SNAKE FIST FIGHTER — Jackie Chan, Jean YVES Ten, R, action-drama.
3. ONLY WHEN I LAUGH — Marsha Mason, Kristy McNichol, R, comedy-drama.
4. THE BIRDS — Rod Taylor, Jessica Tandy, PG, suspense-drama.
5. SEVEN — Ed Parker, Barbara Leigh, R, action-drama.
6. THE BIG BRAWL — Jackie Chan, Jose Ferrer, R, martial arts adventure.
7. UNDER THE RAINBOW — Chevy Chase, Carrie Fisher, PG, comedy.
8. RUCKUS — Dirk Benedict, Linda Blair, PG, action-drama.
9. SONG OF THE SOUTH — Ruth Warrick, Bobby Darrell, G, musical-fantasy.
10. BORDERLINE — Charles Bronson, Bruno Kirby, PG, action-drama.
11. DEAD AND BURIED — James Farentino, Melody Anderson, R, horror-drama.
12. BODY HEAT — William Hurt, Kathleen Turner, R, romantic-drama.

FEBRUARY...1982

HOT GOODYEAR TIEMPO SALE SAVES YOU COLD CASH.

SALE ENDS SATURDAY ON FAMOUS TIEMPO ALL-SEASON RADIALS.

\$48

P155/BOR13
P185/BOR13
P185/75R14
P215/75R14
P215/75R15
P225/75R15

• All-season traction with over 10,000 biting edges.

• Saves you gas with steel-belted radial construction.

Wholesale Size	Retail Price	Plus P&H
P155/BOR13	\$51.10	\$1.52
P185/BOR13	\$65.10	\$1.91
P185/75R14	\$73.85	\$2.16
P215/75R14	\$78.55	\$2.47
P215/75R15	\$77.75	\$2.42
P225/75R15	\$83.65	\$2.73

Save on Tiempo through Saturday night!

TRACKER XG SALE! PUT YOUR TRUCK ON THE SAVINGS TRACK.

• Deep rib traction for mud and snow.

• Hides quarter than many traction tires.

• Treads light trucks, vans, campers, RV's on or off the road.

\$56.55

17.5T Package
Special: 16.5T Package
16.5T Package
16.5T Package

Size	Load Range	Std Price	Plus P&H
G78 15	4	\$62.00	\$3.18
H78 15	4	\$69.45	\$3.44
G80 16.5	4	\$85.00	\$3.43

Other Sizes Also Sale Priced

Tracker XG Sale Ends Feb. 13

TOTAL ALIGNMENT HEADQUARTERS

Prolong Tire Life, Boost MPG

Front Wheel — Four Wheel

\$21

Price starts at \$21 for our regular front end alignment service. Parts and additional service extra if needed.

• Inspect all four tires • Center of gravity • Set front wheel caster/camber • Set in proper alignment • Inspect steering and suspension systems.

Most U.S. cars. Trucks with axle rate suspension include front wheel drive. Overdrive, shift knobs, and cars require MacPherson Strut correction extra.

GOODYEAR

See your Independent Dealer for his price and credit terms. Prices and credit terms as shown at Goodyear Service Stores in all communities served by this newspaper.

Kaneohe Bay Shopping Center

Phone: 247-6668

Store Hours: Sat. 7:30-4 Mon.-Fri. 7:30 am to 6:00 pm

Manager: Philip G. Smith

FAMILY CHIROPRACTIC CENTER



Dr. Lawrence J. Connors, M.A., D.C.

- Headache
- Nervousness
- Neck Pain
- Shoulder-Arm Pain
- Bursitis
- Arthritis
- Backache
- "Pinned Nerves"
- Numbness in Hands or Feet

X-RAY FACILITIES
WORKER'S COMPENSATION
INSURANCE
HEALTH LECTURES
1ST & 3RD SAT. 9:30 A.M.

No Charge For Consultation

CHIROPRACTIC... THE NATURAL SOLUTION TO HEALTH PROBLEMS

Kaneohe Business & Professional Center

46-005 Kawa St., Suite 201

235-6677

Presidents Day Sale!



MARINE CORPS EXCHANGE KANEOHE BAY

Feb. 12th -16th

Stereos & Cameras

	REG	SALE
KENWOOD: Spectrum 550M System Stereo	\$705.00	\$550.00
S8140 System Stereo	1020.00	705.00
S6000 System Stereo	880.00	665.00

SELECTED SONY AUDIO & VIDEO COMPONENTS: 10-20% OFF!

SELECTED CAMERA EQUIPMENT: 20% OFF & MORE!!

Household

SPECIAL PURCHASE:

Stoneware Dinnerware Sets
45 Pc. Sets \$68.-80.

Flower Field Kitchen Ensemble:
Towels, Pot Holders, Dish Cloths, Oven Mitts
\$.46-1.35

30 - 70% Off Selected Items Throughout Household!!

H.I.C.

Scratch & Dent Sale!

AMANA Refrigerator Freezers

20-25% Off! (Slightly Damaged)

Shoes

	REG	SALE
Nike Mens Bermuda Training Shoe Blueberry/White, Asst. Sizes	\$32.00	\$18.00
Nike Mens AirLeisure Leather Casual Shoe, Asst. Sizes	46.00	22.00
Nike Ladies Cascade, Multi Purpose Shoe, Champ/Carmel, Asst Sizes	21.00	14.25
Nike Childrens Burt Bruin-All Purpose Blue/White, Asst Sizes	19.50	14.75

Menswear

'Sunset of California'
'Gazebo'
L/S Plaid Shirts (Asst. Colors & Sizes)
Reg: \$8.50 Sale: \$6.25

'Mark Raysten'
Terry Robe w/ Hawaii Logo (Asst. Colors)
Reg: \$20.00 Sale: \$10.75

'Angel Flights'
Continental Pants, "Naturewool" (Asst. Colors & Sizes)
Reg: \$17.00 Sale: \$10.50

'Laguna'
T-SHIRTS (Asst. Sizes)
25¢ (Limit - 1 Per Customer)

Ladieswear

'Two Potato'
Gauze Tops/Skirts & Long Dresses (Asst. Colors & Sizes)
Reg: \$17.-32. Sale: \$11.50-21.50

'California Krush'
S/S Blouses, (Asst. Prints & Sizes)
Reg: \$15.50 Sale: \$8.75

JR. Dressworks'
Dresses and 1Pc. Knickers (Asst. Colors and Sizes)
Reg: \$24.-50. Sale: \$16.00

'The Raisin Co.'
Lycra Shorts (Solids and Prints, Asst. Sizes)
Reg: \$10.75 Sale: \$4.70

Clutch and Large Stick Handbags
Asst. Colors w/ Floral Print Design
Reg: \$6.75-7.00 Sale: \$4.50-4.80

'Hanes' Panty Hose, Sheer Support
Reg: \$4.10 Sale: \$3.30

Childrenswear

'Sunset of California' "HOTDOG" S/S Knit Shirt (Asst. Colors and Sizes) Reg: \$8.00 Sale: \$5.00

Plus 30-70% Off Selected Items throughout Clothing & Shoes!!

* * HURRY WHILE SUPPLIES LAST !! *

GET CASH ON THE SPOT... AND FEEL GOOD ABOUT IT!

There is no charge or obligation for receiving our offer.

We are Hawaii's largest gold & silver buyers. Our staff is equipped and qualified to measure and grade your saleable items. Because there's no middleman, we can offer you the highest on the spot cash prices in Hawaii. We will meet or beat any legitimate offer. And remember, there's absolutely no charge or obligation for receiving our offer.

Kamaaina Metals buys

- Gold
- Diamonds
- Swords
- Collectibles
- Collectible Watches
- Watches
- Bracelets
- Coins
- Collectible Coins
- Silver Coins
- Silver
- Gold Plate

GOLD

IN ANY FORM

Anything marked 10K to 24K, anything unmarked, broken, unbroken, working or not working, polished or or not... in any condition... Kamaaina Metals will pay melt or artistic value, at our discretion.



Bullion,
Kruggerands,
Dental Gold,
Any Gold

Class Ringsup to \$400
14K Wedding Bands\$15 to 2,000
10K Wrist Watches\$35 to 12,000
10K\$5.40 to 14.00 DWT.
14K\$7.70 to 22.00 DWT.
18K\$10.50 to 29.00 DWT.
Chinese Gold\$12.50 to 35.00 DWT.

Prices may fluctuate due to market conditions.

GOLD COINS

\$1.00 U.S. Gold Coins—We Pay\$85 & up
\$2.50 U.S. Gold Coins—We Pay\$97 & up
\$3.00 U.S. Gold Coins—We Pay\$510 & up
\$4.00 U.S. Gold Coins—We Pay\$18,350 & up
\$5.00 U.S. Gold Coins—We Pay\$120 & up
\$10.00 U.S. Gold Coins—We Pay\$200 & up
\$20.00 U.S. Gold Coins—We Pay\$410 & up
\$50.00 U.S. Gold Coins—We Pay\$4,000 & up

PLEASE NOTE: WE PAY AT LEAST TWICE ABOVE PRICES FOR U.S. GOLD COINS DATED 1833 OR BEFORE.

FOREIGN GOLD COINS Please bring for our offer. Canadian Coins 1966 & Before 3.00 x Face Value

STERLING SILVER

IN ANY CONDITION!

.925 Sterling\$6.50 per oz. & up
Art Bars—Partial or Full Sets	
.925 Bars\$6.75 per oz. & up
Sterling Trays\$190 to \$2,500

SILVER

.999 Bars\$7.40 per oz. & up
-----------	--------------------------

DIAMONDS

MOUNTED OR LOOSE STONES

We are desperate for diamonds. We deal in a very high volume and can give you the best price. Come in and let us make an offer. We have a certified Gemologist on hand. Remember, there is absolutely no charge or obligation for receiving our offer!

OLD MINE AND EUROPEAN CUT DIAMONDS!

We especially want Old Mine and European Cut Diamonds... and will pay generously for them. Many of you have been led to believe that old-style diamonds are not valuable. This is not true. We recently paid \$65,000 for a single diamond. Cash on the spot!

If you have an old diamond lying around in a safety deposit box, why not convert it to cash? You can earn more money in the bank than on your diamond.

COINS

Coins—We pay numismatic prices for coins worth more than the prices shown here. American Numismatic Assoc. #LM 1577

SILVER DOLLARS

Used or Circulated Dollars 1935 or before	...\$10.25 each
Unused or Uncirculated Dollars	
1904 or before\$13.55 each
Unused or Uncirculated Dollars (1922-1935)\$12.55 each

PAYING 6.50 x FACE FOR U.S. SILVER COINS

Half Dollars 1964 & Before\$3.25 each
Quarters 1964 & Before\$1.75 each
Dimes 1964 & Before\$.65 each
Half Dollars 1965 thru 1969\$.80 each

HAWAIIAN COINS

1883 10c\$10.00	1883 \$\$100.00
1883 25c\$12.40	4 Coin Set\$180.00
1883 50c\$30.00	1847 c\$100.00
3 Coin Set\$55.00	5 Coin Set\$270.00

WAR NICKELS

1942 thru 1945 With a large mint mark above the dome15c each
--	---------------

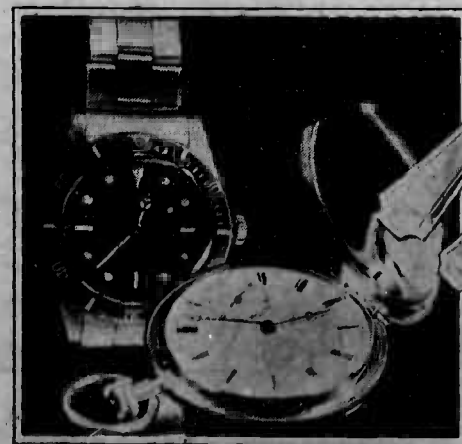

SAMURAI SWORDS

Blade Length to 23"\$35 & up
23" to 25" Blades\$50 & up
Blades 25" & over\$90 & up

Also War Medals & Orders from World War II

There is no charge or obligation for receiving our offer.

We are Hawaii's largest gold & silver refiners & buyers. Our staff is equipped and qualified to measure and grade your saleable items. Because there's no middleman, we can offer you the highest on the spot cash prices in Hawaii. We will meet or beat any legitimate offer. And remember, there's absolutely no charge or obligation for receiving our offer.

Kamaaina Metals:

- uses State registered scales
- member Better Business Bureau
- member American Numismatic Association
- member National Association of Watches & Clock Collectors
- member National Federation of Independent Business
- member Hawaii Chamber of Commerce
- has a licensed Numismatist on staff
- has certified Gemologist on duty during all business hours

GET HAWAII'S HIGHEST CASH PRICES ON THE SPOT!

WATCHES

WRIST WATCHES

ALL GOLD WRIST WATCHES WANTED—OTHER WRIST WATCHES 25c TO \$13,000. (NO TIMEX OR DIGITAL PLEASE)

Patek Philippe (Men's)\$100 to 13,000
In Platinum\$250 to 3,000
Ball (Men's)\$1.00 & up
Omega (Men's)\$1.00 & up
Accutron\$3.00 & up
Audomar Piquet (Men's)\$15 to 1,500
Piaget (Men's)\$15 to 1,500
Rolex\$25 to 5,200

RAILROAD WATCHES: \$20 to \$2,500

MUST BE 19 JEWELS LEVER SET AND ADJUSTED TO 3 POSITIONS

POCKET, CHIMING AND REPEATING WATCHES

WE BUY ANY POCKETWATCH—NEED NOT BE RUNNING—NEED NOT BE GOLD OR SILVER.

A Lange & Sons\$150 to 4,000	Hampden\$3.00 & up
Albert Potter		Henry Capt\$200 to 1,500
(Made in U.S.)\$350 to 1,100	Howard\$25 to 2,000
Amer Watch Co.\$3.00 & up	Illinois\$3.00 & up
Bucherer\$25 to 400	Jules Jurgenson (Made before 1900)\$300 to 6,000
Ball\$10 to 250	J P Reed	
Charles Fasoldt		(Movement only)\$250 to 700
(Made in U.S.)\$1,900 to 12,000	Mozart Watch Co.\$800 to 8,000
E F Bowman\$400 to 1,500	Olay Watch Co.\$500 to 1,500
E H Flint\$200 to 600	Rockford\$6.00 to 600
Elgin\$3.00 & up	Seth Thomas\$3.00 & up
Freemont watch\$400 to 1,200	(23 Jewel)\$10 & up
Any 24 Jewel U.S.\$100 to 300	Walthams\$3.00 & up
Any 25 Jewel U.S.\$350 to 900	Patek Philippe\$150 & 7,500
All other pocket watches\$1.00 to 2,000	Repeating or Chiming	
Gruen\$3.00 & up	Watches\$100 to 50,000
Hamilton\$3.00 & up	Enamel Watches\$75 to 20,000

PLEASE NOTE ON THE HIGH PRICED WATCHES ABOVE, THE CONDITION OF THE DIAL & THE MOVEMENT HAS AN EFFECT ON THE VALUE. ORIGINAL CASES ARE IMPORTANT TO OVERALL PRICE.

ESPECIALLY WANTED

1. Chiming, Repeating and/or Enamel watches. In fact, we recently paid \$43,000 for a single enamel watch. Cash on the spot!
2. Large Diamonds 2 Carats and over. Nobody will beat our prices. We recently paid \$65,000 for a single diamond. Cash on the spot!

ATTENTION SELLERS AND PUBLIC

To discourage the flow of any stolen goods to Kamaaina Metals, all Sellers must be 18 years or older, or accompanied by parent, with proper identification (driver's license, senior citizen card or I.D. card). Due to market conditions, we reserve the right to limit quantities and change prices without notice.

We pay Hawaii's highest cash prices on the spot!

KAMAAINA METALS

Office hours: Mon-Sat 10AM-6PM
Telephone:

526-1502

PLEASE CALL FOR DIRECTIONS

Main Office: Ala Moana, 1232-A Waimanu Street (near Pilioli)

Aiea: Newtown Sq., Suite 322

Kailua: 43 Oneawa, Suite 207

Wahiawa: 823 Olive Ave.

Mau: 55 Kaahumanu, Kahului

Wives' clubs offer scholarships

by Sgt Inez J. Stoner

A total of \$3,100 in scholarships is being offered by three military wives' clubs on Oahu to dependent children of Navy, Marine Corps and Coast Guard personnel.

The Staff Noncommissioned Officers' Wives' Club here is offering two scholarships worth \$400 each to high school seniors. The students must be the dependent children of Staff NCOs stationed here.

The scholarships are to be applied to tuition, lab fees or books at a college or trade school. According to Polly Mattmiller of

the Staff NCO Wives' Club here, the scholarships are not necessarily given to the students with the highest grades. "There are other considerations," said Mrs. Mattmiller, "including the recommendation of teachers, school and community activities, as well as their potential for success."

Applications for the two scholarships should be available in April from high school counselors or by contacting Mrs. Mattmiller at 254-4097. The scholarships have been funded in part by profits from the Staff NCO Wives' Club Thrift Shop.

The Camp H.M. Smith Staff

NCO Wives' Club is offering a scholarship worth \$300. High school students who are the dependents of active duty or retired Marine Corps personnel are eligible to apply for the scholarship.

The scholarship will be awarded on the basis of grades and financial status, according to Barbara Cartwright of the Camp Smith club. Applications for the scholarship will be available after March 1 by calling Mrs. Cartwright at 455-4607 or Ann Julius at 456-3828.

Four \$500 scholarships are being offered to high school seniors by the Awa Lau Wahine

Officers' Wives' Club at Naval Station, Pearl Harbor. Applicants must be dependents of Navy, Marine Corps or Coast Guard active duty or retired commissioned officers. Students must be living in Hawaii and must have completed a portion of their senior year here.

These Citizenship Award scholarships are given on the basis of scholastic or vocational potential and achievements, and school and community activities.

Applications are available by calling Sharon Harvey at 423-2883. Completed applications must be returned to Mrs. Harvey by March 15.

VETERAN VISIT — Clifford Olson, Junior Vice Commander in Chief, Veterans of Foreign Wars, observes as Lance Corporal Calvin Pridgen, Maintenance Company, Brigade Service Support Group, 1st Marine Brigade, repairs a sleeping bag. The Nuclear Biological Chemically protected leatherneck was only one of many Marines Olson met during his visit to the Air Station Feb. 2. (Photo by Sgt Ernie Carter)



From Sensible to Sensational



Perm and Cellophane Special

A perm for a new look, and a cellophane for that translucent hair coloring that adds body, shine and brings out your natural highlights.

Includes:

Conditioner Shampoo Perm Cut Blowdry and Cellophane

\$45.00 WITH THIS AD

OFFER EXPIRES 2/17/82. LOW. HAIR. SLIGHTLY MORE. AIKAIHI SHOP ONLY

international haircutters

Koko Marina Second Floor, Waterfront Village 395-7551

Aikahi Park Shopping Center Kailua 254-1585

Monday-Saturday 9 am-9 pm Sunday 10 am-4:30 pm

Monday & Saturday 9 am-5:30 pm Tuesdays thru Fridays till 7:30 pm

REAL ESTATE SCHOOL

SALESMEN PRELICENSING

\$195.00 PLUS BOOKS

MINIMUM 10 STUDENTS

CLASS STARTS JANUARY FOR FEBRUARY TESTING DATE

DAYTIME AND EVENING CLASSES

FAHRNI SCHOOL OF REAL ESTATE

P.C., HAWAII 455-4522

Confused about rebate for Hawaii residents?

H & R Block knows all about it.

H & R Block knows there's more to income taxes than paper and pencil. Especially this year. Our preparers have had intensive training in this and other tax-related issues. Because knowing how to do the best possible job on your return just might save you money on your State, Federal or out-of-state return.

H&R BLOCK
THE INCOME TAX PEOPLE

What we know about income taxes can help you!

DOWNTOWN—537-9845

222 Ala Moana Blvd.

ALHA HAWAII, Ala. Haina Shop, Ctr.

KALIKU, Waiakamilo Shop, Ctr.

KAIKUMU, 3105 Waiakamilo Ave.

KAIKUMU, Kaimuki Shop, Ctr.

KAPAHULU, 455 Kapaehulu

MAKIKI, 1231 Wilcox Ave.

MALAKA, Malakal Market Place

MOULILI, 1831 Se King St.

KALAKAUA, 910 Kalamakua St.

LEEWARD—487-9531

98126 Kalamakua St., Pearl City

ALHA, 99 205 Moanalua Rd.

EWA BEACH, Prof. Carter Bldg.

MILKLAND, Wilkison Shop, Center

PEARL CITY, 953 Liliuokalani Ave.

WAIKANA, 638 California Ave.

WAIKANA, Waiakamilo Shop, Mall

WAIKANA, Waiakamilo Shop, Village

WAIKANA, Waiakamilo Shop, Village

WAIKANA, Waiakamilo Shop, Village

262-7028

—WINDWARD— 235-2647

OPEN 9 a.m.-8 p.m., Weekdays: 9-5 Sat. & Sun.

—APPOINTMENT AVAILABLE

Mastercard and Visa accepted in the above area locations

Also in **Sears** during regular most major store hours

AND ALSO IN

AMERICAN SAVINGS

during regular banking hours

Beneficial.

The other tax service.

We know 500 ways to reduce taxes.

And help you get your share of the new tax cuts.

Out-of-state tax returns, second income, travel expenses, non-taxed allowances... Beneficial tax preparers are in step with all the special requirements of military tax returns.

This year, switch to Beneficial Income Tax Service. Our Full Deductions Checklist shows more than 500 deductions, credits and exclusions provided by IRS. Beneficial tax preparers dig for every break military filers are entitled to and check for the new tax cuts, too. No appointment necessary.

Come in for your free Full Deductions Checklist.

Beneficial Income Tax Service
Special service for service personnel.

Most offices open evenings and Saturdays.

HONOLULU — (5 offices)

• 36 N. King Street... 533-4202

• 1451 S. Beretania Street... 941-7702

• 3427 Waiakamilo Ave... 734-1947

• 1947 N. King Street... 841-3671

• 1283 Kapiolani Blvd... 536-3585

See Telephone White Pages for other offices in area

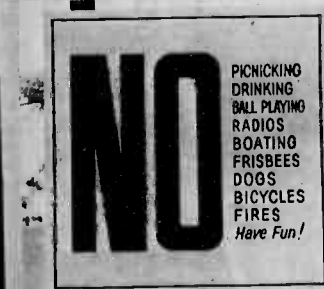

FIRST HAWAIIAN BANK
We say yes to you.

**IN A WORLD FULL OF NO'S
AREN'T YOU GLAD THERE'S STILL
A BANK THAT SAYS YES.**

SPORTS

Boxers capture All-Marine titles

by Cpl. T. R. Lane

CAMP LEJEUNE, N. C. — With more than 1,200 partisan fans cheering them on, Camp Lejeune fighters hooked, jabbed and hammered their way into seven of the 12 All-Marine boxing titles Jan. 21, at the Goettge Memorial Fieldhouse here. Most of the newly-crowned champs sweated and strained for their victories in the nearly four hours of boxing action; one fighter captured a coveted All-Marine title without throwing a punch.

Lance Corporal Jeffrey Cook of Camp Lejeune, was named 1982 All-Marine flyweight champion (112 pounds) by default. There were no other flyweights in the three-day competition.

While LCpl Cook didn't fight for his title, in the first bout of the night, LCpl Mark Broadway, of Camp Lejeune, did. He had to overcome two-time All-Marine titlist, Sergeant Innocencio Ventura, also of Camp Lejeune, and a costly standing eight-count to take honors in the light flyweight (106 pounds) division.

"I didn't try to do anything too fancy to him," Cpl Broadway said following his upset victory over the 1981 All-Marine champ and CISM games boxing silver medalist. "It just came down to heads up boxing. I can go toe-to-toe with most fighters, but with him (Sgt Ventura) I had to stick and move."

THE BALTIMORE, MD. Native added that his victory against a fighter of Sgt Ventura's ability gives him confidence for the Interservice Boxing Matches scheduled for March in San Antonio, Texas.

Despite the victor's confidence, the light flyweight match was no rollover for either man. Both came out tentatively, measuring each other, but halfway through the first round, Sgt Ventura knocked LCpl Broadway down with a right hook, forcing a standing eight-count.

The second round was a repeat of the first, with Sgt Ventura fighting as the aggressor and LCpl Broadway back-peddaling behind stinging jabs. The challenger continually frustrated his opponent with his elusive style and by the end of the fight Sgt Ventura's frustration was apparent in fits of wild punching. LCpl Broadway scored several times with combinations and counter-punches in the third round, and that impressed the judges sufficiently for the win.

THE LIGHT FLYWEIGHT match wasn't the only bout to witness a change of the title between the combatants in the ring. Private First Class Walter Simpson used an aggressive, crowding style to lift the light middleweight crown from 1981 champion Corporal Jerome Kelly of the 1st Marine Division, Camp Pendleton, Calif.

PFC Simpson, a 2d Force Service Support Group, Camp Lejeune Marine, was all over Cpl Kelly immediately following the bell for the first round and smothered his man throughout the fight to capture the decision and the title.

Cpl Christensen, last year's welterweight (147 pounds) champ, fought as a light welterweight (139 pounds) and defeated LCpl Curtis Jorden of 8th Marines, Camp Lejeune to take the weight class crown.

HOWEVER, THE VICTORY hung in peril for several minutes. The red-headed Central City, Neb. Marine was staggered with a wicked LCpl Jorden left in the closing seconds of the first round, and boxing coach, Master Sergeant Pat Waldo, almost threw in the towel. "He (Cpl Christensen) was hurt pretty bad by the punch," said "Top" Waldo. "He wasn't responding to me when he got back to the corner. If he hadn't come around when he did, I would have stopped it for his own safety."

Luckily, Cpl Christensen regained his senses before the bell for the second round and came on to outbox LCpl Jorden the rest of the way. "He hit me with a good shot at the end of the first round," said Cpl Christensen after the win. "And I knew I had to out fight with him in the last rounds to win."

Cpl Bagley, a Marine retiree, apparently had what it took also, win the super heavyweight (201 pounds and up) category. The strapping leatherneck knocked Staff Sergeant Edward Lewis of 2d FSSG to the canvas three times in the second round, prompting the referee to stop the contest with 2:11 gone in the round. Last year, Cpl Bagley was the All-Marine heavyweight champ, but he had to compete in the heaviest weight division of the trials this year.

In other bouts of the evening: BANTAMWEIGHT — PFC Eric Johnson, Marine Corps Air/Ground Combat Center, Twentynine Palms, defeated LCpl William Phillips, Marine Corps Base, Camp Lejeune. FEATHERWEIGHT — Sgt Jamie Williams, 1st Mardiv, Camp Pendleton, defeated LCpl Matthew Jefferson, Twentynine Palms.

WELTERWEIGHT — PFC John Bonene, Company F, 2/2, Camp Lejeune, defeated Cpl Capers D'Antigine, MCB, Camp Lejeune. LIGHT HEAVYWEIGHT — Cpl Kelvin Reay, Quantico, Va., defeated Cpl Eddie Bennette, 7th Marines, Camp Pendleton. HEAVYWEIGHT — Cpl Terry Anderson, HqBn, Headquarters Marine Corps, defeated Cpl David Brown, Naval Air Station, Norfolk, Va., when the referee stopped the contest at :51 seconds into the second round.

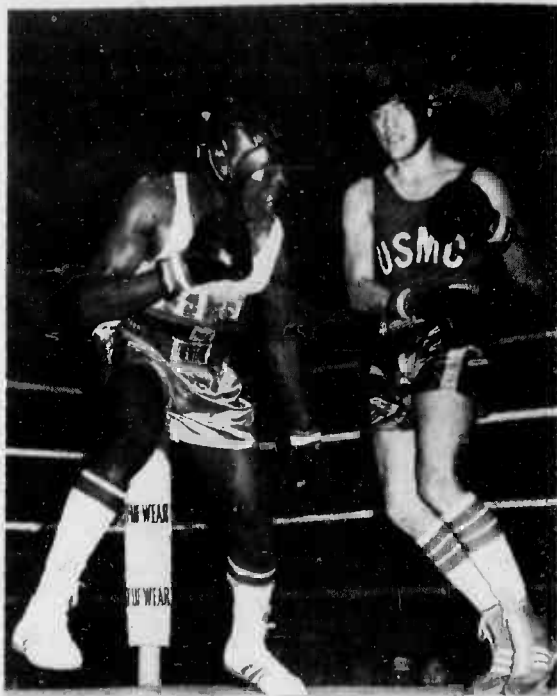

QUIET BEFORE THE STORM — Corporal Tim Christensen, MCB, Camp Lejeune, pirouettes before delivering a left jab at Lance Corporal Curtis Jorden, Headquarters Battalion, 8th Marines, during heated All-Marine Boxing finals at the Goettge Memorial Field House, Jan. 21. The close, three-round Light Welterweight contest left Cpl. Christensen with the upper hand and his second consecutive All-Marine title. (USMC photo by Cpl Chuck Jenks).

MYODONTIC DENTURES



For those people who want superior dentures, we highly recommend this method. We are getting excellent results and they eliminate most of the conventional denture problems.

Kailua Professional Ctr.
Suite 503

WINDWARD DENTAL GROUP INC.
Lee Hardy, D.D.S. 261-4694

MAINLINER and TRAVEL HOLIDAY Award Winners

L'Auberge

French Cuisine

Superb Dining In A
Charming Country
French Manner

RESERVATIONS
AFTER 2 P.M.

262-4835

Open:
Wed. thru Sun.
6 p.m. to 10 p.m.

117 HEKILI
STREET,
KAILUA

Your Hosts -
Marcel & Elvi Baltzer

DR. DAVID A. HEATON

Takes pleasure in announcing the
opening of his practice of

PODIATRY

For The Medical And
Surgical Treatment
Of Foot Disorders

Also in Association with

DR. THEODORE G. YORK OF THE KAILUA PODIATRY CLINIC

Pearl Ridge
98-211 Pali Momi
Suite 737
487-9949

Kailua
407 Ulukou St.
Suite 301
262-6961

Honolulu
615 Piikoi St.
Suite 1401
538-1831

SAFeway



Where Everything's Right

Including
The Price

<p>Safeway Coupon</p> <p>Skinless Franks Swift Premium (Without Coupon lb. \$1.79)</p> <p>\$1.29 lb.</p> <p>The above coupon is effective at Salt Lake & Waimalu stores only. This coupon expires 2/13/82</p> <p>Safeway Coupon</p> <p>Sliced Bacon Armour Star lb. \$1.79</p>	<p>Pork Butts Lean Mainland Porkers (Lean Canadian Butts lb. \$1.09)</p> <p>98¢ lb.</p> <p>Spareribs Small Lean Sides (Meaty Country Style lb. \$1.59)</p> <p>\$1.98 lb.</p> <p>\$1.79</p>	<p>Round Steaks Boneless Full Cut Chicken or Pan Fry</p> <p>\$2.19 lb.</p> <p>Crossrib Roast Boneless Safeway Quality (Crossrib Steaks Pan Fry lb. \$3.29)</p> <p>\$2.98 lb.</p> <p>\$1.59</p>	<p>Calrose Rice Town House 25 lb.</p> <p>\$5.99</p> <p>Lucerne Yogurt 8 oz.</p> <p>49¢</p> <p>Cheer Detergent 35c Off Label! 84 oz.</p> <p>\$3.59</p>	<p>Large Eggs Grade A Lucerne Mainland Shelltreated</p> <p>\$1.19 Dozen</p> <p>French Fried Potatoes Bel Air Frozen 32 oz.</p> <p>\$1.29</p> <p>Hamburger Helper ADD TO 1 LB HAMBURGER 6.5-9 oz.</p> <p>\$1.19</p>
<p>Safeway Coupon</p> <p>Yellow Onions U.S. No. 1 Small Size</p> <p>5 \$1 (Save \$1.45)</p> <p>The above coupon is effective at Salt Lake & Waimalu stores only. This coupon expires Feb. 13, 1982</p> <p>Safeway Coupon</p>	<p>Chinese Peas U.S. No. 1 New Crop Young & Tender</p> <p>\$1.89 lb.</p>	<p>Leaf Lettuces U.S. No. 1 Butter, Red Leaf or Spinach</p> <p>59¢ bunch</p>	<p>Sunshine Grahams Regular or Cinnamon 16 oz.</p> <p>\$1.27</p>	<p>Cascade Dish Detergent 25c Off Label 85 oz.</p> <p>\$2.88</p>

YOUR SPECIAL STORE ...

Items and prices in this ad are effective Feb. 10-Feb. 13, 1982

840 Alili Ln., Honolulu 96127 Kaimanui St. Ala
1121 E. Beretania St., Honolulu 96813 Kailua Dr. Kailua
2855 E. Waiwae Rd., Honolulu 96815 Kailua Dr. Kailua
1360 Pali Highway Honolulu 96815 Kailua Dr. Kailua



SAFeway

Carole Kai Bed Race set for Sunday

HONOLULU — One of Hawaii's most exciting events is the Carole Kai Bed Race. Now in its ninth year, it is sure to be bigger and more colorful than ever with more than 90,000 spectators lining Waikiki's Kalakaua Ave. Sunday.

The Carole Kai Bed Race has grown to international proportions. Bed race entrants now come to the February event from Hawaii, the mainland, Australia, Great Britain and Canada.

The Bed Race benefits the Variety School for Children with Learning Disabilities. All goods and services are donated, making it possible for 100 percent of the entry fees to be donated to the school. The school depends entirely on State subsidy, private donations and the

Annual Carole Kai Bed Race.

Variety School was established to meet the educational needs of young children who are unable to cope in a normal school setting because of severe learning disabilities, which are due to neurological impairment. Today, the school serves about 50 students yearly. The goal is for each child to eventually return to a normal school setting.

Carole Kai is one of Hawaii's popular entertainers. She is well-traveled and takes her work very seriously. She holds a bachelor of music degree in concert piano from the University of Hawaii, and is an accomplished singer. Through the years, Kai performed at a variety of fund-raisers for numerous charities.

She dedicated her time, energy and talent to the Variety School. She has a nephew with learning disabilities, and although he does not attend this particular school, her choice of support has proven to be extremely worthwhile and satisfying.

The bed race has grown in complexity and popularity. The race is taped for delayed television viewing and is a "Bed Race Special." Airtime is funded by local businesses and corporations.

The bed race is a race between beds that are pushed by a team of runners from one point to another, either in a straight line, and/or through an obstacle course. Each year the obstacle course is changed, making it a lot more fun for contestants, and to

keep the race "fair." To enter the competition, contestants or sponsors pay a \$500 entry fee, which is the actual "fundraising" portion of the bed race.

Bed Race Day also includes a wacky, wild and colorful parade of beds, beginning at 11 a.m. from Fort De Russy, up Kalakaua Avenue and ending at Kapiolani Park. Just prior to the parade, the judging of the beds is held at Fort De Russy, with judging by local entertainers and business people, looking for the most creative, interesting and colorful bed decorations.

Then the Race will begin following the parade, along Kalakaua Ave., just makai of Kapiolani Park, beginning at 1 p.m. All throughout the racing, entertainment is

provided at the Kapiolani Park Bandstand to racing enthusiasts, and there will be bed race souvenirs for sale along the route.

Numerous volunteers play an important part in the organization and implementation of the annual bed race. But the driving force is Carole and her 80 committee members. Carole is the vital element which makes the bed race much more than just another charity event. The committee's enthusiasm, drive and determination is contagious to the community.

All the beds are in, including the Security Department's entry and 72 of Hawaii's leading businesses and organizations have already signed up for race day.

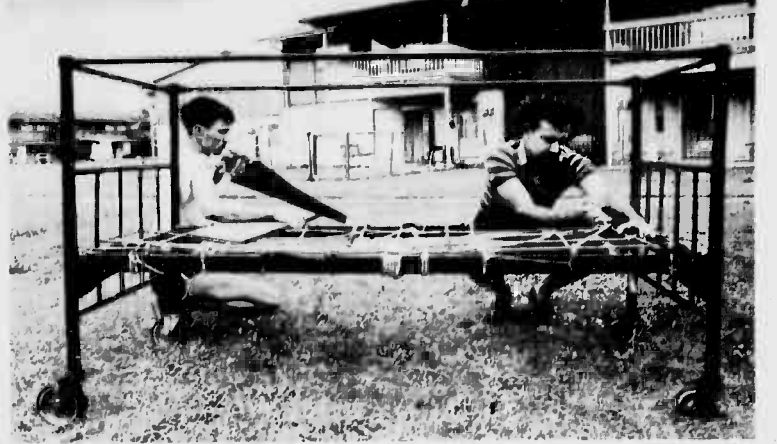

BEDDIN' DOWN — Sergeant Mike Baker (left) and Corporal Sergio Galvan spruce up their team's entry for the 9th Annual Carole Kai Bed Race. The race will be held Sunday in Waikiki. Other members that comprise the Marine team are: Sergeants David Watson, Chuck Meyers, Allen Bullough and Ron Bouvrette; Corporals Kevin Peavy, John Haragos, Craig Willett

and Dolly Smith; Lance Corporals Tim Abeyta and Rudy White, and Dean Walsh, a high school student. The team is sponsored by the MONY Insurance Corporation, and will compete against 75 other entries from around the island. The races will start at 1 p.m. at Kapiolani Park. (Photo by Sgt Pepper Davis)

Sportsnotes

The Hawaii Marines dominated the 14th Annual Oahu Perimeter Relays, finishing the race at 12:42:47. This is the second consecutive win for a Marine team and this year's runners crossed the line more than 30 minutes faster than the second-place team. The 1982 perimeter runners were: Captain Mike Boyd, Staff Sergeant Sam Rael, Sergeants Robert Beyer, Miguel Gaviria and Gary Smith, and Corporals Roy Barola and Ricardo Rodriguez.

The Intramural Soccer season starts Feb. 19. Late entries are still being accepted. For further details contact Jan Young at the Athletics Office by calling 257-3108/3258/3520.

The Hawaii Armed Services Powerlifting Championships will be held at Comp H.M. Smith in Building 130. This event is free to spectators and refreshments will be available.

The deadline to sign up for the Mixed-Doubles Tennis Tournament is Feb. 18. The tournament is scheduled for Feb. 23 through 28. For more information contact Mark Skilcorn or the Athletics Office.

The Camp Smith Invitational Golf Tournament at Leilehua Golf Course has been rescheduled for a noon shot gun start March 5.

Copies of the Calendar for Runners and Joggers can be obtained at the Athletics Office. Additionally, entry forms for the following races are available.

10th Annual Biathlon	Feb. 21
Run for the Diamonds	Feb. 21
Big Brothers/Big Sisters Fun Run	Feb. 28
12th Annual Maui Marathon	March 7
1st Unity Fun Run	March 7
Schofield 50M RRCA	March 21

Organizational Meeting Billboard Intramural Softball Thursday Feb. 18

Intramural Golf Feb. 18
All organizational meetings will begin at noon in the Family Theater lobby. Questions are to be directed to Jan Young.

the law center
of michael perice
emphasis: **divorce**
bankruptcy & adoption
century center 1750 kalakaua ave. suite 1308
955-4496

SAVE 20-40%
AIR • SEA • TRAIN • HOTELS • CAR
BUDGET TRAVEL
845-9742 488-1627
DILLINGHAM AIEA
CALL US BEFORE YOU BUY
MILITARY WELCOME TeleCheck

5 WEEK INTRODUCTORY COURSE FOR ORGAN
Easiest and Fastest Method Known
Designed Especially for Persons with No Musical Knowledge Whatsoever from Ages 16 to 80

John Schouten
As your instructor, may I personally invite you to join us — it will be an experience to last a lifetime. (Private lessons also available.)
Class Meets Weekly For 5 Consecutive Weeks on Tues., Fri., and Saturday.
You need not own an organ. All music & materials are furnished.
REGISTER NOW!
This Entire Program **\$19.95** per person.
Call THAYER'S 536-6161
1020 Aunahi St.
FREE Parking



THE SUN PRESS & KAILUA CHAMBER OF COMMERCE
SUPPORT

CRIMESTOPPERS

If you know of, or see a crime, call 955-8300 immediately. Crime Stoppers is a new system that keeps you anonymous and if your tip leads to an indictment or conviction you could earn up to \$1,000.

Yarn & Needlecrafts Ltd.
Phone 262-9555
151 Hekili St. (Across from Holiday Mart Theatre)
Valentine Gift Ideas
Rugs and Afghan Kits
Needlepoint Kits
Cross Stitch Kits
Crewel Kits
Yarns for all your Knitting and Crocheting Needs...
For Best Selection Come In Now!
—OPEN—
Mon. thru Fri. 9:30-5:30 p.m.
Wednesday 9:30-8:00 p.m.
Saturday 9:30-5:00 p.m.
Sunday 10:00-3:00 p.m.

The Perfect Valentine Gift

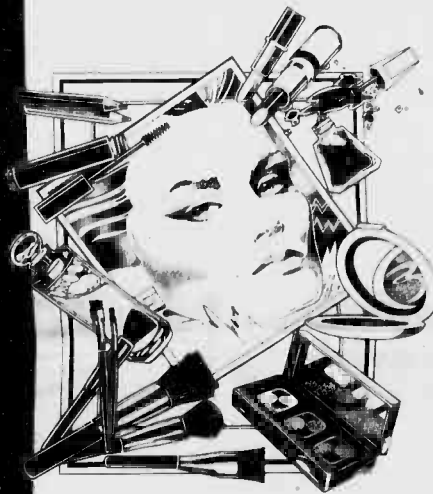

Facial
Makeup
Manicure
Pedicure
Shampoo
Haircut
Blowdry

All For Only...

\$70

Susan Beers' Salon INC

116-C Hekili St., Kailua

Phone 261-8571

I Love You Gifts
from
Kailua Candy Co. and
Rose's Floral Boutique
This Valentine's Day say
"I LOVE YOU"

with Beautiful Flowers and Luscious Handmade Chocolates.
You will receive individual attention and great ideas for your Valentine gift at both the Kailua Candy Co. and Rose's Floral Boutique.

Come to the Kailua Candy Co. for a Valentine gift-wrapped box of our famous chocolates. We also have solid chocolate hearts and chocolate Valentine greeting cards.

Step around the corner to Rose's Floral Boutique for a special bouquet or a unique floral arrangement. Rose puts her special touch on all her floral arrangements.

FLOWERS AND CANDY
THE PERFECT
VALENTINE GIFT!



The
Windward Side's
Only Candy
Shop
418C
Kuulei Rd.
262-2100

and
Right Around The Corner
Rose's
Floral Boutique
418A Kuulei Road
261-7744

Kramer's
IT'S A MAN'S WORLD
SINCE 1933

MADE IN PARADISE!
Springboard For
Island-Sparked Looks

"Kalani" floral print silk shirt in crisp contrasting colors that rival the rainbow.
Men's sizes S-XL. 26.00

Breeze light, elastic back gauze pants with cargo pockets in exciting color hues.
Men's sizes 28-38. 27.00

Big Man sizes 40-54. 34.00

VALENTINE'S DAY
IS
FEBRUARY
14th



Aiea Moana Pearlridge Fort St. Mall Kailua Maui

FOUL SHOT — Marine Air Control Squadron-2's Sergeant Jeff Welch attempts a free throw during the third quarter of the championship game. Sgt. Welch missed and his team suffered a 64-49 rout Friday at Hangar 103. (Photo by Sgt. Chris Taylor)

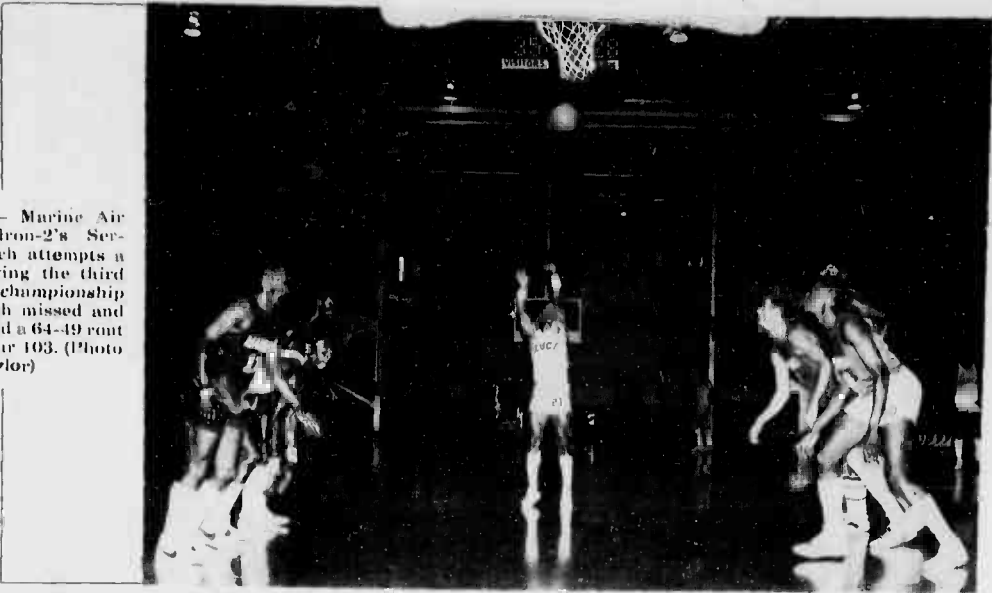

Supply routs MACS-2 64-48

New basketball champions crowned

Supply Company, Brigade Service Support Group, stripped Marine Air Control Squadron-2 of their intramural basketball championship Friday at Hangar 103.

After being upset 54-53 Thursday night, Supply Company rallied in a 64-49 rout over "Duce" to claim the 1982 title.

MACS-2 and Supply both finished their seasons tied for first with a 13-5 record in the AA division, but MACS-2 lost the first game of the double elimination

playoffs dropping them into the loser's bracket.

Supply Company first skated past Headquarters and Headquarters Squadron 58-10, then 1st Radio Battalion 62-58 to face the undefeated Sonics of Maintenance Company. Their 60-58 win pushed the Sonics into the loser's bracket and then they were eliminated by MACS-2 46-41.

Supply could have secured the title Thursday but a foul shot by Lance Corporal Larry Titus in the last 15 seconds of the game

extended the playoffs into another night.

MACS-2's hot streak, however, didn't extend into the second game as their shots were off the mark.

Supply's Corporal Merlin Boyd had a field day driving the lane and scoring a game-high 26 points. Sergeant Thomas Phillips' outside shooting linked with his 11 rebounds contributed to the team effort.

During the first half Supply had built up a four-point lead before exploding in the last minutes with four more points to increase their lead and leave the court 31-23. Supply out rebounded MACS-2 20-7.

Supply halted the Duce's offense in the third quarter allowing them to score only four points. Supply tallied 10 points in this quarter, eight of them scored by Cpl Boyd.

Three minutes into the fourth quarter the Green Machine had

increased their lead to 21 points, the largest gap of the game.

Staff Sergeant James Brown the Supply Company's coach attributes his team's win to "Settling the ball down and getting our fast break going. Our outside shots were on target and we just played good ball. The only reason they beat us in the last game was we were cold."

Supply's Sergeant Jerry Flournoy notched 11 points and nine rebounds as teammate LCpl David Schaffer had four points and five rebounds. LCpl Theddeus Hammond tallied two points and nine rebounds.

MACS-2 had only one player in double figures, LCpl Larry Titus with 10 points. Warrant Officer-1 John Roberts, Sgt. Jeff Welch and Cpl Don Gort scored eight points each while Sgt. Tim Bougher and LCpl Ken Ray had six. WO-1 Roberts brought down six rebounds and Sgt. Bougher had five.

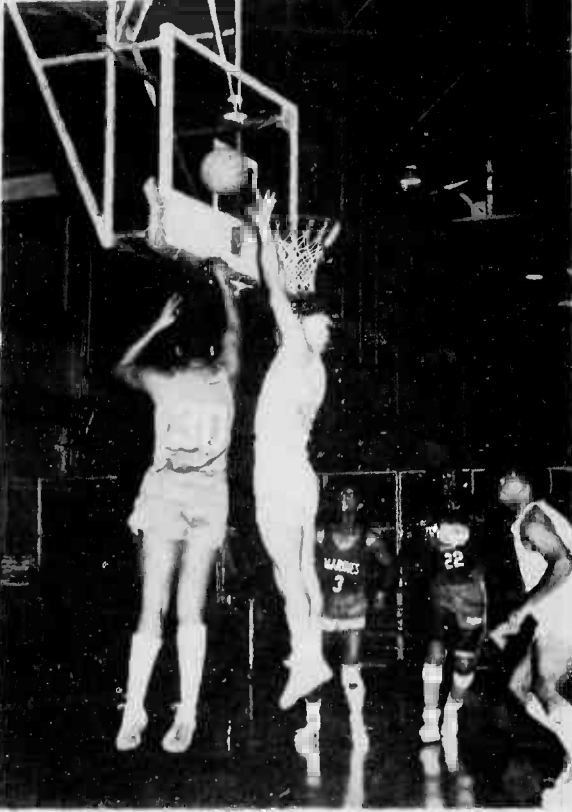

EJECTION — Warrant Officer-1 John Roberts (No. 42) goes skyward to block a shot by Supply Company's Lance Corporal Wade Woods. Brigade Service Support Group won the game and the championship Friday at Hangar 103. (Photo by Sgt. Chris Taylor)



REBOUND — Marine Air Control Squadron-2's Warrant Officer-1 John Roberts brings down a rebound after being intimidated by Supply Company's Corporal Meril Boyd. MACS-2 won the Thursday game, slipping past Supply Company 54-53. (Photo by Sgt. Chris Taylor)

KIKI

OFFICIAL HAWAII MUSIC REPORT FEB. 6, 1982

LAST WEEK	THIS WEEK	TITLE	ARTIST
2	1	Anyone Can See	Irene Cara
1	2	Falling In Love	Balance
5	3	Shake It Up	The Cars
3	4	Destroyer	The Kinks
8	5	Open Arms	Journey
6	6	Young Turks	Rod Stewart
7	7	Centerfold	The J. Geils Band
4	8	I Can't Go For That (No Can Do)	Hall & Oates
11	9	Cool Night	Paul Davis
9	10	Waiting For A Girl Like You	Foreigner

*The Official Hawaii Music Report is determined by weekly ballots you fill in, local record sales, call requests and KIKI research.

Valentine Gift ideas

Give Your Valentine the ZENITH 9760, now at the adorable price of **\$999.00**

Your purchase will include membership in the "Island Video Club," offering:

- 50% discounts on film rentals
- 10% discount on accessories
- Cost, plus 10% on all brands
- Film trade-in program, Equipment rental service, and much, much more!

We have the largest video library on the island - over 1,200 titles in stock!

VIDEO CENTER

2010 PAA ST. HONOLULU 968-3030
4185 KUALA ST. KAILUA 241-2022
98-903 FARRINGTON WAIKANAHI 471-6204

The Video Specialty Stores

REMEMBER: We're your Factory-authorized Service Center!

BERNINA

• Demo Model

• Exclusive 25 Year Written Warranty

• Open Arm

56% OFF

SALE ENDS 2/14/5 p.m.

Sug. Retail **\$650**

Model 800

SALE **\$288**

ANOTHER ONE OF

THE FINEST

A container of sewing machines destined for Europe arrived by mistake in California. All are top quality but have European cosmetics.

FINAL WEEK

64% OFF

By it for your Valentine

• Government rated ahead of singer, Bernina, Necchi, Elna, Pfaff and more

• Open arm

• Buttonhole

• Double gearing even sews leather

Sug. Retail IN WHITE **\$475**

SALE IN PURPLE **\$169**

PACIFIC SURPLUS
CALL NOW 262-8131

Monday thru Saturday 9:30-8:00 pm
Thursday 9:30-9:00 pm
Sunday 11:00-5:00 pm
CLOSED TUESDAY

1247-F Pali Hwy. (1 block east of Castle Hospital) in the new 7-Eleven Complex in Kailua

A SWEETHEART OF A SUZUKI SALE!

CONSUMER REPORT SAYS THEY'RE THE BEST

WE SPECIALIZE IN FINANCING CONSUMER & MILITARY

"OUT THE DOOR" PRICES!
(INCLUDING TAX, LICENSE AND DEALER'S PREP)

\$599.00 **\$1499.00**

FZ-50

GS250

CHECK OUR EVERYDAY LOW PRICES ON PARTS AND ACCESSORIES

A DIVISION OF MONTGOMERY MOTORS

Come in for a Gear Lube — It's FREE during February!

KANELOE 235-3300
46-144 Kahuhipa St.
DOWNTOWN 536-7023
818 Iwilei Rd.
WAIKANAHI 621-5543
689 Kilani Ave.

Ingenius.

DIMENSION 3 MICROWAVE/ CONVECTION OVEN NE-9900

3 Different ways to cook quickly, naturally and evenly. PLUS Panasonic's Unique COOK-A-ROUND Magnetic Turntable.

1. The Convenience of MICROWAVE COOKING
 - Defrost, thaw and cook foods in a flash
 - Cook by Power and Time or by Temperature Probe
2. The Tasty Appeal of CONVECTION COOKING for Browning and Baking
 - Meats come out tender and evenly browned
 - Breads, pastries, cakes and pies done by constant circulation of dry, heated air
3. The Unmatched Speed & Versatility of COMBINATION MICROWAVE/CONVECTION COOKING
 - The best of both worlds... fast cooking with eye appeal for meats, roasts, pork, lamb or poultry.

Panasonic

just slightly ahead of our time.

Available At Your Military Exchange

Military Athlete of the Year honored at awards banquet

by Sgt Ray Tadeny

Sergeant Greg Gibson, a 6-foot-3-inch, 220-pound, three-time All-Marine wrestler, was named Military Athlete of the Year by the prestigious Touchdown Club of Washington Jan. 16.

Gibson received the award at a banquet which was attended by President Ronald Reagan, General Robert H. Barrow, Commandant of the Marine Corps and other dignitaries.

Also, several prominent professional athletes were honored during the event. Tony Dorsett, Dallas Cowboy running back, received an award for the outstanding National Football Conference player, while Kenny Anderson, quarterback for the Cincinnati Bengals, was honored for being the American Football Conference player of the year.

WOODY SEYBERT, Vice Chairman of the awards banquet, said that the annual dinner recognizes outstanding athletes in amateur and professional sports. "This is the first year in an 8- to 10-year lapse in which we presented the Military Athlete of the Year Award," said Seybert.

He mentioned Ralph Guglielmi, former Marine, as a prior recipient of the award. Guglielmi went on to become a quarterback for the Washington Redskins. Another former Marine Eddie Labaron,

also received the award.

The 1934 organization was founded by Dutch Bergman, Notre Dame football coach at that time, and last month's dinner was the 47th annual awards banquet.

Seybert said nominations for the Military Athlete of the Year award were received from all four services and Gibson's record of wrestling achievement surpassed the excellence of other military athletes.

GIBSON'S ACCOMPLISHMENTS in 1981 include:

- Gold medal in the World Cup Somo Championships in Vigo, Spain;
- Gold medal in the Cerro Pelado Freestyle Championships in Cuba;
- Gold medal in the National Freestyle and Somo Championships;
- Silver medal in the World Greco Roman Championships in Oslo, Norway;
- Silver medal in the World Freestyle Championships in Spojce, Yugoslavia; and
- Silver medal at the National Greco Roman Championships.

He also was winner of the 1981 Sun Cup award for being the International United States Wrestler of the year.

Larry Kihlstedt, wrestling coach for the All-Marine Wrestling Team, describes Gibson

as a mild-mannered person.

"He's a humble person who recognizes his accomplishments, but doesn't flaunt them," said Kihlstedt.

"He has tons of ability and is constantly working out. He's always running, lifting weights, or working on his technique."

"It's like he's trying to make his body into a machine."

GIBSON HAS A KEEN motivation behind his strenuous workouts. His main goal is to win a gold medal in the 1984 Olympic games.

"I plan to peak around 1984 and win a gold medal for the United States and the Marine Corps. So

from now until then I will get better and better. I'm doing the things right now and plan to keep doing it that way."

"They better look out because when the 'Gibson Express' comes to town, it's all over for anybody in my weight class."

For now, Gibson is currently participating in an "invitation only" wrestling tournament in the Soviet Union.

"It's regarded as one of the toughest wrestling tournaments in the world," said Kihlstedt. "The best wrestlers from throughout the Soviet Union and the world are invited." Last year Gibson was invited; he took second place.



PUTTING FOR PAR — Lisa Groth, one of eight women representing the Marines in the Interservice Golf Tournament, puts on the green on the fifth hole at the Kaneohe Klipper. The Marine women, presently in second place, played host to the other branches of the service during the fourth round of the tournament Friday. The Navy women are the present leaders with 27 points followed by the Marines with 25.5, Army with 23.5 and the Air Force with 20. Colleen Muhr of the Air Force hit a hole-in-one on the 135-yard, par-3 fourth hole using a 6-iron. The next round is scheduled for Feb. 19 at Leilehua Golf Course with the Army sponsoring. (Photo by Cpl Terry J. Clark)

\$12 **COUPON**
For First Plasma Donation
NEW Donors Only!

GET DOWN TO ALPHA

Alpha

PLASMA CENTERS

3179 KOA PAKA

BEHIND AIRPORT RAMADA INN

Ph. 836-0647

EARN AT LEAST \$17 EVERY WEEK
DONATING LIFE-GIVING PLASMA
IT'S AN EASY WAY TO HELP
OTHERS WHILE HELPING
YOURSELF

Our Hours Have Been Changed

Just For You!

M-F 10-6:00 p.m. Sat 8-2 p.m. Closed Sun

GET OUT OF DEBT

through Chapter 13

A federal law which helps to pay off your debts without borrowing and in payments you can afford, stops creditor harassment and law suits, protects your job, co-signers and property. Information packet without obligation.

Please call:

HOWARD Y. TANAKA

Attorney versed in Chapter 13 filings

Suite 703, Alii Bishop Bldg.
1136 Union Mall, Honolulu

Phone: 526-1544

Be A

"Professional Scuba Instructor"

Open Water Scuba Course

Feb. 15, March 1

Advanced Open Water

Scuba Course

Feb. 14, 28

Nauti Instr.

Qualification

Course

Join in the

unique experience

of NIGHT DIVING

Fri., Feb. 19 7:00 p.m.

(non clubmembers welcome)

Wahala 622-4532 10-6 8-6 Sat. Closed Wed. 8-1 Sun.	Ala 487-9066 10-6 8-6 Sat. Closed Tues. 8-1 Sun.	Kaneohe 235-3877 8-6 7:30-5 Sat. Closed Wed. 7:30-1 Sun.
--	--	--

FREE SPINAL ANALYSIS AND CONSULTATION

Danger Signals of Pinched Nerves:

1. Frequent Headaches
2. Low Back or Hip Pain
3. Dizziness or Loss of Sleep
4. Numbness in Hands or Feet
5. Nervousness
6. Neck Pain or Stiffness
7. Arm and Shoulder Pain

FREE ANALYSIS DOES NOT
INCLUDE X-RAYS
OR TREATMENT

**Pacific
Chiropractic**

602 KALUA RD. #207

261-0831



DR. JEANNE HALPAIN
RN. DC.

INTRODUCING
THE AMAZING & COMPACT
NEW SAT NAV

FROM

MAGNAVOX

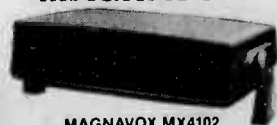

MAGNAVOX MX4102
Magnavox reliability
at the best price ever.

\$2855.

See it at Booth #15 - BOAT DAYS '82

WAKEMS

SERVING THE ELECTRICAL ELECTRONICS INDUSTRY
IN THE PACIFIC SINCE 1948

1125 Ala Moana Blvd Honolulu HI 96815 PH. (808) 521-3350
2234 MOORE PL. HONOLULU HI 96810 PH. (808) 445-6412

NEW Salem Slim Lights

Warning: The Surgeon General Has Determined
That Cigarette Smoking Is Dangerous to Your Health.

One Beautiful Menthol.



Salem Slim Lights 100's.
Light in tar. Light in looks.
With all the smooth
country freshness of a Salem.
"One Beautiful Menthol" ...
in one beautiful box.

Do-it-yourself budget bridges planning gap

WASHINGTON — In light of the new pay raise, many of you will have absorbed this increase with nothing to show for it except more bills. You'll probably wonder how that long awaited pay boost could have vanished so quickly. All too often, the real culprit is simply a lack of training in basic money management techniques.

In order to bridge this knowledge gap, the Navy Relief Society recently produced a "Do-It-Yourself Budget" that contains all the basic information that one needs to handle one's money sensibly. It's simple, straightforward and short. Anyone can learn to use it, and copies of

this useful personal planning tool are available from your nearest Navy Relief office. As a further aid to its service members, Navy Relief also published a pamphlet entitled "Sense With Dollars." Using the "Do-It-Yourself Budget" as a base, "Sense With Dollars" was

designed to provide the management of one's money. For years, Navy Relief has given budgetary counseling to people seeking financial assistance. So, if you need help, the time to act is before you get into financial difficulty, not after. To order your free copy of "Sense With Dollars," call (202) 433-3364 or Autovon 288-3364.

the management of one's money. For years, Navy Relief has given budgetary counseling to people seeking financial assistance. So, if you need help, the time to act is before you get into financial difficulty, not after. To order your free copy of "Sense With Dollars," call (202) 433-3364 or Autovon 288-3364.

Localmotion

K-HAY OFFICERS' CLUB

TODAY — Lunch in the Pacific Room from 11 a.m. to 1 p.m. features special, hot carved sandwiches, soup and salads. Mongolian barbecue on the Lower Lanai from 6 to 8:30 p.m.

THURSDAY — Lunch in the Pacific Room from 11 a.m. to 1 p.m. Beetaters buffet from 6 to 8:30 p.m. features steamship round, a seafood item, rice or potatoes, vegetable and a salad bar.

FRIDAY — Lunch in the Pacific Room from 11 a.m. to 1 p.m. Happy hour in the Tapa Bar from 4:30 to 6:30 p.m. Mongolian barbecue on the Lower Lanai from 6 to 9 p.m. "Luke's Pineapple Store" plays a variety of music in the Tapa Bar from 8:30 p.m. to 12:30 a.m.

SATURDAY — Beef and crab buffet in the Pacific Room from 6 to 8:30 p.m.

SUNDAY — Champagne Brunch in the Pacific Room from 10 a.m. to 1 p.m. featuring a mini buffet and a complimentary glass of champagne. In the evening all you can eat prime rib and peel your own shrimp.

MONDAY — Closed due to holiday. Join us Monday through Friday for lunch specials, hot carved sandwiches, soup and salads.

TUESDAY — Lunch in the Pacific Room from 11 a.m. to 1 p.m. The Tapa Bar opens from 4 to 10 p.m. Happy Hour from 4:30 to 6:30 p.m. Tuesday evening the dining room is closed.

SNCO CLUB

TODAY — Luncheon special is beef stroganoff. Family night buffet is served from 5:30 to 8:30 p.m. "Oldies but Goodies Review" plays from 8:30 to 12 p.m.

THURSDAY — Luncheon special is liver & onions. Mongolian barbecue is served from 5:30 to 8:30 p.m. "Crystal Rose" plays from 8 to 11 p.m.

FRIDAY — Luncheon special is fish and chips. Candlelight Dining featuring peel and eat shrimp is served from 6 to 9 p.m. "Chris Cassidy and Rainbow Connection" plays from 9 p.m. to 1 a.m.

SATURDAY — Prime rib and crab is served from 6 to 9 p.m. "Star" plays from 9 p.m. till 1 a.m.

SUNDAY — Buffet brunch is served from 10 a.m. to 1 p.m. Cook your own steak over a charcoal grill from 4 p.m. to 7 p.m.

MONDAY — Bar only from 11 a.m. to 9:30 p.m. Happy Hour is from 5 to 6 p.m. (Happy Washington's Birthday)

TUESDAY — Luncheon special is barbecue beef ribs. Happy Hour is from 5 to 6 p.m.

WINDWARD ENLISTED CLUB

TODAY — Lunch from 11 a.m. to 1 p.m. Dining Room opens from 5 to 8 p.m. Every Wednesday the chef's special includes salad bar. Motown Night every Wednesday in the Moongate Lounge. "Rosey" will play only your favorites for listening pleasure.

THURSDAY — Lunch from 11 a.m. to 1 p.m. Dining Room opens from 5 to 8 p.m. with all the beef ribs you can eat. This month featuring "Key Willie" from 7:30 to 11:30 in the Moongate Lounge.

FRIDAY — Lunch from 11 a.m. to 1 p.m. Dining Room opens from 5 to 9 p.m. with prime rib special, prime rib and king crab, or just king crab. In the ballroom, "Star" from 8:30 to 12:30.

SATURDAY — Dining Room opens from 5 to 9 p.m. with prime rib special, prime rib and king crab, or just king crab. In the Moongate Lounge "R.C. Express" from 8:30 to 12:30.

SUNDAY — Club opens at 11 a.m. Breezy Inn open from 2 to 5 p.m. with prime rib special, prime rib and king crab special, or just king crab special.

MONDAY — Lunch from 11 a.m. to 1 p.m. Dining Room opens from 5 to 8 p.m. with "Italiano Nite" featuring all the spaghetti you can eat. Happy Hour from 6:30 to 8:30 with free popcorn.

TUESDAY — Lunch from 11 a.m. to 1 p.m. All you can eat smorgasbord every Tuesday night from 5 to 8 p.m. In the Moongate Lounge D.J. plays rock and roll from 7:30 to 11:30.



Stay Marine.

NEW LIFE UPHOLSTERY

CAR & FURNITURE

FREE ESTIMATE
CALL 235-8384

Carpenter Wallcovering • Hardwood Floor Drapery

Free Estimates
Special Discounts For Military
"Serving The Military For 10 Years"
Remnants 30%-50% OFF
Pat Burns & Associates

Showroom Hours:
Mon.-Fri. 8:30-4:30
Sat. by Appt.
3047 Koaepaka St.
Near the Airport
Ph. 836-0006



HAIR FAIR

Reel Towers
227 Levee St.
923-6767 or 923-3111 ext. 364

Holiday Inn HONOLULU AIRPORT

Additional Conveniences:
Lei Maker's Garden Restaurant
Kalama Lounge
(with nightly entertainment)

TLA Approved
Room & Car \$51⁹⁵ Per Day

TLA SPECIAL "ROOM & CAR PACKAGE"

Includes:
• RENTAL CAR by Trans-lease Hawaii Rent-A-Car
• DELUXE, Spacious Rooms with:
Air Conditioning
FREE Color Television
• Room Service Available
• FREE Parking, Baby-sitter Referral
• Hotel Laundromat
• Swimming Pool
• FREE 24-Hour Airport Shuttle Service
• Kennels
• CREDIT CARDS:
American Express,
VISA, Bank Americard,
Carte Blanche, Diner's
Club & MasterCard.
• Location on main bus
line convenient to all
military installations.

WAIKIKI
MAJOR ISLAND
ATTRACTIONS
AND AIRPORT.

ROOM ONLY
\$3800 Plus Tax
per night

For Reservations & Information Call:
836-0661

Holiday Inn AIRPORT

Why Pay More!!
\$3800 PER DAY

When leaving Honolulu, why not try our . . .

TLA Special

Complete Room & Car Package

Deluxe Room at the Pacific Marina Inn
Rental car from Trans-Lease Hawaii Rent-A-Car

Call Now For Reservations:
836-1131

PACIFIC **Marina** INN

ROOM ONLY
MILITARY RATE
\$24.00

2628 Waiwai Loop
Honolulu, Hawaii 96819

HOTEL FEATURES:

- All rooms are air conditioned.
- Kitchenettes.
- Laundry Room.
- 24-Hour Courtesy Car Service to and from Honolulu Int'l Airport.
- T.L.A. Approved.
- Waikiki Beach just 20-minutes away and Pearl Harbor just 10-minutes from hotel.

THE ULTIMATE CEILING FAN TRUCKLOAD SALE!

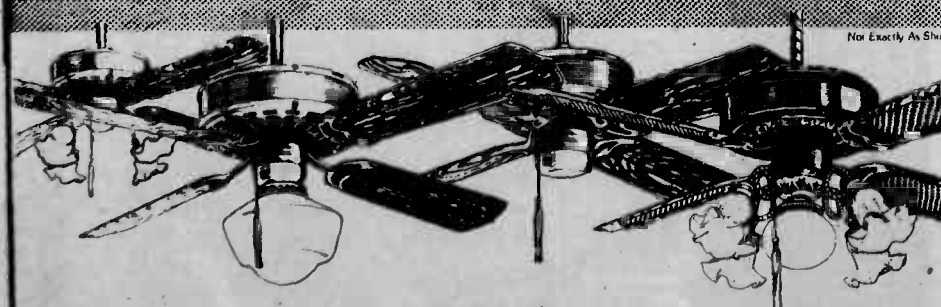

S.M.C.

Sug. Retail \$128⁹⁵

\$58

PROFESSIONAL FAN INSTALLATION AT VERY REASONABLE PRICES AND AT YOUR CONVENIENCE.

500 FANS MUST GO
30 Different Fans
On Display
SALE ENDS
SUN., 3/14/5 p.m.

VICTORIAN CASABELLA

Sug. Retail \$408⁹⁵

\$238

4 light kit special only \$48⁹⁵
NO PHONE QUOTES PLEASE.

OUR GUARANTEE
If you buy from us and are not satisfied, we will refund the difference in cash.

VICTORIAN CASABELLA

Sug. Retail \$408⁹⁵

\$238

4 light kit special only \$48⁹⁵
NO PHONE QUOTES PLEASE.

OUR GUARANTEE
If you buy from us and are not satisfied, we will refund the difference in cash.

PACIFIC SURPLUS & DISTRIBUTORS

CALL NOW 262-8131

CLOSED TUESDAY

Monday thru Saturday 9:30-6:00 pm
Sundays 11:00-5:00 pm

1247 E. Palani Hwy. (1/2 mile east of Castle Hospital) in the new T.H. Jones Complex in Kailua

When you place a Classified ad, results are just a phone call away!

235-5881
or
622-3966

LEGAL NOTICE

KAILUA MINI STORAGE announces the public auction of general storage items of individuals listed under the authority of HRS Sec 490.7206. Dawz, Linda, 4243 44, Huihul, Henry Jr, 1260 90, Richardson, Julius C, 5610 40. Auction at 46-025 Alaloa Street, Kaneohe, Hawaii, on February 26, 1982 at 1:00 p.m. Inspection from 11:00 a.m. All sales CASH. Goods removed the day of the sale.

PERSONALS

HYPNOSIS done in Kailua. Smoking, weight, stress. Call 282-9235 for appointment.

DONATIONS Needed: Weight lifting equipment for free boys body building club. Call Chuck Landreth 247-2732 for details.

FACIAL Massage Manicure basic make up lesson. Call for appt. 422-6288

CEMETERY PLOTS

VALLEY OF THE TEMPLES 2 choice plots back of administration bldg. 621-7769

LOST & FOUND

LOST: Feb. 6, family pet, white/yellow cockatiel, Alaka'i park area. All sales CASH. Reward. Please call 254-2234

LOST: Black dog w/white chest answers to Fred. Vicinity of Anania Dr. 625-1445.

FOUND: gray, striped tabby kitten in Kaneohe City Mill parking lot. 261-3036

PERSONALS

PROF. Anthon says Book of Mormon is a hoax. A recording 293-9195

3 KITTENS lost their mother, all white & brown. Stamosse, Punana Ln. area. 262-7304

PERSONALS

"DIAL-A-THOUGHT" 254-3245
Free Bible Lessons, 254-3132

MENARD Cosmetic Free Facial Special \$1 Off! Shampoo & cream rinse for oily hair. Sharon 262-4030

ALL new contact magazine for liberal adults. For sample copy send \$1.00 to S.I.P., Suite 69, 12200 Maunakea St., Honolulu, HI 96817

IF you want to drink, that's your business. If you want to stop, that's ours. Alcoholics Anonymous. Ph. 946-1438

CONFIDENTIAL mail received & forwarded. Write: D.W. Enterprises, P.O. Box 824-S, Waipahu, HI. 96797

MESSAGE By Appointment Ph. 621-6234.

PERSONALS

MARY KAY Cosmetics Kailua, Mililani area. Free facial. Call Linda anytime 624-4091

KIRBY SERVICE & PARTS available at Windward Vacuum Cleaner Sales & Service. Call 239-8678

CONCRETE Masonry work, driveways, slabs, sidewalks, block wall & stucco. 254-5102

HOUSE & Condo Cleaning. One time service or reg. Ph. 262-9050, 395-9398

PREGNANT AND WORRIED? WE'LL HELP FREE P.G. TEST MON.-WED. 9:00-12:00 262-2171 or 622-1532

SECRETARIAL SERVICES all forms of typing inc. Medical & legal. Call Linda 254-5512

CLASSIFIED ADVERTISING RATES & REGULATIONS

Your classified ad reaches over 105,000 homes each Wednesday. Read Classifieds for profit, use Classifieds for results.

CLASSIFIED INDEX

Classification categories are listed alphabetically

Announcements	15
Antiques	130
Appliances	127
Appts. Furnished	73
Appts. Unfurnished	74
Auto. For Sale	176
Auto Parts/Service	108
Auto Wanted	181
Books, Supplies & Service	140
Building Supplies	141
Business Opportunity	40
Business Property	50
For Sale or Rent	108
Card of Thanks	6
Cemetery Plots	120
Furniture	170
Garage for Rent	121
Garage & Land Sale	68
Hot Beds	122
Help Wanted, Male & Female	50
Help Wanted, Sales	61
Help Wanted, Domestic	62
Help Wanted, General	63
Help Wanted, Unemployed	64
Household Goods	65
Household Goods	66
Household Goods	67
Household Goods	68
Household Goods	69
Household Goods	70
Household Goods	71
Household Goods	72
Household Goods	73
Household Goods	74
Household Goods	75
Household Goods	76
Household Goods	77
Household Goods	78
Household Goods	79
Household Goods	80
Household Goods	81
Household Goods	82
Household Goods	83
Household Goods	84
Household Goods	85
Household Goods	86
Household Goods	87
Household Goods	88
Household Goods	89
Household Goods	90
Household Goods	91
Household Goods	92
Household Goods	93
Household Goods	94
Household Goods	95
Household Goods	96
Household Goods	97
Household Goods	98
Household Goods	99
Household Goods	100

CLASSIFIED LINE ADS

Deadline Monday 4:00 p.m.
\$1.65 per line - 1ex
3 line min.

Ad will appear in the SUN PRESS, Waipahu SUN NEWS, Hawaii News News, Hawaiian Falcon & Hawaii Marine

Add 20¢ per line for ad to also appear in Waipahu Sun Times reaching an additional 9,000 potential readers. Deadline at 11 A.M. Monday

CLASSIFIED DISPLAY

Deadline Friday 5 p.m.
Call 235-5881 or 622-3966 for information on open & contract rates

Corrections & cancellations deadline Monday - 12:00 noon

REPORT ERRORS AT ONCE

RFD Publications will not be responsible for more than one incorrect insertion of any Classified advertisement and is responsible only for that portion of the ad that appeared incorrectly

For quick experienced help in placing your ad
Ph. 235-5881 or 622-3966

There's more in a carrier's bag than newspapers...

Look what's in it for you!

MONEY! As a SUN PRESS carrier you earn and manage your own money, just like a businessperson!

PRIZES! In addition to your regular earnings, you can meet valuable prizes by acceptance of service and getting new subscribers!

TRIPS! Being a SUN PRESS carrier is not all work - every year hundreds of our carriers win a variety of different prizes!

Boys! Girls! If you are bright, energetic and have the desire, we need you! It's great to earn your own money - win valuable prizes - You'll be part of the big SUN PRESS Newspaper team, working together to bring our neighbors the latest local news.

JOIN THE SUN PRESS CARRIER TEAM
CALL 235-5881 TODAY!

Take a tip from Cupid . . .

SCAN Classified Want Ads for "Heart-stopping Bargains"

To place an ad . . . CALL 622-3966 or 235-5881

PROFESSIONAL SERVICES

FELIPE Yard and Housecleaning. Call 261-5050 between 2:00 and 8:00 p.m.

T. NISHIMOTO HOME BUILDERS
#8C774
Additions, Alterations, Repairs and New Homes. Just Call 261-8417

DEPENDABLE Landscape maintenance, commercial & residential property. Landscaping, tree clearing & big clean-ups. Estimates. 235-0543

"Busybodies"
—LET US DO IT!—
Cleaning, water plaining, lead dogs, tutor, painting, wash windows, shopping, visit elderly, parties, etc. 537-4658, 261-4966

K.M. SERVICE, Floors, clean/wax/polish, Rug, shampooed, Windward area. 247-2614

HANDYMAN, home repairs, painting, plumbing, etc. Call John 5:30-9:00 p.m. daily. 261-1823

CORSAES Made for all occasions. Will supply flowers \$1.50 & up. B's Green House 456-2127

IRONING SERVICE
pickup & delivery
in Kailua
flat rate
Monday-Friday 8:00 a.m.-4 p.m.
Call Charlie 261-3617

CABINETS & Counters falling apart — need shelves or custom work? Free Estimates 395-8336. Creative Woodwork & Design

DESIGNER custom-made, all types of garments and alterations. Ph. 262-4949

PASS Base inspection. Save money, time. Learn systematic workable solution at no charge. Will assist or relieve you at reasonable cost. Independent contract for base housing. Call 254-3059 today.

CARPETS & Hardwood flooring, sales & installation. Save on discontinued stock. Call Frank 261-2233.

AGAPE HEALTHCARE, help for pain, head/backache, hair stress, overwork. Try massage therapy by Barbara Ruthstrom (Lic.) Ladies Special on row. 262-7254

FINISH Carpenter/remodeler, avail. now. Ph. 537-2102, (message).

INVESTMENT IN ADVANCE: Will you remember birthdays, anniversaries or other special events for you? Write P.O. Box 408, Barbers Pt., HI 96822

PROFESSIONAL baking, wedding cakes a specialty. Call 623-2656

VIETNAM Vet avail. for all types of temporary & odd jobs. Low rates, we come to you. All areas. Ph. 247-6621, Brad.

ASTROLOGICAL Counseling of any kind, business, relationship, career. Call for appointment with Usna. 261-4331 eves.

RAY'S Carpet Cleaning, We vacuum, shampoo, deodorize & seal all types of carpets. Ph. 695-9492

DIVORCE
Serving Oahu
Since 1977
\$100 533-4533
State Attorney Gen. Bridges
A Public Service Project

RETIREE
Dependable Yard Service
Call 262-7588

"MAINTENANCE EXPERIENCE" Yard service clean-up. Call J.B. at 261-1498

HAULING 1 ton truck, Windward & East Oahu, reasonable rates. 235-3790

NEED Carpet? Call Bill Martin, Abbey Carpets 261-9653 or 262-9457 evenings.

SUN SERVICES
house painting, decks & fences, home repair, Affordable quality, references FREE Est. Dennis 261-8241

SELL THOSE LEFTOVERS

Use A Classified!
Ph. 235-5881
or 622-3966

YOU HAVE A FORTUNE JUST LAYING AROUND

SATURDAY SPECIAL
FEBRUARY 13, 9 AM-12:30 PM

You may have a sleeping treasure in your attic, in your basement, in your garage. That old piece of furniture you want to throw away. The games and clothes your children have outgrown. The hobby you are no longer interested in. Your junk is someone else's treasure. (And they're willing to pay you cash for it!)

ONLY \$154 Per Line (3 line min.)

Call 235-5881

Now you can say "charge it!"

SALES HAWAII
3832 Waiwae Ave.
Dundee Bank in Kailua
Call Center 81 in Kailua
735-2448

NEW & USED BED CLEARANCE SALE
Free Delivery, COO, phone orders accepted
"You can rent with the option to buy."
No interest or carrying charges.
Quality Englander construction with beautiful nylon floral quilted covers — warranty.

King bed sets (complete w/frame) \$149
Double bed sets (complete w/frame) \$169
Queen bed sets (complete w/frame) \$189
King bed sets (complete w/frame) \$229
Bunk bed sets (complete w/bunkies) \$395
Water beds (complete) from \$289
Baby cribs from \$89
VISA & Mastercard accepted

24 HOURS
Call 235-5881

24 HOURS
Call 235-5881

24 HOURS
Call 235-5881

24 HOURS
Call 235-5881

SCHOOLS & TRAINING

Hawaii Malei MATHEMATICS LEARNING CLINIC
Individual Counseling
By Appt. 261-8108

UKULELE lessons, beginners & intermediate \$10-4 lessons, once a wk. Mrs. Nakamitsu 261-0992

KANEHOE or Honolulu. Private or group lessons. Special programs for adults. Call John Schouten at 247-6010

QUILTING
Beginners - Complete Sampler Quilt in 10 Week class. AM or PM classes. \$35
Starting Feb. 17 and 18
499-1895

ORGAN Piano lessons. Kaneohe or Honolulu. Private or group lessons. Special programs for adults. Call John Schouten at 247-6010

GUITAR Lessons - Beginning/Advance. Your home or mine. Call 396-9165

FOR guaranteed products and dependable service call your Amway distributor at Hickam 123-1062

DISTRIBUTORS
CHER BELI
ALOE VERA
PRODUCTS
FANTASTIC
OPPORTUNITIES
235-8395 9 a.m.-5 p.m.

FULL part time couples & individuals for business of your own. Local Amway distributor trains you for splendid opportunity. Call 499-1571 after 5 p.m.

DRESS SHOP
One of a kind in Hawaii. Ladies fashionwear shop. Excellent location on Hwy. 45,000 inventory & fixtures. Lease. For information call Gary Masuda (R) 621-8038
Locations, Inc. 488-7700

SCUBA INSTRUCTORS
WANTED
Part Time.
Contact Sandy At Ocean Adventures 235-3877

GOOD JOBS ARE AVAILABLE!
Professional resumes open doors. Military Specialist. Free Consultation. PROFESSIONAL RESUME SERVICE 735 Bishop St. #238 - 521-7501 26 Years Experience

PRINCESS MESSAGE ESCORTS AND OUTCALLS
\$10 OFF
10 a.m. to 3 a.m.
488-5925
487-1362

COUPON

COUPON

COUPON

COUPON

COUPON

COUPON

COUPON

COUPON

COUPON

COUPON

COUPON

COUPON

COUPON

COUPON

COUPON

COUPON

COUPON

COUPON

COUPON

COUPON

COUPON

COUPON

COUPON

COUPON

COUPON

COUPON

COUPON

COUPON

COUPON

COUPON

BUSINESS OPPORTUNITIES

INFLATION Pinching? Permanent, diversify income. For appointment 671-9300

OPPORTUNITY for ambitious people write: CAN International GK-P.O. Box 88209, Honolulu, HI 96815.

LOCAL Amway distributors are enjoying extra income. We show you how. Phone for appointment. 922-3973.

55 LOANS, LOANS WANTED
LOANS
for collateral.
Call 625-2395

60 HELP WANTED
MALE & FEMALE

DIRECTOR-HEAD
teacher for Preschool Day Care. Moanalua area. 1/2 time. Degree, plus training in Early Childhood Education. Desires to manage.
941-2798 E. Pemberton

EARN EXTRA MONEY
Military & Local Welcome
Part Time \$30.10 p.m.
Nation's largest discount shopping service outlet has sales & delivery positions avail. Distributors & sales. Selling a variety of goods, auto accessories. Openings avail. in Honolulu, Pearl Harbor, Salt Lake, Westlake, Two Beach, Barbers Point & KMCAS. Start at \$4.10/hr. or incentive pay plan varies. Call Central Personnel Office for interview.
833-4576 ask for Mary or 947-5556

SALES Person
Sell magnetic signs to business in Honolulu & Waikiki. Commissioned sales. Work hard & make money 235-0556 leave message for call back

AVON
START YOUR OWN
BEAUTY BUSINESS
You don't need experience to sell quality Avon cosmetics and fragrances. You set your own hours; and the harder you work, the more you earn. Call 949-3265

PRE-SCHOOL Teacher w/qualifications wanted for Waialae area. Call 621-6477

RNs LPNs
NEEDED FOR ALL
SHIFT
HOSPITAL STAFF RELIEF
AND PRIVATE DUTY
TOP DAILY PAY
BENEFIT PACKAGE
License & recent experience required
WESTCLIFF NURSES
REGISTRY
767 Kalia Rd., Suite 101
Kailua
262-2392

Area Managers needed for Circulation Department of Growing Weekly Newspaper.
Part Time and Full Time Positions.
Openings in Pearl City, Aiea, Newtown, Waimanalo, Pacific Palisades, Hawaii Kai and Kahala. Work with children. Must have van, truck or station wagon! Good salary, gas allowance, bonus, medical, dental ins., profit sharing, life ins., disability ins.
Call Pat Meador, Circulation Director, 235-5881 for interview.

AVIS RENT A CAR SHUTTLERS
Avis Rent A Car has immediate openings for drivers to shuttle cars between Avis rental locations in Honolulu. The successful applicant must have a good driving record & be able to work flexible hours. Drivers are needed seven days a week, between the hours of 7 a.m. and 7 p.m.
Please call 836-5545 Monday-Friday between 9 a.m. to 5 p.m. to arrange an interview.
An Equal Opportunity Employer

JOIN THE ARMY RESERVE'S NEW WAIANAE PLATOON NOW
You can be one of the original members of the Army Reserve's new Waianae Platoon now being organized. And you will get good part-time pay and dynamite benefits. Get the details now on how to be one of the first with the best!
Call Bob Kaleohi at 622-2769
BE ALL YOU CAN BE

It Only Takes A Few Minutes To Place Your CLASSIFIED ADS
Simply write your ad on the handy order blank describing each item you want to sell and be sure to give the price you want for it. List your phone number and the hours to call. Be sure to print using a pencil, ballpoint pen or typewriter. Your ad will reach over 104,000 suburban homes on Oahu via the SUN PRESS, Waipahu Sun News, Hawaii Navy News, Hawaiian Falcon and Hawaii Marine.
Deadline: Monday 4 P.M. for following Wednesday edition.
*Deadline: Monday 11 A.M. for following Wednesday edition.

Name

Address

City

Zip

Phone Number

Classification Number

Please run the following ad/s for (circle one) 1 2 3 4 Weeks

1st

2nd

3rd

4th

SUN PRESS TIMES TOTAL

\$5.15 • 60c \$5.77

\$6.86 • 80c \$7.70

\$8.58 • \$1.00 \$9.62

\$10.30 • \$1.20 \$11.54

\$12.01 • \$1.40 \$13.47

\$13.73 • \$1.60 \$15.39

Send to: SUN PRESS

48-016 Alaola St., Kaneohe, HI 96744

Ph. 235-5881 or 622-3966

VISA or MASTERCARD No.

Exp. Date

ADD 20c each line for ad to also appear in the Waianae Sun Times reaching an additional 9,600 Waianae Coast residences.

DO NOT abbreviate; allow one square for each letter and punctuation; leave space between words.

Please run the following ad/s for (circle one) 1 2 3 4 Weeks

1st

2nd

3rd

4th

HELP WANTED

NEED Extra income? Earn it in your spare time. Call 488-5867 for appt

MASSEUSE Needed for Massage Parlor in Pearl City. Ph. 488-5925, 487-1362

PRESCHOOL
Teacher mornings for rapidly growing school. Moanalua. Training in Early Childhood Education. 941-2798 E. Pemberton

PRE-SCHOOL Staff needed for 1982-83 school term. Teachers-Bachelors degree in elementary Ed. or early childhood Ed. or AA in E.C.E. with experience required. Aides-High school diploma & experience w/young children. Director-Degree in education & some administrative experience. Applications being taken Mon.-Thurs. 8-12 at Barbers Point Pre-School, 682-5846, eves. 456-4832

PART Time custodians & utility person, \$3.35 & up. Call for appt. 944-8211

WORKING Mother needs loving sifter on emergency sick days for five year old. Prefer you come to my home. Call 235-8059 evenings

HOUSE cleaner for retired couple 4 hours two months, \$6 per hour. Rais. required. Call 261-4112

63 SITUATIONS wanted
CARPOOLERS wanted. M-F, Minit to downtown, drive or ride. 625-2460, dwn.

EXPERIENCED, will babysit in my Mililani/Vaia. Home. part/full time. 823-1200.

CHRISTIAN Lic. Day Care at home. Academic Program. TLC. Call 282-9455

BABYSITTING - KMCAS. Fenwick, Oahu. Lunches and snacks provided. 254-5656

WILL Babysit in my home, infants & up, experienced. Ph. 261-3690

PRE-SCHOOL teacher, part time Waialae \$3/hr. Call 621-0863

60 HELP WANTED
MALE & FEMALE

LOST your TRI-CHEM Liquid embroidery instructor? NEW 1982 SPRING CATALOG! Full/p time openings. Ph. 422-6255, 624-9914, 254-4849, 896-2254, 833-1433, 637-4136

TELEPHONE Solicitors, call from your home, will average \$8-10 hr. 487-8232

DO you need to earn extra money? Do you like to help people? If you can work a few hours a week to help some disabled person in your community with housework or personal care, call Betty or Laura at 537-1941 for info. No exp. nec. Personal refs. required. Hawaii Centers for Independent Living.

OFFICE/10 KEY
SOME NO EXPERIENCE
OK/Type 40
JOB CENTER
Call MIKI at 487-3850

62 DOMESTIC HELP WANTED

FEMALE live-in babysitter in exchange for room & board, some cash. Ph. 623-1354

WORKING Mother needs loving sifter on emergency sick days for five year old. Prefer you come to my home. Call 235-8059 evenings

HOUSE cleaner for retired couple 4 hours two months, \$6 per hour. Rais. required. Call 261-4112

63 SITUATIONS wanted
CARPOOLERS wanted. M-F, Minit to downtown, drive or ride. 625-2460, dwn.

EXPERIENCED, will babysit in my Mililani/Vaia. Home. part/full time. 823-1200.

CHRISTIAN Lic. Day Care at home. Academic Program. TLC. Call 282-9455

BABYSITTING - KMCAS. Fenwick, Oahu. Lunches and snacks provided. 254-5656

WILL Babysit in my home, infants & up, experienced. Ph. 261-3690

PRE-SCHOOL teacher, part time Waialae \$3/hr. Call 621-0863

60 HELP WANTED
MALE & FEMALE

LOST your TRI-CHEM Liquid embroidery instructor? NEW 1982 SPRING CATALOG! Full/p time openings. Ph. 422-6255, 624-9914, 254-4849, 896-2254, 833-1433, 637-4136

TELEPHONE Solicitors, call from your home, will average \$8-10 hr. 487-8232

DO you need to earn extra money? Do you like to help people? If you can work a few hours a week to help some disabled person in your community with housework or personal care, call Betty or Laura at 537-1941 for info. No exp. nec. Personal refs. required. Hawaii Centers for Independent Living.

OFFICE/10 KEY
SOME NO EXPERIENCE
OK/Type 40
JOB CENTER
Call MIKI at 487-3850

62 DOMESTIC HELP WANTED

FEMALE live-in babysitter in exchange for room & board, some cash. Ph. 623-1354

WORKING Mother needs loving sifter on emergency sick days for five year old. Prefer you come to my home. Call 235-8059 evenings

HOUSE cleaner for retired couple 4 hours two months, \$6 per hour. Rais. required. Call 261-4112

63 SITUATIONS wanted
CARPOOLERS wanted. M-F, Minit to downtown, drive or ride. 625-2460, dwn.

EXPERIENCED, will babysit in my Mililani/Vaia. Home. part/full time. 823-1200.

CHRISTIAN Lic. Day Care at home. Academic Program. TLC. Call 282-9455

BABYSITTING - KMCAS. Fenwick, Oahu. Lunches and snacks provided. 254-5656

WILL Babysit in my home, infants & up, experienced. Ph. 261-3690

PRE-SCHOOL teacher, part time Waialae \$3/hr. Call 621-0863

60 HELP WANTED
MALE & FEMALE

HELP WANTED

NEED Extra income? Earn it in your spare time. Call 488-5867 for appt

MASSEUSE Needed for Massage Parlor in Pearl City. Ph. 488-5925, 487-1362

PRESCHOOL
Teacher mornings for rapidly growing school. Moanalua. Training in Early Childhood Education. 941-2798 E. Pemberton

63 SITUATIONS WANTED

BABYSITTER Needed after school care for 2 children, 2:30-4:30, my home, non smoker. Ph. 262-8530

RELIABLE, flexible person will do exel. house cleaning. Reasonable. 536-1136 anytime

GARDENER (University AG Graduate) Seeks employment. Windward side, south shore areas. Refs. Call 262-5752

WILL care for elderly. Licensed. Call 262-6467

MILITARY HOUSE CLEAN
Maintenance, plumbing & painting.
Guarantee inspection
FREE Estimates
Lower than civilian rates
Call 422-2535 or 422-6914

VIETNAM VETS avail. for all types of temporary & odd jobs. Low rates. We come to you. All areas. Ph. 247-9821, Brad.

WILL Babysit in my home, infants & up, experienced. Ph. 261-3690

RN and/or Companion aide for homecare. Call 261-6192

WILL Do prime house cleaning. Windward side. Mary 235-1018

HOUSECLEANER available thorough & dependable \$7 hr. Call Desiree 247-3166

I will care for any elderly in my home. Call 455-3354

68 GARAGE & LANAI SALES
GARAGE Sale, Sat. 2/13, 9 a.m.-1 p.m., 726 Arroyo St., Kailua. EVERYTHING & ANYTHING.

ST. JOHN VIANNEY
920 Kooli Dr.
Feb. 13, 9 a.m.-12 noon

SUE ANN SALE
An estate & Garage Sale service 37 Hanalei Dr., Koko Head Sat. 8-1:00 ONLY. Not our usual quantity but all quality King size bed, drapes, carpeting, lamps, toys, clothes & misc.

EVERYTHING & ANYTHING. Feb. 13-14, 9 a.m.-2 p.m., 792-B N. Kahano Ave., L'Orange Pt., Kailua

MOVING SALE Feb. 20 & 21, 9 a.m.-2 p.m., 705 Elm St., Manana h using, patio furniture, 23 color TV, 10 spd bike, pool table, toys, furn., lots of misc. Ph. 455-9390

QAR sale, stereo, boat, baby items, misc., 45-001 Kū Hanalei Pl., 235-5426

2 FAMILY baby & household items. Sat. 9 to 2, 535-E Kooli Dr., Kailua

GARAGE & moving sale, patio/household furn., desk, washer/dryer, tools, plants, canoe, more. 94-326 Kikula Way, Mililani, 623-7465. Feb. 13, 14, 15, 10-3 p.m.

PLANT SALE Feb. 12 & 13, excellent Valentine's gifts. 1251 Uupuni, Kailua.

2 FAMILY Garage Sale, Sat. Feb. 13, 8 a.m.-noon, 711 Fincher St., Halesite Terrace.

GARAGE Sale, telescopic books, plants, toys, clothing, misc. 1052 Kahili Pl., Enchanted Lake, 8-4 p.m. Feb. 13 & 14.

TALENT WANTED
Variety act singers, dancers, jugglers. All types of funny acts. For audition, call 261-4146 or 261-3891

FISH tank, end tables & coffee table, new oak wood desk, new sewing machine cabinet, king size water bed frame, deluxe model w/headboard, dinette set w/6 chairs, color TV, refrigerator, dressers, cash only. 95-190 Kahala St., Mililani Town

BEDS, plants, file cabinets, table & chairs, tools, etc. 44-305 Olina, Apt. #3, Kaneohe 264-1098

SATURDAY 2/13, 9-5 p.m. Freezer, furniture, misc. 95-154 Kuahelani Ave., #125

73 APTS. FURNISHED

KAILUA, 1 bdrm. cottage, close to beach, shopping, \$175/mo. incl. util. avail. 3/1 Ph. 261-5171

PUNALUU, beachfront studio, pool, parking, util. \$250. Peggy 261-1573, 261-5807

75 APTS. PARTLY FURN.
KAILUA, 1 bdrm. w/ children's apt. avail. now. Ph. 254-2605

HAUO Hale, 3 bdrm., 2 bath, very clean, view, carpets, drapes, appliances, \$255 Ph. 239-6424 evenings. 235-3038, 533-9276 days.

KANEHOE 2 bdrm apt. High rise bldg, pool, view, cable TV, convenient location, suitable for couple. Lease. \$450 mo. Feb. 247-5028

NANI Koolau, 2 bdrm., 1 1/2 bath, 2 parking, 5475 mo. Ph. 955-7838, Century 21 Kailua/Kapolei Realty.

KAILUA Windward Passage, 2 bdrm., 2 bath, \$550. Avail. 3/16, 239-9210

WARD Ave. 2 bdrm., 2 bath, all appliances, carpet & drapes, stall, pool, 488-7540.

76 RENTALS TO SHARE
ROOM for rent, female couple, nr. Castle Hospital \$200-\$250 mo. 262-4682 eves.

ALLI Bluffs, 1 bdrm. in home w/pool, on bus line, near new Mall. Female only, \$200 + util. & deposit. Ph. 247-0361

SHARE 3 bdrm house in Enchanted Lake area, \$225 mo. util. included. Call Skip 262-8561, after 8:30 p.m.

FURN. apt. to share w/ other female, \$190 per mo. K-Bay Dr., includes util., cable TV, carpet, washer/dryer. Call 254-5553 eves or 261-7955 days ask for Diane.

LANIKAI Room in 3 bdrm. home, nr. ocean view \$235 + util. 262-7909

KANEHOE, partly furnished room, own bath and shower. Female preferred. \$190. Call 235-3743, 247-2495 or 235-5681.

MILILANI, female to share w/ male, 2 bdrm. yard, near pool, \$225 + util. 625-0259 days, 946-4354 eves.

KAHALA, Responsible quiet female/owner, room w/ gorgeous ocean view \$250 + util. & dep. Avail. 3/1, 735-6757

KANEHOE Nr. shopping mall, couple \$300 + util. & dep. Avail. Feb. 235-1173.

LANIKAI, own room, bath, stereo, TV, micro, pool, single \$300, couple \$375 plus util. Ph. 261-4125

KANEHOE 3 bdrm. house to share with responsible working person. 235-4156

KANEHOE Haleiua, own room in 4 bdrm. townhouse \$260 + dep. prefer female. Call 235-2656 eves.

81 HOUSES FURN.
STUDIO cottage for single working person, util. incl. \$275. Call 262-7426

83 HOUSES PARTLY FURNISHED
WAHIAWA 1 bdrm., 808 Hui Ave., \$460/mo., deposit. Call 822-3695

KAILUA STUDIO Cottage, avail. Immed. \$275 mo. For further info, call 261-6757, after 4 p.m. please.

WAHIAWA 2 bdrm., 1 bath, single car garage, partly furn. Ph. 621-9146

KANEHOE/Kailua \$550, 3 bdrm., view, pets, child. Call 261-1567, 239-7847

LANIKAI, 3 bdrm., 2 bath home on Mokulua Dr., March 1, \$750 + util. 262-6835.

KAILUA, Canal front, 1000 sq. ft. 3 bdrm., 2 1/2 bath, yard service, cable TV, no pets, or singles, month to month or 6 mos. lease. \$750. 521-6777

NORTH Shore: 2 & 3 bdrm. house, Waimea Bay view, kids and pets okay. 638-7288

AIKAIHI Park, 3 bdrm., 2 bath, full, solar \$750 month. Call 254-4021

247-5028

247-5028

247-5028

247-5028

247-5028

247-5028

247-5028

247-5028

247-5028

247-5028

247-5028

247-5028

247-5028

247-5028

247-5028

247-5028

247-5028

247-5028

85 TOWNHOUSES PARTLY FURNISHED

MILILANI 2 Br. Nob Hill \$3500 + util. 1 mo. deposit. Avail. 1 Mar. 672-4169 after 5

86 TOWNHOUSES FURN.
PUNALUU, 1 bdrm. on the beach, lg covered priv. lanai, 4400 util. incl. no pets. DWH 737-5571, 261-2419 after 5:30 p.m.

KANEHOE: 3/1 to 7/1 or 8/1, Pua Aili. lovely Haw'n furnishings, bay view, 2 bdrm., 2 bath, adults. 235-3912

88 ROOMS FOR RENT
ROOM for rent in a new spacious custom built home w/panoramic view, fully furn., all incl., washer & dryer. Only \$250 mo. + small deposit. 262-7435

EWA Beach - furnished room \$120 mo. including utilities. 689-5315, 485-4389 eves

KAILUA: studio in private home, near beach, sgl. only refs. \$275, 262-4827

KAILUA, new room w/private bath, \$225 incl. util. Ph. 261-3139

WAHIAWA - 2 rooms, singles or couple to live in, no pets. Call 621-9066

20 MINUTES TO SCHOFIELD Haledale on bus line \$135 to \$175 487-3502, 623-7380

PEARLIDGE Area, w/void like 2nd roommate to share 3 bdrm townhouse w/2 males, \$200 + share util. Ph. 487-2823 after 4 p.m.

83 VACATION RENTALS
HOUSE in KAAWA 3 bdrm. pool, \$300 per week. Call Cathy Lyman 261-4332

KULIMA: 1 bdrm. apt., sleeps 4, amenities. Daily/wkly/mo. Call 235-1481

KAILUA: Architecturally designed beach side home, 2 bdrm., den, fireplace, patio. \$350 week. 261-1942

MOLOKAI Wave Crest, sleeps 4, beach, pool, \$30 per day. \$190 per week. Ph. 395-6085.

FLY to paradise, stay in a lovely Hanalei area beach home. Call 261-985.

88 RENTALS WANTED
QUIET, clean working couple seek 2 or 3 bdrm. house w/yard for dog. Will do carpentry/repairs and yard work in exchange for reduced rent. Exc. refs. Kailua area. Call 261-8497

VACATION EXCHANGE. My Carmel, Ca. coast home w/ apt. & car for similar in Hawaii. Adron, 2964 Quarry, Pebble Beach, Ca. (408) 372-5530.

RESPONSIBLE female seeks KAILUA or LANIKAI BEACH-FRONT house or room/share house. 247-0920

108 HOUSES PROPERTY FOR SALE OR RENT
PRIME retail and office space in Kailua 262-4823 or 524-3671

114 REAL ESTATE FOR SALE
MILILANI 3 bdrm, 2 bath, FAM room, lot, high assumable VA ea. 13.5% \$183,000. FEE Shown by owner. 623-3901 after 5 p.m. Lockridge, Inc. (R) 262-5403.

HAWAII KAI: 4 bdrm., 2 1/2 bath, pool, solar, immaculate cond. by owner during Feb. at \$219,000. Open Sun. 2-5, 1039 Wai'ahua St., 395-2583 (R) 488-5733.

WAHIAWA Coast. An oceanfront lot in Mahakoa, 15,000 sq. ft. Quonset hut. Double sea wall, \$175,000. 695-9149.

OPEN House Sun., 14 Feb. 215 p.m., 94-349 #315 Kokuahina, Mililani, bring your own car and make this your Valentine home. 2 bdrm. condo, very motivated seller, low down. Call Rod Valverde (R) for details. Pacific World ERA 488-5733.

247-5028

247-5028

247-5028

247-5028

247-5028

247-5028

247-5028

247-5028

247-5028

247-5028

247-5028

247-5028

247-5028

247-5028

247-5028

247-5028

247-5028

247-5028

247-5028

247-5028

247-5028

247-5028

247-5028

247-5028

114 REAL ESTATE FOR SALE

FREE Simple 3 br. 2 1/2 bath Mililani townhouse very clean, assume 9% VA loan \$127,500 at 5 p.m., 923-5333.

OCEANFRONT TOWNHOUSE KANEHOE
2 Bedroom
2 1/2 Bath
End Unit
Peaceful & Quiet
Oceanview & Pier
Agreement of Sale
By Owner
CALL GARY AT 526-1711 (Days) 247-5152 (Eves)

FREE Simple 3 bdrm., 2 bath home in the country! It has hollow tile construction, a large storage area, plus a completely fenced back yard. \$108,000. MLS 63326 Betty Oliver (R) 487-1095.

MINNESOTA: 5 fabulous tree covered acres. Incredible hunting, fishing, farming & snowmobiling. Many lakes. Close to major city. Electric & phone available. \$5000 full price. \$500 down. \$50 a mo. including 10% interest. Call 695-2688.

MAKANI KAI MARINA - 45-955 Waialea Rd., #15, Water front 55'x17' boat slip-2 bdrm. 2 bath-den/wet bar, luxurious kitchen, 3225 sq. ft. Call for appointment.

KANEHOE Bay View, for sale, 10,300 sq. ft. trade, 44-470 Aiea, Kailua, 4 bdrm., 2 bath, designer home on foot, steps from the water. Office, workshop, burglar alarm, swimming pool, 3 car Smith owner/interior 235-8621

MAKANA BEACH CABANAS, secure furn. 1 bdrm. spectacular peninsula ocean view. Low lease. \$89,000 MLS 52595

949-5966 eves. 373-3003

WAHIAWA, 2 bdrm., 1 bath, 10,300 sq. ft., \$95,000. Call 621-0663

KAILUA GARDENS, Pointe-a-mare, 2 bdrm., 2 apt., 930 sq. ft. inside, 350 sq. ft. of astroturf lanai. Furnished, \$88,500. Call after 6:30 p.m., 261-0469. For Sale by owner.

10 ACRES Sunny SW Texas. Close to town & river. \$4,000 full price. \$40 down, \$40 mo. Owner P.O.B. 42908 BH, Houston Texas, 77042

KON Tiki studio exchange for lot on Big Island. Owner Broker. 955-4602, 732-7698

NORTH SHORE-Pupukea/ Sunset Hills, custom designed Sunset Hills, custom design cedar pole house. 3 bdrm., 2 bath, Tile, custom tile tub, 3 decks, w/ ocean view. 1.47 acre lot. Also separate outbuilding w/lot. By owner. Country. 638-7082 eves. or 638-8195.

WAHIAWA Coast. An oceanfront lot in Mahakoa, 15,000 sq. ft. Quonset hut. Double sea wall, \$175,000. 695-9149.

OPEN House Sun., 14 Feb. 215 p.m., 94-349 #315 Kokuahina, Mililani, bring your own car and make this your Valentine home. 2 bdrm. condo, very motivated seller, low down. Call Rod Valverde (R) for details. Pacific World ERA 488-5733.

247-5028

247-5028

247-5028

247-5028

247-5028

247-5028

247-5028

247-5028

247-5028

247-5028

247-5028

247-5028

247-5028

247-5028

247-5028

247-5028

247-5028

247-5028

247-5028

247-5028

247-5028

247-5028

247-5028

247-5028

247-5028

247-5028

247-5028

247-5028

247-5028

247-5028

247-5028

247-5028

117 REAL ESTATE FOR SALE

FT. BRAQQ/POPE AFB, N.C., 3 bdrm., 1 1/2 bath brick home. \$37,500. 6% VA. \$177/mo. Ideal location. Also, 32 acres of land w/25 acres of pine trees. \$37,500. \$212 mo., 10% Ph. 872-3258 or 487-7237. Harold Smith.

118 JEWELRY
14K GOLD
18" chain \$39
Chains \$69
Quartz Analog watches \$99
17 Jewel w/Italian mesh \$89
17 Jewel ladies' link watches \$19
LCD Quartz watches \$13

CARPETS OF KAILUA
155 Hanakua Drive
Kailua Tel. 261-1808

2 GOLD Nugget watchbands. \$950 ea. Call 261-3085

127 APPLIANCES

AUTOMATIC elec. dryer \$95.
Call 254-5553 eves. or 261-7955 days, ask for Diane

WASHER & dryer, both heavy duty, \$250 each, like new. 823-7485

W/IRLPOOL refrigerator 19 cu. ft., avocado, very clean, needs repair. Make offer. Call 261-4096

Like New - Reconditioned

Washers & Dryers
Available - 6 mos. lease or longer, \$1350 per mo. Includes full maintenance.
847-1344

REFRIG. S/S, nice, \$385, washer/dryer, \$310. All excl. Ph. 623-1543

RAINBOW Vacuum, like new, cost \$650, must sell, \$200. Ph. 923-7943, 455-5841

LADIES Diamond cocktail ring w/solitaire diamond weighing 1 carat, colored G, surrounded by 20.03 carat diamonds appraised at \$11,170, need cash, first \$300. Private party 239-5054

SCUBA air compressor. For inspection appointment call 261-5852

WALNUT Executive desk & chair, office refrigerator type, stand, adding mach., misc. 262-6171, 262-8660

G.E. DRYER, large load size, good cond., priced to sell, \$85. Ph. 261-8266

131 WIKI WIKI FREE BEE

FREE: Family dog to good home, 2 1/2 yr. Lab/Alameda mix. Good w/kids, well mannered & good guard dog. Ph. 261-9831

FREE: Affectionate long haired female cat w/yellow eyes, needs good home. Ph. 235-8361

FREE: 80S female tabby needs new home now. Spayed & declawed, good housecat. Ph. 537-1386, days.

FREE: For dog lovers only w/leash. 3 yr. old Dachshund. Ph. 261-3668

FREE: 1 1/2 yr. old female dog, needs loving home w/children, spayed. Call 261-8775, 261-7896, Lori.

FREE: To good home, darling all black kitten, 6 wks. old. 262-5544

FREE: to good home, 9 mo. female, Samoyed Spitz. Call 239-8961

FREE: 5 year old Tri-colored Shetland Sheep dog to a good home. 499-2095

FREE: to good home, 1 female, black & white, born 1/18. Ph. 262-2882

136 MISCELLANEOUS WANTED

CASH for Lawn Mowers & Outdoor Motors. Any Condition. Ph. 259-5927

WANTED: Unserviceable RCA, Zenith & Motorola Quasar color TVs. 262-2328

WILL pay 10¢ ea. for clean 6 oz. baby food jars w/labels (or similar G. oz. jars). Ph. 254-2767

141 BUILDING SUPPLIES

TREATED STUDS 3x4x92", incl. \$2.95 each. Call Dave Hughes, HONOLULU, 682-2011

SMALL TIGHT KNOT SPIRICE 1x8 inch, excellent for exposed ceiling. \$450 per MBF. Call Dave Hughes, HONOLULU, 682-2011

144 MUSICAL SALES & SERVICE

PIANO: Ebony baby grand, Henry S. Miller, good cond. \$1900 262-5227

GRAND 5'6" Mason & Hamlin. Beautiful tone & appearance. See at 885 Mapunapuna St. 833-1857 or 261-1853

CONGA Drums, Latin percussion, 14" & 12" Pearl black w/stands & mallets, hardwired travel cases, mint cond. Ph. 257-2812, ask for Eddie.

5 PC. drum set w/Zildjian cymbals \$325. Neil 261-1370

146 BOAT SUPPLIES & SERVICE

CAOE. Sears aluminum w/lie jackets, paddles, carlors \$325. 623-7465

NW Fenwick Boat red. Deluxe. IGFA 130, \$220. Ph. 262-8950

MOVING Overseas, 1st REINELL, 185 OMC, trailer, excl. running cond., ready for fishing, all acc., \$6700. Ph. 455-9390

27 STILETTO, fastest inflatable cut cruiser in USA. Sleek, space-age design & materials. Bunks in twin cabins, molded seats for 8+ rowing, trampolines, 4 sails, motor, 2 swim ladders, head, etc. Ala Wai slip, G-1, \$16,000, terms. 261-6847

161 AUTOS WANTED

WANTED: Car or truck, running or not. Will pay up to \$500 Ph. 396-8182

166 PICKUPS, TRUCKS

'76 TOYOTA Pick up, Auto, mags, step bumper, hitch only 31,000 miles. SPOTTY! Jim Strommons imports 487-7974

175 VANS, CAMPERS, JEEPS

'78 DODGE 4x4 pickup, power wagon, big tires/rims, 4 spd., air power steering, sharp (P21243)

'78 DODGE Van, 6 cyl., custom wheels, bad, carpet \$1995 best offer Tom 235-0722, 422-2487

176 AUTOS FOR SALE

'78 DODGE 4x4 pickup, power wagon, big tires/rims, 4 spd., air power steering, sharp (P21243)

'78 DODGE Van, 6 cyl., custom wheels, bad, carpet \$1995 best offer Tom 235-0722, 422-2487

177 AUTOS FOR SALE

'78 DODGE 4x4 pickup, power wagon, big tires/rims, 4 spd., air power steering, sharp (P21243)

'78 DODGE Van, 6 cyl., custom wheels, bad, carpet \$1995 best offer Tom 235-0722, 422-2487

178 AUTOS FOR SALE

'78 DODGE 4x4 pickup, power wagon, big tires/rims, 4 spd., air power steering, sharp (P21243)

'78 DODGE Van, 6 cyl., custom wheels, bad, carpet \$1995 best offer Tom 235-0722, 422-2487

179 AUTOS FOR SALE

'78 DODGE 4x4 pickup, power wagon, big tires/rims, 4 spd., air power steering, sharp (P21243)

'78 DODGE Van, 6 cyl., custom wheels, bad, carpet \$1995 best offer Tom 235-0722, 422-2487

180 AUTOS FOR SALE

'78 DODGE 4x4 pickup, power wagon, big tires/rims, 4 spd., air power steering, sharp (P21243)

'78 DODGE Van, 6 cyl., custom wheels, bad, carpet \$1995 best offer Tom 235-0722, 422-2487

181 AUTOS FOR SALE

'78 DODGE 4x4 pickup, power wagon, big tires/rims, 4 spd., air power steering, sharp (P21243)

'78 DODGE Van, 6 cyl., custom wheels, bad, carpet \$1995 best offer Tom 235-0722, 422-2487

182 AUTOS FOR SALE

'78 DODGE 4x4 pickup, power wagon, big tires/rims, 4 spd., air power steering, sharp (P21243)

'78 DODGE Van, 6 cyl., custom wheels, bad, carpet \$1995 best offer Tom 235-0722, 422-2487

183 AUTOS FOR SALE

'78 DODGE 4x4 pickup, power wagon, big tires/rims, 4 spd., air power steering, sharp (P21243)

'78 DODGE Van, 6 cyl., custom wheels, bad, carpet \$1995 best offer Tom 235-0722, 422-2487

184 AUTOS FOR SALE

'78 DODGE 4x4 pickup, power wagon, big tires/rims, 4 spd., air power steering, sharp (P21243)

'78 DODGE Van, 6 cyl., custom wheels, bad, carpet \$1995 best offer Tom 235-0722, 422-2487

185 AUTOS FOR SALE

'78 DODGE 4x4 pickup, power wagon, big tires/rims, 4 spd., air power steering, sharp (P21243)

'78 DODGE Van, 6 cyl., custom wheels, bad, carpet \$1995 best offer Tom 235-0722, 422-2487

186 AUTOS FOR SALE

'78 DODGE 4x4 pickup, power wagon, big tires/rims, 4 spd., air power steering, sharp (P21243)

'78 DODGE Van, 6 cyl., custom wheels, bad, carpet \$1995 best offer Tom 235-0722, 422-2487

187 AUTOS FOR SALE

'78 DODGE 4x4 pickup, power wagon, big tires/rims, 4 spd., air power steering, sharp (P21243)

'78 DODGE Van, 6 cyl., custom wheels, bad, carpet \$1995 best offer Tom 235-0722, 422-2487

188 AUTOS FOR SALE

'78 DODGE 4x4 pickup, power wagon, big tires/rims, 4 spd., air power steering, sharp (P21243)

'78 DODGE Van, 6 cyl., custom wheels, bad, carpet \$1995 best offer Tom 235-0722, 422-2487

189 AUTOS FOR SALE

'78 DODGE 4x4 pickup, power wagon, big tires/rims, 4 spd., air power steering, sharp (P21243)

'78 DODGE Van, 6 cyl., custom wheels, bad, carpet \$1995 best offer Tom 235-0722, 422-2487

190 AUTOS FOR SALE

'78 DODGE 4x4 pickup, power wagon, big tires/rims, 4 spd., air power steering, sharp (P21243)

'78 DODGE Van, 6 cyl., custom wheels, bad, carpet \$1995 best offer Tom 235-0722, 422-2487

191 AUTOS FOR SALE

'78 DODGE 4x4 pickup, power wagon, big tires/rims, 4 spd., air power steering, sharp (P21243)

'78 DODGE Van, 6 cyl., custom wheels, bad, carpet \$1995 best offer Tom 235-0722, 422-2487

192 AUTOS FOR SALE

'78 DODGE 4x4 pickup, power wagon, big tires/rims, 4 spd., air power steering, sharp (P21243)

'78 DODGE Van, 6 cyl., custom wheels, bad, carpet \$1995 best offer Tom 235-0722, 422-2487

193 AUTOS FOR SALE

'78 DODGE 4x4 pickup, power wagon, big tires/rims, 4 spd., air power steering, sharp (P21243)

'78 DODGE Van, 6 cyl., custom wheels, bad, carpet \$1995 best offer Tom 235-0722, 422-2487

194 AUTOS FOR SALE

'78 DODGE 4x4 pickup, power wagon, big tires/rims, 4 spd., air power steering, sharp (P21243)

'78 DODGE Van, 6 cyl., custom wheels, bad, carpet \$1995 best offer Tom 235-0722, 422-2487

195 AUTOS FOR SALE

'78 DODGE 4x4 pickup, power wagon, big tires/rims, 4 spd., air power steering, sharp (P21243)

'78 DODGE Van, 6 cyl., custom wheels, bad, carpet \$1995 best offer Tom 235-0722, 422-2487

196 AUTOS FOR SALE

'78 DODGE 4x4 pickup, power wagon, big tires/rims, 4 spd., air power steering, sharp (P21243)

'78 DODGE Van, 6 cyl., custom wheels, bad, carpet \$1995 best offer Tom 235-0722, 422-2487

197 AUTOS FOR SALE

'78 DODGE 4x4 pickup, power wagon, big tires/rims, 4 spd., air power steering, sharp (P21243)

'78 DODGE Van, 6 cyl., custom wheels, bad, carpet \$1995 best offer Tom 235-0722, 422-2487

198 AUTOS FOR SALE

'78 DODGE 4x4 pickup, power wagon, big tires/rims, 4 spd., air power steering, sharp (P21243)

'78 DODGE Van, 6 cyl., custom wheels, bad, carpet \$1995 best offer Tom 235-0722, 422-2487

199 AUTOS FOR SALE

'78 DODGE 4x4 pickup, power wagon, big tires/rims, 4 spd., air power steering, sharp (P21243)

'78 DODGE Van, 6 cyl., custom wheels, bad, carpet \$1995 best offer Tom 235-0722, 422-2487

200 AUTOS FOR SALE

'78 DODGE 4x4 pickup, power wagon, big tires/rims, 4 spd., air power steering, sharp (P21243)

'78 DODGE Van, 6 cyl., custom wheels, bad, carpet \$1995 best offer Tom 235-0722, 422-2487

201 AUTOS FOR SALE

'78 DODGE 4x4 pickup, power wagon, big tires/rims, 4 spd., air power steering, sharp (P21243)

'78 DODGE Van, 6 cyl., custom wheels, bad, carpet \$1995 best offer Tom 235-0722, 422-2487

202 AUTOS FOR SALE

'78 DODGE 4x4 pickup, power wagon, big tires/rims, 4 spd., air power steering, sharp (P21243)

'78 DODGE Van, 6 cyl., custom wheels, bad, carpet \$1995 best offer Tom 235-0722, 422-2487

203 AUTOS FOR SALE

'78 DODGE 4x4 pickup, power wagon, big tires/rims, 4 spd., air power steering, sharp (P21243)

'78 DODGE Van, 6 cyl., custom wheels, bad, carpet \$1995 best offer Tom 235-0722, 422-2487

204 AUTOS FOR SALE

'78 DODGE 4x4 pickup, power wagon, big tires/rims, 4 spd., air power steering, sharp (P21243)

'78 DODGE Van, 6 cyl., custom wheels, bad, carpet \$1995 best offer Tom 235-0722, 422-2487

205 AUTOS FOR SALE

'78 DODGE 4x4 pickup, power wagon, big tires/rims, 4 spd., air power steering, sharp (P21243)

'78 DODGE Van, 6 cyl., custom wheels, bad, carpet \$1995 best offer Tom 235-0722, 422-2487

206 AUTOS FOR SALE

'78 DODGE 4x4 pickup, power wagon, big tires/rims, 4 spd., air power steering, sharp (P21243)

'78 DODGE Van, 6 cyl., custom wheels, bad, carpet \$1995 best offer Tom 235-0722, 422-2487

207 AUTOS FOR SALE

'78 DODGE 4x4 pickup, power wagon, big tires/rims, 4 spd., air power steering, sharp (P21243)

'78 DODGE Van, 6 cyl., custom wheels, bad, carpet \$1995 best offer Tom 235-0722, 422-2487

208 AUTOS FOR SALE

'78 DODGE 4x4 pickup, power wagon, big tires/rims, 4 spd., air power steering, sharp (P21243)

'78 DODGE Van, 6 cyl., custom wheels, bad, carpet \$1995 best offer Tom 235-0722, 422-2487

209 AUTOS FOR SALE

'78 DODGE 4x4 pickup, power wagon, big tires/rims, 4 spd., air power steering, sharp (P21243)

'78 DODGE Van, 6 cyl., custom wheels, bad, carpet \$1995 best offer Tom 235-0722, 422-2487

210 AUTOS FOR SALE

'78 DODGE 4x4 pickup, power wagon, big tires/rims, 4 spd., air power steering, sharp (P21243)

'78 DODGE Van, 6 cyl., custom wheels, bad, carpet \$1995 best offer Tom 235-0722, 422-2487

211 AUTOS FOR SALE

'78 DODGE 4x4 pickup, power wagon, big tires/rims, 4 spd., air power steering, sharp (P21243)

'78 DODGE Van, 6 cyl., custom wheels, bad, carpet \$1995 best offer Tom 235-0722, 422-2487

212 AUTOS FOR SALE

'78 DODGE 4x4 pickup, power wagon, big tires/rims, 4 spd., air power steering, sharp (P21243)

'78 DODGE Van, 6 cyl., custom wheels, bad, carpet \$1995 best offer Tom 235-0722, 422-2487

213 AUTOS FOR SALE

'78 DODGE 4x4 pickup, power wagon, big tires/rims, 4 spd., air power steering, sharp (P21243)

'78 DODGE Van, 6 cyl., custom wheels, bad, carpet \$1995 best offer Tom 235-0722, 422-2487

214 AUTOS FOR SALE

'78 DODGE 4x4 pickup, power wagon, big tires/rims, 4 spd., air power steering, sharp (P21243)

'78 DODGE Van, 6 cyl., custom wheels, bad, carpet \$1995 best offer Tom 235-0722, 422-2487

215 AUTOS FOR SALE

'78 DODGE 4x4 pickup, power wagon, big tires/rims, 4 spd., air power steering, sharp (P21243)

'78 DODGE Van, 6 cyl., custom wheels, bad, carpet \$1995 best offer Tom 235-0722, 422-2487

216 AUTOS FOR SALE

'78 DODGE 4x4 pickup, power wagon, big tires/rims, 4 spd., air power steering, sharp (P21243)

'78 DODGE Van, 6 cyl., custom wheels, bad, carpet \$1995 best offer Tom 235-0722, 422-2487

217 AUTOS FOR SALE

'78 DODGE 4x4 pickup, power wagon, big tires/rims, 4 spd., air power steering, sharp (P21243)

'78 DODGE Van, 6 cyl., custom wheels, bad, carpet \$1995 best offer Tom 235-0722, 422-2487

218 AUTOS FOR SALE

'78 DODGE 4x4 pickup, power wagon, big tires/rims, 4 spd., air power steering, sharp (P21243)

'78 DODGE Van, 6 cyl., custom wheels, bad, carpet \$1995 best offer Tom 235-0722, 422-2487

219 AUTOS FOR SALE

'78 DODGE 4x4 pickup, power wagon, big tires/rims, 4 spd., air power steering, sharp (P21243)

'78 DODGE Van, 6 cyl., custom wheels, bad, carpet \$1995 best offer Tom 235-0722, 422-2487

220 AUTOS FOR SALE

'78 DODGE 4x4 pickup, power wagon, big tires/rims, 4 spd., air power steering, sharp (P21243)

'78 DODGE Van, 6 cyl., custom wheels, bad, carpet \$1995 best offer Tom 235-0722, 422-2487

221 AUTOS FOR SALE

'78 DODGE 4x4 pickup, power wagon, big tires/rims, 4 spd., air power steering, sharp (P21243)

'78 DODGE Van, 6 cyl., custom wheels, bad, carpet \$1995 best offer Tom 235-0722, 422-2487

222 AUTOS FOR SALE

'78 DODGE 4x4 pickup, power wagon, big tires/rims, 4 spd., air power steering, sharp (P21243)

'78 DODGE Van, 6 cyl., custom wheels, bad, carpet \$1995 best offer Tom 235-0722, 422-2487

223 AUTOS FOR SALE

'78 DODGE 4x4 pickup, power wagon, big tires/rims, 4 spd., air power steering, sharp (P21243)

'78 DODGE Van,

FIAT
'80 X19 FIAT, sporty red, tan interior, stereo, mags, tremendous savings. Only \$6995. Jim Siemmons Imports 487-7974

FORD
'79 T-BIRD 2 dr., luxuriously eqpt. (AXV99) \$3975
WHOLESALE MOTORS
Ph. 836-1222 2999 N. Nimitz Hwy.

'66 T-BIRD, \$2500/best offer. 254-5031 days or 257-2932 nights. ask for Floyd Thompson.

'76 FORD Granada, 2 dr. AYY990 \$2895 or best offer. VIP Auto 537-5921

'76 PINTO, 2 dr., auto., new tires/battery, excl. mech. cond., only 27,000 mi., body scratches \$1195. 524-1863

'74 PINTO wagon, rebuilt, good cond., many new parts, \$1500/offer. 624-7773 after 5.

'80 FAIRMONT
4 dr., auto., power steering, air, stereo, low mi., clean (P21425) \$4775
WHOLESALE MOTORS
Ph. 836-1222 2999 N. Nimitz Hwy.

'78 FAIRMONT station wagon, V8, excl. cond. \$2500/offer. Ph. 261-5666

'73 MUSTANG convertible, one of the last manufactured. A classic, in great shape. Deep green w/white interior, top. Power steering, power brakes. 8 cyl., but can get nearly 20 mpg. Wire wheels \$3700 or best offer. Call Ken. 235-8567, or 235-5661

FORD
PINTO wagons, automatic, '77 & '76, good cond. \$1750 & \$1500. 239-9575

HONDA
Ask for JOHN OR GEORGE
'79 DATSUN 210 Wagon, auto., air, radio, good body, tires, engine & interior. \$3995 + tax & lic.
Don Lucas Honda
45-671 Kam Hwy, Kaneohe 247-8544

'73 HONDA Civic, \$1400/best offer. Ph. 261-2474, 262-6645.

Ask for JOHN OR GEORGE
'77 HONDA ACCORD HB's \$100-\$300 over wholesale bk. Depending on Accessories. \$21,255 A, 7-146, 266 A, 7114 A 211 A
Don Lucas Honda
45-671 Kam Hwy, Kaneohe 247-8544

MAZDA
TEST IT THEN TAKE IT
'80 MAZDA 626 4 dr. sedan, 5 spd, \$7999 + tax & lic. power steering, extra wide radial tires, AM/FM stereo, lots of room. Call Rick McMahon 521-8000 Shelly Mazda

BANK REPOSESSION
'80 RX7, auto., air cond., stereo, alloy wheels, low mi., Immac. (AB0365) \$475 Cash down pmt. + tax & lic. OAC. Repossession price \$8778.15 See repossession mgr.

WAIPAHU'S SHELLY MAZDA Parts Department
Monday thru Friday 7:30-4:30
Now Open Saturdays
8:00 - 12:30
84-212 Iolani St. 577-0761

PUBLIC NOTICE
BANK REPOSESSIONS—OWNER TRANSFERS
NO CASH Needed with approved credit
Ask about our 18-month or 18,000-mi. warranty

'81 HORIZON TC3 \$5475.15
2 dr. hatchback, loaded (171402)

'80 COROLLA \$4774.62
Auto., air, wagon (M08551)

'78 CHEVY VAN \$4181.93
12 passenger w/air (BR9291)

'76 CUTLASS 2 dr. \$3769.46
Loaded, sharp (B09561)

'81 CUTLASS 2 dr. \$7783.01
Luxuriously eqpt (B0A101)

'78 CHEVY 4x4 \$6477.67
Pickup, loaded (BR9291)

'78 COUGAR \$2980.54
2 dr. loaded, clean (B06070)

'72 DATSUN 1200 \$982.15
2 dr. economy (G0A052)

ALL CARS STORED AT
WHOLESALE MOTORS
dbs Airport Mazda Trade In Accepted Financing Avail.
Ph. 836-1222 ALSO OPEN SUNDAY 2999 N. Nimitz Hwy.

WEEKEND SPECIALS

'75 AMC PACER, 2 dr., auto., "6" (A07709) \$1395

'76 VW SCIROCCO, 2 dr., 4 spd. (A09018) \$3995

'76 TOYOTA CORONA, 4 dr., auto. (M09558) \$2595

'78 FORD MUSTANG, 4 dr., auto., power steering (A01094) \$2795

'78 FORD FAIRMONT station wagon, auto., power steering (A01093) \$3295

'80 BUICK REGAL, 4 dr., auto., power steering, brakes, air cond., power windows (A09071) \$5

'81 DATSUN 1210, 4 dr., 5 spd., 1.311 ml. (B09279) \$5195

TOYOTA CITY
HAWAII'S LARGEST TOYOTA DEALER
2310 Kam Hwy., End of Dillingham Blvd.
PHONE: 848-1811
A Division of Servco Pacific, Inc.

WAIPAHU AUTO CHEVROLET SALES & SERVICE
Mon-Fri. 8:30-9:00
Sat. 8:00-9:00
Sun. 10:00-5:00
Division of Servco Pacific Inc.
Prices good from 2/10-2/14

'70 CORONA MARK II 4 dr. AWC495 \$195

'70 CORONA 2 dr. A08360 \$495

'78 AMC SPORTABOUT Auto. 606150 \$1295

'74 OLDS CUTLASS SUPREME 2 dr. R/T, auto., B0V833 \$1395

'75 OGDGE SWINGER Auto. AX1769 \$1495

'75 VW Dasher S/W ARD448 \$1895

'75 VW BUG 4 spd. APW590 \$1995

'78 VW RABBIT Auto. A22803 \$2195

'75 VW SCIROCCO Auto. AR0022 \$2395

'79 FIAT 128 4 spd. BF0008 \$2495

'78 FORD FIESTA 4 spd. BRU634 \$2595

'78 PONTIAC SUNBIRD Auto. B0N340 \$2695

'79 CHEV. MONZA B/W, 4 spd. BF4332 \$2795

'78 DATSUN 510 S/W 4 spd. A07321 \$2895

'79 PLY. CHAMP 4 spd. BF2901 \$2995

'82 CHEVY CAVALIER 4 spd. B/W, B0R093 \$7495

Many More to Choose From Corvettes, Cutlass Supreme, Grand Prix, Trucks, 84-729 Farrington Hwy.

MAZDA
'79 GLC Station wagon, auto., rustproofed, excl. cond., \$3600. Ph. 235-6886

MG
'79 MG MIDGET, clean, low mi., warranty, \$3900. Ph. 672-8479

'79 MGB, a black beauty with chrome mags. Stereo cassette. Excellent cond., only 8600 miles. Jim Siemmons Imports 487-7974

OLDSMOBILE
'71 OLDS Convertible, \$450/offer. Ph. 262-4234

'81 OMEGA
4 dr., auto., power steering, air, 8 cyl., like new w/only 3777 mi. (P21428) \$6975
WHOLESALE MOTORS
836-1222 2999 N. Nimitz Hwy.

BANK REPOSESSION
'80 CUTLASS Supreme LS, 4 dr., economical 6 cyl., power steering, air, stereo, custom wheels + more Immac. (P21303) \$475 cash down pmt. + tax & lic. OAC. Repossession price \$6971.20. See repossession mgr. WHOLESALE MOTORS Ph. 836-1222 2999 N. Nimitz Hwy.

PLYMOUTH
'65 PLYMOUTH, 2 dr. hardtop, runs well, as is, \$175. Ph. 235-1246

'65 PLYMOUTH Fury, good cond., \$50/offer. Ph. 395-8974 eves.

'70 PLYMOUTH DUSTER, 6 cyl., auto., an economically sound automobile. Jim Siemmons Imports 487-7974

'78 MERCURY MONARCH, 2 dr., needs paint, excellent savings to you! Only \$595. Jim Siemmons Imports, 487-7974

'77 FURY, station wagon, air, auto., for family or business. Only \$1795. Jim Siemmons Imports 487-7974

PONTIAC
'77 FIREBIRD FORMULA, new mags & tires, needs a little, save a lot! \$2495. Jim Siemmons Imports 487-7974

'69 FIREBIRD 350, Turbo 400. Best offer. Ph. 261-9938

'71 PONTIAC Catalina, 2 dr., dependable transportation, \$475. 625-2395.

'87 PONTIAC Executive, good transportation, good shape, \$450. 625-2395.

PORSCHE
'73 911T Targa, 5 spd., gold, air, stereo, strong eng. \$10,500. 247-2095

'79 BURGUNDY Grand Prix, loaded, excl. cond., \$4950/offer. Ph. 247-5851

'78 PORSCHE 924, classic black, air, 4 spd., sunroof, mags, A TRUE SPORTS CAR! Jim Siemmons Imports 487-7974

SUBARU
'78 SUBARU station wagon, auto., new radials & battery \$2500. 623-7465

BANK REPOSESSION
'80 OL 1600 4 dr., 4 spd., Immac. (ANX845) \$375 cash down pmt. + tax & lic. OAC. Repossession price \$4280.15. See repossession mgr. WHOLESALE MOTORS Ph. 836-1222 2999 N. Nimitz Hwy.

DESPERATE
Need clean small car. Will pay over top \$\$\$.
WHOLESALE MOTORS
2999 Nimitz Hwy. 836-1222

WHY PAY AN ARM & A LEG ELSEWHERE?
ALL WE WANT IS YOUR EAR!!!

LOWEST HAWAII PRICES DON SHAW SAVINGS

'82 CELICA SUPRA \$17,142 \$13,870 \$3,272

'82 VOLVO 244DL \$12,437 \$11,308 \$1,129

We can order any make, model, and color available in the United States. Many accessories to choose from at factory prices.
So save yourself hundreds of dollars on the purchase of any new car or truck at . . .

DON SHAW NEW CARS & TRUCKS INC.
2905 Nimitz Hwy. 836-0141

When You Ask the Right People You Get the Right Car

'79 SUBARU DL 4-dr., auto. trans., radio, \$785 below retail bluebook (B0A109) \$3295

'72 VW BUG Excellent condition, 4 spd., AM-FM radio \$1185 below retail bluebook (BPN051) \$1995

'75 CORDOBA Automatic (BPP089) \$1895

'80 YAMAHA Motorcycle 650 Special (755XBA) \$1695

'74 BUICK CENTURY 2-dr., auto., good transportation (B0N029) \$1195

'73 MUSTANG New paint, mag wheels, auto. (B0C288) \$1995

'74 VW VAN Motor recently rebuilt \$300 below wholesale bluebook (B0R170) \$2595

'78 MARK V Fully equipped, includes sunroof, \$1580 below retail bluebook (ANX879) \$6895

SPECIALIZING IN 100% FINANCING FOR MILITARY UPON APPROVED CREDIT
All units subject to prior sale

DATSUN OF WAHIAWA
1912 Wilikina Drive
Phone 621-0761

Did You Get a GREAT Honda DEAL???
—SHOW US—
WE'LL BEAT IT!!
SEE US LAST!

SUPERDEAL BUY NOW!

Honda Prelude Sport Coupe

Honda Accord 4-Door Sedan

Honda Civic 1300 Hatchback

Any Reasonable offer Accepted THIS SHIPMENT MUST GO!!
ANOTHER SHIPMENT NEXT MONTH!

On Legitimate Retail Sales Only

Tony Honda of Waipahu
94-081 Farrington Highway • Phone 671-1761

TOYOTA
'70 TOYOTA MARK 2, 4-door, sedan, auto., engine overhaul, clean interior, good condition, \$825. 395-2142

'73 TOYOTA, 2nd shift, 2 dr., \$1300 Call evenings, 677-0553.

'89 TOYOTA wagon, 4 dr., fair cond., \$300/best offer. Ph. 672-3494 or 672-8740.

'80 TOYOTA Terrell, re-locating, must sacrifice, take over low monthly payments. Ph. 235-2390

'77 COROLLA, 4 spd., 4 cyl., excellent economy car. EXTRA CLEAN! Only \$2888. Jim Siemmons Imports 487-7974

'81 CELICA
Immac. auto., power steering w/7271 mi. (P21427) \$7795
WHOLESALE MOTORS
Ph. 836-1222 2999 N. Nimitz Hwy.

TRIUMPH
'73 TR-6, excellent condition, must see to appreciate, \$2900/offer. 488-9988

TRIUMPH
'74 SPITFIRE, AM/FM cassette, luggage rack, low miles, TLC since new, mint cond. Ph. 257-2812, ask for Eddie.

'80 TR6 convertible, 5 spd., radio, air cond., 9368 mi. Immac. soon to be collector's item with a limited production run. (ZAJ187) \$9475
WHOLESALE MOTORS
836-1222 2999 N. Nimitz Hwy.

VOLKSWAGEN
LEAVE must sell, '74 S Bug, 4 spd., new radial mags/battery/shocks, AM/FM stereo, \$2300/best 262-5391.

'78 VW Van, 9 pass., \$3450. Ask for Mike 257-2369 8 to 4 p.m.

VOLKSWAGEN
'75 SUPER Bug La Brando, 4 spd., AM/FM tape stereo, sunroof, flared fenders, mags/wide tires, sharp (AFV294) \$3975
WHOLESALE MOTORS
836-1222 2999 N. Nimitz Hwy.

VOLVO
'77 VOLVO 244 DL, 4 dr., sedan, auto., air, sunroof, AM/FM, A FINE EXAMPLE OF A PRE-OWNER VOLVO! Jim Siemmons Imports 487-7974

CASH REBATE

\$500 * \$750

GENERAL MOTORS-BAY CHEVROLET CASH REBATES

PLUS UP TO \$1500* PSD Price Slasher Discount
ON NEW '81 & '82 CHEVY CARS - TRUCKS-VANS-4x4

LIMITED TIME OFFER

Some Models Excluded from GM Rebate Details Avail. Offer Ends 3/31/82

BAY CHEVROLET
"Home of the Price Slasher"
46-002 Kam Hwy. CHEVYLAND/ Tel. 235-3621
Open Evenings Sat.-Sun. — In Beautiful Kaneohe

ALA MOANA VOLKSWAGEN

Me and my dog Spot would like to invite you to bring in this coupon and receive \$200.00 to use towards a new or used car

Mark Allison UIC Mgr.

OVER 60 USED CARS TO CHOOSE FROM

'75 CHEVY CAMARO Auto., AP0834 \$2975

'80 T-BIRD Loaded, BAV477 \$6275

'76 CHEVY P/U 1/2 ton ANJ979 \$2995

'78 SCIROCCO 4 spd., AAJ570 \$5350

'80 RABBIT Auto., Looking Good \$4685

'80 PONTIAC FIREBIRD Auto., air, MAX638 \$6775

'78 HONDA ACCORD 4 spd., AXV389 \$4875

Financing Available
IN HAWAII SINCE 1957
800 ALA MOANA BOULEVARD
(1 block west of WARD WHEELS)
Subject to prior sale.
Limit one coupon per customer.
537-3386

We're Looking for People Who Need A... GOOD USED CAR!
ANYONE CAN AFFORD OUR DEALS!

'73 NOVA Auto., 7523 \$364

'77 CHEVY MALIBU S/W Auto., 7281 \$1604

'74 NOVA Auto., 7533 \$504

'75 VW RABBIT 4 Spd., 7474 \$2514

'74 DATSUN 210 4 Spd., 7541 \$654

'77 CHEV. NOVA Auto., 7493 \$2664

'78 280Z (2+2) Auto., 7514 \$6274

'73 OLDS CUTLASS Auto., 7545 \$854

'78 VW Dasher Loaded, 7484 \$3554

'79 CHEV. CAMARO Auto., 7381 \$4854

'78 VOLARE 2 Dr., Auto., 7540 \$1004

'78 VW SCIROCCO 4 Spd., 7542 \$3724

'79 MAZDA RX-7 4 Spd., AM/FM Cassette 7532 \$7214

WINDWARD TOYOTA
Prices Good Till Feb. 16, 1982 Subject To Prior Sale.
Corner of Kam & Likiep Hwys.
PH. 235-0068 OPEN 7 DAYS A WEEK

ARE YOU SELLING YOUR CAR?

We Can SELL IT FOR YOU!

OUR FEE: 10% ONLY IF SOLD

We Will:

- ✓ SELL IT FOR YOU AT YOUR PRICE
- ✓ ADVERTISE IT FOR YOU
- ✓ DO ALL THE PAPER WORK
- ✓ SHOW IT TO OUR CLIENTS
- ✓ KEEP IT CLEAN AND PRESENTABLE
- ✓ PRESENT IT IN OUR TOP SHOWROOMS WHERE ONLY INTERESTED BUYERS GATHER.
- ✓ LET THE PROFESSIONALS DO IT FOR YOU!

NO CHARGE IF NOT SOLD!

PREFERRED
MOTOR CARS LTD.
ASK FOR CONSIGNMENT DEPT.
538-1136

Special Treats
For Valentine's Day

VOLVO HAWAII PRE-OWNED AUTO-MOBILES FINANCING EXPERTS ON DUTY

9 AM to 9 PM
We Will Buy your Prestige or Sports Car!

'74 BUICK REGAL One owner Extra clean White with rare black and white checked interior. LOW MILES! Only \$1995

'80 X19 Sporty red, tan interior, stereo, mags. Tremendous Savings Only \$6995

'77 COROLLA 4-spd., 4-cyl., Excellent economy car. EXTRA CLEAN! Only \$2888

'79 MGB A Black Beauty with Chrome Mags. Stereo cassette. Excellent cond., only 8600 miles \$555

'78 PORSCHE 924 Classic Black, air, 4-spd., Sunroof, mags, A TRUE SPORTS CAR! \$555

'76 TOYOTA PICKUP Auto., mags, step bumper, hitch. Only 31,000 miles SPORTY! \$555

'77 VOLVO 244DL 4-dr. sedan, auto., air, sunroof, AM/FM, A FINE EXAMPLE OF A PRE-OWNED VOLVO! \$555

'78 Dasher Station wagon, 4-dr., auto., economical. A FINE CAR FOR A LARGE FAMILY OR BUSINESS. Only \$3995

'77 FURY Station Wagon, str. auto., for family or business. Only \$1795

'70 PLYMOUTH DUSTER 6-cyl., auto., An Economically sound automobile \$555

'76 MERCURY MONARCH 2-dr., needs paint. Excellent savings to you! Only \$595

'73 VW Super Bug. Runs excellent. Priced at Only \$1975

'75 RABBIT Stick, new paint Only \$1595

'78 SCIROCCO 2-dr., coupe, silver, auto. Sporty Only \$4895

Parts Dept. is open on Saturday from 9:00-1:00
18 month/18,000 mile warranty
All units subject to prior sale.

Jim Siemmons IMPORTS
98-075 Kam Hwy., Ala
Opposite Pearlridge
487 7974

Valentine Gift Ideas

Happy Valentine's Day

Sunday is the day of love on Oahu and for much of the rest of the world.

It's a day set aside for taking a little time out of our busy lives to simply tell the one — or ones — we cherish the three most delightful words in the English language, "I love you."

But, few lovers realize that this happy holiday had a pretty unhappy origin — at least for the guy who was responsible for it.

St. Valentine's Day stems, ironically, from the death of a Roman bishop named Valentine, who was beheaded on Feb. 14, 273 A.D. by Emperor Claudius II. Claudius had

outlawed marriages because he felt they kept men at home instead of out in the boonies fighting for the glory of Rome.

Valentine, according to legend, ignored the emperor's orders and continued to marry your lovers — until he was caught. Reportedly, his last note was signed, "Your Valentine."

It took a couple of centuries after Valentine's "heady affair" before the holiday caught on.

In England, the Roman conquest had introduced a pagan fertility festival that was celebrated on Feb. 14. After the Romans left England, Pope Gelasius abolished the pagan ritual and es-

tablished St. Valentine's Day in 496 as a celebration of love.

Soon, the holiday was observed throughout the Christian world, especially in England, where in 1573 King Henry VIII — you know, the one with six wives — instituted the holiday by royal charter.

The Pilgrims brought the custom to the New World, where it soon became a popular tradition. Among the earliest U.S. valentines were Pennsylvania Dutch cards fashioned with painstaking workmanship and calligraphy.

Some resembled lace, an effect achieved by

thousands of pin pricks arranged in elaborate patterns.

In the 19th Century, valentines took many forms, including colorful designs and cleverly folded cards with cutouts of rose petals, angels and cupids that moved when unfolded.

Valentines generally became less elaborate during the 20th Century — but the sentiments have remained the same.

And now that our history lesson is over, we'd like to take this opportunity to wish all of our readers a Happy Valentine's Day from the staff and management of the Sun Press.

Love Lines

To Mom,
Thanks for everything.
Love, Linda

To Love:
With love.
Love, Love

Meggie,
You're a very Special little
Valentine. I'm so glad
you're mine!
Love, Mommy
(continued in Classified)

Come to Exotic Evenings by Raku En



Give your
Sweetheart
something
"Special" for
Valentine's Day

Raku En

located at
404 Piikoi St., Rm. 240 B
across from
Aia Moana Shopping
Center

Open daily 9:00 a.m.-6:00 p.m.
except Sunday's

The
Lingerie
Shop

FRENCH MAID BABY DOLL in
sheer tricot. Belted with back tie,
open at back. Comes with a
daring ruffled and ribboned bikini.
Red/Black, Lavender/Black,
Aqua/Black, Black/White. P, S,
M.

Glydons
inc.

SPECIAL
\$25.00

FRENCH MAID BABY DOLL



SAUCY... SEXY... SOFT... SENSATIONAL

944-3994
143 Kapiolani Blvd.

Mon.-Sat. 10-6, Sun. 10-4

(parking on Kona St.)

\$99.95 AT ZALES PUTS A LOT OF ROMANTIC JADE IN VALENTINE'S DAY.



A multi-color jade ring or heart pendant in 14 karat gold makes a beautiful love-gift for Valentine's Day, Sunday, February 14. At one beautiful Zales price! Chains sold separately. And these are only a few from our extensive jade jewelry collection. If it's from the heart, it's from Zales.

ZALES

The Diamond Store

is all you need to know for Valentine's."

ZALES BEHOLD THE LIGHTS OF THE PLANET - SAME AS THE
MAGNETIC and 100% A - America's Express - 100% Black & Blue Club
Wardrobe & Jewelry

Downtown 524-0090
Kahala Mall 782-3835

Kailua 262-5773

Pearlridge 487-5573
Waianae Mall 696-8454



The Singing Bees

SINGING TELEGRAM CO.

Win a Heart... With a Heart!!



Capture a Romantic Grand Prize with your loved one. Send a hilarious special Sweetheart Telegram that includes...

- 2 Balloons
- Sweetheart Candy
- Personalized Lyrics
- A Typed Telegram

A Giant Heart Costumed Singer or Our Red & White "Lover Bee" will present all this from

now till Feb. 14th for

OTHER VALENTINE ACTS:

Valentine Belly-Gram • Giant Hershey Kiss

For birthdays, anniversaries, any occasion.

ONLY

\$34.99

(+ tax)

"Guaranteed fun for everyone!"

CALL 531-4133

Special for Your Loved One

All in 14K Gold.



Diamond Heart
1/4 carat

\$290



Multi-Colored Jade

\$58



Small Puffed Heart

\$5



Small Jade Heart

\$7



Heavy-weight Hawaiian Initial Pendant

\$48

Where you get the Best Investment.

A DIAMOND JADE MARKET

• Pan Am Bldg.
6th Floor

949-8700, 949-5001

• Kaneohe Bay
Shopping Center

235-6661

• Pearlridge | 487-9997

You Can Afford It

Now!

FOR ONLY

\$499⁰⁰

Down

Limited Supply

\$158.95 per month for a new 1982 Toyota Tercel 2 dr. sedan with 4 speed, AM radio, body & molding & rustproofing. Model #AL12LZDKRCA.

Sik. #'s 220756, 220764, 220661, 220785, 220814, 220838, 220847, 222574, 222603, 222604

(60 months @ 158.95 per month annual percentage rate of 18.00% deferred payments of \$10036.00 including tax & license, cash selling price \$5807.49 including tax & license.) Payments include Credit Life & Accident & Health Insurance:

financing subject to credit approval.
Offer ends Feb. 28, 1982

Corolla Tercel
2-Door Sedan



COME IN AND SEE US TODAY!

WAIPAHU TOYOTA

94-757 Farrington Hwy. Waipahu, Hawaii 96797 Phone 677-3161

A DIVISION OF PACIFIC INC.

You'll Love Our Sale

PLENTY OF FREE PARKING

One-Week Only!

800 S. King Street
Open Daily 9-6, 'til 8 Wed.,
Thurs. Fri. • 10-5, Sunday

SPECIAL MARTEX

TWIN COMFORTERS

Designer Prints

Regular Value \$79-\$150

Sale Price \$59-\$99

See Our New Arrivals!

MARTEX Solid Sheets

Fabulous New Colors

Gray, Coral, Yellow, Pale Jade, Taupe, Slate Blue, and Terra Cotta

MARTEX

Light Sleeper BLANKETS

Cotton/polyester blend

1/3 OFF

Solid Colors

Twin, full, queen, king

NOW \$18.99

\$29.99

Reg value

\$27.99-\$36.99

The White Sale Store

Hawaii's #1 Stop for Quality and Big Savings on Famous Maker Bed and Bath Linens and Accessories



531-6339

MARTEX 100%

Cotton thermal BLANKETS

Twin, Full, Queen, King

Now 20% OFF

Sale \$31.99-\$53.99

reg. value \$39.99-61.99



***Deliciously
Romantic
Love, Candles &***

HOME DELIVERED ARMADILLO PIZZA

ONLY ONE
COUPON PER
PIZZA



\$1 OFF ANY PIZZA
FEAST!

ARMADILLO

FAST FREE DELIVERY
PIZZA

ONLY ONE
COUPON PER
PIZZA



2 FREE WITH ANY
COKE PIZZA!

Romance



Love Makes The World Go Round . . .
Valentine's Day, February 14



14K Gold
Rope Chains

14K Gold
Rope Chains

16"	..	\$169
18"	..	\$179
20"	..	\$209
22"	..	\$229



.10TW
Diamond
EARRINGS
\$49

Pure Gold
SUISSE
BARS
Includes Frame and
Certificate
1 gram 24K Bar
SALE \$26

PURE
GOLD



Pure Gold
SUISSE BAR
SALE

25 gr. 24K Bar	\$59
5 gr. 14K Bar	\$89
10 gr. 24K Bar	\$189
50 gr. 24K Bar	\$825

70% OFF ALL JADE



UP TO 70% OFF CHAINS AND CHARMS

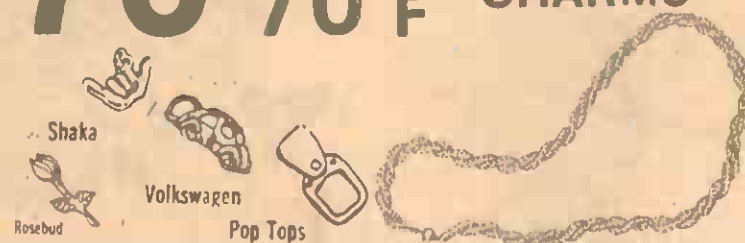

HAWAII'S MOST COMPLETE JEWELRY CENTER



THE DIAMOND EXCHANGE

MAIN SHOWROOM: 1691 KAPIOLANI BLVD. • PH. 955-1712, 955-0268

PAN AM BUILDING: SUITE 930, 1600 KAPIOLANI BLVD. • PH. 944-1122

WAIPAHU: HONOLULU FEDERAL SAVINGS BUILDING, SUITE 204 • PH. 671-3191

REGULAR SHOWROOM HOURS:

MAIN SHOWROOM: MON. THRU FRI. 9:30 AM-6:00 PM, SAT. 9:30 AM-5:00 PM

PAN AM AND WAIPAHU: MON. THRU FRI. 9:30 AM-5:30 PM, SAT. 9:30AM-3:30PM

CITYMILL

SERVING HAWAII SINCE 1899

HOME IMPROVEMENT

CENTERS

HAWAII'S LARGEST & MOST COMPLETE

VISA

WE HONOR

MasterCard

DO-IT-YOURSELF Sale

VALUABLE COUPONS INSIDE SEE PAGE 7...

YOUR COMPLETE LUMBER STORE!

Common Grade Kiln dried

HEM/FIR smooth 4 sides

2 x 4 x 6

189
Reg. 2.39

SAVE 20%

2 x 4 x 8

269
Reg. 3.39

FREE use to car top carrier with deposit.
FREE first cut of lumber with purchase!

Stylish Ceiling Fans

12 STYLES TO CHOOSE FROM!
(SEE PAGE 5)

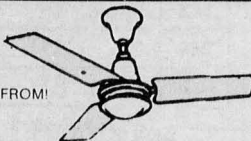

The Sacramento™

- Chestnut finished metal blades
- Chestnut hardware
- 36-inch sweep

Reg. 84.95

59⁹⁹



SAVE \$24!

STORAGE BENCH

- beautiful knotty pine
- paint or stain to your taste
- assembled dimensions: 16 1/2" d x 35" l x 22 1/2" h

24⁹⁵
Reg. 39.95

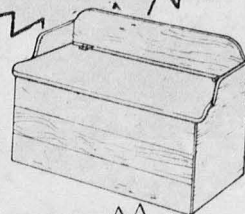

SAVE \$24!

DISPOSERS:

Badger V



#333



#77

SAVE up to \$23!

GOOD...
Badger V 1/2 HP
Reg. 66.99

55⁹⁹

BETTER...
#333 1/2 HP
Reg. 86.99

72⁹⁹

BEST...
#77 1/2 HP
Reg. 157.99

134⁹⁹



SAVE up to \$19!

Empire Aluminum

SCREEN DOORS

- Many To Choose From!

EMPIRE MILL

Reg. 37.99

25⁹⁹

LANCER MILL

Reg. 44.99

33⁹⁹

FAIRMONT

Reg. 98.99

79⁹⁹

Tarkett GAFSTAR

NO-WAX FLOOR TILE
SUPERSTIK TILES

- Just peel & press into place
- 28 different patterns

DECORATOR Reg. 89c each

69⁹⁹

NO-WAX Reg. 1.09 each

89⁹⁹

BRITE-BOND Reg. 1.39 each

1⁰⁹

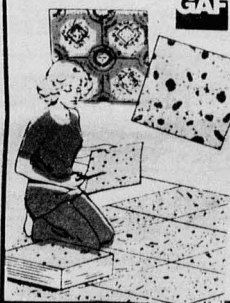

LOCK TOP HEAVY DUTY GARBAGE CAN

(Loma #119027)

32 GAL.

Reg. 18.99

SAVE \$9!

9⁹⁹



ZYNOLYTE RUSTMATE

It's 100% Non-Toxic Lead Free and Baby Safe For Both Interior and Exterior Surfaces.
13 oz.

AEROSOL Reg. 3.79

2⁵⁹

QUART Reg. 6.99

4⁹⁹

GALLON Reg. 22.99

16⁸⁹

SAVE up to \$6!

MULTIPLE OUTLETS

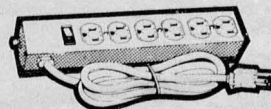

SAVE \$10!

- Circuit Breaker
- Indicator Light
- On/Off Switch
- 6 Ft. Cord

16⁹⁹

SALE ENDS WEDNESDAY, FEB. 24th, 1982

HONOLULU KANEHOE WAIKAPU	STORE HOURS	MON THRU THURS & SAT	7:30 A.M.-5:30 P.M.
		FRIDAY	7:30 A.M.-8:00 P.M.
		SUNDAY	8:00 A.M.-4:00 P.M.
WAIMALU	STORE HOURS	MON. THRU THURS.	8:30 A.M.-5:30 P.M.
		FRIDAY	8:30 A.M.-8:00 P.M.
		SAT. AND SUN.	8:30 A.M.-5:00 P.M.

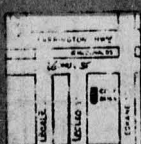
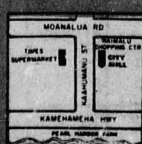
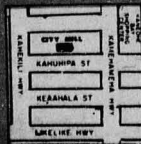
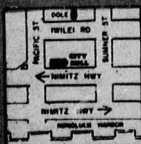

HONOLULU
500 W. WILSON ST.
PH. 533-3011

KANEHOE
45-200 KAHULUKEA ST.
PH. 347-2101

WAIMALU
54-1277 KAHULUKEA ST.
PH. 407-3030

WAIKAPU
54-157 LEOLEO ST.
PH. 071-1740

HAWAII'S MOST COMPLETE LUMBER STORE ...

DOUGLAS FIR
4'x8' AC PLYWOOD

SAVE
UP TO
20%

SIZE	TREATED	UNTREATED
1/4"	Reg. 18.71 14⁹⁹	Reg. 14.99 11⁹⁹
3/8"	Reg. 23.69 18⁹⁹	Reg. 20.29 15⁹⁹
1/2"	Reg. 26.99 21⁹⁹	Reg. 23.29 18⁹⁹
3/4"	Reg. 36.29 28⁹⁹	Reg. 31.49 24⁹⁹

KILN DRIED DOUGLAS FIR
CLEAR FIR Smooth 4 Sides
SAVE UP TO 20%
2x4x8

Reg. 8.39

6²⁹

	6'	8'
1x2	Reg. 1.79 1⁴⁹	Reg. 2.79 2²⁹
2x4	Reg. 6.29 4⁶⁹	Reg. 8.39 6²⁹
2x6	Reg. 11.99 8⁹⁹	Reg. 15.99 12⁹⁹

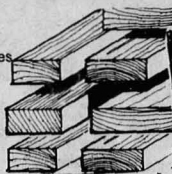

FLUSH
MAHOGANY INTERIOR
HOLLOW CORE DOORS

2'x6'6"

OR
2'x6'8"

1 1/2" thick

20⁹⁹

YOUR
CHOICE:

1 1/2" Thick

2'6"x6'6"...	22⁹⁹
2'6"x6'8"...	23⁹⁹
2'8"x6'8"...	23⁹⁹
3' x 6'6"...	26⁹⁹
3'x6'8"....	26⁹⁹



TREATED SHIPLAP

Douglas Fir - Smooth 2 Sides

1" X 8" X 8'

Reg. 4.19

3⁵⁹

1" X 8" X 10'

Reg. 5.19

4⁴⁹

1" X 8" X 12'

Reg. 6.49

5⁵⁹

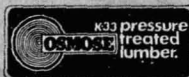
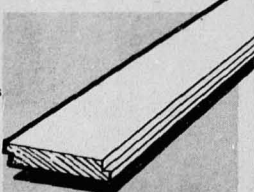

20% OFF
Our ENTIRE
Inventory of
Decorative
WALL
PANELS

25 Vibrant Patterns

Prefinished mouldings and
panel adhesive available.

Reg. 10.29 to 18.49

7⁹⁹ To 14⁷⁹



Panel a 9x12' roof, approx \$88!

4' X 8' PARTICLE BOARD

3/8" Reg. 11.19

9⁹⁹

1/2" Reg. 12.59

10⁹⁹

3/4" Reg. 16.89

13⁹⁹

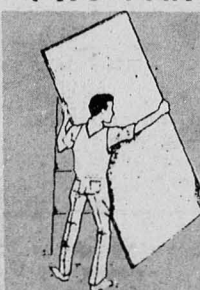

WIRE

- Welded Wire
- Hardware Cloth
- Hundreds of Uses

POULTRY NETTING

From **27¢** to **2⁵⁹**
Linear Ft.

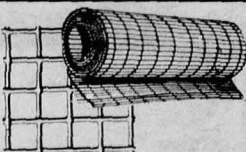

GUTTERING SYSTEMS

PVC WHITE

9 1/2" Gutter **5⁹⁹**

Reg. 7.55

9 1/2" Downspout **6⁹⁹**

Reg. 8.95

ALUMINUM

10" Downspout **4⁹⁹**

Reg. 6.59

10" Gutter **5⁹⁹**

Reg. 7.99

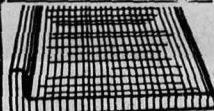
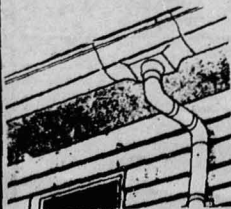

BEAUTIFUL COUNTER TOPS

- End Splashes & End Caps Available
- 12" Available by Special order
- Laminated plastic contoured
- Assorted sizes, colors

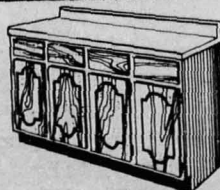

6' REG. 46²⁰ **39⁹⁹**

8' REG. 58⁶⁰ **49⁹⁹**

10' REG. 73²⁰ **61⁹⁹**



CHAIN LINK FENCING

50' Rolls

COMPLETE
SELECTION
OF GATES
and ACCESSORIES
AVAILABLE

	Reg.	Sale
3'	57.50	46⁰⁰
3 1/2'	68.50	54⁰⁰
4'	78.50	61²⁰
5'	96.50	77²⁰
6'	122.50	98⁰⁰



BUILD YOUR OWN
ALUMINUM FRAME
WITH ALUMINUM
STRIPS



FIBERGLASS
or ALUMINUM
SCREENING
24" to 60" Wide

29¢ to **84¢** linear ft.



Certainteed
FIBERGLASS
SHINGLES

- Bundle Covers 33 1/2 Sq. Ft.
- Mint Frost, Starwhite Blend

18⁹⁹

FLINTKOTE
90 LB. ROOFING

- Black, Green, White, Red, Frosted Green

18⁹⁹

Roll

FOR
ALL
YOUR
ROOFING
NEEDS!

ROOFING MATERIALS ...



FLINTKOTE
RAIN-PATCH

- Asphalt-base roof sealant

7⁴⁹

1 gallon

5 gallon **29⁴⁹**



FIBERGLASS AND METAL CORRUGATED ROOFING

	26" Fiberglass	51 1/2" Fiberglass
6'	Reg. 4.69 2⁵⁹	SAVE NOW
8'	Reg. 5.99 4⁴⁹	Reg. 11.99 8⁹⁹
10'	Reg. 7.99 5⁹⁹	Reg. 14.99 11⁹⁹
12'	Reg. 8.99 6⁹⁹	Reg. 17.99 13⁹⁹



Reg. 4.69 **2⁵⁹**
26" GREEN OR
WHITE FIBERGLASS

26" Galvanized Aluminum
Smooth Or Embossed

YOUR CHOICE:

6' **16⁹⁹**
Reg. 18.99-19.99

8' **20⁹⁹**
Reg. 24.99-25.99

10' **25⁹⁹**
Reg. 30.99-31.99

12' **30⁹⁹**
Reg. 38.99-39.99

GARDEN TOOLS ...

AMES
a McDonough company

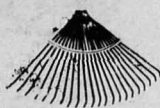

FAN RAKE
19-138
Reg. 7.59 **5⁹⁹**



YARD & SHAG RAKE
19-258
Reg. 6.49 **5⁴⁹**



STEEL HOSE HANGER
No. 23-830
Reg. 2.19 **1⁷⁹**



AMERICAN MADE SHOVEL
15-607
Reg. 9.89 **7⁹⁹**



23-807 HOSE REEL
Reg. 26.99 **21⁹⁹**



STANDARD HEDGE SHEAR
23-012
Reg. 12.49 **9⁴⁹**



AMERICAN MADE SHOVEL
15-613
REG. 9.89 **7⁹⁹**



GARDEN HOE
18-485
Reg. 7.69 **5⁹⁹**



PRUNING SHEAR
23-039
Reg. 8.69 **6⁹⁹**



LOPPER SHEAR
23-030
Reg. 11.99 **9⁹⁹**



DRAW-CUT SHEAR
23-042
Reg. 10.29 **7⁹⁹**

GARDEN SUPPLIES

PLASTIC and NYLON REINFORCED HOSE



5/8" X 60' PLASTIC
Reg. 12.99 **8⁹⁹**

SAVE UP TO \$7

Plastic 1/2" X 50' Reg. 6.99 5⁹⁹	50' Soaker Reg. 12.79 8⁹⁹
Nylon Rein. 3/4" X 25' Reg. 12.99 9⁹⁹	Freeze-Flex 3/4" X 50' Reg. 21.99 16⁹⁹
Nylon Rein. 1/2" X 75' Reg. 28.99 21⁹⁹	Freeze-Flex 3/4" X 75' Reg. 31.99 24⁹⁹

Paramount WEED & LAWN TRIMMERS ...

10" SK100
Reg. 34.99 **28⁹⁹**

14" SK140
Reg. 64.99 **49⁹⁹**

16" SK160
Reg. 75.65 **59⁹⁹**

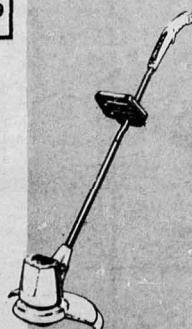

RETRACTABLE CLOTHES DRYER

• Plastic Coated Lines
Extend Up To 34'
Reg. 46.99

33⁹⁹

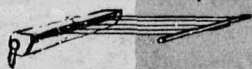

SAVE \$13

UMBRELLA CLOTHES DRYER

• Includes Metal Ground Holder
Reg. 35.99

27⁹⁹

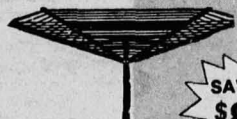

SAVE \$8

74" X 74" 150' Line

15-5-8 ALL PURPOSE FERTILIZER
20 lb.
Reg. 8.99 **4⁹⁹**

MALATHION
Pint
Reg. 6.98 **4⁹⁸**
Quart
Reg. 12.98 **8⁹⁸**

23-4-5- LAWN FOOD
20 lb.
Reg. 8.99 **5⁴⁹**

21-0-0 SULFATE OF AMMONIA
20 lb.
Reg. 4.99 **3⁵⁹**

Ortho OIL SPRAY
Pint
Reg. 3.29 **2⁹⁹**

Ortho WEED-B-GON
Quart
Reg. 7.98 **6⁴⁹**

Ortho SPRAYETTE
#4
Reg. 7.98 **6⁴⁹**

SPRAYERS ...

Galvanized Sprayer
1 1/2 Gal. Reg. 29.99 **23⁹⁹**

Propylene Sprayer.
2 Gal. Reg. 39.99 **30⁹⁹**

3 Gallon
Reg. 42.99 **34⁹⁹**



LIGHT OR HEAVY DUTY WHEELBARROWS



KS-3 Shamrock
Reg. 27.99 **21⁹⁹**

Big 4 Cu. Ft.
Reg. 64.99 **49⁹⁹**

Big Red 5 Cu. Ft. Contractors
Reg. 84.99 **64⁹⁹**

Big 5 1/2 Cu. Ft. Seamless Contractors
Reg. 94.99 **74⁹⁹**

JIFFY HIBACHI



• Fast & easy to light
• No fire-starter needed, starts charcoal with just newspaper
• Heavy gauge cast iron

Reg. 27.99

22⁹⁹



30 gallon TRASH CAN LINERS (15's)
Reg. 3.99

OR ...
11 gallon TALL KITCHEN BAGS (30's)
Reg. 3.99



YOUR CHOICE

1⁹⁹

Handy Roll-Pack!

Topflite Walking ROTARY MOWER

• 3 horsepower
• 20" cut
• 1 year manufacturer's warranty

Reg. 179.99

149⁹⁹



LOW-COST INTERIOR IMPROVEMENT IDEAS.

handsome

DISPLAY HUTCH

- beautiful wood finish
- glass sliding doors above cabinet doors
- below (36"x15 1/2"x71 1/2" h)
- for living room or dining room

Reg. 169.95

SAVE \$30!

139⁹⁵



BEAUTIFUL WALL UNITS

- Vibrant Hickory Finish
- Adjustable Shelves
- Each unit 24"x12"x72"
- Easy To Assemble, Sturdy

Units May be Purchased Separately

BUY THIS 3 PIECE SET AS SHOWN

Reg. 249.85

SAVE \$100!

149⁸⁵



Unit With Doors
Reg. 89.95
49⁹⁵

Open Unit
Reg. 79.95
49⁹⁵

NEW WALL UNIT

- Walnut with cane
- 88"x15 1/2"x69 1/2" H

Reg. 259.95

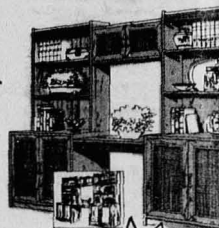

SAVE \$60!

199⁹⁵

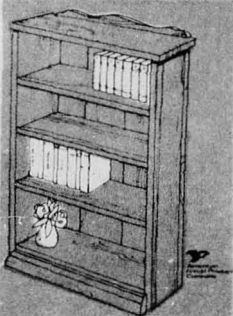

4 Shelf Master Piece Bookcase, Model #990
Assembled Dimensions:
12 1/2" D x 35" L x 55 1/2" H

Assemble yourself and SAVE!

Reg. 99.95

69⁹⁵

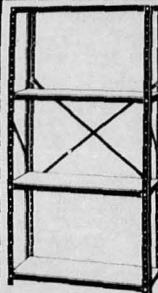

HEAVY-DUTY METAL SHELVING

- for shop, garage or storage room

4 SHELF

12x30x58"
Reg. 27.95

19⁹⁵

SAVE Up To \$8!

OTHER SIZES AVAILABLE

STURDY PARTICLE BOARD CABINETS...

easy to assemble, affordable, paint to your own taste.



P103

CABINET
P103
32 X 64 X 16
Reg. 48.95

39⁹⁵

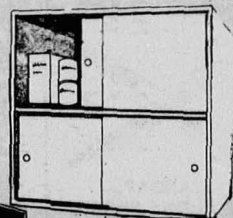

P104

CABINET
P107
32 X 64 X 12
Reg. 37.95

29⁹⁵

Cabinet No.
P104
32 X 32 X 16"
Reg. 26.95

19⁹⁵

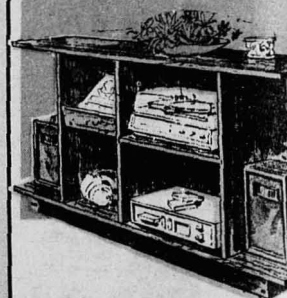

ENTERTAINMENT CENTER

Reg. 74.95

Beautiful Walnut or Oak Finish - A Big 59⁹⁵
59"x15 1/2"x30 1/2"

BEAUTIFUL KNOTTY PINE FURNITURE

• READY TO ASSEMBLE • STAIN TO YOUR TASTE

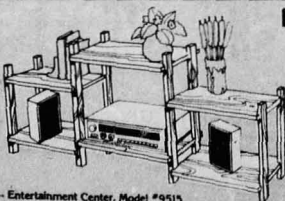

Entertainment Center, Model #9515
Assembled Dimensions:
15" D x 61 1/2" L x 28" H

Reg. 44.95

29⁹⁵



Night Stand, Model #9014
Assembled Dimensions:
12" D x 14" L x 23 1/2" H

Reg. 21.95

16⁹⁵



3-Drawer Chest, Model #9003
Assembled Dimensions:
13 1/2" D x 24 1/2" L x 28 1/2" H

Reg. 49.95

29⁹⁵



5-Drawer Chest, Model #9005
Assembled Dimensions:
13 1/2" D x 24 1/2" L x 40 1/2" H

Reg. 64.95

59⁹⁵



4-Drawer chest, Model #974

Assembled Dimensions:
16 5/16" D x 30 9/10" L x 39 1/16" H

Reg. 99.95

79⁹⁵

7-Drawer Double Dresser, Model #970

Assembled Dimensions:
16-5/16" D x 58 1/4" L x 30-15/16" H

Reg. 149.95

119⁹⁵



4-Drawer Roll Top Desk, Model #991

Assembled Dimensions:
19 1/2" D x 41" L x 45 1/2" H

Reg. 169.95

139⁹⁵

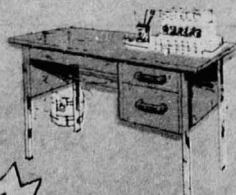

2 DRAWER DESK

- Walnut Finish
- Chrome Plated Legs
- Ready To Assemble

Reg. 54.95

44⁹⁵



Tubular Steel Folding Chairs

Unpadded
Reg. 16.95

9⁹⁵

Padded
Reg. 27.95

18⁹⁵

Unfinished Mahogany Stools

18" 4⁹⁹

24" 5⁹⁹

30" 6⁹⁹

SIDE CHAIR

Reg. 39.95

29⁹⁵

Whittier Wood Products



CAPTAIN'S CHAIR
Reg. 66.95

44⁹⁵

SAVE \$20!

FOLDING DIRECTORS CHAIR

Ideal for beach, lanai, patio or poolside



Reg. 39.95

19⁹⁵

SOMETHING FOR EVERY ROOM IN YOUR HOME!

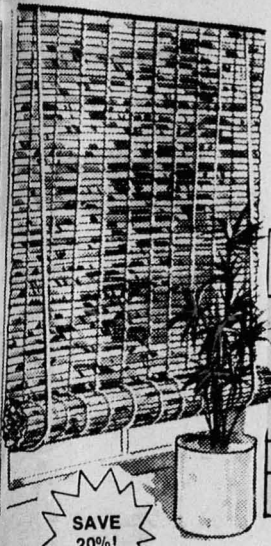

Dress Up Your Windows with Decorator Blinds

Available In Several Exciting Colors to Match Any Decor

- Protect furniture & carpets from fading
- Approx. 62" to 72" lengths - 3', 4', 6', 8', 10' widths

VINYL BLINDS			NATURAL BAMBOO		BURN'T BAMBOO	
Width	Reg.	Sale	Reg.	Sale	Reg.	Sale
36"	6.65	5³²	5.95	4⁷⁸	7.95	6³⁸
48"	8.95	7¹⁶	7.85	6²⁸	9.95	7⁹⁶
72"	13.65	10⁹²	11.95	9⁵⁶	14.95	11⁹⁶
96"	18.45	14⁷⁶	15.85	12⁶⁸	19.95	15⁹⁶
120"	23.95	19¹⁶	19.65	15⁷²	24.95	19⁹⁶

SAVE 20%!

JAPANESE FOLDING BED

Choose from a large selection of fabrics; many scotchgarded. Covers remove for easy cleaning.

35" WIDE
72" LONG
3" THICK
GREAT EXTRA BED WHEN YOU NEED IT
Reg. 89.99

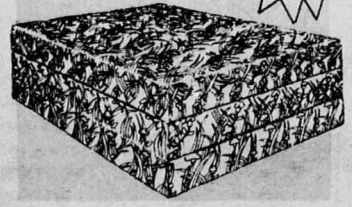

SAVE \$30!

59⁹⁹



Ideal for beach, lanai, lawn, or pool!



YOUR CHOICE

8⁹⁹



Also available:

Deluxe SAND CHAIR (A)

Reg. 10.99

or Aluminum/Nylon WEB CHAIRS (B)

sand chair or lawn chair
Reg. 10.99

DELUXE LAWN CHAIR

Reg. 12.49

9⁹⁹

ENERGY SAVING CEILING FANS

- Variable speed control
- Extremely quiet operation
- Permanently lubricated
- No TV or radio interference
- Easy to follow do-it-yourself instructions
- Five year limited warranty
- UL listed

12 STYLES TO CHOOSE FROM

SAVE \$50!



48" SCOTTSDALE
IN BROWN OR
SIERRA IN WHITE WOOD BLADES

YOUR CHOICE

Reg. 139.95-149.95

99⁹⁹

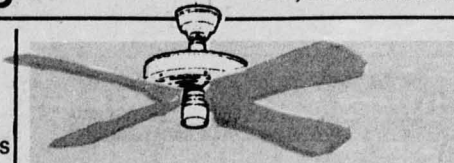
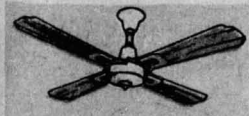

SAVE \$90!

SANTIAGO OR SORRENTO

•52" wood finished blades
Reg. 269.95

179⁹⁵

SAVE \$40!



48" SUMMERSET

•Decorator designed wood blades
Reg. 189.99

149⁹⁹



MARCO POLO

- antique brass
- cane blades
- light kit included

Reg. 299.99
199⁹⁹

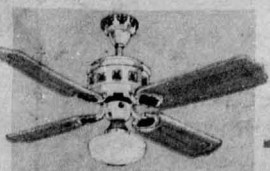

The Revere Deluxe

- antique brass
- walnut/cane blade
- light kit sold separately

Reg. 349.99
219⁹⁹

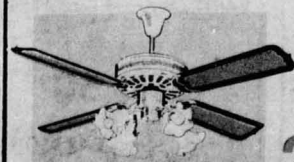

The Revere Olympus

- antique brass
- teak/cane blades
- light kit sold separately

Reg. 369.99
269⁹⁹

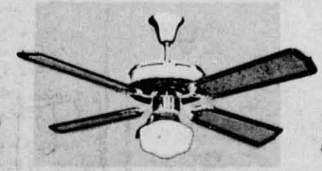

kwikset  **locksets**

SECURITY DEADLOCK

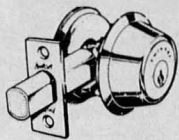

To receive your \$3.00 rebate, mail proof of purchase receipt and the printed words "KWIKSET DEADLOCKS" from a Kwikset deadlock package

Rebate on Models
880 & 885
Chrome or Brass
880 26D
Reg. 24.99

18⁹⁹



GE
Silicone
BATHROOM
CAULK & SEAL
•resists mildew

Tube

2.8 oz.
Reg. 3.49

2⁵⁹

8.5 oz.
Reg. 5.69

4⁴⁹

880 US5
Reg. 25.99

19⁹⁹

PROTECTO-LOCK

640G KSP US5
Reg. 59.99

46⁹⁹

HARDWARE

EXTRA PROTECTION FOR YOUR FAMILY . . .

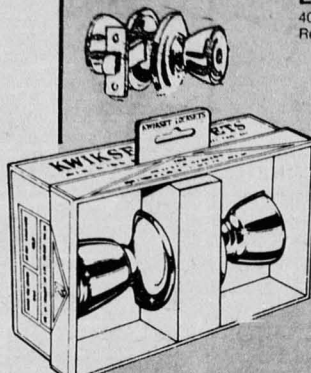

ENTRY LOCK

400BDL-26D
Reg. 17.99

13⁹⁹

300B
BEDROOM
Reg. 9.99

100 BDL
Patio Set
Reg. 10.99

YOUR CHOICE

7⁹⁹

kwikset  **locksets**

DOUBLE CYLINDER DEADLOCK

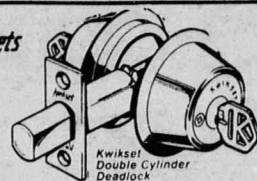

This police tested security lock requires a key for opening inside and out. Antique brass finish

885-US5/US26D
Reg. 35.79

26⁹⁹

Beautiful ENTRY SETS



Each set comes complete with a beautifully wrought handle and a matching police-tested cylinder deadlock for extra safety. 751G
Reg. 74.99

59⁹⁹

MAIL-BOXES

Rural:
steel
Reg. 9.99

7⁶⁹

Suburban (#4063-64)
Reg. 29.99

23⁹⁹



Rockwell Portable Power Tools



#4150

3/4" VSR DRILL
•up to 1400 RPM
•2.7 AMP motor
Reg. 48.49

29⁹⁵

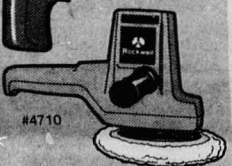

#4710

SANDER/POLISHER
•for auto or house
•6" pad
Reg. 53.85

39⁹⁵

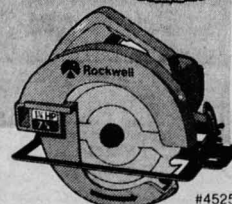

#4525

CIRCULAR SAW
•9.5 AMP motor
•Heavy duty base
Reg. 69.85

49⁹⁵

TOOLS

STANLEY



combination SQUARE

•12" grooved blade
•metric available
Reg. 7.10

5⁹⁹

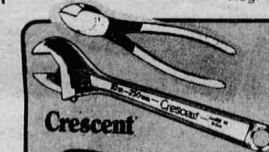

HAMMER

•Grip or curved
Reg. 12.29

7⁹⁹



Lufkin diagonal PLIERS
#542-7GV
Reg. 10.99

6⁹⁹

CRESCENT WRENCH

•10"
Reg. 12.99

8⁹⁹

TAPE RULE . . .

Y 8210
Reg. 3.85

2⁹⁹



Black & Decker

2 speed JIGSAW
#7530
Reg. 29.99

19⁹⁹

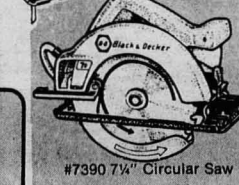

#7390 7 1/4" Circular Saw

7 1/4" CIRCULAR SAW
#7390
Reg. 75.99

59⁹⁹



79-001

Black & Decker WORKMATE® PORTABLE WORK CENTER & VISE DUAL 29"

Model 79-001
Reg. 99.99

79⁹⁹

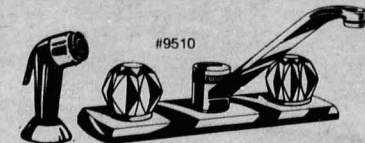

#9510

PEERLESS FAUCET

FAUCETS for BATH OR KITCHEN

2-handle Kitchen with spray
#9510 Reg. 46.97

29⁹⁷

Single-handle Kitchen
#8200 Reg. 39.97

29⁹⁷

Single-handle Bath with pop-up
#8620 Reg. 47.97

36⁹⁷

Single-handle Kitchen
#8500
Reg. 54.97

38⁹⁷

PLUMBING & ACCESSORIES



20% OFF

ALL VANITIES AND MEDICINE CABINETS! TOPS 10% OFF!

Medicine cabinets:
tri-view (P1630-GA-P)
Reg. 138.99

99⁹⁹

Cabinet with mirror
Reg. 70.99

49⁹⁹

Reversible cabinet
Reg. 38.99

24⁹⁹

VANITIES . . .

fine selection:
Highlander-white & gold with white & gold cultured marble for 20" wide 16" deep
Reg. 79.99

50⁹⁹

25" wide 19" deep
Reg. 109.99

75⁹⁹



TOILETS, BASINS, TUBS



SAVE 10% on colors

white TOILETS Reg. 101.99

79⁹⁹

elongated TOILET Reg. 122.99

95⁹⁹

BASIN Reg. 74.99

54⁹⁹

TUBS Reg. 164.99

134⁹⁹

TOILET SEATS . . .

Round white & colors Reg. 9.99 (#500TT)

6⁹⁹

Elongated White & colors Reg. 14.95 (#1500TT)

10⁹⁹

BRIGHT IDEAS FOR YOUR HOME FROM CITY MILL'S ELECTRICAL DEPARTMENT

TIGHT WATT

- Lasts 8 Years in Normal Use
- Screw in Like a Bulb
- For Walls, Ceilings or Table Lamps
- 22 Watt Fluorescent Gives Light Equal to a 100 Watt Bulb

8⁹⁹

Reg. 14.99

ENERGY SAVER!



Double TIGHT WATT

18⁹⁹

Reg. 27.99

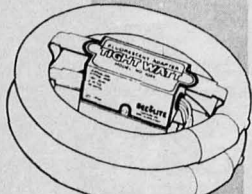

14 WATT U SHAPED TIGHT WATT GIVES LIGHT EQUAL TO 60 WATT BULB

Reg. 16.99

11⁹⁹

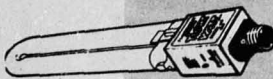

LIGHT DIMMER

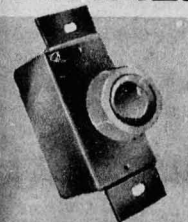

#6681

- Features Push-on/Push off Control at Any Light Level
- Easy to Install

6⁹⁹

ENERGY SAVER!



18" UNDER CABINET
Fluorescent Tube Included
Reg. 11.99
SAVE \$5

6⁹⁹

ENERGY SAVER!

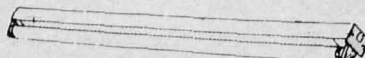

SINGLE STRIP FLUORESCENTS
Less Fluorescent Tube

24" Reg. 14.99.....**10⁹⁹**

36" Reg. 18.99.....**14⁹⁹**

CIRCLINE FLUORESCENT FIXTURE

Less Fluorescent Tube
Reg. 29.99

19⁹⁹

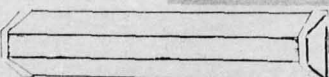
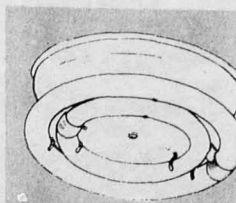

24" FLUORESCENT WALL FIXTURE
Less Fluorescent Tubes
Reg. 44.99

32⁹⁹

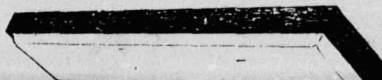

FLUORESCENT CEILING FIXTURE

- beautiful simulated walnut finish
- fluorescent tubes not included

48" #3421 Reg. 66.49 **49⁹⁹**



FLUORESCENT FIXTURE

- Easy to assemble and install
- Soft light plastic defusers
- Save 40% more energy

WHITE

24" Reg. 41.99
48" Reg. 44.99
YOUR CHOICE

SIMULATED WALNUT

24" Reg. 44.99
48" Reg. 49.99
YOUR CHOICE

24⁹⁹ 26⁹⁹

EXTENSION CORDS

SAVE up to \$12!



Indoor:	6' Reg. 1.79	9' Reg. 1.99
Complete Outdoor Selection:	16GA 25' Reg. 8.99	16GA 50' Reg. 15.79
	5⁹⁹	9⁹⁹
	16GA 100' Reg. 26.99	14GA 25' Reg. 13.29
	18⁹⁹	8⁹⁹
	14GA 50' Reg. 21.79	14GA 100' Reg. 39.99
	14⁹⁹	27⁹⁹

ELECTRICAL WIRING

FOR ALL YOUR ELECTRICAL NEEDS!

Type NM 250
Boxed Indoor

14-2 Reg. 54.79 **39⁹⁹**
12-2 Reg. 80.29 **58⁹⁹**
10-2 Reg. 123.49 **89⁹⁹**

(boxed outdoor also available)



CLIP THESE CITY MILL COUPONS AND SAVE ... COUPONS GOOD FEB. 11th THRU 17th ONLY!

COUPON

STANLEY
UTILITY KNIFE 10-299

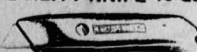

Reg. 2.49 **1⁴⁹**

With Coupon

CITYMILL

TOOLS

COUPON

BUFF BRICK

- 2"x4"x8"
- For Garden Walkways

5/.99¢ With Coupon

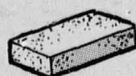

CITYMILL

BUILDERS CORNER

COUPON

4' FLUORESCENT TUBES ...

cool white limit 12 **1¹⁹** With Coupon

Reg. 2.89

CITYMILL

ELECTRICAL

COUPON

ASPHALT SEALER

5 Gal.
Reg. 14.95

9⁹⁹

With Coupon

CITYMILL

BUILDERS CORNER

COUPON

LOMA PLASTIC UTILITY CONTAINERS

- Laundry basket
- 11 qt. pail
- 12 qt. dish pan
- 11 qt. wastebasket

1⁴⁹ each With Coupon

CITYMILL

HOUSEWARE

COUPON

HOSE REMNANTS

- Short lengths
- Reg. 4.99

2⁹⁹ With Coupon

CITYMILL

GARDEN



COUPON GOOD FEB. 11-17 ONLY!

CITYMILL

SERVING HAWAII SINCE 1899

HOME
IMPROVEMENT

CENTERS

HAWAII'S LARGEST & MOST COMPLETE

VISA

MasterCard

HAWAII'S MOST COMPLETE PAINT SUPPLY STORES!



SAVE
\$5!



latex
SOFT MATTE
FINISH

•easy soap and
water clean-up
Reg. 17.99

12⁹⁹
GAL.

SAVE
\$4!



INTERIOR/EXTERIOR
LATEX

•Interior
Plaster and
Wallboard
•Exterior
Cement and
Cinderblock
Reg. 13.99

9⁹⁹
GAL.

SAVE
\$4!



•Easy to Apply
•Dries in 2
to 4 Hours
•No Unpleasant
Odor
•Soap and Water
Cleanup
Reg. 16.99

12⁹⁹
GAL.

SAVE
\$5!



oil base
HOUSE PAINT

•high gloss
•durable
Reg. 22.99

17⁹⁹
GAL.

SAVE
\$4!



latex
HOUSE PAINT

•Fast Drying
•Fade-Resistant
Colors
•Soap and Water
Cleanup
Reg. 20.99

16⁹⁹
GAL.

SAVE
\$5!



oil base
SEMI-GLOSS

•for kitchen or
bath
•wash as often
as necessary
Reg. 20.99

15⁹⁹
GAL.



Elmer's
CONTACT
CEMENT

Reg. 3.89
2⁹⁹ Pint

Reg. 5.69
4⁹⁹ Quart

Reg. 13.99
11⁹⁹ Gallon

SAVE
up to
\$2!

VARATHANE

for wood or metal

#90 Glass Interior

#91 Satin Interior

Aerosol

Reg. 4.89

Quart

Reg. 9.95

Gallon

Reg. 28.89

#92 Glass Exterior

#93 Satin Exterior

Quart

Reg. 11.29

Gallon

Reg. 32.09

3⁴⁹

8⁴⁹

24⁹⁹

9⁵⁹

26⁹⁹



ARTIFICIAL GRASS

•Patios •Pool Areas •Sundeck

•Lanais •Balconies •Rec. Rooms

•Indoor-Outdoor

•6 & 12 ft widths Reg. 5.99 Sq. Yd.

3⁴⁹
Sq. Yd.

INDOOR CARPETING

•Beautiful Vibrant Color Patterns

•Utility Foam Backing

•12' Widths

•100% continuous Filament Nylon

Reg. 6.99 Sq. Yd.

4⁹⁹
Sq. Yd.

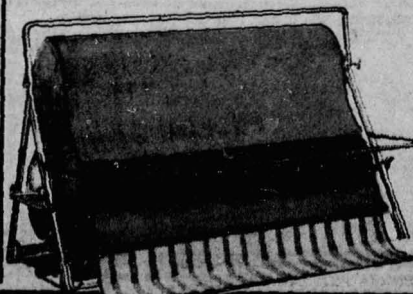

Tarkett

GAFSTAR GAF
NO-WAX SHEET VINYL

SOFTRED VINYL FLOORING

•needs no wax
•choice of 8 vibrant
patterns
•12' wide
•easy to install
Reg. 8.49 Sq. Yd.

5⁴⁹
Sq. Yd.

Cover a 9' x 12'
area:
approx. '60!

