

# HAWAII MARINE

Voluntary payment for delivery to MCAS housing/\$1 per four week period.

VOL. 10 NO. 50

KANELOE BAY, HAWAII, DEC. 16, 1981

TWENTY-EIGHT PAGES

## Concert highlights Christmas celebrations



IN CONCERT — Fleet Marine Force Pacific Band plays under the direction of Master Gunnery Sergeant Dwight Treat. They will be in concert at the Air Station Sunday at 2 p.m. in the Family Theater.

Photo by Sgt Ernie Carter

The Fleet Marine Force Pacific Band, under the direction of Master Gunnery Sergeant Dwight Treat, will perform its 1981 Christmas Concert in the Family Theater at 2 p.m. Sunday. The Society for the Preservation and Encouragement of Barbershop Quartet Singing in America, Inc. and The Sweet Adelines are featured guests. Admission is free and open to active duty and former military members and their families.

The following are holiday events scheduled in December:

**Saturday** — Breakfast with Santa, 8:30-9:30 a.m. Breakfast for children under 12 costs 75 cents, accompanying adults \$1.10.

**Saturday** — 1981 Dependent Children's Christmas Party, 10 a.m., Family Theater, features Shriners' Clowns and a visit from Santa.

**Sunday** — CCD Christmas Mass, 9:30 a.m.

**Sunday** — Christmas Champagne Brunch, Camp Smith's Officers' Club, 11 a.m. A \$10 charge for adults and \$7.50 for children under 12, features Nick Masters, Mustang and Joe the Fiddler, reservations requested.

**Sunday** — The Fleet Marine Force Pacific Band's 1981 Christmas Concert, 2 p.m., Family Theater, free admission.

**Sunday** — Marine Amphibious Unit 31 Christmas Party for Dependents, 3d Marines Training Facility (Bouddocker), 3:30 p.m., features Professor Fun and Santa.

**Sunday** — Dinner for Marines and their guests, Pless Hall, 3 till 5 p.m., cost for adults is \$2.60, children under 12 \$1.55.

**Sunday** — Protestant Christmas Concert 7 p.m. Station Chapel.

**Dec. 23** — Outreach Christmas Party, 9-11 a.m., building 455. Everyone is invited and Santa will be there.

**Dec. 24** — Confessions held Christmas Eve from 10:30 till 11:45 p.m. followed by Midnight Mass.

**Dec. 24** — Christmas Eve Candlelight Service 6 p.m. followed by caroling on the Air Station.

**Dec. 25** — Christmas dinner for military families, time and place to be announced, enlisted personnel, \$2.15; officers and adult dependents, \$3.40; children under 12, \$2.30.

## Commandant wages war on Marine drug users

HQMC, WASHINGTON. — "The distribution, possession or use of illegal drugs is not tolerated in the United States Marine Corps."

That's the word from General Robert Barrow, Commandant of the Marine Corps, in ALMAR 246, and forms the basis for the Corps' new policy concerning the use of illegal drugs.

In one of the most hard-hitting directives in recent years, the ALMAR states that Marines who persist in the use of illegal drugs will be separated from the Marine Corps.

JOEMPHASIZE HIS concern about the present problem of drug abuse in the Corps, the Commandant recently told Navy Times in his annual "Birthday" interview, that "...from now on, I am 'the' drug and alcohol abuse officer in the Marine Corps." Gen. Barrow underscored that with "...stand by, because when I

make my rounds, I will expect to see positive results."

The new policy will take effect Feb. 1; therefore, all Marines will be made aware of the new guidelines before that deadline. As a drug and alcohol control official here emphasized, there should be no question in anyone's mind that those who do not meet these standards will be separated from the Marine Corps.

The objective of the new policy is basic and uncompromising — to eliminate the use of illegal drugs in the Corps. Implementing that policy begins with leadership.

"A TOTAL LEADERSHIP effort involving full participation by all officers, staff noncommissioned officers and noncommissioned officers is required," stressed Gen. Barrow in the ALMAR. "Marine Corps leadership at all levels must be thoroughly knowledgeable on the drug problem ... and must convince Marines in their charge

that the use of illegal drugs is fundamentally wrong and destructive to organizational effectiveness."

Gen. Barrow has instructed his commanding generals, commanding officers and officers-in-charge to "assure individual attention, reporting and follow-up action in every instance of illegal drug use." Additionally, he has tasked his commanders to attack illegal drug activities in communities surrounding Marine Corps installations through aggressive programs established in cooperation with local authorities.

THE PROCESS OF ENFORCING this new "get-tough" policy will also begin with Marine Corps leaders. The Commandant wants it known that any commissioned officer or warrant officer who uses illegal drugs, "has no potential for further service and in addition to disciplinary action, will be

processed for separation under other than honorable conditions." Staff NCOs and NCOs will be processed for nonjudicial punishment, court-martial, administrative reduction or separation. Additionally, all Marines, including officers, will be subject to random urinalysis testing.

All enlisted Marines who use or possess illegal drugs for the first time will be subject to appropriate judicial or administrative action. If the individual Marine's conduct and performance record indicates potential for further service, he or she will normally be retained in their unit and be temporarily assigned to a local education and evaluation program on drug abuse.

AT THE CONCLUSION of the program, which will be held after normal working hours, the Marine's commanding officer will decide if he or she should be

retained on full duty or he processed for separation.

The Commandant's new policy guidance also affects Marine recruits and officer candidates.

"No person will be accessed into the Marine Corps who acknowledges, or whose pattern of drug involvement indicates dependency on drugs," the Commandant declared. "In addition, each prospective Marine, officer and enlisted, will be advised that use of an illegal drug by Marines is not tolerated."

Members of an officer candidate class, all basic school officers and recruits will be urinalysis-screened for illegal drugs during training, and those showing the presence of such in their system will be processed for separation.

NEW URINALYSIS TESTING kits, which have high reliability in detecting marijuana usage, will be employed. In addition to urinalysis testing, other methods will be used to

identify Marines involved with drugs. The Naval Investigative Service and other fact-finding agencies, along with local authorities, will identify distributors of illegal drugs to Marines. Barracks and vehicle inspections aboard Marine Corps installations will be reinforced to help eliminate drug concealment, while the use of search dogs is increased.

"An important part of this effort is to change the attitude of Marines toward drugs and to reinforce the view that every Marine has a responsibility for the lives of fellow Marines ...," the Commandant stated. "Of equal concern is the damage to our Corps that results from the disregard for discipline and organizational values represented by the use of illegal drugs. Business as usual will not get the job done. A total effort is required — intelligent leadership is the key."

## Deployed Marines return home

PEARL HARBOR, Hawaii — Marines returning with Marine Amphibious Unit 37 were welcomed back with open arms, as they poured down the gangplanks to their wives, children and sweethearts.

The tired leathernecks debarked from the decks of the USS Okinawa (LPH-3), USS Alamo (LSD-33), USS Denver (LPD-9) and the USS Schenectady (LST 1185) early this week, ending their six-month deployment to the Western Pacific and Indian Ocean.

The Marines, members of 2d Battalion, 3d Marines, Marine Medium Helicopter Squadron-262, Marine

Amphibious Unit Service Support Group-31, Battery B, 1st Battalion, 12th Marines and a platoon from both Company A, 3d Reconnaissance Battalion and Company D, 3d Amphibious Assault Battalion, left the Air Station in July. Since then, the Marines have visited Okinawa, Kenya, Diego Garcia, various ports in Australia, the Philippines and finally, Hong Kong.

They participated in Kangaroo '81 and several other smaller operations during their voyage.

The returning force-in-readiness was replaced by Battalion Landing Team 1/3, comprised of 1/3, HMM-265 and MSSG-37, which deployed in November.



Photo by Sgt Pepper Davis

EAGERLY AWAITING — Families and friends of six-month deployment ended for the unit earlier this week. Marine Amphibious Unit Service Support Group-31. Families anxiously await the arrival of the USS Alamo. A



Photo by Sgt Pepper Davis

HOME AT LAST — Private First Class Mark King of Company A, 3d Reconnaissance Battalion, hugs his wife, Jean after returning from deployment. Battalion Landing Team 2d Battalion, 3d Marines,

Marine Medium Helicopter Squadron-262 and Marine Amphibious Unit Service Support Group-31 concluded six months at sea earlier this week.





# Marlboro Lights

The spirit of Marlboro  
in a low tar cigarette.

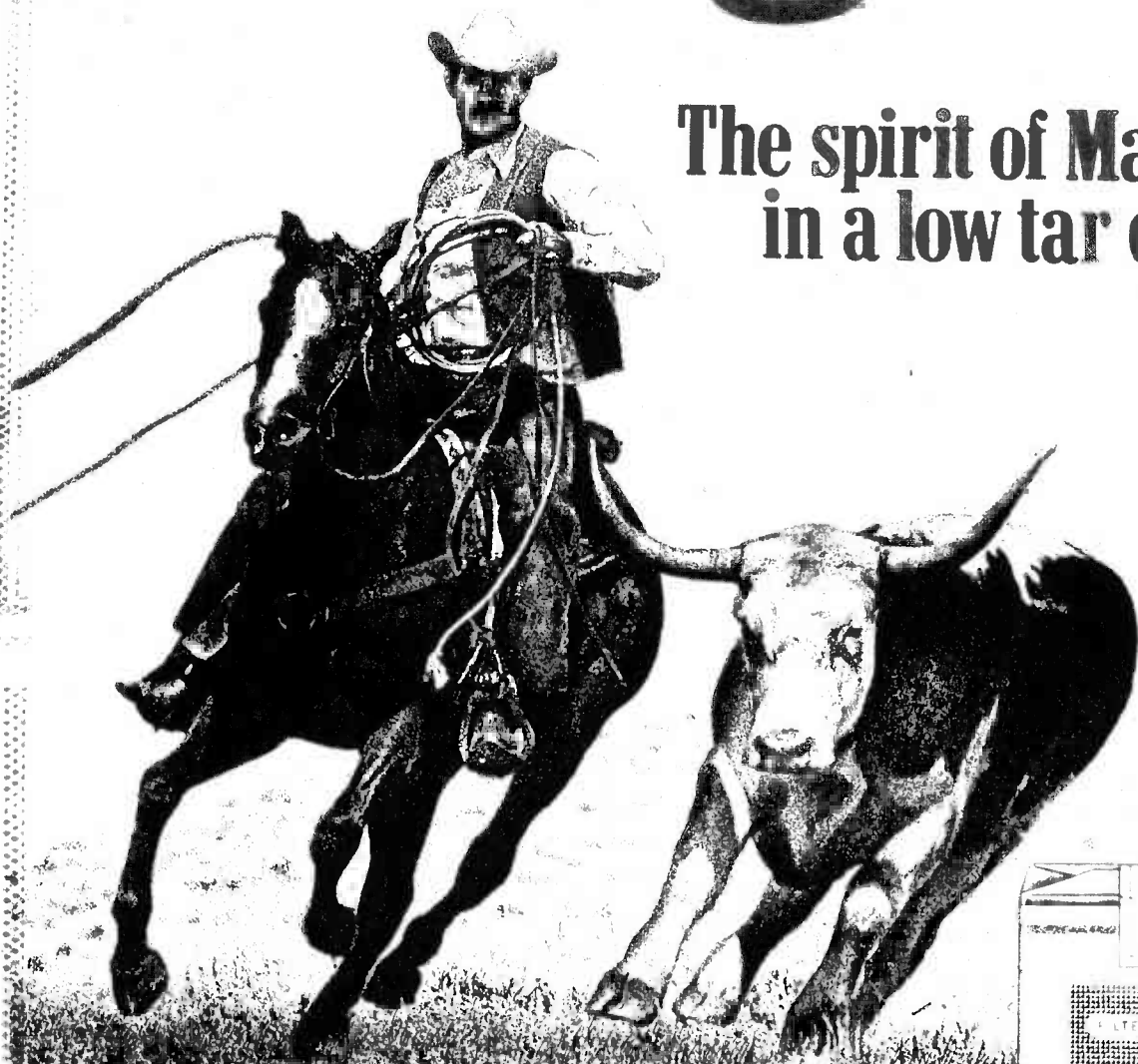

Also available in  
King Size Flip-Top box.

Warning: The Surgeon General Has Determined  
That Cigarette Smoking Is Dangerous to Your Health.

11 mg "tar," 0.8 mg nicotine av. per cigarette. FTC Report Mar '81

# EDITORIAL / OPINION

## Street Scoop

How do you feel about the increase in Servicemen's Group Life Insurance?



**Capt. Dan Tollison, ServCo. Provost Marshal:** "It's a step in the right direction for our benefits. With the continuing increase in inflation, dependents need at least \$35,000."



**Cpl. Gilberto Bogle, ServCo., S-3/4 Training:** "That's \$15,000 more to go to my mother should I die; it would certainly help."



**LCpl Ester Apela, Hq. Co. Force Supply:** "I don't like it. I already have a lot of things coming out of my paycheck now, \$20,000 is adequate."



**PFC Ronald Kloety, ServCo., Battalion Personnel:** "It's alright for some people, but I don't want to put any more money into it."



**MM-1 Dennis Lee, H & S BN., Medical Department:** "Really good. The increase in insurance will give dependents a better edge on inflation."

## Common sense rules deter thieves' booming business

Barracks thieves are as much part of military life as inspections.

In fact, chances are inspections will disappear long before the barracks thief becomes a "sea story." In other words, it is highly improbable that Marines will ever be free from the depredations of these individuals. Of course, there really isn't any logical reason for making it easier for these parasites to feed off of others. After all, who likes to get ripped off? Unfortunately, by neglecting a few common sense rules, too many barracks residents are, in effect, acceding to thieves an "open door" policy.

**THERE IS NO WAY TO** deter a determined thief who has sufficient time and a few simple tools. Even the most elaborate and sophisticated commercial and industrial security systems are breached. Fortunately, there are few "Alexander Mundy's" practicing their trade in the barracks. The leeches who do infest the junior enlisted quarters can most often be denied their gain if their intended victims will employ simple precautions.

The most obvious precaution is to use locks. Residents of the hotel-type rooms

should lock both the doors to their rooms and their wall lockers. Those who still reside in the older barracks do not have the benefit of this double security but they can still hinder thieves by locking their lockers. Lockers that will not stay shut even with a lock in place that can be easily jimmied are of no value except for the false sense of security they give the owner. In many cases, barracks thieves know where these lockers are and make frequent raids on them.

**SOMEONE IS IN CHARGE OF** barracks property, keeping it in a good state of repair and replacing unserviceable items. The owner of an unserviceable locker should report it to the responsible individual and keep reminding him until the locker is replaced. If the property management officer can't or won't do it, do it yourself. Some higher up, either in the barracks or in the command, should be made aware of the matter or become resigned to being a target for rip-offs.

If valuables are not stored in a locker, it makes no difference if the locker is as strong as a bank vault. That sounds too simple to be worth mentioning but in

barracks around the air station it is possible to spot wallets, TVs, stereos and other valuables lying around with no owner in sight.

Many expensive possessions have serial numbers put on them by the manufacturer. If they don't, it is advisable to have the owner's social security number etched onto such possessions. A record of these numbers will give the owner some chance of recovering a stolen item. Of course, military or civilian police cannot recover a stolen item if it isn't reported because they won't know it's stolen should they run across it.

**CASH IS ONE OF THE MOST** tempting targets for a thief. It is very easy for the parasites to dispose of cash. A checking or savings account or travelers checks are much safer. If it is necessary to have a large amount of cash on hand, it is advisable to leave it safely secured instead of carrying it around and to forego advertising. There is nothing a thief likes better than someone who boasts of the big wad he is carrying. It's an invitation and a pretty stupid one.

There is only one way to deal with a thief. Turn him in. Many junior enlisted Marines have an aversion to ratting on a buddy or turning a fellow snuff over to the tender mercies of military justice. A thief is not anyone's buddy and he deserves much harsher punishment than any military court could hand out. Sound cruel? How does being ripped off grab you? Tales of the "Old Corps," which no junior Marine escapes hearing, stress the relative absence of barracks thieves in the "good old days." Perhaps that is because a thief faced much more unpleasant and physical consequences than office hours or a tongue lashing from the First Sergeant.

**NONE OF THE PRECAUTIONS** discussed above are difficult or expensive. Most represent simply exercising common sense and would seem too natural and easy to be worth a newspaper article.

If that were true, then why do the barracks thieves do a booming business? Perhaps the barracks residents, through neglect and carelessness, are giving these people an "open door."

## Stalelated marriage ends

# Risk rekindles loving relationship

by Chaplain Leroy Gilbert

At a seminar that Bruce Larson was conducting on broken relationships, a woman turned up who was concerned about her marriage which she described as a "stalemate."

When pressed for an explanation, she said, "My husband and I never quarrel and are never angry. We simply have no relationship. He comes home from work, has his dinner, watches television, reads the paper and then goes to bed."

"Is it like that every night?" Larson asked.

"Every night for years", she answered.

"Do you love him?"

"Yes", she said, tears beginning to

form in her eyes, "I love him very much".

"Do you think he loves you?" queried Larson.

"No, I'm sure he doesn't or he wouldn't be so cold and indifferent."

"Well", Larson said, he must love you or he wouldn't be coming home to this dreadfully boring routine every night. He could be out doing something a little more creative or interesting. Perhaps he's hoping that one day something will happen to rekindle the love you shared when you were first married."

"But what can I do?" the woman asked.

"What are you doing now to try to change the relationship?"

"I keep inviting him to our prayer group", she replied, "and I leave books

and pamphlets around hoping he will read them."

"Is this working?"

"No", she admitted.

"Then why don't you try something much more radical and costly?" suggested Larson.

"Give me a for instance."

"Some night when he is watching television," answered Larson, "Why don't you put on your prettiest nightie and your best perfume, jump into his lap and tell him that you love him as much as ever. What do you think his response will be?"

"I'd hate to guess", she giggled.

"But what is the worst thing that could happen?"

Without a moment's hesitation, she

replied, "He might laugh at me."

"That is true, and this is what faith is all about in the dimension of marriage. To leave tracts and pamphlets around and suggest that your husband come to your prayer group usually puts you in a superior and invulnerable position. But, to do something like this gives him the chance to respond lovingly or with ridicule. Can you take a risk like that?"

Apparently, the woman decided she would do just that, for a few days later she wrote Bruce Larson and said: "Dear Bruce: I did as you suggested and guess what? ... He didn't laugh!"

The Bible tells us "for whoever wants to save his life will lose it, but whoever loses his life for me and for the gospel will save it." Mark 8:35.

## Tis the season to be jolly and procrastinate

by Sgt Cheryl Martin

Procrastinators of America, unite! 'Tis the season to be jolly and the time to kick back and relax and watch everyone else hustle and bustle around three weeks before the big day.

What? You already mailed a package home? How could you?! What a disgrace to the rest of us who work so hard to preserve and protect the good name "procrastinator."

I am the world's best putter-off. I have won awards in three states for never doing today what I can put off

until tomorrow. I've been working on this story for two weeks. At least I had the idea to do a story like this two weeks ago. Now it's almost deadline. How exciting!!!

Christmas is my favorite time to put things off. Decorating, shopping, wrapping, giving. You name it and I wait till the last minute to do it.

First of all, I wait to get my tree two days before Christmas. That way all the needles have had a chance to fall off before they get to my car or carpet. Then, the fewer needles, the less one has to decorate.

My favorite time to go Christmas shopping is on Christmas Eve. Last year I drove around Ala Moana Shopping Center for two hours looking for a parking place and then only had half an hour to shop. Obviously, half the population of Oahu are also procrastinators. The "goodwill toward men" attitude doesn't go into effect until after the last shoppers push and shove their way through the last open register.

People are downright rude. They grab, push, shove and otherwise display their Christmas spirit. I saw two little old

ladies fighting over the last Englebert Humperdink Christmas album. And a flustered young man buying a size 42 nightie for his five-foot, two-inch, 110-pound wife, who was patiently waiting around the corner being jostled by other hurried shoppers.

Oh, and Christmas cards. I mailed mine already. Of course they were addressed and stamped last year. Fifty people will be paying 2 cents postage on their cards.

Well, I'd better wrap this up before it has to go in next year's paper. Merry Christmas!



"Over it or through it, you gotta stop at the main gate!"



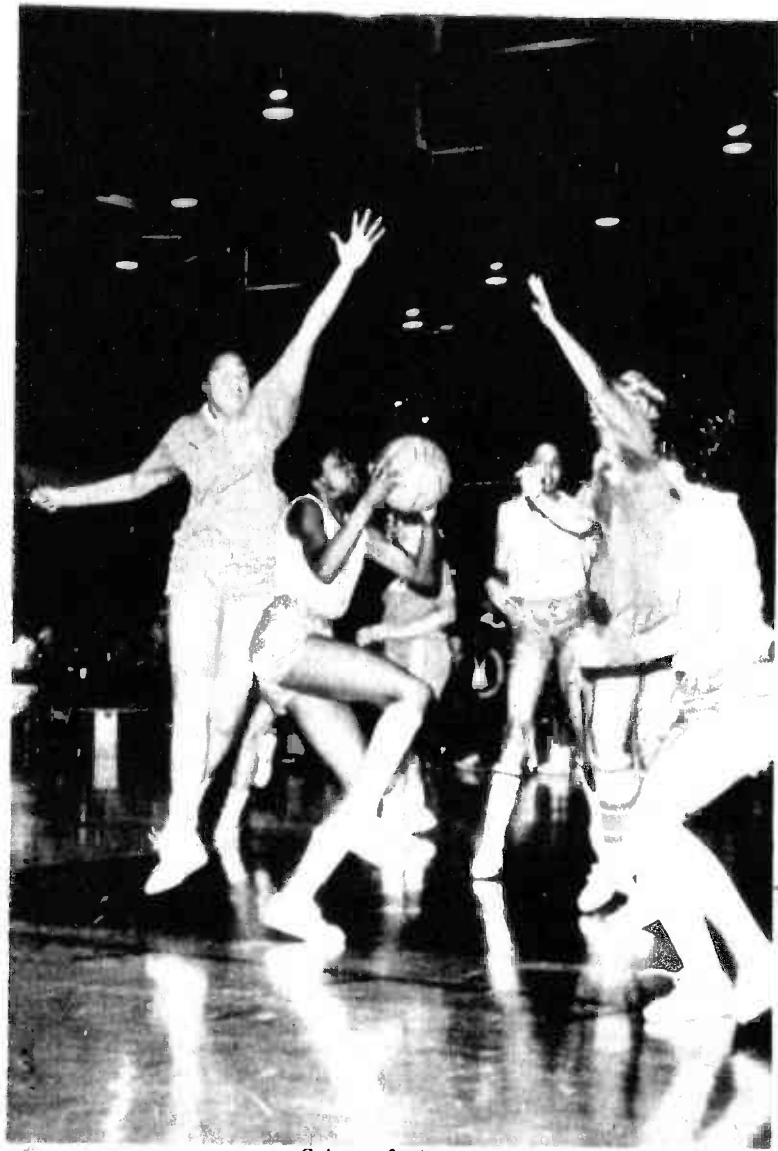

Going up for two

## Women's team has heart

Story and Photos by Sgt Pepper Davis

"It's going to be a good season. We'll be in contention and won't be blown away. The girls have too much heart to let that happen," commented Staff Sergeant Sam Davis, coach of the Air Station's women's basketball team.

As far as anyone can recall, this year is the first time a women's basketball team has been formed at the Air Station, and SSgt Davis is bubbling with enthusiasm and optimism about their future.

Since forming in October the team has recovered from several ups and downs, and has leveled into a stable squad. According to the coach, his players were nervous at first about doing their thing in front of spectators. But now the stage fright has vanished and the 13 cagers regard fans as much as part of the game as the goals, clock and officials.

So far the women's team has played six games, but their league is somewhat unusual. They compete in a combined military-civilian league, so it is possible for them to conclude the

season with two championships: one in the military category, and the other in the civilian bracket. However, their games against the civilian squads are not counted in their military standing, and vice versa. Presently the team's military record is no wins and one loss. They've been out-powered by the civilian teams. But SSgt Davis says he is not concerned with winning the civilian title. His team is still in a learning stage.

"The civilian teams have been playing together for a long time. Most of my players are new to the game, but they're interested in what they're doing. We're shaping up into a pretty good team, and I'm satisfied," he said.

SSgt Davis went on to say that he feels his squad can win the title in the military division, which will be a step closer toward their goal of competing in the Fleet Marine Force, Pacific Basketball Tournament at Iwakuni, Japan in January.

He says they have the talent and the desire, so now they are polishing up on the academics of the sport.

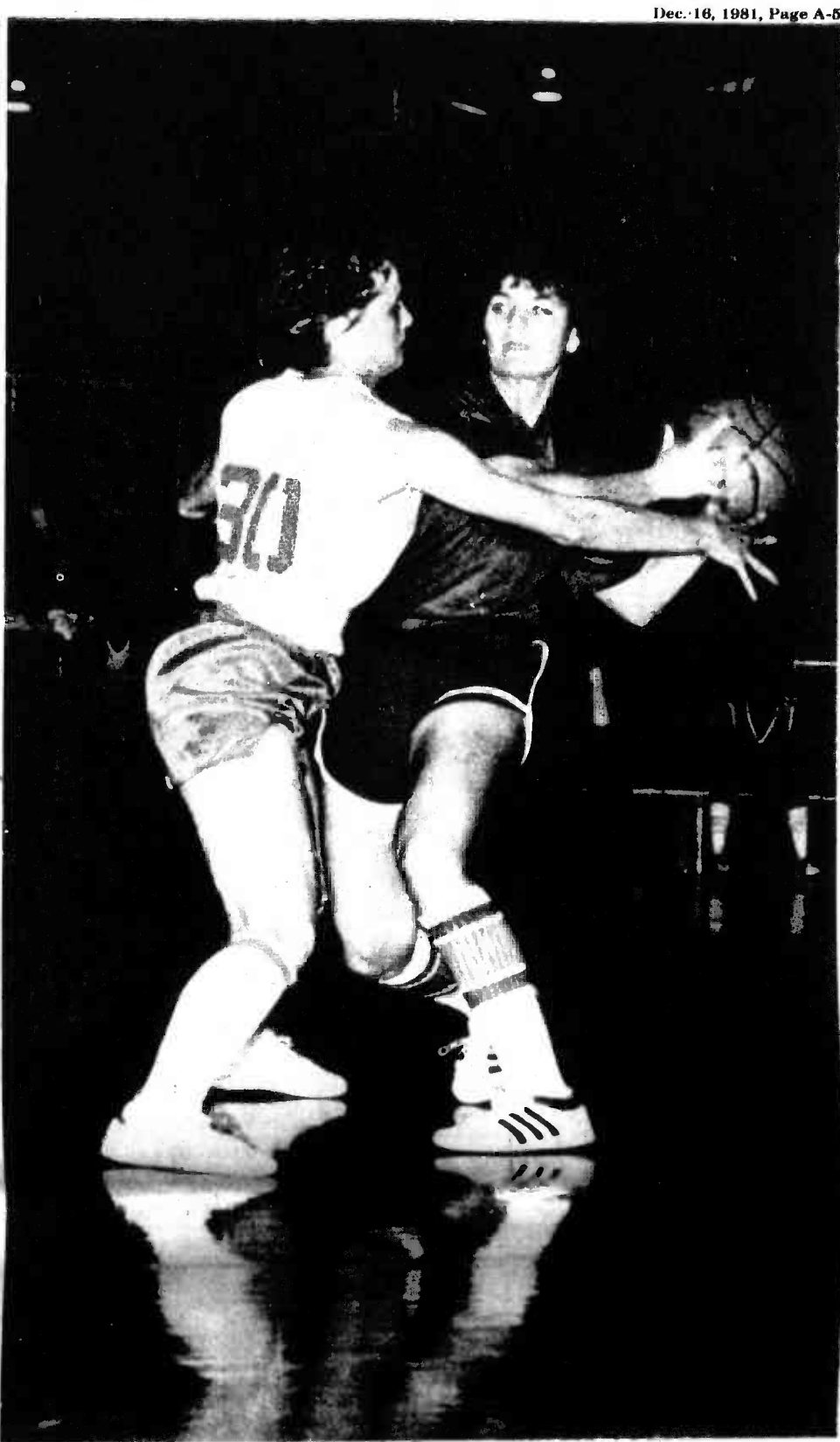

Hands off



Upsy daisy



No, it's mine

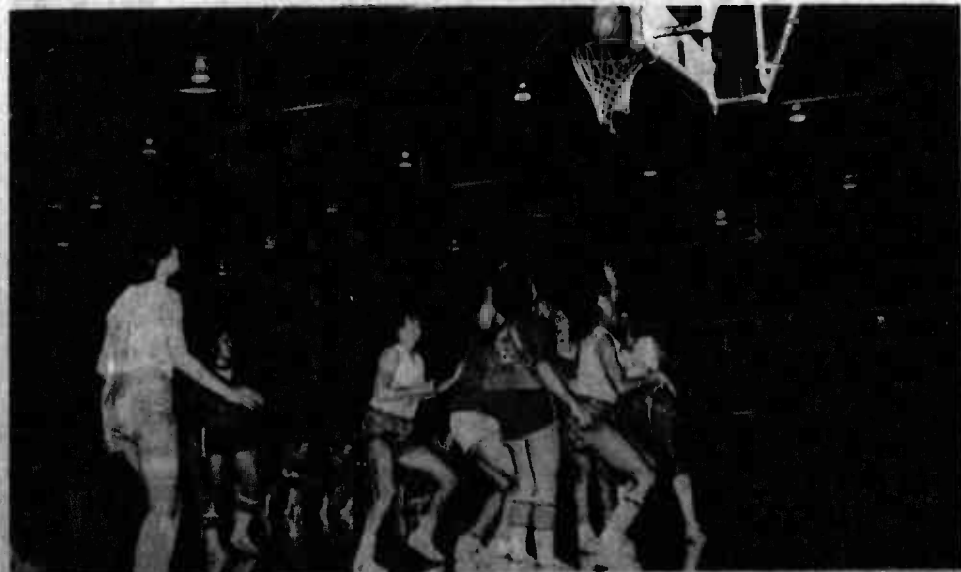

Getting position



On the move

# Units to receive new commanders

Marine Air Base Squadron-24 and Marine Medium Helicopter Squadron-165 will both receive new Commanding Officers during a multiple change of command ceremony Dec. 17. The ceremony will begin at 3 p.m. on the parking ramp between Hangars 101 and 102.

Lieutenant Colonel Marion Stone will relinquish command of MAB-24 and take over command of HMM-165. Lieutenant Colonel Myles Still will conclude his tour as the Executive Officer of Marine Fighter Attack Squadron-212 and become the Commanding Officer of MAB-24. Lieutenant Colonel Gary Thiry will turn over command of HMM-165 and assume duties as the Assistant Chief of Staff, G-3 for the 1st Marine Brigade.



LtCol Marion Stone

LTCOL STONE, A NATIVE of Phillips, Tex., enlisted in the Marine Corps in December 1959. In 1961 he was commissioned a second lieutenant and designated a Naval Aviator.

In 1966, LtCol Stone flew with Marine Composite Reconnaissance Squadron-1 at Da Nang in the Republic of Vietnam. Later, while attached to Marine Fighter Attack Squadron-513 at Marine Corps Air Station, Cherry Point, N.C., he requested a transfer from fixed-wing aircraft to helicopters and, in 1970 was assigned to Marine Heavy Helicopter Squadron-163 at Marble Mountain in Vietnam.

LtCol Stone also served as the Plans Officer in the Plans and Policies Department, Headquarters Marine Corps from 1978 to 1981. He arrived at the Air Station in February of this year and has served as the Commanding Officer of MAB-24 since June. LtCol Stone will become the Commanding Officer of HMM-165.

THE LIEUTENANT COLONEL is a graduate of the Armed Forces Staff College. His decorations include the Distinguished Flying Cross and the Air Medal with 39 strike flight awards.

He and his wife, Erna, have one daughter, Cathy.

LtCol Still was commissioned a second lieutenant upon graduation from the Naval Academy in 1966 and received his Radar Intercept Officer wings in 1967. From September 1968 to October 1969 he flew more than

430 combat missions from Chu Lai in the Republic of Vietnam. He returned stateside and served three years instructing Radar Intercept Officers at the Naval Air Station, Glynco, Ga.

In June 1977 LtCol Still returned to the Naval Academy where he served as the Intramural Officer and Company Officer until June 1980.

HE HAS COMPLETED TopGun training at the Navy Fighter Weapons School, Naval Air Station, Miramar, Calif. His decorations include three single mission Air Medals with 35 strike flight awards and the Navy Commendation Medal.

LtCol Still joined the Lancers of VMFA-212 in July 1980 as the



LtCol Myles Still

Operations Officer and Executive Officer. He will now take over command of MAB-24.

LtCol Still is married to the former Georgiana Schmidt. They have three children, Nate, Dan and Allyson.

LtCol Thiry was born in Green Bay, Wis. He enlisted in the Marine Corps in 1960 and was accepted for the Marine Aviation Cadet Program in 1961. He received his commission as a second lieutenant in 1962 when he was only 19 years old. In 1963 LtCol Thiry was designated a Naval Aviator.

WHILE ASSIGNED AS THE Operations Officer for HMM-264 at Marine Corps Air Station (11), New River, N.C. in the mid-1960s, he participated in a Caribbean cruise, a Steelpike Operation in Spain and a deployment to Norway.

In 1966 LtCol Thiry served as the Administration Officer for HMM-363 in Vietnam. While there he specialized in medical evacuation flights and accumulated more than 1,000 flight hours.

LtCol Thiry was one of the first 20 Marines selected for the transition to the AH-1G Cobra helicopter in 1969. He attended four months of Army training before joining Marine Light Helicopter Squadron-367 in Vietnam.

In 1973 he arrived at the Air Station to serve as the Commanding Officer of the Cobra Detachment and as the Operations Officer for Headquarters and Maintenance Squadron-24. In 1977 he attended the Naval War

College and was sent to the U.S. Taiwan Defense Command as an Operations Plans Officer in 1978.

LTCOL THIRY RETURNED to the Air Station in 1979 to serve as the Operations Officer for Marine Aircraft Group-24 and later as the Commanding Officer of HMM-165. Following the change of command ceremony, LtCol Thiry will serve as the Assistant Chief of Staff, for the 1st Marine Brigade.

His ribbons and medals include five Distinguished Flying Crosses, the Bronze Star Medal with "V", the Defense Meritorious Medal, the Air Medal with 65 strike flight awards, the Joint Service Combat Medal, the Navy Commendation Medal with "V" and "bronze star", the Combat Action Ribbon and the Vietnamese Cross of Gallantry with bronze star.

LtCol Thiry and his wife, Sharon, have two daughters, Laurie and Deborah.



LtCol Gary Thiry

## Got heavy questions about bonuses?

see your Career Planner ...he can do you some good.



## EASTERN ONION SINGING TELEGRAMS



CALL 261-4655 FOR YOUR UNUSUAL CHRISTMAS GREETING

### INVISIBLE BRACES

Ask about this amazing, painless method of straightening teeth through orthopedics.

*For Adults and Children*

Kailua Professional Gtr Suite 503

WINDWARD DENTAL GROUP INC.  
Lee Hardy, DDS 261-4694

## WE BUY

GOLD • SILVER • PLATINUM  
DIAMONDS • WATCHES  
U.S. & FOREIGN COINS

IF YOU CAN NOT COME TO US...  
WE WILL COME TO YOU - GIVE US A CALL!

HONOLULU 746 KAPAHULU  
736-2368

KANE OHE 46-216 KAHUHIPA  
247-8477

**Prestige**

OPEN 9 5 DAILY • SAT. 9-2

## SAFeway

Where Everything's Right

Including The Price

<b>Whole Fryers</b> Patti Jean Whole, Frozen Government Inspected <b>LB. 64¢</b>	<b>Tom Turkeys</b> Victory Brand Government Inspected <b>LB. 65¢</b>	<b>Rib Roasts</b> Large End Safeway Quality Beef (Small End Roasts lb. \$3.29) <b>LB. \$2.79</b>	<b>Lay's Ruffles Potato Chips</b> Twin Pack 7.5 oz. <b>\$1.19</b>	<b>Pepsi Cola, Diet Pepsi</b> Pepsi Light & Mountain Dew 12 oz. Cans 6 Pack <b>\$1.79</b>
<b>Pork Butts</b> Lean, Tender Mainland Pork Frozen (Fresh Pork Butts lb. \$1.29) <b>LB. 95¢</b>	<b>Pork Chops</b> Lean, Assorted Family Pack (Center Cut lb. \$2.49) <b>LB. \$1.79</b>	<b>Beef Roasts</b> Boneless Crossrib Roasts (Crossrib Steaks lb. \$3.19) <b>LB. \$2.89</b>	<b>Snack Crackers</b> Nabisco Box <b>\$1.09</b>	<b>Philadelphia Cream Cheese</b> 8 oz. <b>\$0.89</b>
<b>Leg of Lamb</b> Whole or Half Frozen New Zealand <b>LB. \$2.19</b>	<b>Sliced Bacon</b> Smok-A-Roma <b>LB. \$1.79</b>	<b>Birdseye Cool Whip</b> 8 oz. <b>\$0.89</b>	<b>Cranberry Sauce</b> Ocean Spray 16 oz. <b>\$0.49</b>	
<b>Red Delicious Apples</b> U.S. No. 1 Crisp and Sweet <b>lb. 39¢</b>	<b>Celery</b> U.S. No. 1 Tender <b>lb. 35¢</b>	<b>Cranberries</b> U.S. No. 1 <b>pkg. 89¢</b>	<b>Russet Potatoes</b> U.S. No. 1 Idahos <b>lb. 39¢</b>	
		<b>Chiffon Dinner Napkins</b> 60 Count <b>\$0.99</b>	<b>Mrs. Smith's Apple Pie</b> Deluxe or Dutch Apple 46 oz. <b>\$2.79</b>	

Items and prices in this ad are effective Dec. 10-Dec. 16, 1981

540 Ala (Lihou St.) Honolulu 95121 S. Beretania St. Honolulu 96814 E. Kalia Rd. Honolulu 96825 Kalia Hwy. Honolulu 96825

95127 Kapiolani St. Honolulu 96814 Kalia Hwy. Honolulu 96825 Kalia Hwy. Honolulu 96825

## SAFeway

## SAFeway

Where Everything's Right

Including The Price

<b>Whole Fryers</b> Patti Jean Whole, Frozen Government Inspected <b>LB. 64¢</b>	<b>Tom Turkeys</b> Victory Brand Government Inspected <b>LB. 65¢</b>	<b>Rib Roasts</b> Large End Safeway Quality Beef (Small End Roasts lb. \$3.29) <b>LB. \$2.79</b>	<b>Lay's Ruffles Potato Chips</b> Twin Pack 7.5 oz. <b>\$1.19</b>	<b>Pepsi Cola, Diet Pepsi</b> Pepsi Light & Mountain Dew 12 oz. Cans 6 Pack <b>\$1.79</b>
<b>Pork Butts</b> Lean, Tender Mainland Pork Frozen (Fresh Pork Butts lb. \$1.29) <b>LB. 95¢</b>	<b>Pork Chops</b> Lean, Assorted Family Pack (Center Cut lb. \$2.49) <b>LB. \$1.79</b>	<b>Beef Roasts</b> Boneless Crossrib Roasts (Crossrib Steaks lb. \$3.19) <b>LB. \$2.89</b>	<b>Snack Crackers</b> Nabisco Box <b>\$1.09</b>	<b>Philadelphia Cream Cheese</b> 8 oz. <b>\$0.89</b>
<b>Leg of Lamb</b> Whole or Half Frozen New Zealand <b>LB. \$2.19</b>	<b>Sliced Bacon</b> Smok-A-Roma <b>LB. \$1.79</b>	<b>Birdseye Cool Whip</b> 8 oz. <b>\$0.89</b>	<b>Cranberry Sauce</b> Ocean Spray 16 oz. <b>\$0.49</b>	
<b>Red Delicious Apples</b> U.S. No. 1 Crisp and Sweet <b>lb. 39¢</b>	<b>Celery</b> U.S. No. 1 Tender <b>lb. 35¢</b>	<b>Cranberries</b> U.S. No. 1 <b>pkg. 89¢</b>	<b>Russet Potatoes</b> U.S. No. 1 Idahos <b>lb. 39¢</b>	
		<b>Chiffon Dinner Napkins</b> 60 Count <b>\$0.99</b>	<b>Mrs. Smith's Apple Pie</b> Deluxe or Dutch Apple 46 oz. <b>\$2.79</b>	

Items and prices in this ad are effective Dec. 10-Dec. 16, 1981

540 Ala (Lihou St.) Honolulu 95121 S. Beretania St. Honolulu 96814 E. Kalia Rd. Honolulu 96825 Kalia Hwy. Honolulu 96825

95127 Kapiolani St. Honolulu 96814 Kalia Hwy. Honolulu 96825 Kalia Hwy. Honolulu 96825

## SAFeway



## Santa joins children for breakfast, party

by Sgt Inez J. Stoner

If you're tired of fighting the crowds in the rush to take your child to see Santa Claus at the department stores, why not consider a nice leisurely breakfast with the jolliest of men.

Breakfast with Santa Claus will be

served from 8:30 to 9:30 a.m., Saturday at Pless Dining Hall. Children are invited to join him in a breakfast of eggs, bacon, sausage, ham, French toast, hash browns, juice, cereal, pastries and assorted beverages.

The price for this opportunity to have breakfast with Santa

is .75 for children under 12 and \$1.10 for accompanying adults. Reservations for the breakfast are requested and may be made by calling 257-2267. It has also been requested that at least one adult accompany every three children.

After filling your tummies in Santa's

company, wander on over to the Family Theater for the 1981 Dependent Children's Christmas Party. The party begins at 10 a.m. and has become a tradition for children of military personnel stationed at the Air Station.

All children, 12 and under, are invited to the

party. Children five and under must be accompanied by an adult.

The children should gather on the lawn in front of the Theater. There they will be supervised and entertained by Shriners' clowns until Santa arrives in a fire engine shortly after 10 a.m.

Santa will then lead the children inside the theater where cartoons will be shown. Candy will be given to the children after the cartoons.

Parents should plan on picking up their children at the Family Theater after 11:30 a.m.

Hit Me  
Energy  
Conservation  
Now

### NEW LIFE UPHOLSTERY CAR & FURNITURE

CALL FOR  
FREE ESTIMATE  
235-8384

### CONSOLIDATED THEATRES

KAM D.I. "SUPER" SWAP MEET  
EVERY WED. - THURS. - SAT. & SUN.  
7:00 AM to 3:00 PM  
Opp. Pearlridge Cntr. • Ph. 847-1985 for 488-5822

**WAIKIKI #1**  
Seaside nr.  
Kalahele  
923-2394  
STARTS  
FRIDAY  
JOHN BELUSHI  
DAN AKROYD  
CATHY MORIARTY  
"NEIGHBORS" (R)  
Call Theatre  
For Show Times

**WAIKIKI #2**  
Seaside  
923-5353  
STARTS FRIDAY  
GEORGE C. SCOTT  
TIMOTHY HUTTON  
TAPS (PG)  
Call Theatre  
For Show Times

**WAIKIKI #3**  
Seaside  
923-5353  
STARTS  
TODAY  
FRED ASTAIRE  
MELVIN DOUGLAS  
JOHN HOUSEMAN  
"GHOST STORY" (R)  
Call Theatre  
For Show Times

**KUHIO #1**  
2095 Kuhio  
941-4422  
ENDS TOMORROW  
"ON THE  
RIGHT TRACK" (PG)  
TONIGHT  
8:15 • 8:45 • 10:15 PM

**KUHIO #2**  
ENDS TOMORROW  
DUDLEY MOORE  
"ARTHUR" (PG)  
TONIGHT  
8:45 • 9:15 • 10:45 PM

**KAPIOLANI**  
1646 Kapiolani  
955-5115  
STARTS FRIDAY  
BURT REYNOLDS  
"SHARKY'S MACHINE" (R)  
Call Theatre  
For Show Times

**MAIKI**  
STARTS TONIGHT  
"TOMMY" (R)  
LOVABLE  
TRAMP  
"LAST  
SWORDSMAN"  
BUTTERFLIES  
Call Theatre  
For Show Times

**ASIAN CINEMA #2**  
STARTS TONIGHT  
"INVITATION  
TO MIDNIGHT"  
BUTTERFLIES  
Call Theatre  
For Show Times

**UNIVERSITY**  
University  
nr. Beretania  
946-4144  
STARTS FRIDAY  
JAMES FENNER  
"THE GREAT  
WALL" (PG)  
Call Theatre  
For Show Times

**CINERAMA**  
King nr.  
Kalahele  
921-5291  
JAMES FENNER  
"THE GREAT  
WALL" (PG)  
TONIGHT  
8:15 • 8:45 • 10:15 PM

**HAWAII**  
1110 Bethel  
516-6300  
FRI. AY-SUNDAY  
5:16-6:30  
ALL  
SEATS  
\$1.50  
STARTS  
FRIDAY  
"ETERNAL  
SUNSHINE  
IN THE  
EYES"  
Call Theatre  
For Show Times

**TOYO**  
1210 College Walk  
518-1654  
STARTS  
TODAY  
"ESTHER  
MONKEY"  
Call Theatre  
For Show Times

**LIBERTY**  
1179 N. Nimitz  
537-1686  
STARTS  
TODAY  
"MONKEY  
FIST"  
Call Theatre  
For Show Times

**KAM D.I. #1**  
Moanalua nr.  
Kam Hwy.  
488-3835  
STARTS  
TONIGHT  
"GHOST  
STORY" (R)  
Call Theatre  
For Show Times

**KAM D.I. #2**  
STARTS FRIDAY  
"SHARKY'S MACHINE" (R)  
Call Theatre  
For Show Times

**PEARLIDGE 1**  
Pearlridge Center  
487-5589  
ENDS TOMORROW  
"SATURDAY  
THE 14TH" (PG)  
TONIGHT  
8:45 • 9:15 • 10:15 PM

**PEARLIDGE 2**  
STARTS FRIDAY  
"ZOOBUT" (R)  
Call Theatre  
For Show Times

**PEARLIDGE 3**  
STARTS TONIGHT  
DUDLEY MOORE  
"ARTHUR" (PG)  
Call Theatre  
For Show Times

**PEARLIDGE 4**  
ENDS TOMORROW  
"THE  
RISK AND FALL" (R)  
SHOWS  
8:30 • 9:30 • 10:30 PM

**KAILUA D.I.**  
917 Pali Highway  
261-6032  
STARTS FRIDAY  
"THE  
CRAZY" (R)  
Call Theatre  
For Show Times

**AIKAI**  
Aikahi Park  
Shopping Center  
254-1330  
STARTS FRIDAY  
"THE 14TH" (PG)  
Call Theatre  
For Show Times



### FREE PICTURES WITH SANTA

Bring the whole family and enjoy the savings for holiday shopping

Friday, Saturday,  
December 18, 19.  
3 p.m. to 6 p.m.

Sunday,  
December 20.  
2 p.m.-5 p.m.

SPONSORED BY THESE AIKAI PARK MERCHANTS

Ground Floor Shops

- Aikahi Park Chevron
- Marj's Monkeys
- Bank of Hawaii
- Aikahi Travel
- Kilauea
- Aikahi Park

- Town Pump Liquors
- Oriental Bar-B-Que
- Pinestone
- International Hardware
- Aikahi Park
- Aikahi Park

- Pail Properties
- Stott Real Estate
- Deleerth
- Enterprises
- Carl Keylock
- Real Estate

Garden Court Offices  
2nd Floor

- Robert Von Berg
- Commercial Interiors
- C. Jack Strubel, Tax Consultant
- Wade Real Estate, Ltd.
- Victor H. Zuercher, Jr., C.P.A.

LAST CHANCE TO SHOP FOR SAVINGS WITH

## Santa at Aikahi Park Shopping Center

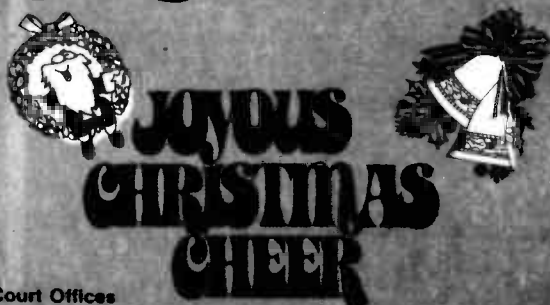

CAROL KAI

INVITE YOU TO OUR NEW HOME...

### CAROL'S & ED'S RESTAURANT & DESSERT PARLOUR

### Manager's Special

**\$1.49** 1 EGG  
2 STRIPS OF BACON  
RICE  
COFFEE

### THE UNDER \$3.00 LUNCH

Senior Citizens Discount  
2-5 p.m. Weekdays

OPEN  
SUNDAYS 7 A.M.-2:30 P.M.

OLD FASHIONED  
PRICES  
TUES.-SAT. 7 A.M.-9 P.M.

ONO-LICIOUS  
DESSERTS  
254-1131

### Kinney® The Great American Shoe Store®

Special Holiday Hours  
Monday thru Saturday  
9:00 a.m.-9:00 p.m.  
Sunday, 10:00 a.m.-5:00 p.m.

### 10% OFF ALL HANDBAGS

### Roller Skates \$19.90

### SAVINGS ON ALL ACCESSORIES

Holiday Hours good till  
12/19/81

Conveniently located in  
Aikahi Park Shopping Center  
254-3171

### AIKAI AUTO PARTS

OPEN:  
Mon. thru Fri.  
8:30-7:00  
Sat. 9:00-4:00  
Sun. 9:00-1:00

The 1982 16 Wheeler

**\$1595**

(A Full 27 1/2" Long)

CALL NOW  
254-3535

### KAILUA AUTO PARTS

OPEN:  
Mon. thru Fri.  
8:00-5:30  
Sat. 8:00-4:00  
Sun. 8:00-1:00

The 1981 Pickup 4x4

**\$795**

14" Long

CALL NOW  
262-8146

### U.B.M. HOME CENTER

MON.-SAT. 7:30-8:30  
SUNDAY 8:30-5:00  
PH. 254-3517  
SALE RUNS  
9TH THRU 24TH

### CHRISTMAS TREES

Inflation  
Beater  
Quality  
Trees at  
1980  
Prices

MANY OTHER ITEMS AT SIMILAR SAVINGS DURING THIS SPECIAL SALE

### CHRISTMAS SPECIAL FOR KIDS

30% OFF  
ALL  
TOYS

— LIMITED TO QUANTITIES ON HAND —

### HAIR CUT SPECIAL

Includes  
Shampoo,  
Method Cut,  
and  
Blow-Dry

**\$15.00**

(Long Hair Slightly More)

With this ad

Aikahi  
Shop Only.

Offer  
expires  
Dec. 23

international haircutters

Koko Marina  
Second Floor, Waterfront Village  
395-7551

Monday-Saturday 9 am-9 pm  
Sunday 10 am-4:30 pm

Monday & Saturday 9 am-5:30 pm  
Tuesdays thru Fridays till 7:30 pm

Aikahi Park Shopping Center  
Kailua  
254-1585

Monday-Saturday 9 am-9 pm  
Sunday 10 am-4:30 pm

Monday & Saturday 9 am-5:30 pm  
Tuesdays thru Fridays till 7:30 pm



### international haircutters

Koko Marina  
Second Floor, Waterfront Village  
395-7551

Monday-Saturday 9 am-9 pm  
Sunday 10 am-4:30 pm

Monday & Saturday 9 am-5:30 pm  
Tuesdays thru Fridays till 7:30 pm

Aikahi Park Shopping Center  
Kailua  
254-1585





**SPECIAL TOYS FOR SPECIAL TOTS** — Fourth Force Reconnaissance Company, Marine Corps Reserve, Honolulu, received approximately 1,200 toys during the 18th annual Marine Corps Reserve Toys for Tots party hosted by Jack Baker, a former Marine. Posing with a small portion of the toys to be given to children at the party held Dec. 1 at the Pacific Club in Honolulu are, left to right, Jack Baker, Captain James Dunn, Commanding Officer, 4th Force Recon. Co. and Manuel Sylvester, a managing partner of Coppers and Lybrand.

# Celebrations

**Air Station facilities offer numerous unit party sites**

by PFC Todd Ramsburg

If your unit is planning a get-together some time soon, these few tips could be of some help.

Individual units can reserve one of several picnic areas aboard the Air Station through Special Services. Sites available for reservation include the Fort Hase picnic area, the Hale Koa Beach pavillion, Coleman Field and the 19th Puka.

The Fort Hase picnic area, located on the northern shore of the Air Station near the Rifle Range, offers a covered pavillion, fishing and a beach protected by a coral reef. On a clear day, the neighboring island of Molokai can be seen peeking above the horizon.

The Hale Koa Beach pavillion provides

swimming and snorkling as well as having plenty of room for other activities. The beach can be found on the far side of West Field near the Naval Ocean Systems Center.

If softball is your game, check out Coleman Field. Besides several softball diamonds, Coleman Field offers plenty of shade from the hot Hawaiian sun. If you begin running low on liquid refreshment, the 7-Day Store is just across the street.

For indoor parties, there's the 19th Puka. For \$20 Marines from your unit can enjoy themselves all day, safe from unexpected guests such as rain. The 19th Puka also comes equipped with a full kitchen, a bar and a large barbeque pit

right outside the door. An additional \$25 deposit is required, which will be returned if the area is cleaned up after your party.

It should also be pointed out that all of these locations have both male and female restroom facilities.

Now that you have a place to party, how about food? Food can be obtained from the dining facility if you submit a list of signatures of the people attending the event. The Marines receiving the food must have a meal card and be authorized to eat in the dining hall. The list of names should be turned in to the dining facility office at least a week ahead of time.

Special Services' Warehouse can supply many of your recreational needs. Athletic gear available for

renting includes gear for badminton, volleyball, softball, boogie boarding and snorkling.

Marines stationed in Hawaii have an abundance of picnic areas at their disposal.

This fact, combined with the warm year-round weather, gives Marines numerous opportunities for enjoying themselves. Special Services can make a good time even better.

## SUZUKI STATE WIDE CLEARANCE!

LO-RIDERS AT HI-VALUE

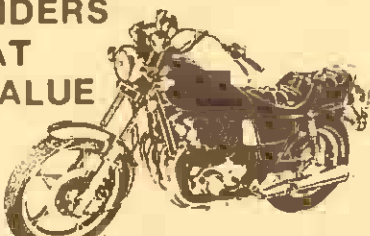

In Kaneohe  
46-144 Kahuli  
235-3300

SUZUKI  
we handle  
Hawaii

Full line of  
Mopeds,  
Motorcycles,  
Parts & Service.

Downtown  
818 Iwilei Rd.  
536-7023

A DIVISION OF  
MONTGOMERY MOTORS

## "The Best In The House"



**CREATIVE THEATER CLASSES**  
Enrolling NOW for Jan., Youth 3-17 and Adults. Building  
Courage and Confidence. Special Assistance for Shy Child.  
PERFORMANCE SKILLS 7-13 years.  
VIDEO PRODUCTION 7-14  
CREATIVE EXPRESSION 3-7  
MIME and PANTOMIME 5-12  
Musical Theatre, Drama, Horror, Sci-Fi, Fantasy, Western  
ACTING for Teenage Youth-Kailua ACTING for Adults-Pali  
PUPPET CONSTRUCTION-PERFORMANCE-Wai'aleale  
PH. 941-2758, 261-0808, 737-5544.

**the law center**  
of michael a. mcelroy  
emphasis: **divorce**  
**bankruptcy & adoption**  
century center 1750 kaka'au ave. suite 1308  
**955-4496**

## Hawaii Golf Quarterly MAGAZINE



### GIFT SUBSCRIPTION

Send a gift subscription to your golfing friends. Send their names and addresses along with \$4 for each years subscription to:  
**HAWAII GOLF QUARTERLY**  
P.O. Box 186107  
HONOLULU, HI 96818

SAVE \$2 OFF The Newsstand Price!



## KANEOHE TRAVEL AGENCY, INC.

PH. 247-2113

**\$18,879**  
**QUEEN ELIZABETH II**  
Around the World Cruise  
80 DAYS  
17 JAN.-5 APRIL

**\$1,750**  
**SAPPORO SNOW FESTIVAL**  
14 DAYS  
25 JAN.-8 FEB.

**\$2,712**  
**SOUTH AMERICA TOUR**  
16 DAYS  
21 FEB.-8 MARCH

Henry Lee  
Kramer Paaga  
Diane Trammel  
Mlu Lang Mulligan

Violet Lee  
Leialoha Kema  
Gloria Mendoza  
Franklin Baker

XTRAG0053

Mon. thru Sat. 9-5 p.m.  
**WINDWARD CITY SHOPPING CENTER**

# GOODYEAR GREAT TIRE VALUES START RIGHT HERE!

Shop And Compare! Our Low Prices Are Your Very Best Buy.

## OUR MOST POPULAR BLACKWALL Power Streak —

Bias Ply Polyester

**\$31<sup>95</sup>**

Blackwall Size	LOW EVERYDAY PRICE	FET and old tire
B78-13	\$34.95	\$1.61
E78-14	\$40.70	\$1.75
G78-14	\$44.20	\$2.28
G00-15	\$41.30	\$1.69
G78-15	\$45.55	\$2.36
H78-15	\$47.65	\$2.57

A78-13 Blackwall, plus \$1.50 FET and old tire.

## LOW PRICED WHITEWALL

Power Streak — Won't Flatspot, Ever!

**\$33<sup>80</sup>**

Whitewall Size	LOW EVERYDAY PRICE	FET and old tire
B78-13	\$36.75	\$1.61
E78-14	\$42.75	\$1.75
G78-14	\$46.40	\$2.28
F78-15	\$46.40	\$2.20
G78-15	\$47.85	\$2.36
H78-15	\$50.05	\$2.57

A78-13 Whitewall, plus \$1.50 FET and old tire.

## FREE WESTERN VEST

with purchase of 4 Wrangler Radial Tires for Light Trucks & RV's



**\$39.95 VALUE!**

The suede-like finish is buckskin tan, and the vest has a full shepherd lining with trim on both pockets. The decorative patch is dark brown, with matching stitching. Yours free with purchase of four Wrangler Radials. Or, buy two Wrangler Radials and pay just \$10.95. Stop at any participating Goodyear Store or dealer for details.

OFFER ENDS DECEMBER 31st.

## ALL SEASON STEEL RADIALS

Tempo Radial — Double Steel Belts

**\$44<sup>30</sup>**

Whitewall Size	LOW EVERYDAY PRICE	FET and old tire
P155/80R13	\$52.85	\$1.51
P165/75R13	\$58.30	\$1.61
P185/80R13	\$66.40	\$1.95
P185/75R14	\$69.40	\$2.06
P195/75R14	\$74.80	\$2.23

Other Sizes Also Low Prices.

## STEEL RADIALS FOR IMPORTS

Arriva Radial Blackwalls

**\$44<sup>95</sup>**

Blackwall Size	LOW EVERYDAY PRICE	FET and old tire
P155/80R13	\$48.90	\$1.51
P165/80R13	\$52.30	\$1.68
P165/80R14	\$52.30	\$1.76
P185/80R14	\$60.15	\$2.03
P165/80R15	\$53.40	\$1.82
P165/70R13	\$54.50	\$1.47
P185/70R13	\$59.05	\$2.03

P155/80R12 Blackwall, plus \$1.40 FET and old tire.

## CUSTOM POLYSTEEL RADIAL WHITEWALLS

**\$53<sup>20</sup>**

Whitewall Size	LOW EVERYDAY PRICE	FET and old tire
BR78-13 or P185/80R13	Whitewall, depending on availability, plus \$1.89 or \$1.91 FET and old tire.	
P195/75R14	\$69.05	\$2.26
P205/75R15	\$69.05	\$2.37
P215/75R15	\$80.55	\$2.64
P225/75R15	\$83.40	\$2.85

## PROLONG TIRE LIFE, BOOST MPG Front-End Alignment



**\$21**  
Parts and additional services extra if needed

- Inspect all four tires
- Correct air pressure
- Set front wheel camber, caster and toe to proper alignment
- Inspect suspension and steering systems • U.S. cars and imports with adjustable suspensions. Includes front-wheel drive, Chevettes, trucks, and cars requiring MacPherson Strut correction extra

## AUTO WINTERIZING



**\$18**  
Most U.S. cars. Many imports and light trucks. Additional parts and services extra if needed.

- Pressure test cooling system
- Drain radiator, refill with up to 2-gallons permanent anti-freeze
- Inspect fan belt tension and condition.
- Check all hoses, tighten as needed

**Just Say "Charge It!"**  
Goodyear Revolving Charge Account  
Use any of these other ways to buy: MasterCard • Visa • American Express Card • Card Blanche • Diners Club • Cash

**GOODYEAR**

SEE YOUR INDEPENDENT DEALER FOR HIS PRICE AND CREDIT TERMS. PRICES AND CREDIT TERMS AS SHOWN AT GOODYEAR SERVICE STORES IN ALL COMMUNITIES SERVED BY THIS NEWSPAPER. SERVICES NOT AVAILABLE AT STARRED LOCATIONS.

**KANEOHE BAY SHOPPING CENTER**



**STORE MANAGER—PHILIP G. SMITH**  
**STORE HOURS:**  
**SATURDAY 7:30 A.M. to 5 P.M.**  
**MON. THRU FRI. 7:30 A.M. to 5:00 P.M.**  
**PHONE: 247-6668**



# Registration simplifies bicycle ID

by Sgt Ernie Carter

Soaring gas prices and a fitness conscious America are causing an annual increase in bicycle sales. Along with the increase in sales has come an increase in theft.

Master Sergeant Philip Johnson, Crime Prevention Officer at the Air Station's Security Department, said that in a 90-day period from September through November, 35 bicycles were reported

stolen. The bikes had an average price of \$114 with a combined cost of nearly \$4,000.

Some of these bikes were stolen and later abandoned, to be discovered and collected by the military police. The bicycles are released to Sergeant Ron Bouvrette, the evidence, and lost and found non commissioned officer.

According to Sgt Bouvrette, 55 bicycles have been turned over

to him since January. And, of those 55, only seven were returned to their owners.

"The biggest problem, is that people just don't check with us about their bikes," the sergeant said. "And, it's so simple to

just drive into the parking lot and look on the rack."

MSgt Johnson pointed out that some of the people who come to claim their bicycles are unable to identify them. They don't have any record of ownership or even the

bicycle's serial number. Without proof of ownership, the bicycles cannot be released.

MSgt Johnson stated that people are not complying with state and base regulations requiring bicycle

registration. It takes about 15 minutes to register a bicycle at any of the City and County of Honolulu's Satellite City Halls.

He related that bicycles are supposed to be registered within five days of purchase.

A record of the serial number is then kept on permanent file at city hall along with the owner's name. MSgt Johnson said that most of the work is done by the salesperson when a bike is purchased.

Unclaimed bicycles

are sent to the Defense Property Disposal Unit at Pearl City where they are sold at quarterly auctions. Sgt Bouvrette said that 26 bicycles have been sent to the disposal unit this year and 22 more will be sent soon.

MSgt Johnson said that now is a high theft period for bicycles. He advised parents who have purchased bikes for Christmas to register them. If a bicycle is stolen, Sgt Bouvrette reminds the owners to check with the Security Department.

## A WELCOME REINFORCEMENT TO YOUR GOVERNMENT RETIREMENT PLAN.



### A BANKOH INDIVIDUAL RETIREMENT ACCOUNT (IRA). NOW YOU CAN EARN 12.95%\* ANNUAL INTEREST WITH AN EFFECTIVE ANNUAL YIELD OF 14.028%.

Every government worker is now eligible. Even though you already have a government retirement plan, you can open a Bankoh Individual Retirement Account today and begin making contributions January 4. And, your Bankoh IRA eligibility and benefits continue even if you should leave government service. You take your Bankoh IRA with you, wherever you go.

You get a tax break today...First of all, your annual contribution\*\*—up to \$2,000 for an individual, \$4,000 for a working married couple, and \$2,250 for a married couple with a non-working spouse—is deductible from each year's taxable income. And the interest you earn is tax-deferred. You don't pay taxes on your contribution, or on the interest, until you make withdrawals at retirement, when the rate at which you're taxed may be lower.

...and a nice nest egg tomorrow. Contribute as little as you want, whenever you want. You can still accumulate a tidy sum. For example, \$50 deposited the first of each month and earning 12% annual interest would amount to \$93,942 after 25 years. That means you could withdraw \$1,334 per month for 10 years! That's money you

can count on as secure retirement income, or as part of your estate. No one can guarantee future interest rates. However, here are some more examples, based on contributing \$2,000, by the end of each year, for 25 years:

Annual Interest Rate	10%	12%	14%
Amount You Could Accumulate Over 25 Years	\$196,694	\$266,668	\$363,742
Amount You Could Withdraw Per Month For 10 Years	\$2,577	\$3,788	\$5,582

Bankoh Automatic Transfer makes it easy. You can choose to make periodic contributions automatically from your Bankoh Checking or Savings account with Bankoh Automatic Transfer.

Earn higher interest rates than you ever imagined. Bankoh IRAs pay rates equal to those available on 2½-year U.S. Treasury Notes for contributions with maturi-

ties of 3 years. (For maturities of 6 years, the interest rate is currently lower.)

Call the Bankoh MoneyLine at 521-8533 any time for current rates.

There are no charges or fees. Unlike some other retirement plans offered by brokerage firms and insurance companies, setting up and administering a Bankoh IRA is absolutely free. Another big difference is that your Bankoh IRA is government insured. And you'll be dealing with the state's largest and strongest financial institution.

Let us help with your retirement planning. Just come into any branch of Bank of Hawaii. Ask for our free brochure. We can answer any questions you might have, and if you like, get all the paperwork taken care of. Then, when January 4 rolls around, you can start making your contributions.

With a Bankoh Individual Retirement Account, you can have a better retirement plan than you ever imagined!

\*Rate effective through December 31, 1981.

\*\*These contribution limits are effective January 4, 1982.

**Bank of Hawaii**  
We've got winning ways.

Substantial penalty for early withdrawal. Individual Retirement Accounts continue to be subject to all Internal Revenue Service laws and regulations.

### LIMITED OFFER! 20 SILVER DIMES

Sign up now. Beginning January 4, the first 1,500 people who deposit \$200 or more into a new Bankoh IRA will receive 20 Silver Dimes (pre-1965) at no additional cost. You don't have to be a coin collector to realize that at today's silver prices, this is an extraordinary offer.

One gift per account. Good only for IRAs opened after November 20, 1981. Employees of Bancorp Hawaii, Inc. are not eligible.

YOUR FULL SERVICE BANK MEMBER FDIC



## Rockwell painting selected as 1981 Christmas seal

Christmas Seals from the American Lung Association of Hawaii this year present a nostalgic drawing by the late Norman Rockwell.

Nationally, some 92 million sheets of Christmas Seals are being mailed into 60 million homes this fall. The proceeds are used by ALAH for public and patient education about lung disease, research, and the combatting of air pollution, occupational lung hazards, and the health hazards of cigarette smoke.

The Rockwell drawing, originally decorated a holiday dover of the Saturday Evening Post. The 1933 painting shows a cherubic Grandfather, riding his grandson's hobby horse. He's enjoying every minute of it; his grandson, hanging on behind, is wary — and a little scared.

Holidays were a favorite subject for Rockwell. He painted many Christmas covers for the Post.

Called "America's Favorite Artist," Rockwell had his drawings reproduced more than any other artist. Barefoot boys with fishing poles and idealized small town life were also frequent subjects.

The artist died in 1978. His widow lives in Stockbridge, Mass. where many of his original paintings are on display.

Christmas Seals are considered an American tradition. They can be placed on cards, seal letters, packages and presents.



### WHAT GOES WITH HOUSE?

Real estate is usually defined as the land and everything attached to it, such as: buildings, trees, shrubs, etc. The buyer normally gets all of the real estate, but none of the owner's personal property. The problem arises when personal property has become a part of the real estate. This is called a fixture and does pass with the real estate. There are three usual tests which must be satisfied. Has the personal property been permanently annexed to the real estate? Is it intended to become part of the real estate? And finally, what is the local custom? Usual fixtures might include: shades, heaters, ranges, screens, storm windows, lighting fixtures, etc.

It is important that the seller spell out specifically in his sales agreement exactly what he intends to give to the buyer as part of real estate. This will save misunderstanding at the closing, and sometimes save a sale.

If there is anything we can do to help you in the field of real estate, please phone or drop in at the office of Eileen Hanohano REALTY, 765 Kam Hwy., #206, Pearl City. Phone: 458-4273 or 623-4041. We're here to help.

### WAREHOUSE SALE

REGULAR SIZE  
MATTTEL  
PINBALL MACHINES

NEW IN FACTORY CARTONS  
MADE TO SELL AT +795.00

now only  
**\$299.50**  
WHILE SUPPLY LASTS

**ALBOSAN**  
INTERNATIONAL INC.  
970 AHUA ST.



OPEN  
10 - 3 DAILY  
CLOSED  
SUNDAY

CALL 836-2351  
FOR DIRECTIONS  
BRING IN THIS AD  
& ASK 'AL' FOR A  
DISCOUNT!



# Hazards hinder holiday happiness

by Sgt Inez J. Stoner

Many people feel that it is the colorful, sparkling Christmas lights that brighten the holiday season. In fact it is the Christmas Spirit, not the Christmas lights, that brighten the holidays, just as energy conservation and safety brighten the future.

It is because of the need to save energy that external Christmas lights will not be allowed at the Air Station again this year.

Also, there will be no decorating contests in the housing areas or within the units.

day decorations planned for the Air Station will be unlit displays at the main gate, a nativity scene along the H-3 entrance and street light decorations. A conservatively lit Christmas tree on Uluapan Center will be the Station's only lit Christmas display.

Within the housing areas, although lit Christmas trees and small inside window displays are authorized, no external Christmas lights are allowed. According to Master Sergeant Hal LeDrew, Noncommissioned Officer in Charge of the Station Inspector's Office,

there are no time restrictions for Christmas tree lights inside the home.

"WHEN THE electric bill runs more than a half a million dollars a month, you have to cut back somewhere," said MSgt LeDrew, explaining the Air Station's electrical situation and the need to ban external lights during the holidays. MSgt LeDrew added that the station's electric bill averages \$18,000 a day.

Energy conservation is only one of the areas of consideration during the holiday season. Safety is also very important. It can mean the difference

between a merry and a not-so-merry Christmas.

When selecting a tree to decorate your home this holiday season, choose one that has not dried out from prolonged storage. Keep the trunk in water at all times and check the water level daily. People claim that sugar and aspirin tablets added to the water keep the tree fresher longer.

**BEFORE SETTING** up the tree, saw the trunk off at an angle, about an inch above the original cut. This increases the surface area and allows the tree to absorb more water and nutrients.

Electric lights should be checked for frayed wires, loose connections and broken sockets before they are placed on the tree. All light sets should bear the Underwriters Laboratories (UL) label. Avoid plugging too many cords into one outlet and do not use electric lights on metallic artificial trees.

To save energy and to protect against fire hazards, be sure to turn Christmas tree lights off when you leave the house or go to bed. And, although burning candles add a special touch to any Christmas scene, they should never be used

on or near a tree.

**THE LOOSE** wrapping paper from opened presents creates an extreme fire hazard. Used wrapping paper should be placed in a covered metal trash can and disposed of as soon as possible.

Christmas decorations and Christmas costumes should be non-flammable. A holiday tragedy can occur from Santa Claus whiskers that are not flame-retardant.

Christmas is a time for happiness and good cheer. It should not be spoiled with a lack of energy and safety awareness.

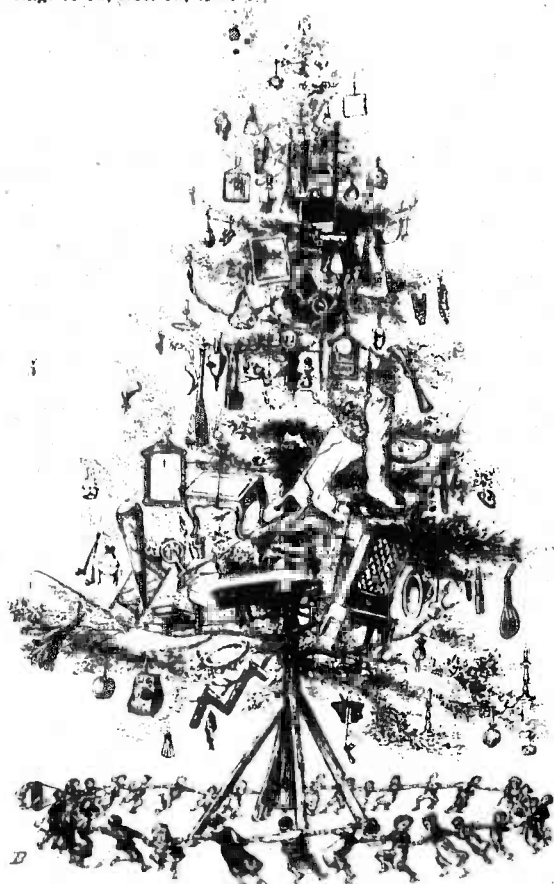

## CAN'T AFFORD NEW CARPETS FOR THE HOLIDAYS??

Restore your carpet to its original color or change your carpet's color with **NU-BRITE CARPET COLOR**. Professional carpet dyeing service. \*One day dyeing service. \*Carpet factory dyes. \*Satisfaction guaranteed or no charge. **CALL 239-7532** for a FREE no obligation estimate.

## REAL ESTATE SCHOOL

**SALESMEN PRELICENSING \$195.00 PLUS BOOKS MINIMUM 10 STUDENTS CLASS STARTS JANUARY FOR FEBRUARY TESTING DATE DAYTIME AND EVENING CLASSES FAHRNI SCHOOL OF REAL ESTATE P.C., HAWAII 455-4522**

## SAVE 20-40%

**AIR • SEA • TRAIN • HOTELS • CAR BUDGET TRAVEL** 845-9742 488-1267 DILLINGHAM AIEA **CALL US BEFORE YOU BUY** **MILITARY WELCOME**

# You can count on the Corps.

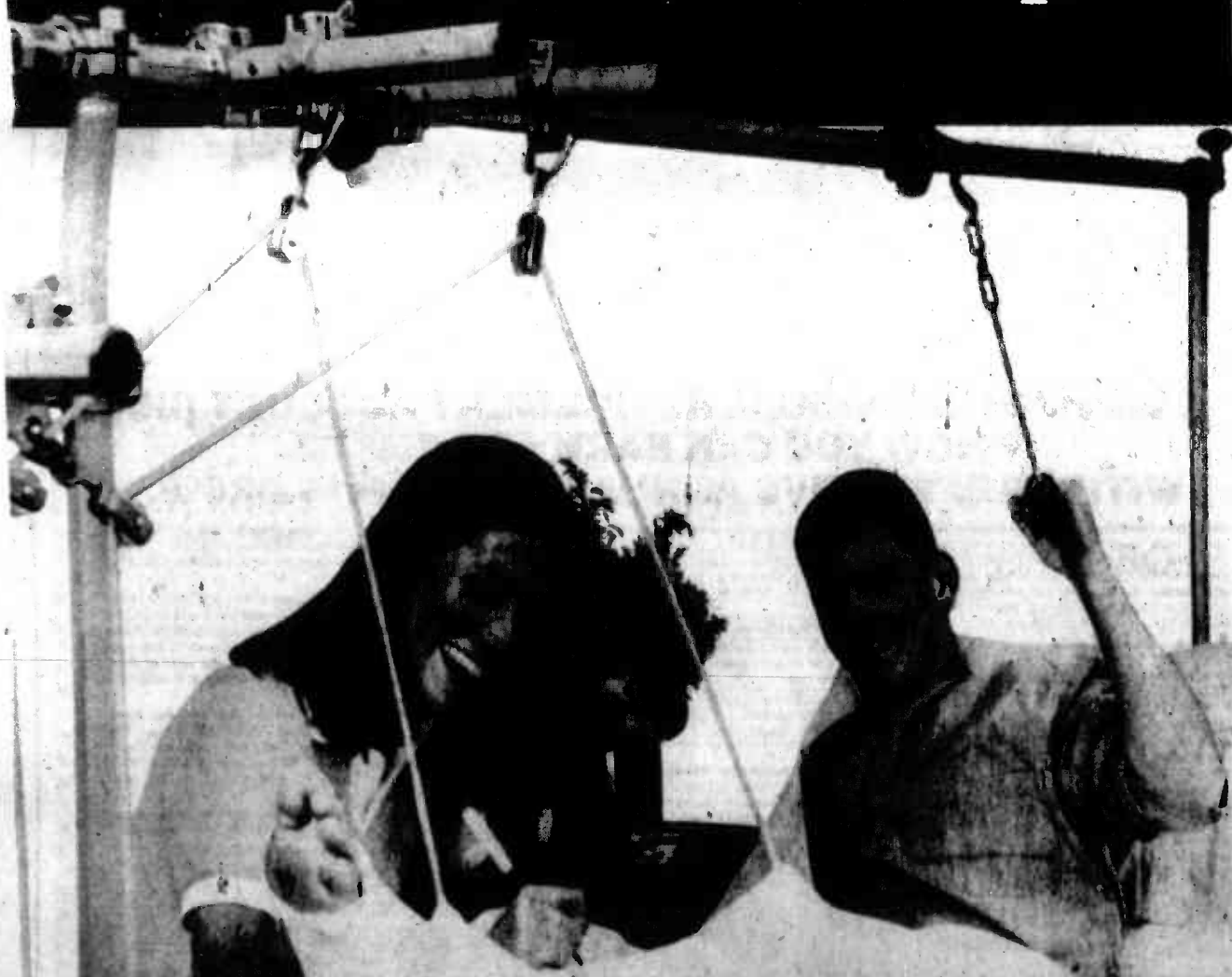

## Even when the breaks go against you.

Health care isn't something you think much about until you need it. In the Corps, you don't have to think about it. You've got it. It's low cost. And it covers the whole family.

Now, can you think of any civilian job that could give you the pride, job security, medical, educational and retirement benefits that the Corps does? Don't you think you've got some good solid reasons to...



**Stay Marine.**

## See your Career Planner

You'll get straight talk. Answers to your questions. And a fair look at all the Corps has to offer.

**HqCo. 1st Marine Brigade**  
**GySgt Johnson R.E.**  
**257-3670/3404**

**3/3**  
**SSgt Szewda**  
**257-2673**

**BSSG**  
**SSgt Allen**  
**257-3127**  
**MACS-2**  
**SSgt Denoi**  
**257-2995**  
**VMFA-212**  
**GySgt Colbert**  
**247-2024**

**CommSptCo**  
**SSgt Braxton**  
**257-3143**  
**FMFPac**  
**GySgt Perry**  
**477-6226**

**HqCo. 3d Marines**  
**Sgt Piche W.E.**  
**257-2758**

**1/12**  
**SSgt Welsh**  
**257-3225**

**MAG-24**  
**GySgt Malconian**  
**257-2285/2012**

**HMM-166**  
**Sgt Jeffra**  
**257-2489**  
**VMFA-232**  
**Sgt Swan**  
**257-2623**

**H&HS**  
**SSgt Garcia**  
**257-2841/3463**

**Marine Barracks Hawaii**  
**SSgt Tubbs**  
**471-8810**

**Stay Marine.**



## PFC Todd Ramsburg

Jim Ahuna-Danz, former Youth Director, Y.W.C.A. Kaneohe, has been named the new director of the Teen Centre. He succeeds Richard Cole, who is transferring to MCAS Cherry Point, N.C.

"Basically I do a lot of the things that the teens do," Ahuna-Danz said. "I've done almost anything dealing with youth and recreation."

Ahuna-Danz feels he come to the Air Station qualified to assume his new duties. Besides his two-year stint as youth director for the Y.W.C.A., he also holds a bachelor's degree in recreation from the University of Hawaii.

The new job encompasses many roles. When he's not with the teens, he's working with the community, distributing information and figuring out the budget. The Teen Centre is designed to

give dependent teenagers a place that they can call their own. Activities are constantly being planned to give the teens a chance to get together and have a good time.

Ahuna-Danz is quick to point out that, "This is the Teen Centre, and I'm not going to change anything without listening to them first."

Looking ahead to upcoming events, the Teen Centre will hold a

dance Saturday. The music begins at 8 p.m. and admission is \$1.

Reservations for The Palama Uka Campout will be taken until Dec. 20. The campout, Dec. 27 through Dec. 31, will cost \$25, which includes food, transportation, supervision and camp rental.

Under the leadership of Jim Ahuna-Danz the Teen Centre will continue to provide dependent teenagers with a variety of activities.

## New director takes charge



This Season Let's Keep Our Community Safe,

Support

## CRIME STOPPERS

If you know of, or see a crime call 955-8300 immediately. Crime Stoppers is a new system that keeps you anonymous and if your tip leads to an indictment or conviction you could earn up to \$1000.



YOUR MICROWAVE OVEN

HEADQUARTERS FOR THE HOLIDAYS

Individual Features Include

DIGITALS

PROBES

CAROUSELS

ROTOWAVES

Act Now offer good for 5 DAYS ONLY till Sun., 12/20/81pm

NEW

VALUES TO \$528

\$287

Limit 2 per customer

PANASONIC  
TAPPAN  
AMANA  
LITTON

Financing Available

BONUS BUY  
\$247

Monday thru Saturday 9:30-6:00 pm  
Wed. & Fri. 9:30-4:00 pm  
Sundays 11-6 pm

Pacific Surplus

Your Microwave Specialists  
11 block west of Castle Hospital in the 7-11 complex

1247-F Pali Hwy.

CALL NOW

262-8131

## EMERGENCY MEDICAL CARE 24 HOURS A DAY/7 DAYS A WEEK INCLUDING ALL HOLIDAYS

By



Hawaii Emergency Physicians Associated, Inc.

Serving the Windward Oahu Community at



CASTLE MEMORIAL HOSPITAL

We accept CHAMPUS and all private, State and Federal Medical Insurance Plans.

Phone 261-0841

for Castle Hospital

Ask for your personal Emergency Medical Identification Card.

Hawaii Emergency Physicians Associated, Inc. • Established 1971

(clip this ad and place next to your phone where this number will be handy.)



AARON'S DIVE SHOP INC.

Gift a Diver (or Snorkler) For Christmas

SCUBA PRO REGULATORS

\$99

2 FOR 1 SCUBA CLASS

STARTS JAN. 5TH

OTHER FANTASTIC SAVINGS - GOOD 'TIL 12/24

WE'VE EXPANDED

Visit our new classroom and STOCKING STUFFER CHRISTMAS SHOP (featuring all items under \$10.00) GIFT WRAPPING INCLUDED

39 Maluniu Ave., Kailua

262-2333

## HOLIDAY SPECIALS

KAILUA CANDY

FINE HANDMADE CANDIES

The Windward Side's Only Candy Store

Kailua Candy Co. offers you

•The Perfect Xmas Gift

Luscious Handmade Chocolates

•Free Gift Wrapping

•Unique Xmas Gifts

Something for everyone on your list

—NEW HOLIDAY HOURS—

Monday thru Friday 9:30 am to 8:30 pm  
Saturday 10:00 am to 5:00 pm  
Sunday 11:00 am to 5:00 pm  
December 25th Christmas Day 12:00 till 2:00 pm

A One Stop Christmas Shop

located at 418C KUULEI ROAD • KAILUA  
PHONE: 262-2100

Next to McDonald's in the Municipal Parking Lot (Where Pizza Pete's used to be)

## Yarn & Needlecrafts Ltd.

Phone 262-9555

151 Hekili St. (Across from Holiday Mart Theatre)

## ATTENTION HOLIDAY SHOPPER

For the needleworker in your life, give a special...

- Kit
- Classes and Needlework
- Or add to their supplies with help from our talented staff.



Mon. thru Fri. 9:30-5:30 p.m.  
Wednesday 9:30-8:00 p.m.  
Saturday 9:30-5:00 p.m.  
Sunday 10:00-3:00 p.m.

Hairstyling for men and women  
Manicures  
Jewelry Nails  
Waxing and Make-up

Phil Ventura  
Sharon Pearson  
Verna Soga  
Polly Orr  
Del Clay  
Candy Maynes  
Keala Uemoto  
Lori Maddams  
Kathleen Kennedy  
Cara Carter

## Susan Beers' Salon INC.

featuring REDKEN & NEXUS

Please call for a FREE consultation. 116-C Hekili St. Kailua 261-8571

THURS.  
DEC. 17

FRIDAY  
DEC. 18

HOLIDAY SPECTACULAR Storewide Sale

20% OFF

DISCOUNT APPLIES TO ALL MERCHANDISE EXCEPT SALE GOODS

Except Izod® Lacoste® Quik Silver®

HOLIDAY STORE HOURS:

MON. THRU SAT.

9:30 A.M. to 9:00 P.M.

SUNDAYS TILL CHRISTMAS

10:00 A.M. to 4:00 P.M.

Kramer's

660 Kailua Rd.

IT'S A MAN'S WORLD

SINCE 1938

# 3d Marines celebrate birthday

The year was 1916 and World War I was raging. Dec. 20 of that year a group of U.S. ships belonging to the Atlantic Fleet were at anchor in Guantanamo Bay, Cuba. It was from these ships that Marine detachments came forth to form the first 3d Marine Regiment.

The newly formed regiment saw action in such noted campaigns as Mexico in the early 1900s and the Dominican Republic from 1916 until 1922.

During the period of relative peace between wars, the 3d Regiment was redesignated to serve as a reserve unit. Stationed in San Francisco, the regiment was eventually disbanded in December 1937.

The Marine Corps expanded its forces during World War II. As part of this expansion, the 3d Regiment was reactivated June 16, 1942, at New River, N.C.

The regiment participated in the fighting on many Pacific islands. During the battle for Bougainville in 1943, two 3d Regiment sergeants received the Medal of Honor. In 1944 on Guam, two privates first class would also be awarded the nation's highest honor.

Following World War II, the regiment deployed to China to assist the Chinese Nationalist Forces against the communists.

With the outbreak of the Korean Conflict, the regiment began training in Hawaii, Japan and then Okinawa. It was elements of the 3d Marine Regiment which were used to help form the 1st Provisional Marine Air-Ground Task Force at Kaneohe, the ancestor of today's 1st Marine Brigade.

In early 1965 the 1st Battalion moved to Vietnam to provide security for Da Nang Air Base. While in Vietnam the regiment participated in 48 major operations and saw six of its Marines receive the Medal of Honor, including PFC James Anderson, after whom the 3d Marines dining facility is named.

After Vietnam the regiment was assigned to the 5th Marine Amphibious Brigade, Camp Pendleton, Calif. In April 1971 the regiment was transferred to the 1st Marine Division. It was to be a short stay. Two months later 3d Marines relocated to the Marine Corps Air Station, Kaneohe Bay, and became the ground element of the 1st Marine Brigade.

## Maui park dedicated

A six-acre park on Maui was dedicated Nov. 14 to the memory of the 4th Marine Division leathernecks who were stationed there during World War II. That division, headquartered there between campaigns in the Marshall Islands, Saipan, Tinian and Iwo Jima, became known as Maui's own.

The park is the result of Major General Clifton Gates' dream. Before his death 10 years ago, MajGen Gates, former commander of the division, asked the 4th Marine Division Association to build a park at the site of Camp Maui.

The six-acre site was leased from Alexander and Baldwin Properties by Maui County in early 1981.

Beginning in April, Marines from Engineer Company, Brigade Service Support Group, journeyed monthly to Maui to construct the park.

The Kaneohe Marines cleared and fenced the site and constructed a roadway through the park. They also hauled lava rock from Haleakala to construct decorative walls at the entrance.

Finally the original 1954 monument was moved from its site on Kokomo Road and placed on a newly built foundation.

Maui Mayor Hannibal Tavares and three 4th Division Medal of Honor recipients, Colonel Joseph M. Chambers, Col Joseph J. McCarthy, and Richard K. Sorenson, attended the dedication ceremony.

Sergeant Jose Arreola and his engineer squad were honored at the ceremony for their efforts in making the park a reality.

The 3d Marine Regiment is unique in a number of ways. It is the largest regiment in the Marine Corps. It is the only regimental-sized Marine Corps unit to have organic artillery, reconnaissance and amphibious assault elements. And, it is the only Marine Corps combat unit to continuously both live and train with an air element.

# KIKI

## OFFICIAL HAWAII MUSIC REPORT DEC. 12

LAST WEEK	THIS WEEK	TITLE	ARTIST
3	1	Waiting For A Girl Like You	Foreigner
2	2	Let's Groove	Earth Wind & Fire
4	3	Blind Man In The Bleachers	Loyal Garner
1	4	Physical	Olivia Newton John
6	5	La La Means I Love You	Tierra
5	6	Oh No	Commodores
7	7	Our Lips Are Sealed	Go-Go's
13	8	I Can't Go For That (No Can Do)	Hall & Oates
9	9	Don't Stop Believin'	Journey
20	10	Turn Your Love Around	George Benson

The Official Hawaii Music Report is determined by weekly ballots you fill in, local record sales, caller requests and KIKI requests.



### SCHEDULED AIRLINES TICKET OFFICE (SATO)

Staffed by full time Airline personnel  
To assist in your travel requirements

- Individual leave
- Family travel to the Mainland
- Neighbor Island
- International
- Dependent travel to West-PAC
- Fares
- Flight Information

Contact SATO for reservations and airline tickets at any one of our three convenient on base locations.

**Pearl Harbor** Bldg. 487 - Tele: 422-0571  
Office hours - Mon. thru Fri. 0730-1600

**Camp Smith** - Bldg. 2D - Tele: 487-1567  
Office hours - Mon. thru Fri. 0800-1600

**Kaneohe MCAS** - Bldg. 209 - Tele: 254-1564  
Office hours - Mon. thru Fri. 0730-1530

Better Jobs

see your  
**Career Planner**  
...he can do you  
some good.





## FINE JEWELRY

AT YOUR  
**MARINE CORPS EXCHANGE**

- BEST SELECTION ON WINDWARD SIDE
- FREE GIFT WRAPPING
- EXCELLENT LAYAWAY PLAN
- LET OUR TRAINED STAFF HELP YOU



# Caribe

## Diamonds

**MARINE CORPS EXCHANGE BRANCH**  
254-5370

**MAIN STORE**  
615 PIKIOI  
523-6915

THIS AD NOT PAID FOR BY MARINE CORPSEXCHANGE



### GET OUT OF DEBT

through Chapter 13  
A federal law which helps to pay off your debts without borrowing and in payments you can afford, stops creditor harassment and law suits, protects your job, co-signers and property. Information packet without obligation.  
Please call:

**HOWARD Y. TANAKA**  
Attorney versed in Chapter 13 filings  
Suite 703, Ali Biahop Bldg.  
1136 Union Mall, Honolulu  
Phone: 526-1544

### FREE SPINAL ANALYSIS AND CONSULTATION

 Danger Signals of Pinched Nerves:

1. Frequent Headaches
2. Low Back or Hip Pain
3. Dizziness or Loss of Sleep
4. Numbness in Hands or Feet
5. Nervousness
6. Neck Pain or Stiffness
7. Arm and Shoulder Pain

FREE ANALYSIS DOES NOT INCLUDE X-RAYS OR TREATMENT

**Pacific Chiropractic**  
602 KALUA RD. #207  
**261-0831**

**DR. JEANNE HALPAIN**  
RN. DC.

### 5 WEEK INTRODUCTORY COURSE FOR ORGAN

Easiest and Fastest Method Known

Designed Especially for Persons with No Musical Knowledge Whatsoever from Ages 16 to 80

**Jon Tanaka**  
As your instructor, my 15 years of teaching will be your guide. It will be an experience that a lifetime of lessons also cannot match.

Class Meets Weekly For 5 Consecutive Weeks on Tues. Fri. and Saturday.  
You need not own an organ. All music & materials are furnished

**REGISTER NOW!**  
This Entire Program  
**\$19.95** per person.

**Call THAYER'S**  
538-6161

**1000 Kono St.**  
FREE Parking



## This is one Christmas gift that doesn't have to be tied up.

Make your long distance Christmas calls early this year, and avoid tied up circuits. Holiday rates apply to calls placed on Christmas Day (Friday) from 8 a.m. to 11 p.m., but you'll save time and trouble if you call the Mainland on the weekend.

You'll also save money. Calls made between 11 p.m. Friday and 5 p.m. Sunday take advantage of the lower weekend rates. Don't forget to dial direct, it's faster and cheaper. And make sure you have the correct numbers before you call. See the Yellow Directory Assistant dial 1-800-451-1212, code 685-1212.

Christmas calls to your loved ones on the Mainland; they don't have to be tied up if you call early.

## HAWAIIAN TELEPHONE



ONLY 8 DAYS LEFT TILL CHRISTMAS

# Windward City Shopping Center



ALL IN-STOCK ARTIFICIAL  
Christmas Trees

**30% OFF**

Sears Regular Price, Dec. 18 and 19

**Sears**

FASHION FABRICS

COUPON EXPIRES DEC. 19

SIMPLICITY—McCALLS  
BUTTERICK—VOGUE  
PATTERNS

**50% OFF**

WITH PURCHASE OF  
ANY FABRIC  
KANEHOE ONLY

LIMIT 2 PATTERNS  
PER CUSTOMER  
ONE COUPON PER CUSTOMER  
SUBJECT TO STOCK ON HAND

**10% OFF**  
QUICKSILVER  
SHORTS WITH COUPON



Holiday Hours:  
Mon. thru Fri. till 9 pm  
Ph. 235-3036

Coupon expires 12/24/81



**20% OFF**  
ALL PIZZAS

COUPON EXPIRES 12/31/81  
235-4539  
KANEHOE ONLY



*flowers*

**1.00 OFF PURCHASE**  
OF \$15.00 OR MORE WITH COUPON.



HONDA FLORIST 247-6113

**Koolau Pets**

235-6477  
CHRISTMAS SPECIAL

Zebra Finch and Cage\*

Reg. 26.44

Parakeet and Cage\*

**18.95**

**21.95**

\*Hole's cage M-series only  
WHILE SUPPLY LASTS



**KANEHOE  
VETERINARY  
CLINIC**

Evening Hours:  
Mon.-Fri. 7:30 a.m.-7:30 p.m.  
Sat. & Sun. 7:30 a.m.-5:30 p.m.

235-3634

**TIKI TOPS**  
RESTAURANT

Help Us Celebrate Our  
**23rd**  
Anniversary

FRIDAY, DEC. 23  
**FREE CAKE**  
EVERYONE INVITED

\*Restaurant Hours Monday thru Sunday 7:00a.m.-10:00p.m.

Windward  
**SHOE  
REPAIR**

235-5278

After you fix breakfast,  
join us for some free rolls.

Take a quick break from breakfast and  
join us at Windward Bowl. We'll give  
you free instructions. Free movies  
from home while waiting. It's a lot of  
fun. And it's free.  
To get the full story, call 247-2104,  
for more information. Or better yet,  
roll on by to see us.

**WINDWARD BOWL**  
247-2104



**PAY 'n SAVE**

KANEHOE ONLY

Dec. 16-Dec. 22



Diamond  
Shelled Walnuts

**1.19**

Gravy Train

25 lb. bag

**8.99**

while supply  
lasts

**FOODLAND**

WINDWARD CITY ONLY  
Dec. 16-Dec. 20

Welche's  
Sprinkling Red or White  
Grape Juice  
25.4 oz. (non-alcoholic)  
Armor Grade A  
Hen Turkey  
US #1  
Navel Oranges  
3 lb. pkg. (72 size)

**1.99**

**69¢**

**99¢**

**ATLAS BUILDING  
MATERIALS**

STORE-WIDE  
**SALE 15%-50% OFF**  
ALL REG. PRICE ITEMS

Till Dec. 24, 1981



**KANEHOE TRAVEL AGENCY**  
PH. 247-2113

Sincerely Grateful For  
Your Patronage During 1981  
Wish You All

A Very Merry Christmas  
and A Great New Year!

OPEN MONDAY THRU SATURDAY 9-5 P.M.

**Stocking Stuffers**

Ronald McDonald®  
1982 Coloring Calendars and  
McDonald's®  
Gift Certificates

McDonald's of Kaneohe

45-180 Kaneohe Bay Drive  
Kaneohe, Hawaii 96734



You deserve  
a break today.



© McDonald's Corp. of 1981

**Radio Shack**

Battery-Powered "Programmable" Vehicles

Van 8 1/2" long  
Police Car 10" long  
Fire Engine 11" long

**6.99**

Reg. 8.39

Expires 12/24/81

**APACHE** CRACKLE AND SNAP  
SALE

**19.98**

Reg. 27.95

Sale Good Till Dec. 22, 1981

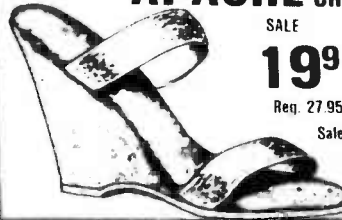

**Robins**  
Kaneohe Only

**TOWN PUMP**

ON SALE NOW

GENERIC  
BEER  
6 pack

**\$1.99**

Everyday low price  
subject to cost change

Party planning, discounts on full cases, package mixes, and 6%  
discounts on full case of same beer or wine.

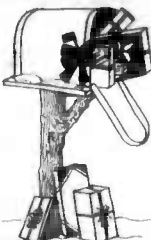

**GREETINGS**

Special delivery wishes for a holiday all  
wrapped up with love and laughter!

**C.I.T.**

235-5851

**BONUS**

**CHECKING™**

The real bonus is what you get  
in addition to 5 1/4% interest!

**First Hawaiian Bank**

Kaneohe Branch • Windward City Shopping Center  
Phone 235-3661

**Merry Christmas**

Deck the halls with lots of joy and fun!



**Associates**

Financial Services  
Ph. 247-0441



**FIRST CHEVRON II  
SELF-SERVICE**

**TONKA  
TOY TRUCKS**

**\$12.95 + TAX**

ALL YOU CAN EAT

**CRAB LEGS 9.95** + tax

Children Under 10 Yrs. 4.99 + tax  
Regular Dinner Menu Also Available

**The Little Restaurant**

Open Every Day 6:30 a.m.-9:00 p.m.  
Windward City Shopping Center

235-1002



**HUGH MENEFEE, INC.  
REALTORS**

235-8754 or 571-3120 eves.

**PRO 35  
PRINT**

Created for the 35mm photographer who wants professional quality results the  
results you expect from your precision quality camera and lenses

**CLIC PHOTO**



**Take a Trip . . .  
TO THE MOVIES!**

**Windward Twin Theatres**

CALL 235-3637  
For Movies & Times





Page A-14, Dec. 16, 1981

# Established routes minimize school crossing dangers

by Sgt Inez J. Stoner

The 1981-82 school year is well under way but there are still problems concerning the safety of the children as they go to and from Mokapu Elementary School on the Air Station. Motorists, parents and students are not cooperating with each other to make this an accident-free school year.

One of the main safety hazards is that students are not following the established routes to and from Mokapu Elementary School. These routes are not only the safest but also the most heavily patrolled.

Mokapu Road. The most dangerous times of the day near Mokapu Elementary School are from 7:15 till 8 a.m. and 2 till 3 p.m., and on Wednesdays from 1 till 2:30 p.m.

According to a Station message dated Dec. 8, during these times the posted speed limits are insufficient to assure the safety of the children. "Motorists must slow down to meet conditions."

Also, some motorists are not stopping for school buses. The law states that motorists traveling in either direction must stop when the red lights on a school bus are flashing. Drivers may not proceed until the school bus resumes motion or the red lights stop flashing.

**CHILDREN HAVE BEEN WALKING** and riding their bicycles through motor pool and maintenance areas, through the Marine Corps Exchange Service Station and along Mokapu Road. Parents should advise their children the only school routes they should take are at the crossing lights on Lawrence Road, and at the school crossings on MacLachlan Road at Harris and at Cushman.

**SOME MOTORISTS AREN'T COMPLYING** with the directions of the volunteer adult school crossing guards located at various crossings along the authorized school routes. There have even been reports of the adult guards being nearly hit by passing cars.

The laws and regulations concerning safety near schools are for the protection of the children. It is the responsibility of parents, students and drivers to ensure complete safety near Mokapu Elementary School.

## Retraining

Transition board balances aviators and flight officers

HQMC, WASHINGTON — A transition/conversion training board will meet here during December to consider Marine Naval Aviators and Naval Flight Officers for retraining in different types of aircraft.

The Transition/Conversion Program helps balance NA and NFO shortages in different aircraft communities. "The program also provides NAs and NFOs with broader and more challenging career opportunities," said an aviation official here, "and serves as a source of retention incentive and facilitates the interchange of both professional and tactical expertise

within Marine Corps aviation."

According to the aviation official, "Transition is retraining from one aircraft community to another (Fixed-wing to rotary-wing, and vice-versa), while conversion is retaining to another type of aircraft within the same aircraft community."

The board, scheduled to convene Tuesday is soliciting 10 NFOs to transition to NA training, according to ALMAR 236/81. Eight NFOs are also sought for OV-10D conversion training.

The OV-10D program is a trial program to determine the effectiveness of using NFOs as OV-10D

Night Observation System Operators. Participants will undergo a modified Naval Aerial Observer Course at MCAS New River, N.C., and receive tactical Air Control Training if necessary.

Four A-4 pilots (with rank of captain) are needed for participation in development of an AV-8 conversion syllabus. In addition, four NAs are being sought for C-9 Transition/Conversion Training. Applicants for C-9 training must have jet or multi-engine flight time/experience in T-2, A-4 or KC-130 aircraft.

Four company grade NAs are needed for conversion to CH-53E

to fill the remaining billets in Marine Navy Helicopter Squadrons 464 and 465.

According to the ALMAR, tactical jet and KC-130 transition training has been suspended for FY82 because of increased replacement aircrew and refresher training.

Conversion/Transition Training for the FA-18 program will be announced at a later date, according to the ALMAR.

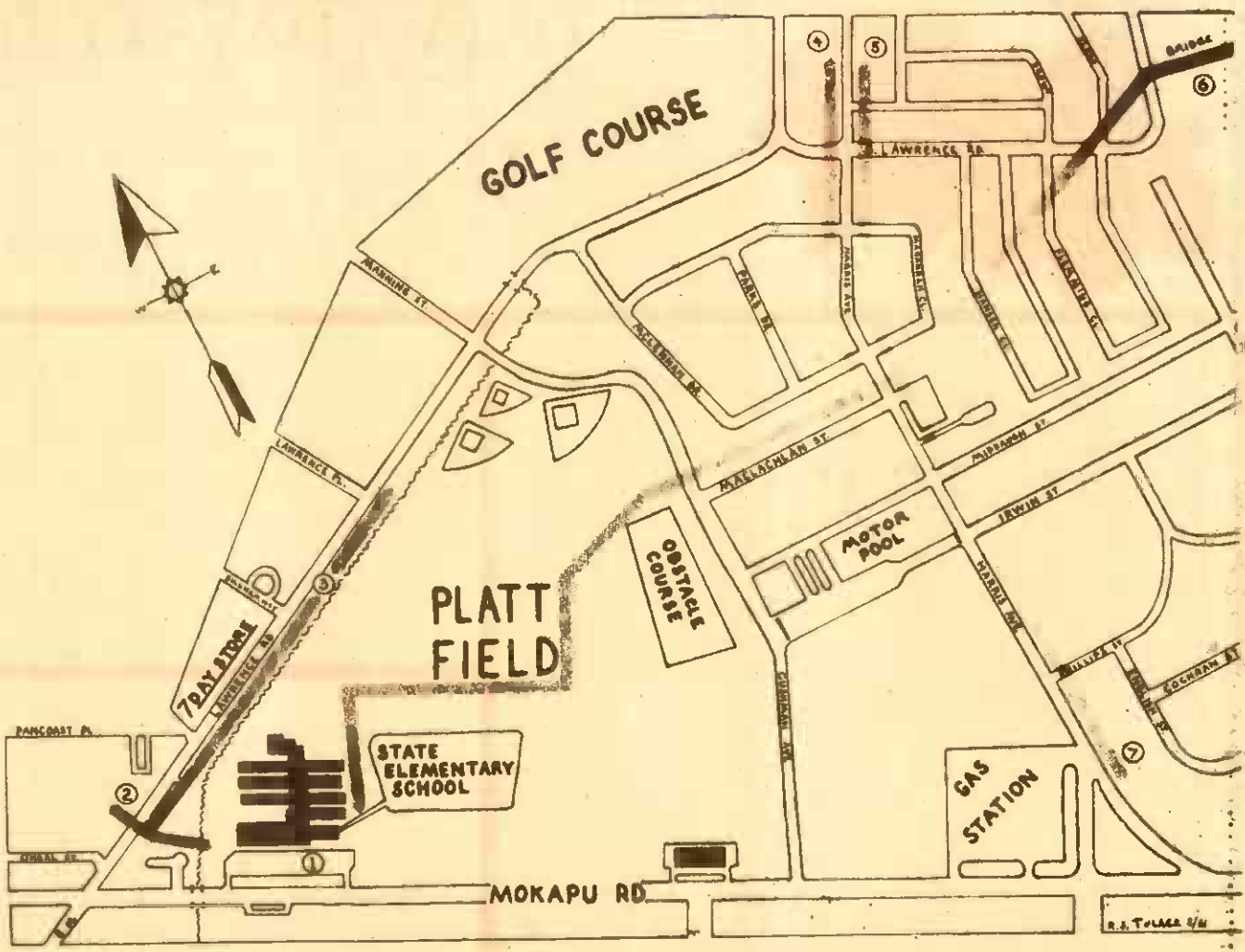

1. Mokapu School Buses and Car Passenger Unloading Points.
2. J.P.O. Control Crossing for Children who reside in Rainbow and Hill-Top Housing, Hill-Side and N.C.O. Row.
3. Children residing in Capehart Housing and residents of Pond and Bancroft Roads.
4. Children residing in Capehart Housing.
5. Children residing East Side of Harris Avenue.
6. Children residing in Ulupau Housing utilizing bridge access on South Lawrence Rd. between Qtrs. #1776 and 1778A, and between 1784A South Lawrence and 1782B Lawrence Road.
7. Children residing in Capehart Housing and Irwin thru Cochran Streets.

**CRIME STOP**

**MCAS PMO**



**257-2123**

**THE FUTURE IS IN FLORIDA**



**Dr. Louann Miele Suppa**  
**Podiatrist - Foot Specialist**



- Sports Medicine
- Foot Surgery
- Foot Trauma
- General Footcare
- Diabetic Footcare

**Consultation and Treatment By appt.**  
**261-9931**  
**TWO Convenient locations:**  
**KANEOHE** 46-005 Kawa St.  
**KAILUA** 35 Kalnehe St.

Now is the time to buy a beautiful 10,000 sq. ft. homesite in any one of eight spectacularly developed Florida communities. General Development Corp. — one of the country's largest community developers and homebuilders — offers homesites starting at \$9295 with a low down payment and interest rates as low as 8%.

If you wish you had purchased in Hawaii five years ago, you'll find Florida is the answer for you today.

**U.S. Properties, Inc.**  
Century Center  
Suite 3601  
1750 Kalakaua  
**946-2148**

**Holiday Inn HONOLULU AIRPORT**

**TLA SPECIAL "ROOM & CAR PACKAGE"**  
**Includes:**

- RENTAL CAR by Trans-lease Hawaii Rent-A-Car
- DELUXE, Spacious Rooms with: Air Conditioning
- FREE Color Television
- Room Service Available
- FREE Parking, Baby-sitter Referral
- Hotel Laundromat
- Swimming Pool
- FREE 24-Hour Airport Shuttle Service
- Kennels
- CREDIT CARDS: American Express, VISA, Bank Americard, Carte Blanche, Diner's Club & MasterCard.
- Location on main bus line, convenient to all military installations, WAIKIKI, MAJOR ISLAND ATTRACTIONS AND AIRPORT.

**ROOM ONLY**  
**\$38.00**  
Plus Tax  
per night

**For Reservations & Information Call:**  
**836-0661**  
**Holiday Inn AIRPORT**

**Additional Conveniences:**  
**Lei Maker's Garden Restaurant**  
**Kalama Lounge**  
(with nightly entertainment)  
  
**TLA Approved**  
**Room & Car \$51.95 Per Day**

**Family Fun!**



**10-12 Speeds**  
Schwinn  
Fuji

**Beginners**  
Boys & Girls  
Schwinn

**Exercisers**  
Schwinn Deluxe

**Cruisers**  
Schwinn  
Islander

**Moto-X**  
Mongoose  
Thruster

**Christmas Layaway Gift Certificates**   **Full Line of Accessories Expert Repair**

**The Great Outdoors**

**98-019 Kam Highway / Alea, HI 96701 / Phone: 487-3615**

# On Jan.1, the military will finally become eligible for an IRA.

By law, your military pension plan has kept you from having an IRA account. But on January 1, a new law will let you have both: your pension plus a tax shelter on up to \$2,000 annually for retirement. Call your nearest branch or our Pension and Retirement Department at 546-2223. (And don't forget, you can also earn up to \$2,000 in tax-free interest with a Honfed All Savers Certificate.)

Honfed. It's a better way to bank.

Insured to \$100,000   **Honolulu Federal Savings and Loan Association**   **FSLIC**  
Main Office: 188 Merchant Street / Honolulu / 546-2200 / Branches everywhere

# HONFED



## Three Hawaii Marines dared the ultramarathon

by LCpl Charlie Marshall

This weekend more than 7,000 Honolulu Marathon runners left Aloha Tower, ran around Diamond Head and finished the 26-mile run at Kapiolani Park.

Imagine a race where this is the halfway point. The runners have to turn around and finish the race at its starting point... in less than eight hours and 15 minutes.

**THIS "ULTRAMARATHON,"** otherwise known as the London to Brighton, is an annual road running race in its 31st year.

This year three Marines from Kaneohe Bay stepped off with the 171 other runners in an attempt to tackle the 53-mile 856-yard trek to the seaside town of Brighton, England.

Sept. 27 as Big Ben chimed at 7 a.m., Master Sergeant Thomas

Bishop, Gunnery Sergeant Herbert "Buzzy" Baer and Sergeant Michael Hoffman left Westminster Bridge and headed for Croydon, a town 10 miles away. The time they were shooting for was 1:32.

Twenty-two Americans were among the starters. The course, across the countryside of England, has attracted all types of runners from antique cars to cycling. But this was the race that would separate the pros from the novices. The best time so far was five hours, 10 minutes and 46 seconds.

To finish the race within the prescribed time limit the Marine trio had to travel an average speed of nine and one-quarter minutes per mile.

**AFTER PASSING THE** first checkpoint it was on to Redhill,

another 10 miles away. The minimum requirement there was 3:15. The Hawaii Marines passed this point at 2:46 into the race.

Mile after agonizing mile the Americans ran over waves of hills and down through valleys, being ever so cautious of exposed drains and gutters.

"When we reached the 35-mile mark, the rain started to come down," stated GySgt Baer, a recent recipient of a 1000 mile certificate. "It rained for about three miles and then stopped, but there were overcast skies throughout the rest of the race."

By the time the Marines reached Crawley they were just under the time limit, but there were 10 minutes between their times. Now each man was on his own and another 23 miles separated them from the finish line. The leader had passed this checkpoint

more than an hour and one-half earlier.

**UPON REACHING** Bolney, the 39-mile mark, Sgt Hoffman passed this point a mere three minutes before the limit. Not far after this mark Sgt Hoffman had to drop out. GySgt Baer followed 15 minutes later at 6:21. MSgt Bishop didn't make the limit and his times were no longer recorded.

Forty-six miles outside of London was Pyecombe, the last checkpoint before the finish line. Only 112 runners still remained in contention including GySgt Baer. Although he was 30 minutes behind schedule, his time was good enough to allow him to continue the last leg of the race.

He passed what runners refer to as "the Valley of Shattered Dreams" and started down the other side of Dale Hill. Its summit

marked the beginning of the final seven-mile descent to the sea.

A little more than an hour later GySgt Baer entered the town of Brighton, 35 minutes over the limit and the second to last person to obtain a time for the race.

**GYSGT BAER DIDN'T** receive a medal or a trophy or a belt but he did finish the 53-mile, 856-yard journey. It's a run so physically taxing that the Mayor of Brighton refers to it as "a race in which none other provides a greater display of stamina and sportsmanship."

"We were physically ready for the run," claimed MSgt Bishop, "but psychologically we weren't. They didn't block traffic for the race and you're running on the main highway to Brighton with motor cars racing by at 40 to 50 mph."

The fourth Marine running in the event and the only one who finished within the prescribed time was Master Gunnery Sergeant Tom Knoll of HQMC. MGySgt Knoll crossed the finish line 98th with a time of 6:59:53. After the grueling test of endurance, the three Hawaii-based Marines spent a 10-day holiday sightseeing in London.

**"WE SAW EVERYTHING,"** exclaimed Sgt Hoffman. "Buckingham Place, Tower of London, the changing of the guard, anything there was to see we saw."

As the trio looks back, they can proudly say that they participated in one of the most physically exhausting tests to a runner... the ultramarathon... the road running race from London to Brighton.

Prices In This Ad Effective Friday and Saturday, December 18 and 19

## Sears KANEEOHE

Most Items At Reduced Prices

## Pre-Christmas Clearance

**NOW OPEN**  
**Sears Windward Service Center**  
on 46-026 Alaloa St.  
in Kaneohe  
to Better Service the  
Windward Community

**30% OFF**  
Sears regular prices



Selected  
**Tool Chests,  
Roller Cabinets,  
Lawn Mowers**

Hardware

**40% OFF**  
Sears regular prices

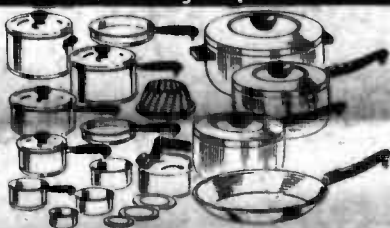

Selected  
**In-stock  
Cookware  
Sets**

Housewares

**50% OFF**  
Sears regular prices



Selected  
**In-stock  
Light Fixtures**

Electrical Needs

**30% OFF**  
Sears regular prices

**All In-stock  
Artificial  
Christmas  
Trees**



Unassembled

Garden Shop

**Reconditioned  
Gas Weedwackers**

**50% OFF**

Sears Regular Prices  
Hardware

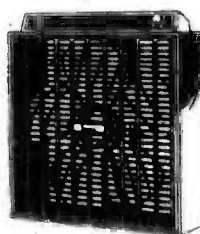
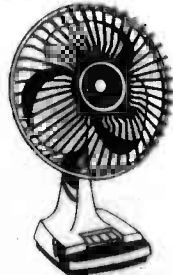
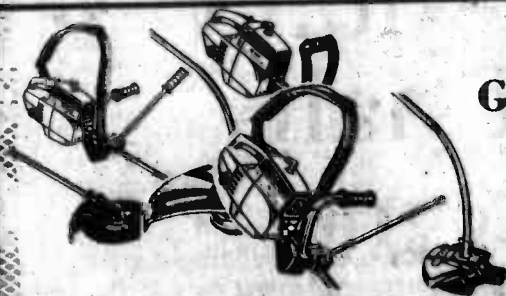

**In-stock Electric Fans  
and Rice Cookers**  
**20% OFF**

Sears Regular Prices  
Electrical Needs

**SAVE \$100**  
**Vacuum  
Cleaner**

Regular \$349.95

**249.95**

4 Only

Powermate® Vac  
Model 2196  
Special Purchase\*

**229.95**

6 Only

\*A Special Purchase, Though Not  
Reduced, Is An Exceptional Value  
Vacuum Cleaners

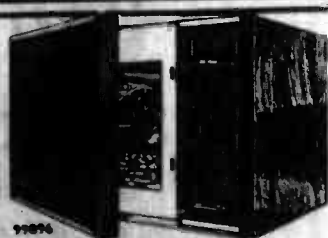

**CUT \$120**  
**Microwave Oven**

Was \$569.95

With 3-star memory, defrost,  
cook, hold-warm or any 3  
functions automatically.

**449.95**

6 Only

Ranges, Ovens

Each of These Adverti-  
sed Major Appliances  
Is Readily Available For  
Sale As Advertised.



**CUT \$90**  
**8-track Stereo**

Was \$259.95

Play/record cassette tapes, 8-track  
tapes with AM/FM stereo receiver  
and more.

**169.95**

6 Only

Stereo

Use your  
SearsCharge account



39990-998

**CUT \$10**

**Morey Boogie Board**

Was \$49.99

For fun at the beach, this  
polyethylene foam board will  
be enjoyed by everyone.

**39.88**

Surfing Combs



**CUT \$100**  
**10-inch  
Table Saw**

Was \$399.99

**299.88**

2 Only

Hardware



**CUT \$70**  
**Motorized  
Miter Saw**

Was \$249.99

**179.88**

2 Only

Hardware



**All In-stock  
Barbecue  
Grills**

**25% OFF**

Sears Regular Prices

Housewares



**SAVE \$55**  
**Airless  
Spray Gun**

Regular Separate  
Prices Total \$184.98

**129.88**

Paint Needs

**HOLIDAY STORE HOURS**

Monday, Tuesday 9:30 A.M. to 6:30 P.M.

Wednesday, Thursday, Friday 9:30 A.M. to 8 P.M.

Saturday 9 A.M. to 5 P.M. Sunday 10 A.M. to 3 P.M.

Delivery Not Included  
In The Selling Price Of  
All Items In This Ad

YOU CAN  
COUNT ON **Sears**

Satisfaction Guaranteed  
or Your Money Back

**WINDWARD CITY  
SHOPPING CENTER**  
PHONE 233-3677



# Colonel passes 10,000 mile mark

by Sgt Nora Parrish

CAMP H.M. SMITH, Hawaii — For many people, running the physical fitness test is a feat in itself, and to dream of running a marathon would be as close to the starting line as they would get.

Colonel William Seymour, G-4 operations officer, has surpassed the restrictions of the PFT's three miles when it comes to running. He has achieved what many people would say is the ultimate goal. Not only has he completed six marathons, but June 29 he finished the last leg of 10,000 miles, run over the past three years. Now the Colonel is on his way to the next 10,000.

THE AVID runner did not have a life-long dream of being a marathon runner. "I saw the Honolulu Marathon on television and thought it looked like a lot of fun, so I made a New Year's resolution to run it," the Colonel said.

The father of three finished his first marathon in Honolulu with a time of 3:01. "My best time was 2:52 at the Maui Marathon this past March," he commented. "I would like to run a 2:40 sometime."

I think that's a reasonable goal." Running isn't the only sport the Colonel has participated in during the years. He's always been a competitive sportsman and has enjoyed football, baseball and golf.

"I really enjoyed playing golf but I haven't picked up a golf club since I started running in 1978," said Col Seymour.

IT TOOK A lot of hard work for the Colonel to achieve the 10,000-mile mark. He ran an average of 10 to 15 miles per day with 30- or 40-mile runs on weekends. "It's been a slow process of build-up over the past three years," explained Col Seymour. "I've had to adjust my training schedule to my physical condition at the time, and run at a reasonable pace."

As words of advice to people who are considering a marathon or any long distance running, Col. Seymour said, "Do it easily and gradually so running will become a lifetime activity. It is enjoyable. If a person runs too hard or too fast at first, he will probably become injured, then running will hurt and not be enjoyable."



10,000 MILES DOWN, MORE TO GO — Colonel William Seymour, G-4 Operations Officer, is presented a trophy and certificate by Max Telford, "The Super-Marathon Man" during a running clinic at the Exchange for running 10,000 miles over the past three years.

Photo by Sgt Nora Parrish



Photo by LCpl Charlie Marshall

THE GOLD TEAM — The nucleus of the Hawaii Marine Gold Team (left to right) is Corporal Joe Flannery, Sergeant Robert Beyer, Staff Sergeant Ron Welsh, Cpl Steve Van Guilder and Sgt Dennis Hairston.

## Gold team

### Runners keep Marine Corps' name in winner's circle

by LCpl Charlie Marshall

The Hawaii Marine Gold Team, a group of Marine runners stationed throughout Hawaii, have been winning races for the past six years.

This elite team participates in runs ranging from marathons to relays.

Currently under the direction of Captain Douglas Wood, the first finisher of the 1980 Marine Corps Marathon, the Gold Team has earned the respect of other clubs by finishing first in most of the runs they

enter. This year alone they took the Perimeter Run (a grueling race around Oahu covering 136 miles), the 40-mile Coca-Cola Relays, the Arizona Memorial Run and numerous other races.

After the 57-mile Schofield Relays the team decided not to enter races in any more military categories because, in the words of Sergeant Robert Beyer, "We win too easily. We've advanced from the military league of runners and are on the same caliber

as professionals."

The nucleus of this year's team comes primarily from the Air Station, however, Corporal "Steeple Joe" Flannery, winner of the EOD Half Marathon for two consecutive years, is a member of Camp H.M. Smith's Security Department.

Sgt Dennis Hairston who works for the Commander-in-Chief, Pacific Fleet and Sgt Beyer ran this year's Marine Corps Marathon. Using the buddy system the duo finished the 26 miles in under three hours. In fact, Sgt Beyer was the

third Marine finisher and crossed the line at 2:29:13.

Staff Sergeant Ron Welsh and Corporal Steve Van Guilder, Headquarters Battery, 1st Battalion, 12th Marines, 1st Marine Brigade, and two other members Cpl Rafael Luna and Capt Ed Williams who are on the injured reserve list, complete the team's roster.

The team keeps in shape by running approximately 80 miles a week. Because of the distance in duty stations, most of the group runs are on the

weekend. When the club does get together for a weekend run they usually stretch out 17 to 21 miles at a time.

"We've had offers from outside sponsors but we want to run under the Marine Corps name. The top three relay teams in the state have sponsors and we're just as good as they are," stated Cpl Flannery.

"We are all in the Corps and I think we could help keep the Corps' name in the winner's circle."

The Gold Team is presently looking for

superior runners to join the team and keep its tradition going. Interested persons are urged to contact Capt Wood at 257-2767 or Sgt Beyer at 257-3660.

### Stay Marine

## All-Sports clinic set

Hawaii's Second Annual All-Sports Clinic featuring seminars in football, baseball, boxing and physical conditioning will be held Jan. 30 at the Sheraton-Waikiki Hotel.

The announcement was made by Earl Seaman, President of Skateland of Hawaii, Inc., sponsors of the clinic.

According to Seaman, a number of well-known national and local coaches have agreed to participate in the day-long clinic. They include Jim Lefebvre, coach for the San Francisco Giants; Keith Hernandez, first baseman for the St. Louis Cardinals and the National League's

Most Valuable Player in 1978; Dick Phillips, former manager of the Hawaii Islanders; Les Murakami, head coach for the University of Hawaii baseball team; Don Coryell, head coach for the San Diego Chargers;

Danny White, star quarterback and punter for the Dallas Cowboys; and Dick Tomey, head coach for the University of Hawaii football team.

Also Marvin Gordon, President of the United States Amateur Boxing and Coaches Association; Todd Bristow, United States Boxing "Coach of the Year"; John De Luna, former conditioner for the Dallas Cowboys, San Fran-

cisco Giants and Los Angeles Dodgers; and Prins, head coach for the University of Hawaii Swimming Team; and Alison Brundage, Hawaii body building champion.

Seaman added that the clinic, which will be held 8 a.m. to 5 p.m., will feature a wide variety of seminars in football, baseball, boxing and physical conditioning designed for both coaches and players. Cost for the all-day clinic is \$10.00.

Further information concerning the clinic, including specific seminar subjects to be given, may be obtained by calling Seaman at 456-3602.

## KDEO COUNTRY RADIO

Official Top 10 Songs

LAST WEEK	THIS WEEK	TITLE	ARTIST
5	1	Still Do'n' Time	George Jones
7	2	Love In The First Degree	Alabama
4	3	All Roads Lead To You	Steve Wariner
8	4	Fourteen Carat Mind	Gene Watson
6	5	What Are We Do'n' Lonesome	Mary Gattlin & The Gattlin Brothers
11	6	The Woman In Me	Crystal Gayle
1	7	Bet Your Heart On Me	Johnny Lee
10	8	You're My Favorite Star	Bellamy Brothers
9	9	You May See Me Walkin'	Ricky Scaggs
12	10	I Wouldn't Have Missed It For The World	Ronnie Milsap

Listen to BILLBOARD Magazine's Top 40 Country Songs Saturdays and Sundays at 9 a.m. on

KDEO Country Radio AM 94

The Best of Country, from the Country, 24 hours a day.

## Feeling smart?

Education Programs what does the Corps offer?

Formal programs?

Correspondence courses?

College programs?

Good questions!

For good answers...

see your Career Planner...



## DEC. 4th-DEC. 24th "Sea Urchin Scuba Shops"

SUPER CHRISTMAS SALE & GALA GRAND OPENING OF OUR 3rd STORE OCEAN ADVENTURES-KANEOHE

GREAT SAVINGS FOR THAT SPECIAL DIVE BUDDY 20-50% OFF

"Spearguns" "Gauges" "Cameras" "Fins" "Lights" "B.C.'s" (all styles) "Knives" "Watches" "Wetsuits" "Masks" "Regulators" "Snorkels" "Bootsies" "Gearbags" "Tanks"

GIVE THE UNDERWATER WORLD FOR CHRISTMAS Gift Certificates for Scuba classes available

WAHIAWA 622-4532

10-6 8-6 SAT Closed Wed 8-1 SUN

AIEA 487-9060

10-6 8-6 SAT Closed Tue. 8-1 SUN

KANEOHE 235-3877

8-6 7:30-6 SAT Closed Wed 7:30-1 SUN

## BE A PLASMA DONOR

# EARN UP TO \$85 A MONTH

It's a two-way street. You help us meet the plasma needs of the sick and injured and we'll help you earn extra income.

BRING AD FOR NEW DONOR BONUS!

## Alpha PLASMA CENTERS

For more information call 836-0647

Behind Airport Ramada Inn 3179 Koapaka St.

M-F: 10-6 pm Sat.: 8-2 pm

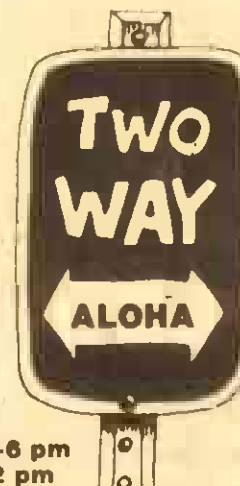





Photo by Sgt Pepper Davis



Photo by Sgt Pepper Davis

## 1981 Honolulu Marathon

More than 7000 runners crowded the starting line (above) for the Ninth Annual Honolulu Marathon Sunday. (Left) Sergeant Dennis Hairston of Commander-in-Chief, Pacific nears the finish line and was the first active duty Marine to complete the 26-mile 385-yard test of endurance. Patti Lyons-Catalano approaches the finish line to claim her title for the fourth consecutive year with a new course record for women at 2:33:35.



Photo by Sgt Pepper Davis

### YOUR SEWING MACHINE FOR THE HOLIDAYS



# 56%

Featuring:

## BERNINA

This is that "special gift" for that "special lady" in your life. Perfect for Mom, daughter or girl friend.

- Features
- Monograms
  - Self-Adjusting Tension
  - Open Arm

5 Days Only  
Offer Expires Sun.  
12/20/81 6 p.m.  
Hurry! Limited Quantities

- 25 yr. Exclusive Warranty
- Demo Model
- Buttonholes



MODEL 800

Sug. Retail  
**\$650**

NOW ONLY  
**\$288**

**PACIFIC SURPLUS & DISTRIBUTORS**  
CALL NOW 262-8131 1247-F Pali Hwy.

Mon.-Sat. 9:30-6:00 p.m. Wed. & Fri. 9:30-9:00 p.m. (1 block east of Castle Hospital in the 7-11 complex)  
Sundays 11:00-6:00 p.m.

Why Pay More!!  
**\$38.00 PER DAY**

When leaving Honolulu, why not try our . . .

## TLA Special

Complete Room & Car Package

Deluxe Room at the Pacific Marina Inn  
Rental car from Trans-Lease Hawaii Rent-A-Car

Call Now For Reservations:  
**836-1131**

PACIFIC *Marina* INN



2628 Waiwai Loop  
Honolulu, Hawaii 96819

ROOM ONLY  
MILITARY RATE  
\$24.00

## GOOD YEAR SUPER BIG SAVINGS!

Now's The Time To Go

**POWER STREAK 78**  
Our Most Popular Polyester Tire  
**\$26.00**

- Road-hugging tread
- Smooth-riding polyester cord body
- Goodyear's best-selling tire

### COMPARE AND SAVE BRAKES

DRUM TYPE **\$49.95**  
REFINE ALL 4 WHEELS  
MOST U.S. CARS  
SOME IMPORTS  
FRONT DISC BRAKES  
SAFETY RELATED PRECAUTIONS ALL HIGH AND  
MID-RANGE GUARANTEED

### MONROE SHOCK SPECIAL

REAR 16" SHOCK  
Installation Available

### PREMIUM QUALITY RETREADS

**\$14.95**  
**\$15.95**

### CUSTOM POLYSTEEL RADIAL WHITEWALLS

**\$39**

P185/BOR13  
Whitewall, plus \$1.91 FET  
depending on  
availability and  
old tire

### SALE ENDS DEC. 31 SAVE! SAVE! SAVE!

Qty	SIZE	TIRE	SALE PRICE	FET
6	A70-13	VNA BL	\$43	1.83
49	P155/BOR13	Cruiser BL	\$36	1.43
10	165/75-13	Cruiser BL	\$32	1.50
13	D78-14	Cruiser BL	\$27	1.77
10	P195/75R15	VNA BL	\$37	2.23
5	FR78-15	Polyglas Radial BL	\$29	2.39
8	H78-15	Cruiser White	\$39	2.57

### SMOOTH YOUR RIDE

MONROE MacPHERSON SHOCK-REPLACEMENT

### CARTRIDGE

FRONT END - \$99  
REAR END - \$99  
ALIGNMENT EXTRA

### QUICK STARTS-SAVE GAS ENGINE TUNE-UP

**\$46.88**  
Includes 3000-3500 cc. 4-cyl. 900-1000-1200 cc. 6-cyl. 1200-1600 cc. 8-cyl. 1600-2000 cc. 10-cyl. 2000-2400 cc. 12-cyl. 2400-3000 cc. 14-cyl. 3000-3600 cc. 16-cyl. 3600-4200 cc. 18-cyl. 4200-4800 cc. 20-cyl. 4800-5400 cc. 22-cyl. 5400-6000 cc. 24-cyl. 6000-6600 cc. 26-cyl. 6600-7200 cc. 28-cyl. 7200-7800 cc. 30-cyl. 7800-8400 cc. 32-cyl. 8400-9000 cc. 34-cyl. 9000-9600 cc. 36-cyl. 9600-10200 cc. 38-cyl. 10200-10800 cc. 40-cyl. 10800-11400 cc. 42-cyl. 11400-12000 cc. 44-cyl. 12000-12600 cc. 46-cyl. 12600-13200 cc. 48-cyl. 13200-13800 cc. 50-cyl. 13800-14400 cc. 52-cyl. 14400-15000 cc. 54-cyl. 15000-15600 cc. 56-cyl. 15600-16200 cc. 58-cyl. 16200-16800 cc. 60-cyl. 16800-17400 cc. 62-cyl. 17400-18000 cc. 64-cyl. 18000-18600 cc. 66-cyl. 18600-19200 cc. 68-cyl. 19200-19800 cc. 70-cyl. 19800-20400 cc. 72-cyl. 20400-21000 cc. 74-cyl. 21000-21600 cc. 76-cyl. 21600-22200 cc. 78-cyl. 22200-22800 cc. 80-cyl. 22800-23400 cc. 82-cyl. 23400-24000 cc. 84-cyl. 24000-24600 cc. 86-cyl. 24600-25200 cc. 88-cyl. 25200-25800 cc. 90-cyl. 25800-26400 cc. 92-cyl. 26400-27000 cc. 94-cyl. 27000-27600 cc. 96-cyl. 27600-28200 cc. 98-cyl. 28200-28800 cc. 100-cyl. 28800-29400 cc. 102-cyl. 29400-30000 cc. 104-cyl. 30000-30600 cc. 106-cyl. 30600-31200 cc. 108-cyl. 31200-31800 cc. 110-cyl. 31800-32400 cc. 112-cyl. 32400-33000 cc. 114-cyl. 33000-33600 cc. 116-cyl. 33600-34200 cc. 118-cyl. 34200-34800 cc. 120-cyl. 34800-35400 cc. 122-cyl. 35400-36000 cc. 124-cyl. 36000-36600 cc. 126-cyl. 36600-37200 cc. 128-cyl. 37200-37800 cc. 130-cyl. 37800-38400 cc. 132-cyl. 38400-39000 cc. 134-cyl. 39000-39600 cc. 136-cyl. 39600-40200 cc. 138-cyl. 40200-40800 cc. 140-cyl. 40800-41400 cc. 142-cyl. 41400-42000 cc. 144-cyl. 42000-42600 cc. 146-cyl. 42600-43200 cc. 148-cyl. 43200-43800 cc. 150-cyl. 43800-44400 cc. 152-cyl. 44400-45000 cc. 154-cyl. 45000-45600 cc. 156-cyl. 45600-46200 cc. 158-cyl. 46200-46800 cc. 160-cyl. 46800-47400 cc. 162-cyl. 47400-48000 cc. 164-cyl. 48000-48600 cc. 166-cyl. 48600-49200 cc. 168-cyl. 49200-49800 cc. 170-cyl. 49800-50400 cc. 172-cyl. 50400-51000 cc. 174-cyl. 51000-51600 cc. 176-cyl. 51600-52200 cc. 178-cyl. 52200-52800 cc. 180-cyl. 52800-53400 cc. 182-cyl. 53400-54000 cc. 184-cyl. 54000-54600 cc. 186-cyl. 54600-55200 cc. 188-cyl. 55200-55800 cc. 190-cyl. 55800-56400 cc. 192-cyl. 56400-57000 cc. 194-cyl. 57000-57600 cc. 196-cyl. 57600-58200 cc. 198-cyl. 58200-58800 cc. 200-cyl. 58800-59400 cc. 202-cyl. 59400-60000 cc. 204-cyl. 60000-60600 cc. 206-cyl. 60600-61200 cc. 208-cyl. 61200-61800 cc. 210-cyl. 61800-62400 cc. 212-cyl. 62400-63000 cc. 214-cyl. 63000-63600 cc. 216-cyl. 63600-64200 cc. 218-cyl. 64200-64800 cc. 220-cyl. 64800-65400 cc. 222-cyl. 65400-66000 cc. 224-cyl. 66000-66600 cc. 226-cyl. 66600-67200 cc. 228-cyl. 67200-67800 cc. 230-cyl. 67800-68400 cc. 232-cyl. 68400-69000 cc. 234-cyl. 69000-69600 cc. 236-cyl. 69600-70200 cc. 238-cyl. 70200-70800 cc. 240-cyl. 70800-71400 cc. 242-cyl. 71400-72000 cc. 244-cyl. 72000-72600 cc. 246-cyl. 72600-73200 cc. 248-cyl. 73200-73800 cc. 250-cyl. 73800-74400 cc. 252-cyl. 74400-75000 cc. 254-cyl. 75000-75600 cc. 256-cyl. 75600-76200 cc. 258-cyl. 76200-76800 cc. 260-cyl. 76800-77400 cc. 262-cyl. 77400-78000 cc. 264-cyl. 78000-78600 cc. 266-cyl. 78600-79200 cc. 268-cyl. 79200-79800 cc. 270-cyl. 79800-80400 cc. 272-cyl. 80400-81000 cc. 274-cyl. 81000-81600 cc. 276-cyl. 81600-82200 cc. 278-cyl. 82200-82800 cc. 280-cyl. 82800-83400 cc. 282-cyl. 83400-84000 cc. 284-cyl. 84000-84600 cc. 286-cyl. 84600-85200 cc. 288-cyl. 85200-85800 cc. 290-cyl. 85800-86400 cc. 292-cyl. 86400-87000 cc. 294-cyl. 87000-87600 cc. 296-cyl. 87600-88200 cc. 298-cyl. 88200-88800 cc. 300-cyl. 88800-89400 cc. 302-cyl. 89400-90000 cc. 304-cyl. 90000-90600 cc. 306-cyl. 90600-91200 cc. 308-cyl. 91200-91800 cc. 310-cyl. 91800-92400 cc. 312-cyl. 92400-93000 cc. 314-cyl. 93000-93600 cc. 316-cyl. 93600-94200 cc. 318-cyl. 94200-94800 cc. 320-cyl. 94800-95400 cc. 322-cyl. 95400-96000 cc. 324-cyl. 96000-96600 cc. 326-cyl. 96600-97200 cc. 328-cyl. 97200-97800 cc. 330-cyl. 97800-98400 cc. 332-cyl. 98400-99000 cc. 334-cyl. 99000-99600 cc. 336-cyl. 99600-100200 cc. 338-cyl. 100200-100800 cc. 340-cyl. 100800-101400 cc. 342-cyl. 101400-102000 cc. 344-cyl. 102000-102600 cc. 346-cyl. 102600-103200 cc. 348-cyl. 103200-103800 cc. 350-cyl. 103800-104400 cc. 352-cyl. 104400-105000 cc. 354-cyl. 105000-105600 cc. 356-cyl. 105600-106200 cc. 358-cyl. 106200-106800 cc. 360-cyl. 106800-107400 cc. 362-cyl. 107400-108000 cc. 364-cyl. 108000-108600 cc. 366-cyl. 108600-109200 cc. 368-cyl. 109200-109800 cc. 370-cyl. 109800-110400 cc. 372-cyl. 110400-111000 cc. 374-cyl. 111000-111600 cc. 376-cyl. 111600-112200 cc. 378-cyl. 112200-112800 cc. 380-cyl. 112800-113400 cc. 382-cyl. 113400-114000 cc. 384-cyl. 114000-114600 cc. 386-cyl. 114600-115200 cc. 388-cyl. 115200-115800 cc. 390-cyl. 115800-116400 cc. 392-cyl. 116400-117000 cc. 394-cyl. 117000-117600 cc. 396-cyl. 117600-118200 cc. 398-cyl. 118200-118800 cc. 400-cyl. 118800-119400 cc. 402-cyl. 119400-120000 cc. 404-cyl. 120000-120600 cc. 406-cyl. 120600-121200 cc. 408-cyl. 121200-121800 cc. 410-cyl. 121800-122400 cc. 412-cyl. 122400-123000 cc. 414-cyl. 123000-123600 cc. 416-cyl. 123600-124200 cc. 418-cyl. 124200-124800 cc. 420-cyl. 124800-125400 cc. 422-cyl. 125400-126000 cc. 424-cyl. 126000-126600 cc. 426-cyl. 126600-127200 cc. 428-cyl. 127200-127800 cc. 430-cyl. 127800-128400 cc. 432-cyl. 128400-129000 cc. 434-cyl. 129000-129600 cc. 436-cyl. 129600-130200 cc. 438-cyl. 130200-130800 cc. 440-cyl. 130800-131400 cc. 442-cyl. 131400-132000 cc. 444-cyl. 132000-132600 cc. 446-cyl. 132600-133200 cc. 448-cyl. 133200-133800 cc. 450-cyl. 133800-134400 cc. 452-cyl. 134400-135000 cc. 454-cyl. 135000-135600 cc. 456-cyl. 135600-136200 cc. 458-cyl. 136200-136800 cc. 460-cyl. 136800-137400 cc. 462-cyl. 137400-138000 cc. 464-cyl. 138000-138600 cc. 466-cyl. 138600-139200 cc. 468-cyl. 139200-139800 cc. 470-cyl. 139800-140400 cc. 472-cyl. 140400-141000 cc. 474-cyl. 141000-141600 cc. 476-cyl. 141600-142200 cc. 478-cyl. 142200-142800 cc. 480-cyl. 142800-143400 cc. 482-cyl. 143400-144000 cc. 484-cyl. 144000-144600 cc. 486-cyl. 144600-145200 cc. 488-cyl. 145200-145800 cc. 490-cyl. 145800-146400 cc. 492-cyl. 146400-147000 cc. 494-cyl. 147000-147600 cc. 496-cyl. 147600-148200 cc. 498-cyl. 148200-148800 cc. 500-cyl. 148800-149400 cc. 502-cyl. 149400-150000 cc. 504-cyl. 150000-150600 cc. 506-cyl. 150600-151200 cc. 508-cyl. 151200-151800 cc. 510-cyl. 151800-152400 cc. 512-cyl. 152400-153000 cc. 514-cyl. 153000-153600 cc. 516-cyl. 153600-154200 cc. 518-cyl. 154200-154800 cc. 520-cyl. 154800-155400 cc. 522-cyl. 155400-156000 cc. 524-cyl. 156000-156600 cc. 526-cyl. 156600-157200 cc. 528-cyl. 157200-157800 cc. 530-cyl. 157800-158400 cc. 532-cyl. 158400-159000 cc. 534-cyl. 159000-159600 cc. 536-cyl. 159600-160200 cc. 538-cyl. 160200-160800 cc. 540-cyl. 160800-161400 cc. 542-cyl. 161400-162000 cc. 544-cyl. 162000-162600 cc. 546-cyl. 162600-163200 cc. 548-cyl. 163200-163800 cc. 550-cyl. 163800-164400 cc. 552-cyl. 164400-165000 cc. 554-cyl. 165000-165600 cc. 556-cyl. 165600-166200 cc. 558-cyl. 166200-166800 cc. 560-cyl. 166800-167400 cc. 562-cyl. 167400-168000 cc. 564-cyl. 168000-168600 cc. 566-cyl. 168600-169200 cc. 568-cyl. 169200-169800 cc. 570-cyl. 169800-170400 cc. 572-cyl. 170400-171000 cc. 574-cyl. 171000-171600 cc. 576-cyl. 171600-172200 cc. 578-cyl. 172200-172800 cc. 580-cyl. 172800-173400 cc. 582-cyl. 173400-174000 cc. 584-cyl. 174000-174600 cc. 586-cyl. 174600-175200 cc. 588-cyl. 175200-175800 cc. 590-cyl. 175800-176400 cc. 592-cyl. 176400-177000 cc. 594-cyl. 177000-177600 cc. 596-cyl. 177600-178200 cc. 598-cyl. 178200-178800 cc. 600-cyl. 178800-179400 cc. 602-cyl. 179400-180000 cc. 604-cyl. 180000-180600 cc. 606-cyl. 180600-181200 cc. 608-cyl. 181200-181800 cc. 610-cyl. 181800-182400 cc. 612-cyl. 182400-183000 cc. 614-cyl. 183000-183600 cc. 616-cyl. 183600-184200 cc. 618-cyl. 184200-184800 cc. 620-cyl. 184800-185400 cc. 622-cyl. 185400-186000 cc. 624-cyl. 186000-186600 cc. 626-cyl. 186600-187200 cc. 628-cyl. 187200-187800 cc. 630-cyl. 187800-188400 cc. 632-cyl. 188400-189000 cc. 634-cyl. 189000-189600 cc. 636-cyl. 189600-190200 cc. 638-cyl. 190200-190800 cc. 640-cyl. 190800-191400 cc. 642-cyl. 191400-192000 cc. 644-cyl. 192000-192600 cc. 646-cyl. 192600-193200 cc. 648-cyl. 193200-193800 cc. 650-cyl. 193800-194400 cc. 652-cyl. 194400-195000 cc. 654-cyl. 195000-195600 cc. 656-cyl. 195600-196200 cc. 658-cyl. 196200-196800 cc. 660-cyl. 196800-197400 cc. 662-cyl. 197400-198000 cc. 664-cyl. 198000-198600 cc. 666-cyl. 198600-199200 cc. 668-cyl. 199200-199800 cc. 670-cyl. 199800-200400 cc. 672-cyl. 200400-201000 cc. 674-cyl. 201000-201600 cc. 676-cyl. 201600-202200 cc. 678-cyl. 202200-202800 cc. 680-cyl. 202800-203400 cc. 682-cyl. 203400-204000 cc. 684-cyl. 204000-204600 cc. 686-cyl. 204600-205200 cc. 688-cyl. 205200-205800 cc. 690-cyl. 205800-206400 cc. 692-cyl. 206400-207000 cc. 694-cyl. 207000-207600 cc. 696-cyl. 207600-208200 cc. 698-cyl. 208200-208800 cc. 700-cyl. 208800-209400 cc. 702-cyl. 209400-210000 cc. 704-cyl. 210000-210600 cc. 706-cyl. 210600-211200 cc. 708-cyl. 211200-211800 cc. 710-cyl. 211800-212400 cc. 712-cyl. 212400-213000 cc. 714-cyl. 213000-213600 cc. 716-cyl. 213600-214200 cc. 718-cyl. 214200-214800 cc. 720-cyl. 214800-215400 cc. 722-cyl. 215400-216000 cc. 724-cyl. 216000-216600 cc. 726-cyl. 216600-217200 cc. 728-cyl. 217200-217800 cc. 730-cyl. 217800-218400 cc. 732-cyl. 218400-219000 cc. 734-cyl. 219000-219600 cc. 736-cyl. 219600-220200 cc. 738-cyl. 220200-220800 cc. 740-cyl. 220800-221400 cc. 742-cyl. 221400-222000 cc. 744-cyl. 222000-222600 cc. 746-cyl. 222600-223200 cc. 748-cyl. 223200-223800 cc. 750-cyl. 223800-224400 cc. 752-cyl. 224400-225000 cc. 754-cyl. 225000-225600 cc. 756-cyl. 225600-226200 cc. 758-cyl. 226200-226800 cc. 760-cyl. 226800-227400 cc. 762-cyl. 227400-228000 cc. 764-cyl. 228000-228600 cc. 766-cyl. 228600-229200 cc. 768-cyl. 229200-229800 cc. 770-cyl. 229800-230400 cc. 772-cyl. 230400-231000 cc. 774-cyl. 231000-231600 cc. 776-cyl. 231600-232200 cc. 778-cyl. 232200-232800 cc. 780-cyl. 232800-233400 cc. 782-cyl. 233400-234000 cc. 784-cyl. 234000-234600 cc. 786-cyl. 234600-235200 cc. 788-cyl. 235200-235800 cc. 790-cyl. 235800-236400 cc. 792-cyl. 236400-237000 cc. 794-cyl. 237000-237600 cc. 796-cyl. 237600-238200 cc. 798-cyl. 238200-238800 cc. 800-cyl. 238800-239400 cc. 802-cyl. 239400-240000 cc. 804-cyl. 240000-240600 cc. 806-cyl. 240600-241200 cc. 808-cyl. 241200-241800 cc. 810-cyl. 241800-242400 cc. 812-cyl. 242400-243000 cc. 814-cyl. 243000-243600 cc. 816-cyl. 243600-244200 cc. 818-cyl. 244200-244800 cc. 820-cyl. 244800-245400 cc. 822-cyl. 245400-246

# Kokokahi presents gymfest

The Sixth Annual Aloha Gymfest, to be held Sunday and Monday at King Intermediate School, will have its qualifying sessions beginning at 1 and 7 p.m. Sunday and at 11 a.m. Monday. Finals are scheduled for 7 Monday Association. Among the seven team members is 14-year-old Eui

Yasuda who competed in last year's gymfest as a member of the Switopia Gymnastic Club from Kyoto, Japan. Yasuda placed fifth on the balance beam.

Kazushi Hironaka, a coach with the Japan Junior Team, brought his Switopia team to the gymfest in 1977 when they won the team championship and in January, 1981 they were a close runner-up to National Academy of Artistic Gymnastics of Eugene, Ore.

Also competing in the gymfest is a team from the Australian Institute of Sport. Coach Kazuya Honda was the team's coach in the World Championships in Moscow. The team has been on the road since Nov. 7 traveling first to Moscow, then to Japan for the Chunichi Cup Women's Gymnastics Meet. The team has just finished a match against Utah State University.

Teams from California State University-Fullerton, University of Montana and University of Washington will also take part in the competition. Tickets are available from Kokokahi gymnasts and through the HITS outlets at Special Services.



BALANCED AND BEAMING — Nadine Ueoka displays the style and grace that earned her the current Hawaiian State Champion title in the balance beam. The 16-year-old Class I gymnast is also the runner-up in the uneven parallel bars, floor exercise, vault and all-around.

## You Ask For It steals title with five runs in last inning

by LCpl Charlie Marshall

A lead-off single by Staff Sergeant Joe Rameriz in the bottom of the seventh inning started a five run rally which enabled "You Ask For It" to slip past Brew Crew 13-12 and take the Winter Softball League championship Friday at Pollock Field.

BREW CREW LOST TO THE NEWLY crowned champions earlier in the double-elimination playoffs, but won every game after including the first game of the doubleheader Friday night.

In that contest Brew Crew simply out-hit their opponents 15 to 12 which led to 14 runs. A stunned You Ask For It could only score 11.

Sergeant Scott Nobles, selected as the season's most valuable player by his teammates, scored his only RBI as he doubled over the fence to bring home SSgt Rameriz and start the scoring in the first inning. SSgt Bill Luikens reached first on an error and scored along with Sgt Nobles as SSgt Lonnie Simmons singled to give his team a 3-0 lead.

Brew Crew did the bulk of their scoring in the first as they went through the batting order. Singles by Lance Corporal Ken Simpson and Corporal Scott Watkins turned into runs as Ken Leshar doubled, followed by Cpl Barry Center hitting into a fielder's choice. SSgt Butch Matson, LCpl Dave Ellis and Sgt Jethro Hogans continued with the singles and eventually scored to end the inning 6-3.

THEY ADDED TWO MORE RUNS in the second and halted You Ask For It until the top of the fourth inning.

In the top of the fifth, SSgt Ramirez' double over the right field fence was followed by an intentional walk given to Sgt Nobles, who had doubled in two previous trips to the plate. SSgt Simmons scored both of the base runners as he doubled and closed the gap, 10-6.

Brew Crew returned by adding two more runs in the bottom of the fifth as First Lieutenant Robert Kovac belted a home run scoring Cpl Gary Tardie who had reached first by a fielder's choice.

You Ask For It scored one in the sixth and four in the seventh but it was no match for the 14 runs Brew Crew had tallied.

### GAME 2

A highly motivated Brew Crew returned for the second game and took total control right up to the bottom of the seventh inning. Leading 12-8 Brew Crew fell apart and allowed five runs to score as You Asked For It spent their final time at bat.

YOU ASK FOR IT scored only one earned run in the final game and capitalized on the 12 Brew Crew errors to snatch the victory right out from under their noses.

You Asked For It lost a 4-3 lead after the first inning when Sgt Hogans and Cpl Tardie, who had both singled, scored on a 1st Lt Kovac fielder's choice and a LCpl Simpson sacrifice.

Brew Crew maintained the lead as SSgt Matson's single was converted into a run by Cpl Tardie who lined a base hit into right field. LCpl Ellis scored after singling along with Cpl Tardie on LCpl Simpson's double.

They added two in the fourth and two in the fifth before their bats suddenly went idle.

SCORING TWO RUNS IN THE bottom of the fifth, You Asked For It was down 12-8 entering the bottom of the seventh.

SSgt Rameriz singled, then went to second as Sgt Nobles was intentionally walked. Back-to-back singles by SSgts Luikens and Simmons scored two of the runs and the third scored as Sgt Hogans was charged with a fielding error.

A sacrifice by Master Sergeant Dave Burnett scored the tying run and SSgt James Tatem lined a single to score Sgt "Taco" Blanton who was pinch running for Sgt Warren Worchester.

It was an upset for Brew Crew who had come so far only to be beaten in the last inning of the last game.

You Asked For It's first baseman, 1st Lt Bill Clyde earned the golden glove award with his seven put-outs and five assists for the doubleheader and 26 put-outs and nine assists for the playoff series.

The final standings are as follows:

Western Division	W	L
You Asked For It	16	2
Brew Crew	13	6
K-Bay	10	5
Arties	4	11
Alfa 1/12	3	15
Eastern Division	W	L
Rag Bats	12	5
VMFA-212	11	6
Lasers	9	9
Softballers	9	8
Maters Raiders	5	9
Pacific Division	W	L
Misfits	12	2
CSC	10	6
Supply Co.	5	11
Hele-On	2	14
Oops Platoon	1	17

# We're looking for a few more like you.

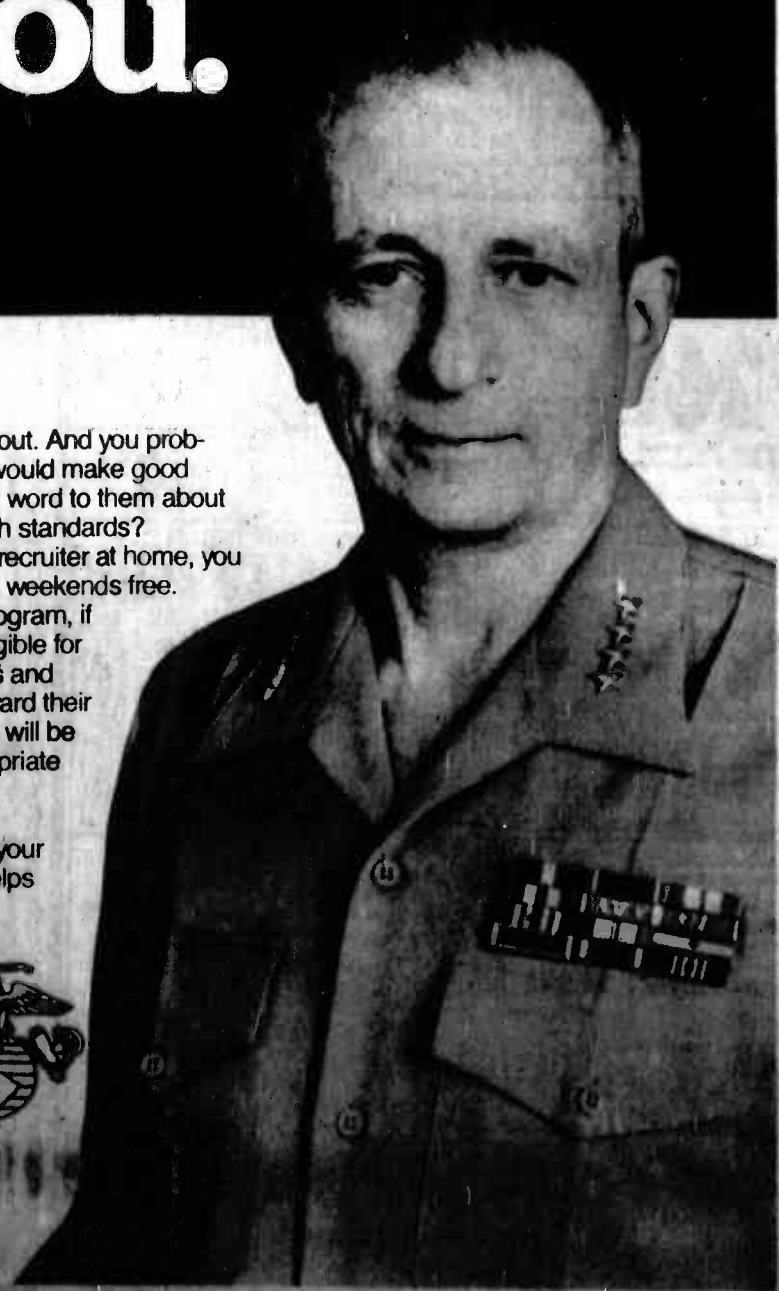

You know what being a Marine is all about. And you probably have some friends who you think would make good Marines. So, why not pass on the good word to them about the Corps and help us maintain our high standards?

By volunteering to assist your local recruiter at home, you could get 30 days permissive TAD, with weekends free.

Under the Command Recruiting Program, if you're a private or PFC, you may be eligible for meritorious promotion. Lance Corporals and Corporals can receive bonus points toward their composite score. Sergeants and above will be recognized, at a minimum, by an appropriate entry in their fitness report.

Enlisted Marines can also receive extended leave and liberty. Check with your unit for details. Command Recruiting helps all of us stay...

The Few. The Proud.  
The Marines.



## Sportsnotes

The Marines vs. Army boxing smoker is scheduled for Saturday at Conroy Bowl, Schofield Barracks. Approximately 10 matches make up the program with the first one starting at 7 p.m.

The Hawaii Masters Track Club is sponsoring two track meets at Kaiser High School Sunday and Dec. 27. People interested in participating in the 5K walk, 400 meter run, long jump, pole vault and hammer can contact Jerry Price in the Athletics Office at 257-3108/3620/3258.

The original Ironman World Triathlon will be conducted Feb. 6 at Kailua-Kona. Entry blanks are available at the Athletics Office.

Coach Sergeant Paul Foote (257-2216/2949) is conducting wrestling practices daily at Hangar 103. Competition starts in early January.

See . . . Hear

The Story of Christmas  
presented in a

### LIVE NATIVITY SCENE

December 16-24, 7-9 P.M.

First Southern Baptist Church

3121 Arizona Road

Peap Harbor

(near Salt Lake Shopping Center)

Call 433-1316 for information



# Paradise Pastimes

**BEYOND THE GATES** — The public is invited to the admission-free Army Hawaii Theater Guild production of "The Miracle Worker" at the Schofield Barracks Drama Center at 7:30 p.m. Friday through Sunday.

Children of all ages will be admitted to all performances of the play, which portrays one of the most moving triumphs of our time. For reservations call 655-9081.

**HONOLULU** — Friends of the Ballet will sponsor five performances of the holiday favorite, "Nutteracker" by Tchaikovsky, Dec. 26, 27 and 28 at the Neal Blaisdell Concert Hall.

Dame Sonia Arova and her husband, Thor Sawowski, artistic directors of the Alabama School of Fine Arts, will serve as choreographers/directors for the production.

"Nutteracker," with a complete corps of dancers recruited from throughout Hawaii, will feature Shawn Black from Ballet Alabama as the Sugar Plum Fairy, Evan Van Hook from the American Ballet Theatre as the Prince, and Peter Franklin-White as Dr. Drosselmeyer.

Les Petere will conduct the full orchestra assembled for "Nutteracker" and Wanda Gehen will direct the 80-member Hawaii Children's Chorus.

Tickets, priced from \$6 to \$15, are on sale at the NBC Box Office and all HITS locations, including Sears.

Friends of the Ballet is a non-profit organization devoted to the development of professional dance in Hawaii. For complete

information on membership and "Nutteracker," call the Friends of Ballet at 923-5364.

**HONOLULU** — The Honolulu Community Theater will present eight performances of "Winnie-the-Pooh," a musical adaptation of the A. A. Milne classic, during December at the Ft. Ruger Theatre.

Performances are scheduled for 10 a.m. and 2 p.m. Saturday and Dec. 26, and at 2 p.m. and 6:30 p.m. Dec. 20 and Dec. 27.

All seats are unreserved for the performances. Tickets now are on sale at the HCT Box Office for \$2, ages 17 and under, and \$3, for individuals over the age of 18. Tickets also are available at all HITS locations, including Sears, and at all HCT satellite box offices (Arakawas in Waipahu, Bank of Hawaii downtown, the Special Services Office at Hickam Air Force Base and Floyd's Music Store in Kailua).

The local cast for "Winnie-the-Pooh" features Cathy Carlisle as Winnie and Mariko Van Kampen as Christopher Robin. Erin Ostrem, 13 years old, plays Piglet; 17-year old Trevor Ward plays Rabbit; Chaz Mann plays Eeyore; and George Kondreck, Jr., appears as Tigger.

Virginia Jones directs, with musical direction by Bob Todd and Choreography by Karen Metcalf.

In addition to the public performances, HCT will sponsor special pre-school shows Dec. 21, 22 and 23. For information on availability of seats at these and other shows, call HCT at 734-0274.



**EAT, EAT!** — Anne Sullivan, Marine Corps First Lieutenant Peggy Graham, and Hellen Keller, Nichole Wangbickler struggle as Sullivan tries to feed the deaf and blind child. The Army Hawaii Theater Guild will stage the drama, "The Miracle Worker" at 7:30 p.m. Friday, Saturday and Sunday at the Schofield Barracks Drama Center.

## Salutes

**EDITOR'S NOTE:** Salutes is designed to recognize individuals for their achievements and exceptional performance of duty as well as to welcome new arrivals to Hawaii.

### H&HS

Letter of Appreciation:  
PFC T. M. Ramsburg  
Good Conduct:  
Cpl C. A. Toneyatto

### SOMS

Welcome Aboard:  
GySgt L. J. Sisk  
J. G. Wise  
Cpl M. E. Peck  
Promotion:  
GySgt K. E. Eshleman  
GySgt D. E. King  
SSgt M. E. Bedford

SSgt M. T. Peters  
LCpl K. R. Cooley  
LCpl D. M. Evans  
Meritorious Mast:  
Sgt C. M. Romero  
Cpl P. D. Lockett  
LCpl D. W. Rowland  
Good Conduct:  
Cpl E. V. Eplerson  
Cpl R. D. Hinson  
Cpl S. E. Sherick

### BSSG

Promotion:  
Sgt L. K. Johnson  
Jr.  
Cpl R. W. Langley  
LCpl J. K. Kamano  
Jr.  
PFC M. A. Hagen-  
baugh  
PFC G. L. Kameda  
PFC A. G. Krop  
Good Conduct:  
Cpl R. C. Self  
Cpl J. C. Waite

### CommSuptCo

Welcome Aboard:  
LCpl P. E. Haynes  
LCpl J. L. Jackson  
LCpl R. D. Ratton  
LCpl M. J. Stelly  
LCpl R. M. Stuary  
Pvt G. C. Redmon  
Promotion:  
SSgt J. O. Dietle  
Cpl A. Barboza  
Cpl K. L. Biddle  
Cpl W. R. Hodapp  
Cpl D. J. Schwenn  
Cpl M. W. Wagner  
Cpl R. D. Wilson  
LCpl I. B. Beasley  
LCpl E. D. Harris  
LCpl V. B. Hocog  
PFC E. C. McDermott  
Meritorious Mast:  
LCpl J. D. Witzel  
Letter of Apprecia-  
tion:  
Maj J. P. Middleton

SSgt K. Bustamante  
Sgt D. L. Bongiorno  
Cpl A. Barboza  
Cpl T. Dammels  
Cpl T. B. Eaton  
Cpl B. D. Hampton  
Cpl G. F. Holby  
Cpl C. W. Lawson  
Cpl J. A. Mowery  
Cpl M. W. Ridenhour  
LCpl A. P. Bouns  
LCpl S. L. Fleek  
LCpl G. K. Raposa  
LCpl R. T. Russell  
LCpl T. J. Shaw

### MACS-2

Promotion:  
GySgt M. J. Ayers  
GySgt J. A. Hamilton  
SSgt M. J. Mishler  
SSgt J. W. Nichols  
LCpl D. C. Dellaro  
Marine of the  
month:  
LCpl C. L. Veal

### VMFA-212

Promotion:  
GySgt G. W. Busen-  
lehner

GySgt N. Colbert  
GySgt S. D. Davenport  
Sgt R. L. Burgkwist  
PFC H. T. Hill  
Letter of Apprecia-  
tion:  
Sgt R. L. Burgkwist  
Sgt M. V. Harris  
Cpl J. L. Holliday  
Good Conduct:  
Cpl D. C. Vincent  
Cpl R. G. Wiederholt  
Safety Pro of the  
Month:  
Sgt R. A. Elliott

**BUY FACTORY DIRECT**  
Special Overseas Military Program

# SAVE 40%

**FREE** Shop at home catalog

**AMERICAN FURNITURE**

- Free USA Delivery—No Taxes
- No Storage or Interest Charges
- Money Back Guarantee

**STATESIDE Buying Service**  
Box 2221 La Jolla, California 92038

NAME.....RANK.....  
ADDRESS.....  
APO/FPO.....TEL:.....  
BURLINGTON • HENREDON • KIMBALL • THOMASVILLE  
CENTURY • MAGNAVOX • LANE & OTHERS

14,000 Satisfied Customers H-SP

**LOLLIPOP LOUNGE**

The Lollipop Girls Welcome Back

2nd BATTALION 3rd MARINES

Home to Hawaii

**Merry Christmas**

Continuous Entertainment  
4 p.m.-2 a.m., 7 days a week

2131 Kalakaua Ave 923-1203

**ALA MOANA**  
THE CHRISTMAS CENTER

Open seven days a week 'til 10 p.m.  
through December 23rd.

RECEIVE  
**\$100 FREE**  
package with the purchase of any VCR. Free package includes \$50 free Video Club membership and \$50 free movie rentals!

**SAVE on the Panasonic PV-3100.** 2-4-6 hour portable video cassette recorder with 3-way operation. Records up to 6 hours! Soft touch control buttons. Lightweight!

**Panasonic VHS**

**5 BIG REASONS TO BUY FROM US**

- LARGEST** - VIDEO LIBRARY in Hawaii with the latest releases of the biggest stars!
- VIDEO SPECIALISTS** - will help you to get more from your Video system!
- BEST DEALS** - Combination of our Club, movie rentals & low prices make us the best deal in town!
- WE CARE** - We give service after the sale w/a factory authorized service center!
- CONVENIENCE** - Now with 3 locations in Manassapa, Waipahu and Kailua!

"HAPPY HOLIDAYS"

**VIDEO CENTER**

836-5050  
261-2022  
671-5204

The Video Specialty Stores

**RAMS**

VS

**WASHINGTON REDSKINS**

Dec. 20 — 10:35 a.m.

PLAY BY PLAY WITH  
**BOB STARR/DICK BASS**  
WITH **STEVE BAILEY**

**KDEO**  
COUNTRY RADIO

**Ingenius.**

**DIMENSION 3**  
MICROWAVE/  
CONVECTION OVEN  
NE-9900

3 Different ways to cook quickly, naturally and evenly. PLUS Panasonic's Unique COOK-A-ROUND Magnetic Turntable.

- The Convenience of MICROWAVE COOKING**
  - Defrost, thaw and cook foods in a flash
  - Cook by Power and Time or by Temperature Probe
- The Tasty Appeal of CONVECTION COOKING**
  - Meats come out tender and evenly browned
  - Breads, pastries, cakes and pies done by constant circulation of dry, heated air.
- The Unmatched Speed & Versatility of COMBINATION MICROWAVE/CONVECTION COOKING**
  - The best of both worlds... fast cooking with eye appeal for meats, roasts, pork, lamb or poultry.

**Panasonic**  
just slightly ahead of our time.  
Available At Your Military Exchange





**50 BUSINESS OPPORTUNITIES**

**SERVICEMASTER** Franchises available. Ph. 235-1833

**DISTRIBUTORS**  
**CHER BELI**  
**ALOE VERA**  
**Products**  
**FANTASTIC OPPORTUNITIES**  
**235-8385 9 a.m.-5 p.m.**

**55 LOANS, LOANS WANTED**

**BUSINESS & Personal loans**  
**\$1000-\$10,000,000.** Any purpose. Call H.E. Lerina 456-5177

**60 HELP WANTED**

**SCUBA INSTRUCTORS WANTED**  
**Part Time**  
**Contact Sandy At Ocean Adventures**  
**235-3877**

**TELEPHONE solicitors**  
**needed immediately.** Call from your home, will average \$6-\$9 hourly. Call 487-8232

**WANTED** Housecleaner 5 to 6 hours a month \$4 hr. Lanikai. Call 681-8011

**KOKUA EMPLOYMENT MANAGER TRAINEE \$750**  
**SALES CLERK \$3.50**  
**and many many more jobs**  
**787 Kailua Rd. Kailua**

**HERBALIFE**  
**Fastest growing nutritional corp. in America today.** Is offering positions in sales as nutritional consultants. We will train! Rapid advancement. Supervisory positions available. Satisfaction guaranteed. Herbalife Dist. of Hawaii 535-6050 Jeff, 526-1443 Gil

**AVON START YOUR OWN BEAUTY BUSINESS**  
**You don't need experience to sell quality Avon cosmetics and fragrances. You set your own hours; no boss, no hard work, the more you earn. Call 948-3206**

**EARN EXTRA INCOME**  
**Super new complete Top comic - Will train**  
**Ph. 531-2623**

**PART Time custodian** of utility person. \$25 a week. Call 681-8233

**WANTED Experienced Hair Dressers. Excellent COMMISSION in expanding salon.**  
**Call Mr. Lynn**  
**261-8035**

**LOST** Your Tri-Chem liquid Emulsiol instructor? Velvet and brush classes. Full/part time job opportunities. 833-6900, 882-4607, 422-6255, 247-1997, 524-3662, 833-1396

**TEACHER/Counselor.** Special education training preferred. Elementary/Adolescent & Adult population. Ph. 732-6081 between 8:30 p.m. or 595-4781 after 1:30 p.m.

**MAID SERVICE**  
**Feather Dusters of Hawaii**  
**Phone 395-0022**

**AUTO** Mechanic partner, must have own tools, car & bondable. Ph. 623-4281

**DENTAL** Chairside assistant, experienced preferred. Full time. Call 262-4552

**60 HELP WANTED MALE & FEMALE**

**NEED Extra Income? Earn It** in your spare time. Call 488-5687 for appl.

**KOKUA Employment Service**  
**787 Kailua Rd., Rm. 207**  
**Kailua, Hawaii**

**DENTAL Assistant.** experienced preferred. Call 262-4552 for details & interview.

**PART time** Windward church nursery attendant, 10 hours w/ky. 261-7971, 235-2386

**HOUSECLEANING** for Military Inspection KMCAS, male or female 254-3059

**EARN EXTRA MONEY**  
**Military & Local Welcome**  
**Part Time 5:30-9 p.m.**  
**Nation's largest discount shopping service outlet has sales & delivery positions avail. Distributors of stereo, television, microwave. Also the buying service for clothing, furniture, sporting goods, auto accessories. Opening avail. in Honolulu, Pearl Harbor, Salt Lake, Waikanae, Two Beach, Barber's Point & KMCAS. Start at \$4.10/hr. or incentive pay plan varies. Call Central Personnel Office for interview.**  
**833-4576 ask for Mary or 947-5556**

**OFFICE/10 KEY**  
**SOME NO EXPERIENCE**  
**OK/Type 40**  
**JOB CENTER**  
**Call Mike at 487-3850**

**RNs LPNs**  
**NEEDED FOR ALL SHIFTS**  
**HOSPITAL STAFF RELIEF AND PRIVATE DUTY - BENEFIT PACKAGE**  
**License & recent experience required**  
**WESTCLIFF NURSES REGISTRY**  
**787 Kailua Rd., Suite 101**  
**Kailua**  
**262-2392**

**61 HELP WANTED SALES**

**PHONE SOLICITORS**  
**\$6 to \$20 per hr. commission**  
**work from your home. Call**  
**247-3111 John or Scott**

**62 DOMESTIC HELP WANTED**

**WANTED - elderly lady in** Mililani for occasional baby sitting. Call 623-8394

**63 SITUATIONS WANTED**

**BABYSITTER** experienced mother, Monday-Friday, Cocleia, 261-3617

**WILL** Babysit infants to 2 yrs in my home. Experienced. Ph. 261-6660

**MILITARY HOUSE CLEAN**  
**Maintenance, plumbing & painting**  
**Guarantee inspection**  
**FREE Estimates**  
**Lower than civilian rates**  
**Call 427-2535 or 422-6914**

**BABYSITTING - my home** any age welcome, days, evens or weekly. Ph. 624-4572

**IRONING SERVICE**  
**pick up & delivery**  
**in Kailua**  
**Monday-Friday 8:00 a.m.-4 p.m.**  
**ask for Charlie**  
**261-3617**

**LICENSED** sitter, will care for your child in classroom environment. Ph. 456-5551

**68 GARAGE & LANAI SALES**

**LARGE** Garage sale, misc. items, tools, boys clothes, ladies dresses, baby crib w/mattress, \$25.95 Kapiolani St. Kailua Sat., 12/19, 9 a.m.

**GARAGE SALE** (See Thurs. Dec. 17) 172 Kuahala St. Kailua, dinette set w/4 chairs, wingback chair, 2 liv. rm. chairs

**NANAKULI, Kahe Kai,** 2 bdrm., 2 bath, \$125. Ph. 955-7838

**68 GARAGE & LANAI SALES**

**MOVING** Piano, sofa, love seat, beds, car, much, much more. 47-1940 Hui Akapa Pl., Kaneohe, Sat. 9-5, Ph. 235-5442

**5th Annual Christmas Craft Sale**  
**660 Ilkai St.,**  
**Kaimalino, Kailua**  
**Dec. 19, 9 a.m.-2 p.m.**

**GOOD** cond. furniture, tools, clothes, household, Xmas, misc. items. Sat. 12/19, 325 Ilumano St., Kailua

**SUPER** garage sale 401-B Manono St., Kailua Dec. 19 & 20, 9-5; lots of new & old things

**GARAGE** Sale, Sat. & Sun. 9 a.m.-4 p.m., 1182 Mokapu Blvd., Kailua.

**XMAS** Gifts & Garage Sale, salesmen's samples & Mary Kay gifts, Sat., 8 a.m.-3 p.m., 1004 N. Kalia Ave., Kailua, 262-7484

**GARAGE** & Sale, Dec. 19 to 4, 984 A & B Aloha Ave., Pearl City

**1256 ALDHA OE DR.** Maunawili Estates, Sat. & Sun. 9-1. No Presales. Cash only

**MOVING** Sale: Kayak \$75, queen bed \$90, guitars \$30 & \$125, portable organ \$50, mirror \$20, roof mower \$30, lawn vacuum \$20, lawn aerator \$20, plants & antiques, 480 N. Kapiolani Dr., Kailua, Sat. & Sun.

**GARAGE** Sale, Sat., 12/19, 9 a.m.-1 p.m., clothes, decorative items, misc. 175 Kailuana Ln.

**XMAS** Craft garage sale, stocking stuffers, hair fashion, clothes, toys & Avon products. Sat. Dec. 19, 9 a.m.-3 p.m., 94-304 Keaopua Pl., Mililani Town.

**MULTI-Family** garage sale, furn., toys, clothes, water heater, Sun. only, 9 a.m.-1 p.m., 234 Aiohoka St., Kailua

**SANTA'S** Sale! Handcrafted gifts & ornaments, nylon, ripper bags, gold dipped jewelry. Sat., 12/19, 228 N. Kapiolani Dr., Kailua

**GARAGE** Sale: New & used items, living rm. carpet, freezer, refrigerator & wood products, misc. 45-671 Lohihi St., Kaneohe, Sat. 10 to 3

**GARAGE** Sale, Dec. 19, 8:30-4:00 Hanalei Pl., Waihanalo 259-9689

**MOVING** Sale: OP sample clothing, surfboards, furn., upholstery fabric, safe, home & car stereo, CB radio, baby equip. & much more. Sat. & Sun., Dec. 19 & 20, 44-350-3 Oahu St. - Yacht Club Knolls townhouses on Kaneohe Bay Dr.

**70 APTS. PARTLY FURN.**

**LELEPUNA** Pearl Ridge, 2 bdrm., \$550. Ph. 955-7838

**KAILUA** 2 bdrm., duplex, large, comfortable, no pets, \$175. Ph. 262-6462

**KANEKOE**, 3 bdrm., 2 bath, pool, jacuzzi, & more, \$650. Call 235-1160

**76 RENTALS TO SHARE**

**ROOMMATE** Wanted, female shift worker preferred, nice home w/couple in Pacific Palisades, own carport & bath, big yard. \$160. Call 449-1721

**KANEKOE**, quiet, non-smoking female or male \$187 utilities. Call 247-4971

**KAILUA**, nicely furnished master bedroom in happy home w/own bath & private entrance, \$200 - utils 262-9489

**KANEKOE**, 2 bdrm. house extension \$400 incl. utils. 45-104 Mokulele Dr. 235-0804

**AIEA** share 3 bdrm. townhouse, male or female, non-smoker only \$250/mo. 487-7049, after 4:30 p.m.

**KANEKOE**, female to share 3 bdrm. house w/sun., \$208 mo. plus top. Ph. 235-4136, AM

**KANEKOE** share 3 bdrm. condo, single \$250 - dep. incl. util. ammen. 235-8087

**SPACIOUS** rm in house on bay, near bus, washer, \$225/mo. avail. immed. 247-3311

**WAIMANALO**, elderly couple to share 3 bdrm. home Ph. 259-7217

**SMALL** Family seeks quiet female to share large view home \$200 - utils 235-6371

**LANIKAI** share 2 bdrm. home, 1 block beach, own room, garden, deck, fenced, \$250 - utils. 262-7254

**KAILUA**, own room in lovely quiet family home, pool, \$225 plus utils. Ph. 261-9656

**WILL** share Kaaawa house with renovated in return for 6-8 hrs/wk in painting or other fix-up. Superb location, near beach, bus, parks. Call Ken, 237-8567 or 235-5883

**83 HOUSES PARTLY FURNISHED**

**WAIHANA**, 1 bdrm., util., incl. no kids, \$280. Ph. 621-9170, 536-0684

**KANEKOE**, Alii Shores, 3 bdrm., 2 bath, large gas bay view, \$950/Mo. 247-2253 235-3772 evens

**SUNSET** Beach ocean view w/yard, 2 bdrm., kids & pets ok. Ph. 639-9193

**KAILUA**, 1 bdrm., cottage, 2 blocks from town, no pets, water incl. disc. by renter, \$360. Ph. 261-1190

**KAILUA**, cottage for rent, \$350 utils incl. Ph. 261-5174

**KAILUA**, lovely 3 bdrm., 2 bath enclosed yard, excel. school, Avail. 1 Jan. \$750. Call collect 714-726-3168

**CONVENIENT** 3 bdrm. home on water, 475 Wanaaoi Rd. Huge, private yard, \$700 mo. Ph. 537-2003 or 262-0025

**WAIHANA**, duplex, 2 bdrm., no beach, yard, \$325 + deposit. Rent. 821-7473

**WAIHANA**, 1 bedroom, \$450 plus deposit. Call 621-6791

**WAIHANA**, 4 bdrm., 2 bath, no pets or children, \$1000 per mo. Ph. 488-5688

**KANEKOE**, 2 bdrm., cottage, quiet couple \$401 month. Call 247-1365 evenings

**KANEKOE** Clubview Estates 3 bdrm. view, patio, yard, \$550. Ph. 247-2085

**84 HOUSE SITTING**

**EXPERIENCED** Housekeeper available, home, plant & animal care. Many local references. Ph. 254-4759

**85 TOWNHOUSES PARTLY FURNISHED**

**KAILUA** Gardens, 2 bdrm., 1 bath, \$500, 254 4449 days. 235-4783 evens

**KAILUA**, 1 bdrm. apt., near beach park, \$250 plus utils. Ph. 261-1272 after 5 p.m.

**NANAKULI**, Kahe Kai, 2 bdrm., 2 bath, \$125. Ph. 955-7838

**86 TOWNHOUSES FURN.**

**WAIKOE**, 2 bdrm., 2 covered parking stalls, pool, rec area \$450 water incl. 623-3616

**88 ROOMS FOR RENT**

**KANEKOE**, 2 couples to share 4 bdrm. home \$300 per couple - util. Also use of home 235-1173, 235-2283 evens

**EWA BEACH** - furnished room \$120 mo. including utilities 689-5315, 455-4399 evens

**ROOM** for rent Female preferred. Must like children. Own bath, share kitchen. \$200. Call 237-9587 or 247-2195

**KAILUA** 2 rooms for rent \$175 and \$185. Working men preferred. Military welcome. Call 262-5831

**KANEKOE** 2 rooms w/shared bath, kitchen, common area. \$150. Call 237-9587 or 247-2195

**93 VACATION RENTALS**

**LANIKAI**, avail. 1/1/82 to 1/14/82, 2 bdrm., 2 bath, comfortable home in garden setting, \$25 daily 262-1631

**VACATION** Rental Kaaawa, magnificent view 2 bdrm., 1 1/2 bath, 10 ft. swimming pool, volleyball, \$300 per wk. Cathy Lyman 261-4332

**MOLOKAI** Wave Crest sleeps 4, beach, pool, \$30 per day, \$190 per week. 395-6085

**LANIKAI** charming home w/beck, flowers, 1 block to Oahu's best surf, swim & windsurf beach, \$125 week. Ph. 262-7254

**KUILIMA** 1 bdrm. apt., sleeps 4, amenities. Daily/wkly/mo. Call 235-1181

**BEACHFRONT** Studio near Crouching Lion Walk, Month. pool 235-6196

**BOARD & Breakfast** room \$25 a day, Kailua, near Marine Base. Quiet, for mainland residents visiting islands. 254-2341

**98 RENTALS WANTED**

**WANTED** to rent for 1-1-82, 3 bdrm. house in Kaneohe for responsible working couple w/2 children. Need yard. Up to \$500. 235-4087 after 6 p.m.

**108 BUSINESS PROPERTY FOR SALE OR RENT**

**KANEKOE** Wharf, high door, 700 sq ft, exc. location, \$700 mo. 261-4984, 262-2112

**114 REAL ESTATE FOR SALE**

**MILILANI**, 95-601 Waihehe Pl. 3 bdrm., 2 bath home. Lge. covered lanai, fenced yard, near schools, mil. bases, 12% VA assumption. (Open Sun.) \$115,000. Call 623-6315. Mauna Kani 621-1888. C. Kukahiko (RA) 455-5852

**KAILUA** Owner must sacrifice spotless 2 bdrm. home, walk to beach. Terrific terms. Low cash offer. \$150,000. Call 262-6381 for drastically reduced price

**ACROSS** Pearl Harbor, 2 bdrm., 1 bath in the center court. Two car's can buy together. Walk to work, only \$90,000. Felix Olmos Realtor 422-2891

**PEARLRIDGE** Area, 3 bdrm., 2 1/2 bath home on 10,000 sq. ft. of fee land. Perfect for lg. family, plenty of room to build another home. Seller eager to sell. Good terms. \$158,000. Felix Olmos Realtor, 422-2891.

**SACRIFICING AN OCEANFRONT TOWNHOUSE IN KANEKOE. TROPICAL SETTING, VERY PEACEFUL & QUIET. BOAT DOCK & PIER. OCEAN VIEW, 2 BEDROOM 2 1/2 BATH. END UNIT. AGREEMENT OF SALE. ONLY \$135,000 BY OWNER. CALL NOW. THIS INVESTMENT WON'T LAST LONG. 526-1711 or 247-5152 (EVS.) ASK FOR GARY**

**KAHALUU** Gardens, 47-420 Hui Iwa, 205-B Good buy assume VA mortgage at 13% for less than \$80,000, 2 br. Fee Simple, new cpts., appliances, many extras only \$79,500 Ph. 239-7321 or M. Lockridge Inc. (R) 262-5403

**KANEKOE**, 2 bdrm. townhouse, hot tub in patio, assumable 10% VA. \$84,000. Ph. 239-9488

**WELL** CONSTRUCTED hollow tile 3 bedroom home in the country. This one is in excellent condition, just 1/2 block to beach and back yard is completely fenced. Small down payment to assume! \$115,000 FEE. ML562326 Betty Oliver (R) 487-1095

**LIZ BENTON** Realtors 487-7961

**116 REAL ESTATE WANTED**

**WANTED** Windward Real Estate. Have \$30,000 cash & entire stock of jewelry from jewelry store worth \$200,000 - financing - Let's trade. 247-0205

**118 JEWELRY**

**ELEGANT** gent's diamond ring, over 2 cts. sacrifice \$7500, other niceties 941-0724

**120 FURNITURE**

**SCARS** Grow Quarters storage bunks w/wood, bookshelves & wardrobe, ruff. finish, jd cond. \$400, 679-8151

**120 FURNITURE**

**INVENTORY** Closeout Sale 40% OFF all gifts, accessories, decorative pillows, extra long tub shower curtain liner, fancy guest towels, placemats & cards & candles in stock. Also 20% OFF all fine furnishings including rattan loveseat & chairs & bookcases, ruff. cabinets, designers style 2 pc 10' sofa, solid oak Gateley dropleaf tables, lamps, napkins, figurines, greeting music boxes, nest of tables, game tables, tea cart. Also antique Victorian ladies side chairs & sofa & much more. Hurry, sale ends Dec. 23. Showroom hours 9:30 to 4:30. Ph. 262-6612. Lynne's Interiors 305 Ulukoua St. Kailua (under the yellow twinnings)

**CUSTOM** Built water bed for sale \$300 or offer. Call 623-3261

**VIRGINIA** house hutch \$500, solid hard maple rocking chair \$99, vinyl couch \$90, coffee table \$12, 1 ch. \$20 chair \$20. 636-7987

**GOUGH** & love seat w/coffee & end table, dark wood, beige \$250. Offer 262-5599

**DOUBLE** Bed, good cond. \$100, sofa, love seat & chair \$150. Ph. 235-0769

**120 FURNITURE**

**LG. Mirror**, \$25, lamp, \$10, vanity w/stool \$95, armchair \$285, desk, \$45, record cabinet \$40. Call 262-7871

**KAPIOLANI USED FURNITURE**  
**Large selections of quality furnishings at low prices.** Come browse Open 7 days 10 a.m. to 6 p.m. 747 Kapiolani Blvd. Ewa between Cooke & Ward. Master Charge & VISA honored 537-9181

**"Don't let your holiday guests sleep on the floor."**  
**Rent a bed, any size**  
**Daily & Weekly**  
**Monthly**  
**Reasonable Rates**  
**BED RENTALS, III**  
**735-2448**  
**"Remember, Portuguese Beds Make Better Lovers"**

# HOME IMPROVEMENT FOR ALL YOUR HOLIDAY NEEDS!

**UPHOLSTERY**

Professional Custom Upholstery

**David's Upholstery**

**FREE ESTIMATES**  
**455-7563**  
**Days or Evenings**  
**We Need and Appreciate Your Business**

*David Rehner*

**CONSTRUCTION**

**Afordable Lo Cost Builders**

General Contractor  
 Lic. No. BC 10-420

Specialists on Remodeling, Interior, Exterior Room Additions, Concrete & Hollow Tile Block  
**535 Ululani St.**  
**262-9775 or 946-2525**

**LUMBER**

Beautifully your home with one of these exotic woods.

Almond	Hickory	Poplar	Plywood
Angico	Iroko	Purpleheart	Particle Board
Amarillo	Ironbark	Rosewood	Marine Plywood
Ash	Jatobá	Sapele	Birch
Balsa	Koa	Shedus	Fir
Beech	Mahogany	Spruce	Koa
Birch	Manassia	Teak	Mahogany
Bubinga	Maple	Walnut	Oak
Cedar	Oak	Wenge	Rosewood
Cherry	Obeco	Willow	Teak
Damar	Pau Ferro	Zebra wood	Walnut

**HARDWOOD LUMBER**  
**2620 Waiwai Ln.**  
**PH. 836-3757**

# BUSINESS & SERVICE DIRECTORY

**Appliance Repair**

**HOME APPLIANCE SERVICE**  
**Expert repair to all major appliances. Reasonable rates. Ph. 671-0445**

**McGILL Appliance Repair Co.**  
**Quality parts & service on most home appliances 15 yrs. exp. Ph. 247-8519**

**Bookkeeping**

**MANUAL & Computerized accounting, payroll, complete tax service. Reasonable rates. Pick up & delivery. Nothing too small or large. 487-5040.**

**SAB** Business Specialist, 22 yrs. exp. Call now for our rates. 236-5461

**Contractors**

**PATIOS AND NEW ADDITIONS**  
**Repair garage. Free Est. Clifford Iwano C-4477 Ph. 877-4895**

**Construction**

**Quality Remodel - Additions**  
**Carpentry Masonry Painting. All work guaranteed. BC10813 "Slavik Construction"**  
**262-4417**

**KAILUA CONSTRUCTION**  
**Complete home remodeling, additions, interior, exterior. Lic. C-6231. Ron Rasmussen 247-8823 ext. 262-8378 lives**

**D. ALCURAN** Contracting, remodeling, custom decorating, painting & masonry. FREE Est. Lic. C-8173, 841-1311.

**TOP** Quality Construction Remodeling or Repair. Free Est. BC-10656 396-8168

**Furniture Refinishing**

**CHAIR SEATS & BACKS** RECAINED, Ph. 395-5380, day or night.

**Garage Sales**

**BY SUE-ANN** Professional Service. Accurate pricing. Licensed. 395-6878

**General Contracting**

**JOHN SCINEGA**  
**MASON GENERAL CONTRACTOR Lic. 1000777**  
**Specializing in Masonry Home Remodeling Free Estimates**  
**Business 247-8518**  
**Evenings 261-8112**

**Garage Repair**

**TOM'S Golf Club Repair Shop**  
**Repair, Refinish Regrip-Restore**  
**612 Kioke Ave., Wahiawa 621-0911**

**Hauling**

**HAULING Local Wide S & S DELIVERY, INC.**  
**Apartment & Office Moves. Piano Furniture Appliances. Large Or Small Jobs. 254-6142 Lic. 129C 833-1857**

**Home Repairs**

**C & L REPAIR**  
**Specializing in plumbing, minor electrical, carpentry & painting. Ph. 455-1794**

**Locksmith**

**PARADES** LOCK & KEY PROTECT YOUR HOME. Deadbolt Installation \$44.95 235-5461, 523-3407

**Landscaping**

**DESMOND YARD SQUAD**  
**All jobs & trees, shrubs, annual cleaning, trimming & hedges. lot clearing. Preparation & grass planting. Local gravel & red chips. Monthly maintenance. Fast reliable service. Free estimate.**  
**Call 262-7571**  
**Ask for Desmond**

**Merry Christmas**

**ANY** Concrete, Stone, Tile wall & sidewalk. FREE Est. #C8191 247-5474

**Massage**

**TENDER TOUCH MASSAGE**  
**Kailua, 261-8385 (MA 5267)**

**Takushi Therapeutic**  
**Shinkei Massage**  
**back problems or pinched nerves?**  
**45-1048 Kaimo Way, Rm. 207 Ph. 247-2773 or 235-3215**  
**by appointment only**  
**Licensed R. 845-2032**

**PIANO & VIOLIN**  
**Suzuki Method. Convenient neighborhood locations. Bud Kent 487-1430**

**Painting**

**KAMAHA PAINTING**  
**Free Estimates**  
**Lic. 04767**  
**Ph. 247-6821**

**LEE'S PAINTING**  
**Residential Lic. C-3858**  
**Ph. 247-1454**

**FEDERAL** Painting Co. Excellent references available. No one beats our prices. Lic. 10006 Ph. 398-0784

**Moving**

**MOVING-PACKING**  
**Local - Outer Island - Overseas**  
**First Class Work - Fair Rates**  
**The Packing People 538-7111**

**Music**

**PIANO & VIOLIN**  
**Suzuki Method. Convenient neighborhood locations. Bud Kent 487-1430**

**Painting**

**KAMAHA PAINTING**  
**Free Estimates**  
**Lic. 04767**  
**Ph. 247-6821**

**LEE'S PAINTING**  
**Residential Lic. C-3858**  
**Ph. 247-1454**

**FEDERAL** Painting Co. Excellent references available. No one beats our prices. Lic. 10006 Ph. 398-0784

**Sewing Machine Repair**

**SEWING MACHINE SERVICE**  
**33-A Ohai St., Wahiawa Ph. 621-5078. Repair & parts for all makes**

**Tree Service**

**ABC Tree Service & Landscape**  
**We do all kinds of yard work. Tree pruning or trimming, lot clearing, grass planting, hauling, moss rock wall. Free estimate. Low price 395-4532**

**Vard Services**

**FRED** Domingo Gen. Yard Care, hauling, lot & apt. cleaning. Free Est. 422-7426 671-3008

**LANHUA YARD SERVICE**  
**Trimming, pruning all size trees & hedges. remove old with new grass replanting. Lot clearing. Monthly maintenance. Free Est.**  
**Ph. 262-2547**  
**or 538-1081**

FOR INSTANT RESULTS PLACE YOUR AD IN THE BUSINESS & SERVICE DIRECTORY

3 LINES \$4.68

CALL CLASSIFIED 235-5881



• 120 FURNITURE

A beautiful rattan dining set, coffee table & end tables, new \$34-2456

BABY Crib, in good condition. Ph. 254-4095

DOUBLE bed set, 7 pc. dinette, 48" wicker dining table, Kenmore portable dryer, sofa & 2 matching chairs, coffee/end tables, student desk, bookcases, assorted sizes, console stereo, carved coffee & end tables, directors chairs. All in excl. cond. 623-7074

PARADISE USED FURNITURE Large rattan papasan couch - like new \$225, 6 pc. rattan set \$175, 5 pc. cherrywood dining set \$300, small 5 pc. dinette \$200, designers sofas \$300 & \$200, 6 dr. antique chest \$250, Cannonball king headboard \$150 ea.; new custom kind water bed w/matching free standing mirror, \$650, desks \$95, \$100, \$75 oak buffet \$225, refig. \$100, 2 coffee tables, lamps, rattan & more. 261-8492, 354 Ulukou St., Kailua

• NEW BED SALE •

TWIN SET COMPLETE \$165.00  
DOUBLE SET COMPLETE \$189.00  
QUEEN SET COMPLETE \$219.00  
KING SET COMPLETE \$325.00  
BABY CRIBS \$175.00  
WATER BEDS FROM \$378.00  
Quality English Construction With Quilted Cover  
FREE DELIVERY  
BED RENTALS, HAWAII  
3632 WAILAE AVE.  
HONOLULU, HI  
735-2448

KING Size water bed, \$175/offer; 8' sofa, \$425/offer, sturdy bamboo table, 8 chairs, \$600/offer; lamps, \$10 ea.; cozy chairs, \$25 ea. 737-4128

TWIN Size chest bed, 3 drawers w/mattress, \$100. Ph. 261-8283

LEAK Roll top desk, green marble top with matching executive chair & pieglass chair, glides \$900. Hoosier, Flour & sugar bins, intact, excl. cond., \$325, 422-0853

HIDE-A-BED Couch, brown & beige, good cond. \$50. Ph. 261-1619

• 126 MISCELLANEOUS

AQUARIUM, lge., pump, complete w/rocks, etc \$25. 261-6661/262-8502

NEED LIGHT, LATE GIFT FOR XMAS? Bob Mickey's Philosophical Poetry of Life • Love • Beauty Mail \$6.98 68 pg. book & mail evn - 6 oz. Mail \$8.98 55 min cassette w/classical guitar - 3 oz. "HAZE" JACOBO • Hawaiian Service, Inc. P.O. Box 2835, Honolulu, HI 96803 Ph. 335-8775

BARBIE dream house, furnished, excellent condition \$75. Call 261-7686

2 - 130 LB. POLES, w/2 14-0 Penn reels, \$550 or offer. Ph. 254-1031

SAMPLE Sale, Jr. dresses, Lurex, knickers, bikinis, 50-70% OFF Retail! 608 Pamaele St., Sat., 8 a.m.-5 p.m. Ph. 261-3571

PHONOGRAPH, w/speakers, like new, \$25. Ph. 262-4752

ELECTRIC Fireplaces, \$100; Pint bathroom fixtures, sq. tub, 2-sinks, toilet, \$150. 254-1412

DOG wire cage \$20; apt. stove \$20, folding chairs \$3 ea., hedsprad \$3. 247-4687

LARGE office file cabinet \$125, good cond. special till Xmas. 262-7484

Alea Air Conditioning & Refrigeration

We pay cash for used/unwanted/ broken air conditioners, refrigerators & freezers. Same, service & repairs on all makes & models of room air conditioners, refrigerators & freezers. Ph. 487-7479

SEND your golfing friends a gift subscription to Hawaii Golf Quarterly Magazine. Mail names and addresses along with \$4 (1 year) or \$7 (2 years) to: P.O. Box 6107, Honolulu, HI. 96818

**20% OFF**  
All Jewelry In Stock

• IVORY NETSUKES • JADE • DIAMONDS • CUSTOM GOLD •

**Phone 262-4898**

ANSWER TO DEC. 9 CROSSWORD IN THE SUN PRESS NEWSPAPER

AROUSE GEAR TIO MAMIE  
DONKEYS BREAKFAST ALARMS  
HAYES ELSA URM ELATE  
ORBS CLEO ARIO EVEREST  
CSA COLTFORTYFIVE MEA  
CHOW TODE DLT CREAM  
ASKETS STOOD HILT LASSO  
RIFLE COO GEO CANTER  
SLIER RONA WATS RIO  
EVEN HUNGRY HORSEDA HAL  
WELA OW MDIST LIZ LOSE  
OND ZERABUTO TERFLY BASTIA  
PER STARE NOIL BAELE  
IATERS TONS COSS AOELE  
ERATOR TEND SMITH PREFER  
STRES EVE AN URNE  
SBE HORSEAN NOUG ASS  
ECAPELE ARLO PIS ATLE  
TORAE HUIE PIS ASHEN  
ROADER OUKTAR LINSSTEED  
OITENS ALE S BO STORKS  
WELDS NOR AYRE YARS

America's Greatest Puzzle . . .  
Every Week from the New York Times

• 126

'82 HITACHI "19" color TV, remote still in box, cost \$726, sell \$499. 395-6116

MARY KAY COSMETICS. For re-orders & FREE facials, call Yolanda 259-9021.

BEST Video Library in Hawaii!!! Sales, Service & Rentals. Video Center of Hawaii. Ph. 836-5050 or 261-2022.

ROY'S LAWN MOWER REPAIR "Free Estimate" Lawn mowers for sale Rotary \$65, Reel \$125 Guaranteed 259-5927

GUNS. We pay cash for shotguns, rifles, and handguns. Old & foreign guns also. Ph. 247-5450. Kaneohe.

VACUUM Cleaners, like new, with guar. \$19.95 or up 456-4211, 765 Kam. Hwy.

SCHLEIER-APOLAN Specialties Manufacturers for "BUTTONS" "BADGES" Quick Service 239-7155

DINETTE set, dressers, desk, vacuum, bicycle, lge. dog house. 262-8206, mess. 668-4169

2 - 50 LB. STEEL Plates; 4 - 10 lbs. 6-5 lbs., 4-3 lbs., 25 lb., bar, 15 lb. curb bar; 3 lb. dumbbell w/attachments; all for \$150. 75 lb. punching bag \$50. Ph. 261-9938 or \$36-3466

3 WHEEL bicycle, 3 spd. w/shopping basket \$75. Call 254-2718

AIRLINE Ticket to San Francisco, one way 12/22/81 Female only \$100. Ph. 521-4436

JBL lg. speaker system, excl. quality \$250/pair. 254-3930 after 4 p.m.

7 GREEN Queen hide-a-bed, \$200; 8 White "silk" vinyl sofa \$300, white "marble" coffee table, \$100. Fr. prov. combo, \$250, chairs, lamps, dishes, pictures, (gold) carpet, plants, clothes, books, 2-port. d.w/s. 262-4439, 247-5948

A GREAT Xmas gift have Rainbow the Clown visit your child. Will bring animal balloons, 4' or heart shaped balloons, party hats & horns and a toy & candy canes at a super low price of \$15. Limited shows. Expires 12/24/81. We also have low prices birthday packages for children & adults. Call 488-0702 today for more details.

SLOT Mach. Video Games Astroid 1300; Donkey Kong 1550; Sherrill 895; Bill Changer 1250. 325-7068 Kona

GOLD recliner, Whirlpool, new picnic table, bean bag chairs, golf bag, BMX bike, Q. headboard. 262-5445

SCASHS For your ★ GOLD ★ SILVER ★ DIAMONDS WINDWARD GOLD Kaneohe (Above Satellite City Mall)

WOMEN'S. Young girl's clothing, good cond. Best offer. Ph. 487-2874

LADIES 10 spd. bike, good cond., \$55. Ph. 946-3627 weekdays after 6 p.m.

TLR Yashica MAT 124G Like new. Incl. filters, case \$160. 261-4036 eves.

MARY Kay Cosmetics for Xmas Gifts. Call Elizabeth at 262-0463

'81 FILTER Queen vacuum pool \$695, must sell \$295. Ph. 455-5841, 923-7943

REDWOOD for sale: 1x8, 2x3 rough cut, 2x8 fir. Call 261-4846

LOSE weight-guaranteed. Tired of fad diets & clubs? Follow a safe, sensible simple food plan, 1 lost 75 lbs. Send \$2 & a self addressed stamped envelope for free details to: Gali Ann; P.O. Box 1114, Alea, HI. 96701. What can you lose?

LARGE Orange plastic tarpaulin w/grommets, \$20. Ph. 737-2240

• 131 WIKI WIKI FREE BEE

JEWELRY For Christmas? Wholesale jeweler selling out. Ph. 247-0205

2 TEAM Mongoose bikes 1 mint cond. w/alloy rims Dura Ace cranks, etc. \$200 or offer; 2 precision sealed bearing hubs Phil Sproket \$125/offer. Ph. 487-1630

QUEEN Size firm mattress, fair to good cond., \$30/offer. Ph. 254-5171 after 5 p.m.

COMPLETE Dark room equip., black & white, color, offer. 11"3" fiberglass windsurfer \$200/offer. 261-6661, 262-8502

20" BMX Bike, mint con'd., 1715 or offer, Retine proline frame/ork \$75/offer. 395-4113, Doug.

MUST Sell 19" color TV \$250, 99 Ford, 4 dr \$200. Ph. 235-4881 9 to 4 only

JOHNNEY tickets. Need 2 for 2nd night. Have 1 to go 261-1236 or 235-1018

MINI TRAMPOLINES from \$99-\$139 & 1 month FREE membership at Skinnies, 955-5916

TANK regulator w/mask, fins & snorkel, BC, complete outfit \$285. Ph. 261-5652

Like new antique pedestal sink & toilet w/pull chain, \$100 ea./best offer. Ph. 239-7147

SINGER Featherweight sewing machine, complete w/attachments, perfect \$85. Set Encyclopedia Britannica \$35, 50 Volume set Harvard classic, \$35. 239-5054

PINTO parts for sale, new tires & alternator, many others. USMC uniforms cheap. 254-5277

SANTA will visit your home & give your presents to your children on Xmas eve. 262-9200, 546-7162

POTTERY Sale: Functional & decorative, also seconds at reduced prices. Fri. & Sat., 18th & 19th, 9 to 5, 938 Kahlili St., Kailua

25" COLOR console TV, new picture tube & parts \$150 or offer. 261-4976

XX EXOTIC EVENINGS XX X-Rated playmate & house parties. Raku En 537-1068 Chris.

STORE & OFFICE Equipment: 6' work tables, \$65. Cash register \$100; 10 Key \$75; desk, \$100; redwood display cases \$75; lighted display case \$100; fornicia counter tops \$30-up; 2 & 5 door glass refrigerators, air cond., \$225; wood cases, \$25; ceiling fans; demonstrator models. Ph. 262-0292

MINK Stole, sacrifice \$400. Ph. 261-7684

MOVING Out last days coffee table; sewing machine, bikes, enlarger, clothes, much more. Any time 45-401 Pua Inia St. Ph. 235-4319

STEREO Equipment plus tape & record collection. Call for info. 395-0397

MOVING SALE! '62 VW engine, \$250; Sears Kenmore washer & dryer, \$400; dbl. bdrm. set, \$230; 76 Dodge Van, \$800. Ph. 423-1260

WORLD Famous Claxton Fruit Cake. Call 521-4870, 537-3249 Benefit for Handicapped.

200' x 7' GALVANIZED welded fabric \$200; dbl. laundry tray w/stand \$15. 262-9019

SEARS 110V dryer, excl. cond., \$140. Living. Earth Crafts massage tbl., \$325. Ph. 262-9955

• 127 APPLIANCES

COLDSPOT fridge, 12 cu. ft., good cond., \$100. 261-0294 or 261-2349

GE Washer, copper color, good condition \$100. Call 623-2156

SEARS Avocado washer, gas dryer \$200. Sears freezer, \$250. Call 625-2186

• 136 MISCELLANEOUS WANTED

CASH for Lawn Mowers & Outdoor Motors. Any Condition. Ph. 259-5927

• 144 MUSICAL SALES & SERVICE

FENDER, Bantam bass amp., like new, versatile jazz or bass sound \$200. 524-2894 eves.

FENDER Mustang bass \$125; electric guitar \$30; portable organ \$50. 261-8748

• 146 BOAT SUPPLIES & SERVICE

22' BELLBOY Cutty cabin OMC I/O fishing boat w/trailer VHF, CB, depth recorder \$7000. Call 455-2211, 455-4444 between 7 a.m. & 3 p.m.

17' REINELL, 55 h.p. Johnson, \$1800 or best offer. Ph. 947-8900.

• 151 PET SUPPLIES & SERVICE

RIDGEBACK half breed, 6 male pups left, \$50 ea. Ph. 261-1973

YOUNG Parakeets, \$5-Commons, \$6 Lutino's. Turtles (water) 2" to 4" sizes, \$5 ea. 689-0742

ADORABLE Toy Fox Terrier pups \$85. Ready 12/18. Call 623-2156

XMAS pups: Cream/white Spitz, ready Dec. 16 \$40. Call 257-2776 4 to 11 p.m.

XMAS pups: miniature Dachshund, 2 females, 7 wks., \$75, no papers. 247-6966.

AKC Boston Terriers, Chihuahua, Toy Fox Terriers. Also Toy Chihuahuas, Payments & post dated checks okay. Call 681-3430 Dir.

ARAUCAANA (Easter egg breed) chicks, pullets & hens; Chinese wht. geese (weeder geese). Call 395-3113

• 156 AUTO PARTS & SERVICE

ET Mags (4) 14" rims, good cond., \$100. 395-4174 after 6, 523-4158 days

WE BUY used furniture, w/ pay cash and pickup. Call 261-8492 or 261-1406

WE buy used furniture and appliances. Call 623-7074

WANTED: Unserviceable RCA, Zenith & Motorola Quasar, Color TVs. 623-2326

BATTERY FACTORY AUTO BATTERIES #20 1001 Kapahulu Avenue Ph. 734-6723

**WELLER'S HOBBY CRAFT**  
262-0211

Models  
Fantasy Games  
Macrame' Supplies  
Craft Tools • Glue  
Paints

105 HEKILI ST. KAILUA

**Call today and discover superior cleaning power**

If your kids spend time in playgrounds and mud puddles, you should be using AMWAY'S S-A-8! Plus Laundry Detergent. Packed with ingredients to boost cleaning power, condition water, and help remove stains. S-A-8 Plus will get your laundry clean and bright. Or your money back.

Give me a call today:  
**HANKINS & HANKINS**  
Call 455-7377

**HOLIDAY GREETINGS**

**TOYOTA DISC BRAKE SPECIAL \$3585 + tax**

Includes: Replacement of front disc pads  
Adjust rear lining & inspect wheel cylinders  
Inspect hydraulic lines & hoses

Good till Dec. 31, 1981  
Free transportation home to Kailua, Kaneohe & Waimanalo when car is left for servicing.

**Kailua Toyota** 105 Oneawa St., Kailua  
Service Dept. • Bob Bonifacio  
Open Mon.-Fri. 7:15 A.M. to 6:00 P.M.  
**Phone: 261-0878**

**BUILDING OR REMODELING?**

**AHUNA'S WINDWARD INTERIORS,**  
Home Improvement For The Holidays  
**20-40% OFF MATERIALS**  
CUSTOM REMODELING SPECIALISTS  
Carpentry • Complete Interior Renovations  
Custom Cabinetry • Kitchens & Patios  
Sprayed Acoustical Ceilings • Drywall Acoustical Tiles  
**CALL TODAY FOR YOUR FREE ESTIMATE 235-6655**

• 156 AUTO PARTS & SERVICE

TONNEAU covers for MGB, Spitfire & 850 Spider, \$35 ea. Also Sprite parts. DWH, 257-3654; AWH, 235-2272

**WINDWARD V.W. CLINIC**  
Mobile Volkswagen Repair Shop  
Repairs done at your home by appointment only  
Island Wide Service  
**PHONE 247-2525**

MAG wheels, tires still on them, but worn. 14". \$125. Call Ken. 237-8567.

• 161 AUTOS WANTED

WANTED: Car or truck, running or not. Will pay up to \$500. Ph. 396-8182

• 171 MOTORCYCLE SALES & SERVICE

'79 KAWASAKI Z750, \$1700. Ph. 257-2522 ask for Staff Sgt. Rusk, after 4 p.m.

80 KZ440 KAWASAKI, \$1200. Call Donna 944-8370

GARELLI moped, 1 spd., low mileage, needs some work, \$140/best offer. Ph. 261-9487

• 175 VANS, CAMPERS & JEEPS

'79 CJ7 Renegade, 3 spd., V8, 13,000 mi., heavy suspension, wide tires, \$5000. 677-4961

'69 MIL Scout 4x4, rebuilt engine, traction tires, \$1900/offer. 833-6842 after 4.

'42 FORD Jeep runs good, parts jeep also with it, \$1500. Evenings 422-9321

'71 VW Pop top camper, rebuilt motor w/papers, tint, stereo, excl. cond., \$2900/offer. Must sell. 254-2426

• 166 PICKUPS, TRUCKS

'79 DATSUN Pickup 4 spd., long bed, sharp. (P21264) \$3975  
**WHOLESALE MOTORS**  
Ph. 836-1222 2999 N. Nimitz Hwy.

'77 FORD 4x4 1/2 ton pickup, 5 spd., power steering, equalizer, sunroof, spokers/wide tires + more. (P213021) \$5975  
**WHOLESALE MOTORS**  
2999 N. Nimitz Hwy 836-1222

**CHRISTMAS Sale**  
(Gift Certificates Available)

**SCUBA TANKS** Aluminum 80 or Steel 72 \$124<sup>95</sup>

Scuba Pro **STABILIZER JACKET** Reg. \$360 \$299

SCUBA PRO MARK V REGULATOR \$187<sup>00</sup> Reg. \$220

SHERWOOD MAGNUM REGULATOR \$144<sup>00</sup>

SHERWOOD MAGNUM BLIZZARD REGULATOR \$153<sup>00</sup>

\*Many More Specials at Similar Savings\*

**OPEN WATER SCUBA COURSES \$5000** Pay by Dec. 30, and take your course at your convenience, at this special low price.

All Levels of Instruction From Basic to Instructor Level  
Factory Authorized Repair and Service  
**OAHU SCHOOL OF DIVING & PRO DIVE SHOP**  
540 California Ave., Wahiawa  
622-2283 "A NAUI PRO FACILITY"  
Serving Hawaii Since 1975

**CHRISTMAS SPECIALS**  
Down With Prices

Sherwood Aluminum 80 With deluxe J-Valve & Tank boot plus 10 Fill air card. Reg. \$250.00  
**\$152<sup>50</sup>**

Rechargeable Light Ocean Pro 101 Reg. \$124.95  
**\$99<sup>95</sup>**

Battery Light Ocean Pro 100 Reg. \$54.20  
**\$38<sup>95</sup>**

Sherwood 3200/3300 Regulator w/pressure & Depth combo gauges Reg. \$290  
**\$235<sup>00</sup>**

Sea & Sea Pocket Marine 110 Underwater Pocket Camera Reg. \$175.00  
**\$145<sup>00</sup>**

Dolt Dive Bags Asst. Sizes  
**20% OFF**

Rann Deep Sea Diving Boots Reg. \$42.00  
**\$34<sup>95</sup>**

Scuba Pro Shotgun Snorkels Reg. \$15.00  
**\$12<sup>50</sup>**

Scuba Pro Automatic Dive Watch Reg. \$275.00  
**\$225<sup>00</sup>**

Bottom Timers \$74.00 Reg. \$79.95  
**\$64<sup>95</sup>**

**DIVER'S SPECIAL \$637<sup>50</sup>**  
Sherwood 3300 with combo gauges. Sherwood Sea Lion BC Vest with Backpack and low pressure Inlator. Aluminum 80 Tank with 10 Fill air card J Valve & Tank boot

ONE TIME ONLY SPECIALS - BUY OR ORDER YOURS NOW!  
Gift Certificates Available  
Sale Prices good thru Jan. 3, 1982

**CHRISTMAS SPECIALS**  
Down With Prices

Sherwood Aluminum 80 With deluxe J-Valve & Tank boot plus 10 Fill air card. Reg. \$250.00  
**\$152<sup>50</sup>**

Rechargeable Light Ocean Pro 101 Reg. \$124.95  
**\$99<sup>95</sup>**

Battery Light Ocean Pro 100 Reg. \$54.20  
**\$38<sup>95</sup>**

Sherwood 3200/3300 Regulator w/pressure & Depth combo gauges Reg. \$290  
**\$235<sup>00</sup>**

Sea & Sea Pocket Marine 110 Underwater Pocket Camera Reg. \$175.00  
**\$145<sup>00</sup>**

Dolt Dive Bags Asst. Sizes  
**20% OFF**

Rann Deep Sea Diving Boots Reg. \$42.00  
**\$34<sup>95</sup>**

Scuba Pro Shotgun Snorkels Reg. \$15.00  
**\$12<sup>50</sup>**

Scuba Pro Automatic Dive Watch Reg. \$275.00  
**\$225<sup>00</sup>**

Bottom Timers \$74.00 Reg. \$79.95  
**\$64<sup>95</sup>**

**DIVER'S SPECIAL \$637<sup>50</sup>**  
Sherwood 3300 with combo gauges. Sherwood Sea Lion BC Vest with Backpack and low pressure Inlator. Aluminum 80 Tank with 10 Fill air card J Valve & Tank boot

ONE TIME ONLY SPECIALS - BUY OR ORDER YOURS NOW!  
Gift Certificates Available  
Sale Prices good thru Jan. 3, 1982

**HAWAII SEA ADVENTURE SCUBA SHOP** Kam Hwy. 487-7515  
Open Water and Advanced Diver Classes Available NAUI & PADI

**LEX BRODIE TIRE SALE!**  
**SAVE UP TO 35%**  
Prices Firm Until December 31, 1981 (Please Read Notes)

**TOYO IMPORTED STEEL RADIALS (-35%) P Series Whitewalls**

Tire Size	Regular Exchange Price	Our Sale Price**
185/75-14	\$90.00	\$58.50
195/75-14	\$50.00	\$32.50
205/75-14	\$100.00	\$65.00
215/75-14	\$110.00	\$71.50
HR78-14	\$111.25	\$72.25
195/75-15	\$100.00	\$65.00
205/75-15	\$107.25	\$69.75
215/75-15	\$112.00	\$72.75
225/75-15	\$122.25	\$79.50
LR78-15	\$126.25	\$82.00

**TOYO IMPORTED STEEL RADIALS (-35%) Whitewalls**

Tire Size	Regular Exchange Price	Our Sale Price**
155-13	\$69.75	\$35.25
165-13	\$72.25	\$46.25
175-13	\$72.25	\$46.25
175-14	\$66.75	\$42.50
185-14	\$89.25	\$58.00
165-15	\$66.50	\$42.25



**AMC**

75 AMC Hornet station wagon, runs good \$500 cash. 25-5744 after 5 p.m.

**'80 CONCORD**  
Station wagon, economical 8 cyl. power steering, radials, air, roof rack, clean. (BAU157)  
\$4975  
Ph. 836-1222 2999 N. Nimitz Hwy.

**BMW**

'77 530i \$8975  
Excl. cond. 4 spd. air. (P21225)  
Fully accessorized.  
(P21224)  
WHOLESALE MOTORS  
Ph. 836-1222 2999 N. Nimitz Hwy.

**BANK REPOSESSION**  
76 530i 4 dr. auto. power steering, air, stereo. (BC1053) \$475 cash down pymt. - tax & lic. DAC. Repossession mgt.  
WHOLESALE MOTORS  
Ph. 836-1222 2999 N. Nimitz Hwy.

**BUICK**

'78 BUICK Skyhawk, v6, p/s, p/b, a/c, 37,000 mi. \$2100/off. Call 254-3031

**CHEVROLET**

'80 CITATION  
2 dr. auto. power steering, radials, air cond., only 18,853 mi. (BA1120)  
\$4975  
WHOLESALE MOTORS  
2999 N. Nimitz Hwy. 836-1222

**DATSUN**

'72 DATSUN 240Z, needs body work. \$2200. Ph. 845-9933 before 4 p.m.

'71 DATSUN 1200, runs good, 4 new tires, new brakes. 523-1590 eves., 524-2903 days

'72 DATSUN 610, \$1100. Ph. 888-7127 after 4:30 p.m. - 17-6170 DWH. Kevin Abelbeck

'74 260Z, fully equipped, mag's, excel. cond. 1 spdt. \$3830/best offer. 918-7773

'76 DATSUN B210, auto., radio, 4 dr., runs good. Make offer. 261-5834

'75 DATSUN B210, 69,900 miles. \$850. Ph. 235-4048/after 6 p.m.

'75 DATSUN B210, hatchback, 35 mpg, AM/FM radio, very good cond., \$1350. Ph. 261-6728

**FORD**

'77 MUSTANG  
Sharp. 4 spd., w/mags. (ASB230)  
\$2975  
WHOLESALE MOTORS  
Ph. 836-1222 2999 N. Nimitz Hwy.

66 MUSTANG, 249, auto., for restoration or parts. \$550 firm. Ph. 261-5761

'90 PINTO, 1 spdt., 13,000 miles, stereo, must sell. 257-2048, 2318, 52800

**'79 T-BIRD**  
2 dr., luxuriously eqpt. (AXV99)  
\$4775  
WHOLESALE MOTORS  
2999 N. Nimitz Hwy. 836-1222

'73 MUSTANG convertible, one of the last manufactured. A classic in original shape. Deep green, white interior, top power, steering, power windows, 7 cyl., but can get nearly 20 mpg. Wire wheels. \$3900 or best offer. Call Ken, 237-9567 or 235-5993

'79 MUSTANG Ghia, excel. cond., sunroof, air. \$4100. Call 839-1524

'72 COLT, 4 spd., excel. cond., \$790/off. Ph. 941-5219, 262-6487

**DODGE**

'72 DEMON, 340 4 spd. 4 barrel, headers, runs great, must sell \$600. 257-3329 Guts

**'79 MAGNUM**  
Black/red leather interior, 15,400 mi., w/every conceivable accessory incl. sunroof. (BB1796) Nearly \$13,000 new. But now at \$6775  
WHOLESALE MOTORS  
Ph. 836-1222 2999 N. Nimitz Hwy.

**FIAT**

'75 FIAT red station wagon, 2 dr., 4 spd., good cond., good price \$700. 261-8712

'71 FIAT 850 convertible, \$1500. Ph. 235-0722

**JAGUAR**

'79 XJ6L 4 dr. \$14,975  
This is a showroom collector's item Silver/black leather interior & fully accessorized incl. chrome wheels. If you are looking for the ultimate in a Jag. (P21256) then this is it! \$14,975. 40,000 mi. limited warranty, an engine, trans drive unit - rental & towing. WHOLESALE MOTORS  
Ph. 836-1222 2999 N. Nimitz Hwy.

**JENSEN HEALEY**

'78 INTERCEPT II \$18,975  
Last yr. produced Alfa Romeo classic in storage for 2 yrs. Fully accessorized incl. elec. sunroof & 16 in. gem quality wheels. 11,300 actual mi. (IRF184) Car has an additional 80,000/80,000 mi. Limited Warranty  
Engine, trans, drive unit brakes, steering, front suspension, air cond. - rental & towing.  
WHOLESALE MOTORS  
836-1222 2999 N. Nimitz Hwy.

**HONDA**

'81 ACCORD LX, a/c, p/s, p/b, AM/FM cassette, 5 spd., loaded, immaculate, sacrifice, must sell \$7995/off. 536-1134

**LINCOLN**

**BANK REPOSESSION**  
76 MARK IV, white/white luxuriously eqpt. (P21156) \$375 cash down pymt. - tax & lic. DAC. Repossession price \$2991.16. See repossession mgt.  
WHOLESALE MOTORS  
Ph. 836-1222 2999 N. Nimitz Hwy.

**MAZDA**

**BANK REPOSESSION**  
80 RX7GS  
5 spd. alloy wheels, stereo, low mi., Sharp (ATU574) \$475 cash down pymt. - tax & lic. DAC. Bank repossession price \$8993.19. See repossession mgt.  
WHOLESALE MOTORS  
Ph. 836-1222 2999 N. Nimitz Hwy.

**MERCEDES**

76 MERCEDES 240D, a/c, elec. sunroof, new Michelin radials \$8000. 817-1961

**PLYMOUTH**

72 PLYMOUTH 'Sale' \$1600/off. Ph. 671-3879 evenings & weekends.

'85 VALIANT, reliable trans., 20 MPG, \$400. Call Dan 525-1119

**PONTIAC**

67 PONTIAC Catalina, 2 dr. htp, new tires, good mechanical cond., no body rust \$550/off. Call 422-0369 or 449-8715

**TOYOTA**

69 TOYOTA Corona, 4 dr. sedan, auto. \$575/off. Call 422-6660

**VOLKSWAGEN**

76 VW Dasher wgn. 2 new tires/batteries/fuel pump. Best offer \$2900 before Dec. 24. 24 hrs. 231-8245 Kaaawa

75 SCIROCO, 44,000 mi. \$2790. Call 521-5983 or after 5 p.m. 521-1277

**TOYOTA**

'71 COROLLA, auto., good cond., excel. mpg. \$825. 262-6206, message 658-1169

'71 COROLLA - excellent transportation car, 4 spd., good tire. \$800. 261-2606

'77 TOYOTA Corona, 4 spd. grey, 2 dr., good cond., 100+ mpg. \$1800/off. Ph. 235-6986

'71 TOYOTA Celica, 65,000 miles, excel. cond., AM/FM, \$2800. Ph. 199-1900

'71 TOYOTA Corona Mark II, completely reconditioned, \$1000. Ph. 395-8150

'76 TOYOTA Corona, 5 spd., wagon, air, AM/FM stereo, rack, well maintained, \$2995. Ph. 247-2253, 235-3772 eves.

**'77 Dasher Wagon**  
Auto, air cond., (ANL 3821) \$3775  
WHOLESALE MOTORS  
Ph. 836-1222 2999 N. Nimitz Hwy.

**PORSCHE**

80 924 Turbo \$18,715  
5 spd. silver w/black leather interior, air, Grundig AM/FM stereo cassette power windows, mag's. 10116 mi. Like new original. Check the price of a new one like this & you will know why this is a buy. (BF1948)

78 928 \$26,575  
The husky Porsche with the luxury air, Grundig AM/FM stereo cassette power windows, mag's. 10116 mi. Like new original. Check the price of a new one like this & you will know why this is a buy. (BF1948)

WHOLESALE MOTORS  
836-1222 2999 N. Nimitz Hwy.

**OLDSMOBILE**

**BEAUTIFUL REPLICA**  
'29 Mercedes SSK  
A realer Roadster, fully eqpt. With 787 miles (P21105) \$14,775  
WHOLESALE MOTORS  
836-1222 2999 N. Nimitz Hwy.

**GOOD TRANSPORTATION**

'65 FORD F100  
Pickup, restored  
ARV784 \$4995

'75 MUSTANG II  
ARV791 \$2995

'69 FORD FALCON  
Station wagon  
AFV919 \$995

'77 MERCURY COUGAR  
2 dr.  
H-44080 \$1495

'73 FORD PINTO  
Station wagon  
BCX860 \$795

'74 PONTIAC VENTURA  
2 dr.  
AFV340 \$295

'77 PINTO  
Hatchback  
AXW182 \$1795

'77 MG MIDGET  
PM0287 \$3295

'70 RANCHERO  
Pickup, restored  
AS4258 \$4995

**CUTTER FORD USED CARS**

98-015 Kam Hwy. WE'RE BUYING USED CARS Prices Good From 12/16 to 12/20/81. 487-3811

**WE PAY MORE! MORE! MORE!**

FOR CLEAN LATE MODEL CARS, VANS & TRUCKS AT

**SHELLY**

PH. 836-0466

CORNER NIMITZ & LAGOON

**PUBLIC NOTICE**

**BANK REPOSESSIONS—OWNER TRANSFERS**

**NO CASH Needed with approved credit**

**Ask about our 18-month or 18,000-mi. warranty**

80 JEEP 4x4 \$6273.89  
420 engine, 4 dr. (BA1768)

80 DATSUN \$3176.15  
4 dr. many extras (BAW591)

76 Chevy Pickup \$4976.74  
Std. H cyl. clean (P21211)

76 VW RABBIT \$1791.93  
7 dr. 4 spd. stereo (BJ0J08)

72 MUSTANG \$2381.59  
Black & red mag's etc. (AJ1091)

76 Monte Carlo \$592.81  
4 dr. many extras (ADP208)

**ALL CARS STORED AT**

**WHOLESALE MOTORS**

dbs Airport Mazda Trade In Accepted Financing Avail.  
Ph. 836-1222 ALSO OPEN SUNDAY 2999 N. Nimitz Hwy.

**WINDWARD TOYOTA**

**GO FOR THESE:**

.SAVINGS .SELECTION .QUALITY .ECONOMY

'76 FORD MAVERICK Auto. 7458 \$1291

'75 PLY. VALIANT Auto. 7307 \$1501

'68 VW BUG 4 spd., 7388 \$1591

'75 FORD MUSTANG Auto. 7435 \$1791

'76 SUBARU Auto. 7441 \$1801

'76 CHEV. MONZA Auto. 7437 \$1891

'76 VW Dasher S/W Auto. 7450 \$2101

'78 DODGE OMNI 4 spd., 7418 \$2151

'79 CHEV. NOVA Auto. p/s, a/c 7455 \$3901

'79 CHEV. MALIBU CLASSIC Auto. p/s, a/c 7454 \$4301

'80 TERCEL L/B Auto. 7457 \$4401

'79 CHEV. MONTE CARLO Auto. p/s, a/c, tape deck, 7456 \$4701

'80 OLDS OMEGA Loaded, 7432 \$4991

'79 TOYOTA CELICA L/B, 5 spd., p/s, 7431 \$5491

Prices Good Till Dec. 22, 1981. Subject To Prior Sale.  
Corner of Kam & Likelike Hwys.  
PH. 235-0068 OPEN 7 DAYS A WEEK

**DESPERATE**

Need clean small car.  
Will pay over top \$\$\$.

**WHOLESALE MOTORS**

2000 Nimitz Hwy. 836-1222

**HOLIDAY SPECIALS!!!**

'78 FORD FIESTA Plain 2 dr., stand trans. (BB0613) \$2495

'79 TOYOTA COROLLA Economy, 4 cyl. auto, mag wheels. (AGV906) \$3195

'79 PLYMOUTH HORIZON Low, low miles - under 18,000. Air, AM/FM. (AGV630) \$2995

'79 FORD MUSTANG 4 cyl., 4 spd., sunroof, air. (BN1745) \$3795

'75 VW RABBIT Economy, 4 cyl. New Light Blue Paint. Price below wholesale. (ASE759) \$1695

'80 SUZUKI JEEP Like new, under 4,000 miles. priced to sell this week. (BFD491) \$4695

'72 VOLVO 164 4 dr. sedan, auto, new paint. Excellent condition. (AJV994) \$2195

'74 SUBARU 4 dr., DL, New Yellow Paint, 4 cyl., AM/FM. (JFP987) \$1295

'77 ALFA ROMEO Spider convertible silver metallic. 5 spd. (JAN686) \$6595

'81 PLYMOUTH CHAMP Like new! Under 2000 miles. Economy 4-cyl. Stand. Trans. (JBG089) \$4595

'76 TOYOTA COROLLA 2 dr., Economy Transportation Special (JG1935) \$1795

'79 JEEP WAGONEER 1 owner, low miles! Auto, air. Price Reduced!! \$5695

Parts Dept. is open on Saturday from 9:00-1:00

18 month/18,000 mile warranty

**Jim Siemons IMPORTS Quality Used Cars**

98-075 Kam Hwy. Also Opposite Pearlridge 481-7974

**BEST DEALS IN WAHIAWA**

'76 CHEVETTE 2 dr., auto. (BAZ30) \$1695

'76 MUSTANG Coupe, auto, 8 power steering. (AP342) \$795

'69 CAMARO Coupe 8. auto. (BDR34) \$1495

'72 MALIBU 4 dr. sedan auto, power steering. (BNV143) \$1195

'73 GLS DELTA 88 4 dr., auto, 8 power steering. (BN189) \$195

'75 VW RABBIT 2 dr. auto. (BGR774) \$1595

'76 MAZDA WGN 2000 \$995

'78 DATSUN B210 Coupe 5 spd. (ATX061) \$2495

'73 VW BUG 4 spd. (BGR774) \$2195

'74 MALIBU LAGUNA 55, auto, 8 power steering. (ATF63) \$695

**SALE GOOD THRU DEC. 16-DEC. 20**

**SERVICE MOTORS**

in the heart of Waiahua  
622-4195

**OPEN SUNDAY**  
24 Division of Service Pacific, Inc.

**SUPERDEAL BUY NOW!**

Honda Prelude Sport Coupe

Honda Accord 4 Door Sedan

Honda Civic 1300 Hatchback

Any Reasonable offer Accepted THIS SHIPMENT MUST GO!!  
ANOTHER SHIPMENT NEXT MONTH!

**Tony Honda of Waipahu**

98-041 Dillingham Highway • Phone 841-4261

**'79 COUGAR**

XR7 MODEL, Automatic transmission. Power steering, air conditioning, low mileage. BAU68, AXY522, BAU958, BAU960.

**"AUCTION PRICED"**

**\$3595**

**WE TAKE TRADES**

'79 Ford Granada 4 dr., sdn., automatic, air, radio. HEA750 \$3395

'79 Toyota Corolla 4 dr., automatic, radio. HBX146 \$2595

'79 Mercury Capri Automatic, power steering, a/c, console. KBW846, BAU963 \$3995

'78 Ford Fairmont Wagon, automatic, a/c, radio, roof rack. KBW752. \$2995

'76 Toyota Corolla 4 dr., automatic, AM/FM cassette. ABT264. \$1295

**FINANCING AVAILABLE**

**'79 CADILLAC SEVILLE**

d-elegance model, two tone metallic Burgundy/Silver Burgundy on deep Burgundy, leather seats, panels, full power, AM/FM cassette, air with climate control, wire wheels, 35,000 miles. U-263. "MUST SEE!!!"

**\$12,350**

**CALL 841-4261**

**CASH: \$3495**

**8748** a month on approved credit.  
\$1200 down, 18.75% 36 months \$4349.28  
cash plus tax & license

**'79 Mazda GLC**

Wagons, automatic, 4 cyl., radio HEB35, MCB339

Prices plus tax and license

**1093 DILLINGHAM BLVD. PH: 841-4261**

**SHELLY WILL NOT BE UNDERSOLD**

'71 CHEVY BLAZER 4x4 3 spd., 4 wheel drive, KS package. Be first on this one. (MEH895) \$1695

'78 AUDI 5000, 4 dr., air cond., stereo, 1 owner. Save \$1000's over new price. (ATT296) \$5995

'78 FORD FIESTA cpe, 4 spd., 4 cyl. radio, great transportation. 100% financing avail. OAC. (ASJ989) \$2295

'80 GLC 4 dr., 4 cyl. choice of colors, low mi. Japan's Great Little Car. (BAX351) \$3995

'74 SUBARU Wagon, 4 dr., 4 cyl., 4 spd., new paint, radio. A quick mover. Act fast! (ASJ072) \$1995

'80 SUZUKI 4x4, soft top, std. new top, one of the cheapest 4 wheel drives around. Test drive today. (AXC203) \$3995

**Financing Available On Premises 250 Additional Cars On Display**

**'74 CUTLASS SUPREME** htp. v8. auto., power steering, air cond. color coded wheels, metallic blue with black interior. Immac. Be first. (DBA119) \$2495

'75 MGB ROADSTER, 4 spd., rally wheels, like new mi., white with saddle interior. Fun in the sun. (MCK617) \$3495

'75 COUGAR XR7. Htp. fully loaded, mag wheels, auto. vinyl top, unbelievably priced. Must see & test drive now. (ASJ997) \$1595

'76 CADILLAC SEVILLE, fully loaded, brown with brown leather, air cond. Shelly's Super Week Saver. Choice of 6 Seville's starting at (BCV613) \$5995

'70 VW CAMPER with pop top fully equipped interior. 4 spd., radio, a very desirable unit. Act. immed. (ATS744) \$2495

'76 BMW 2002, auto., can be viewed in our showroom. Compare to new. Beige with beige leather. Sharp is the only word. (ADK658) \$7995

All units subject to prior sale

**SHELLY CARS**

836-0466



**Merry Christmas**

This sincere wish for a happy Christmas comes from each one of the staff and management to you, your family and friends!

**WAIPAHU TOYOTA**

We are your Toyota Specialists

**Berry Betham**  
Division Mgr.

**Dave Muramoto**  
Asst. Division Mgr.

**William Cadavona**  
Sales Mgr.

**Brian Horikami**  
Sales Mgr.

**Howard Santoki**

**Mitchell Baker**

**Edgar Salvado**

**Hogelin Lysine**

**Casimir Morales**

**Edward Balangitao**

**Ike Shin**

**Lance Escobido**

**Blake Saito**

**Charlie Pak**



**HOLIDAY SPECIALS**

**Pre-Holiday Sale**

Wrap up your Christmas shopping with a **Super Bicycle Bargain!**

**CATALINA**

10 SPEEDS  
3 SPEED CRUISERS  
SINGLE SPEED CRUISERS  
Red, Blue, Silver, Black  
ALL SIZES - WHILE SUPPLIES LAST

ONLY **\$145.00** plus tax

**Kailua Yamaha**  
Hawaii's finest motorcycles, parts & service

776 Kailua Road, Kailua, HI 261-3305

**WINDWARD DATSUN**

**TUNE-UP SPECIAL (All Cars)**

4 Cyl. **\$35.95** V/8 **\$52.95**  
6 Cyl. **\$43.95** Van **\$63.95**  
V8 **\$69.95**

Includes plugs, adjust Carbo, air/fuel ratio. Idle speed and timing.

Conventional Ignition \$10.00 extra. \*\$10.00 extra.  
Includes points, condenser & plugs, adjust idle & air/fuel ratio, adjust timing.

**OIL CHANGE (All Cars) \$15.95 + tax**

Includes up to 5 ts. oil & 1 filter.

**We Service All Makes of Cars**  
Offer good till Jan. 31, 1982

**WINDWARD DATSUN**  
Your Service Center.

46-151 Kahuhipa Street in Kaneohe Ph 235-6433

**Merry Christmas**

There are only 9 shopping days left until Christmas. Don't panic, there are plenty of top quality USED CARS left!

<b>'72 VALIANT</b> 6-cyl. auto. 4-dr. NO Rust. RUNS EXCELLENT! (AJS813) <b>\$995</b>	<b>'74 RX4 WAGON</b> 4-spd. Extra clean. (SR. 7641) <b>\$1488</b>	<b>'76 VOLARE</b> 2-dr. Excellent cond. (SR. 7678) <b>\$1788</b>
<b>'79 CHEVETTE</b> Auto. 4-spd. 4-dr. Real Economy. (NEC126) <b>\$2688</b>	<b>'70 VOLVO 144</b> 4-spd. 4-dr. Excellent Trans. Like new. (JAF705) <b>\$1688</b>	<b>'77 PINTO</b> Wagon. auto. air. New miles. MUST SEE! (BP9658) <b>\$2288</b>

**WAIPAHU'S SHELLY MAZDA**  
94-212 Leoke St., Waipahu 677-0761

**SUBARU for '82**

**\$880.00 Xmas DISCOUNT VALUE**

**FREE AIR CONDITIONER**  
BODY SIDE MOULDING & RUSTPROOFING TOO!  
ON ANY 1981 MODEL IN STOCK!  
OUR OVERHEAD IS LOW  
SO OUR DISCOUNTS ARE HIGH

**Is The Place To Buy.**  
Factory Authorized Sales & Service  
737 Kailua Rd., Kailua 262-6576  
Offer good thru 12/31/81

**Happy Holiday FROM WINDWARD TOYOTA**

We have a sleighful of Yuletide wishes for all our friends and patrons who have been so kind and thoughtful throughout the year, the very merriest of Christmases to one and all! True peace, love and joy!

Dan Rivers  
Vice President

Al Lynn  
Asst. Div. Mgr.

Jim Ellis  
Sales Mgr.

Harold Tokunaga  
Dist. Mgr.

Joe Higashida  
Asst. Sales Mgr.

Carlton Richards  
Asst. Used Car Mgr.

Sam Melles  
Asst. Sales Mgr.

Tom Carroll  
Sales Rep.

Frank Morgan  
Sales Rep.

Dave Williams  
Sales Rep.

Mike Hamaoka  
Sales Rep.

Give your car a... **CHRISTMAS PRESENT**

**10% OFF**

BODY REPAIR  
RUSTPROOFING  
GLASS REPLACEMENT  
UPHOLSTERY  
ACCESSORIES  
REPAIR ESTIMATES  
PAINTING

**ALL OUR SERVICES**

**HAWAII AREA EXCHANGE AUTO RESTORATION CENTER**  
(OLD AREA 61 GARAGE)  
422-9945  
422-9839  
APPOINTMENT REQUIRED



**Merry Christmas**

from the friendly sales staff at  
**KAILUA TOYOTA**  
105 Oneawa St. 261-3321

Tommy Kan

Dan Williams

Joe Higashida

Carlton Richards

Sam Melles

Tom Carroll

Frank Morgan

Dave Williams

Mike Hamaoka

**Merry Christmas**

**HOLIDAY DEMO SALE**

<b>'81 RABBIT L</b> 4-spd. auto. 4-dr. NO Rust. RUNS EXCELLENT! (AJS813) <b>\$6455</b>	<b>'81 VW PICKUP</b> 4-spd. auto. 4-dr. NO Rust. RUNS EXCELLENT! (AJS813) <b>\$7188</b>	<b>'81 RABBIT LS</b> 4-spd. auto. 4-dr. NO Rust. RUNS EXCELLENT! (AJS813) <b>\$6988</b>
<b>'81 SCIROCCO</b> 4-spd. auto. 4-dr. NO Rust. RUNS EXCELLENT! (AJS813) <b>\$8588</b>	<b>'81 RABBIT LS</b> 4-spd. auto. 4-dr. NO Rust. RUNS EXCELLENT! (AJS813) <b>\$7725</b>	<b>'81 JETTA</b> 4-spd. auto. 4-dr. NO Rust. RUNS EXCELLENT! (AJS813) <b>\$7998</b>

**PEARL HARBOR VOLKSWAGEN**  
877-0777 94-223 Farrington Hwy.

**\$500 DOWN CASH OR TRADE**

<b>'74 FORD PINTO</b> 12 month \$48.87, 21% deferred payment \$288.00, selling price \$288. <b>\$113.03</b> payment	<b>'81 DATSUN 210 N/8</b> 30 month \$141.07, 21% deferred payment \$287.82, selling price \$457. <b>\$141.07</b> payment	<b>'76 DODGE VAN</b> 24 month \$107.00, 21% deferred payment \$287. <b>\$107.00</b> payment
<b>'77 CHEVROLET 4x4</b> 30 month \$113.03, 21% deferred payment \$288.00, selling price \$1298. <b>\$113.03</b> payment	<b>'81 DATSUN 210 N/8</b> 30 month \$141.07, 21% deferred payment \$287.82, selling price \$457. <b>\$141.07</b> payment	<b>'76 DODGE VAN</b> 24 month \$107.00, 21% deferred payment \$287. <b>\$107.00</b> payment

**DATSON of WAIHANA**  
1012 Wilkino Dr. 621-0761  
Specializing in 100% Fin. for Military upon approved credit

Me and my dog Spot would like to invite you to bring in this coupon and receive \$200.00 to use towards a down payment on any new or used car from:

**ALA MOANA VOLKSWAGEN**

**OVER 60 USED CARS TO CHOOSE FROM**

<b>'75 CELICA</b> 4-spd. auto. 4-dr. NO Rust. RUNS EXCELLENT! (AJS813) <b>\$11688</b>	<b>'75 B14 PASSCME</b> 4-spd. auto. 4-dr. NO Rust. RUNS EXCELLENT! (AJS813) <b>\$6878</b>	<b>'75 CAPRI</b> 4-spd. auto. 4-dr. NO Rust. RUNS EXCELLENT! (AJS813) <b>\$1798</b>
<b>'76 DATSUN PICK-UP</b> 4-spd. auto. 4-dr. NO Rust. RUNS EXCELLENT! (AJS813) <b>\$3878</b>	<b>'72 CADILLAC Conv.</b> 4-spd. auto. 4-dr. NO Rust. RUNS EXCELLENT! (AJS813) <b>\$2588</b>	<b>'75 DATSUN WAGON</b> 4-spd. auto. 4-dr. NO Rust. RUNS EXCELLENT! (AJS813) <b>\$2108</b>
<b>'76 BUICK SKYLARK</b> 4-spd. auto. 4-dr. NO Rust. RUNS EXCELLENT! (AJS813) <b>\$1088</b>	<b>'75 RABBIT</b> 4-spd. auto. 4-dr. NO Rust. RUNS EXCELLENT! (AJS813) <b>\$2588</b>	

Offer Expires Dec. 23, 1981.  
**IN HAWAII SINCE 1957**  
800 ALA MOANA BOULEVARD  
(1 BLOCK EWA OF WARD WISE.) **537-3386**