

# HAWAII MARINE

Voluntary payment for delivery to MCAS housing/\$1 per four week period

VOL. 10 NO. 19

KANEOHE BAY, HAWAII, MAY 13, 1981

MAY 22 1981

TWENTY-EIGHT PAGES

## Pass in Review

### Educational benefits

WASHINGTON, D.C. — Veterans Administration educational benefits have been increased for veterans eligible under the "old" GI Bill, according to VA officials. Dollar amounts received under the program depend on the number of hours enrolled in school, marital status, number of dependents and duty status.

The public law increasing the benefits was passed in October of last year and increases were made in two steps — one in October and another in January.

Also included with the legislation were provisions calling for a reduction in the minimum contribution required for the Veterans Educational Assistance Program. Under VEAP, the government contributes two dollars for every dollar a serviceman puts toward education. Eligible Marines can contribute \$25 to \$100 a month toward VEAP.

The legislation also reduced VA payments for flight training by 33 percent. The VA can now pay only 60 percent of flight training costs. Payments from VA for correspondence training costs were also reduced to 70 percent of the total cost.

Presently, the deadline for eligible servicemembers to complete GI Bill-sponsored training and education is 10 years after separation from the service or Dec. 31, 1989, whichever comes first.

For more information, see your local education office or contact the nearest VA office.

### Clothing outlets close

WASHINGTON, D.C. — As a result of Congressional action and Department of Defense direction, a number of Marine Corps clothing sales outlets will be transferred to Marine Corps exchanges. In other words, the cash sales of old are on their way out.

According to the Installations and Logistics Department here, this transfer will become effective Oct. 1 at 11 of the 17 Marine Corps clothing outlets.

The sale price for individual uniform clothing items sold in the exchanges will continue to be at the standard unit price as established by the Defense Personnel Support Center in Philadelphia. Other merchandise currently being sold in Marine Corps exchanges has a markup applied to cover operating costs; however, no markup will be applied to individual clothing items.

The price of individual clothing sold at cash sales outlets is normally adjusted on the first day of October each year. In accordance with established procedures, there will be price changes (increases/decreases) again this year, effective Oct. 1. However, any price increases will not be a result of the transfer of clothing outlet functions to the exchange.

From the transfer of retail clothing functions at Headquarters Battalion, Henderson Hall, Arlington, Va., and at Camp Elmore, Norfolk, Va., will be effective May 1 and July 1, respectively.

The clothing outlets at Marine Corps Logistics Base, Albany, Ga., Marine Corps Development and Education Command, Quantico and both recruit depots, are excluded from the required transfer due to their primary support of initial issues to recruits and officer candidates, plus servicing reserve units and the Marine Corps mail order system.

Since Marine Corps clothing outlets on Okinawa and at MATSUG-90, Naval Air Station Memphis, are at locations without Marine Corps Exchange support, the feasibility of having the Army/Air Force Exchange Service on Okinawa and the Navy Exchange at Memphis assume the Marine Corps clothing outlet responsibility is being explored.

Those uniform items that have traditionally been offered for sale in Marine Corps exchanges will continue at their normal prices. However, with the transfer of various cash sales outlets to exchanges throughout the Marine Corps, Marines will be afforded the opportunity to purchase other military clothing and equipment from the PX, at those cash sales prices they've been accustomed to.

### Defense parity

WASHINGTON, D.C. — "We cannot and we will not permit the compensation for our men and women in uniform to lag behind that of their civilian counterparts."

The above statement is a quote from Secretary of Defense Caspar Weinberger during commissioning ceremonies for the USS San Francisco, April 24.

Weinberger cited administration increases in the defense budget recently before Congress as efforts to provide additional resources for military pay raises. He said, "We will be able to provide another much needed increase in military pay this year, and again one in the fall for the next fiscal year."

The commissioning of the USS San Francisco in Norfolk, Va., symbolized the administration's renewed commitment to a strong national defense. "We arm not to suppress freedom, but to preserve it," said Weinberger.

He emphasized in his address that the Navy's role is essential, and concluded by saying, "Parity or sufficiency in naval forces will not do for the United States. We must and we will have naval superiority."

### Lateral move

Marines with an interest in journalism to make a lateral move into the Public Affairs field.

Basic requirements are private through sergeant, an enthusiastic desire to help disseminate news to the Marine, Navy and civilian community. The job of a Marine journalist provides an excellent opportunity for career growth. For more information, and/or interview appointment, call the Public Affairs Office at 257-2178 or 257-3319.

## Precautions stifle crime

by GySgt Richard Melim

The Security Department aboard MCAS Kaneohe Bay is sponsoring its third annual "Crime Prevention Week" May 26 through 29.

The Crime Prevention Division of the Provost Marshal's Office is encouraging everyone to get involved by securing their valuables and reporting all crimes to the military police.

**LARCENIES** of private property and money still continue to be the major threats to crime prevention efforts.

This is largely due to members of the military community not taking the time to record serial numbers of their valuables (i.e. stereos, televisions, radios, bicycles, etc.) or to secure them when left unattended.

Victims of larcenies are unable to provide positive identification of

stolen articles to the military police.

Statistics compiled recently by PMO revealed that, during calendar year 1980, almost \$116,000 worth of personal property and money were reported stolen. Of that total, only a small amount has been recovered by the Criminal Investigation Division of the security department.

**DURING THE** first quarter of calendar year 1981, more than \$36,000 worth of personal property and money has been reported stolen.

Anyone can prevent a crime of larceny by simply removing the opportunity for the would-be thief. To further educate servicemembers and their families on crime prevention, a workshop will be set up at the Marine Corps Exchange May 26 through 29 from 10 a.m. until 4 p.m.

Marines from the Crime Prevention section will mark any valuables at those times and also offer tips on larceny prevention.

**HIGHLIGHTS** of the workshop will include:

Operation ID — a service involving engraving social security numbers or names on valuables for easy identification. A crime prevention vehicle will also be stationed throughout the housing areas during the following times, dates and locations:

1. Bordelon Loop/Johnson Street May 26 at 3-5 p.m.
2. Connor Loop adjacent quarters 2641 May 27 at 3-5 p.m.
3. Harris Court adjacent quarters 2400 May 28 at 3-5 p.m.
4. Bingham Way adjacent Teen Center May 29 at 3-5 p.m.

Home Security Inspection — tips on safeguarding the home.

Appointments can be made on an individual basis for quarters inspection by a member of the Crime Prevention section.

Crime Prevention Material — brochures, pamphlets, etc., will be available at the workshop.

In recognition of Crime Prevention Week, the Marine Corps exchange will offer discount prices on locks and security devices so everyone can take advantage of the opportunity to secure their valuables.

**KEEP AN** honest person honest by securing and marking all your valuables for easy identification. Help the military police help you by reporting all crimes to CRIME-STOP at 257-2123.

GySgt Melim is the Crime Prevention Officer at the Provost Marshal's Office aboard the Air Station.

## Mopeds

### Navy helmet laws change

Effective May 15, operators of mopeds on naval reservations in Hawaii will be required to wear motorcycle-approved crash helmets with face shields or safety glasses. In addition, after that date regulations will require that the helmet safety strap be properly fastened when operating the moped.

**IN A MESSAGE TO** all Hawaii naval activities, the commander of Naval Base Pearl Harbor said that this mandate was being made, "in the interest of safeguarding drivers of all motor-driven two-wheeled vehicles."

At this writing it appears Marine Corps bases on Hawaii are not affected by this ruling, however, safety authorities say the move to require moped operators to use helmets "may be on the horizon."

Besides the Navy ruling in Hawaii, the U.S. Air Force has made the wearing of helmets when operating a moped mandatory worldwide since Oct. 1, 1980. And according to personnel at the MCAS Kaneohe Bay Safety Office, wearing of helmets when operating a moped should be a safety precaution.

**PAUL PHILLIPS**, STATE of Hawaii highway safety manager, said that the state is also concerned with moped safety. According to him, Hawaii, like most other states, doesn't recognize mopeds as motor vehicles, therefore the laws don't require the wearing of helmets.

But even the state is reevaluating its thinking concerning moped operation. A new modification of a state highway statute was passed this week by the

legislature and is now awaiting the governor's signature. Change 291-C of the statutes now incorporates drunk driving and driving under the influence of alcohol or drugs while operating a moped into the state laws.

**SOME STATE** authorities think that it won't be long until the state of Hawaii joins the Navy and Air Force in requiring drivers to wear helmets.

Mr. Russell Woo, a spokesman for the state of Hawaii's Department of Transportation, said that in the last three years 357 moped-associated accidents and two deaths were reported on Oahu. One of the fatalities listed involved a Kaneohe-based Marine. Mr. Woo is quick to point out that the statistics he supplies concerning accidents and fatalities are "ball-park figures." Unfortunately, he says, most accidents are not reported.

Air station safety personnel believe that as many as 50 percent of all accidents involving mopeds here are not reported. Station statistics reveal there were six moped related accidents last year with tenant activities having 22 injuries due to moped operation.

**BREAKING THE** accident rate down, the safety office shows that the chances of having an accident with a moped are one and one-half out of five. And as one authority says, "What better reason to wear an approved helmet?"

LTJG Grover Knowles, MCAS Kaneohe Bay exchange officer, says that the Marine Corps Exchange will accommodate moped operators in search of appropriate helmets by offering a sale on Friday.

## F/A-18 Hornets to replace aging fighter aircraft

**WASHINGTON, D.C.** — For the first time since the Vietnam War, the Marine Corps will be replacing some of its aging fighter aircraft with newer, improved fighter/attack jets.

**EVENTUALLY** the F/A-18 Hornet will replace all F-4 Phantom aircraft flown in the Marine Corps. When the Corps receives its full complement of F/A-18s, it will have 144 in active service. These F/A-18s will be placed in 12 fighter/attack squadrons.

Additionally, aviation officials here anticipate replacing all RF-4s (reconnaissance versions of the F-4) with an RF version of the F/A-18. No firm date has been set for the RF version.

The Hornet, a multi-mission fighter/attack aircraft, has both all-weather air-to-air

ALTHOUGH THE

capabilities and adverse weather air-to-ground capabilities. Aviation officials said that initially the F/A-18 will not be a true all-weather aircraft because it will have a limited capability to fly attack missions at night in clouds or mountains. However, officials added, the Hornet combines the highest level of fighter/attack capabilities ever placed in a single aircraft.

The Corps' air mission will remain the same when it receives the F/A-18 aircraft. According to field manual FMFM-5.1, the mission of Marine aviation is to achieve aerial superiority over the battlefield, conduct all-weather intercepts, conduct close-air support and air-defense suppression missions.

The Corps does not have a pure fighter, according to aviation officials, the F/A-18 is almost ideally suited for the Corps' fighter/attack community. The Hornet is the first U.S. aircraft to have a fully digital flight control system. Instead of operating on a series of hydraulic lines, the aircraft operates on sensor inputs which feed to computers in the airplane. "The advantage to this is that you can build an airplane which is more maneuverable, yet light in weight with increased survivability," said the aviation official. "It's a lot easier to run four wires to the back of the airplane than run one hydraulic line, and the plane can still fly with three of the four wires disconnected."

The F/A-18 is even

cont. on A-14



**OPEN WIDE** — An Air Force C-5, the world's largest transport aircraft, will be among more than 30 aircraft from various military services on display at Hickam Air Force Base Saturday from 9 a.m. to 4 p.m. for Armed Forces Day Open House.

### Pearl, Hickam to open

## Celebrations set

"The U.S. Armed Forces — Strong and Ready" is the theme for Armed Forces Day 1981.

**LEATHERNECKS** from the 1st Marine Brigade will join their fighting brothers from the Navy, Army, Air Force and Coast Guard Saturday, in demonstrating our military readiness.

Naval Base Pearl Harbor and Hickam Air Force Base will have open houses featuring many static displays and demonstrations.

Pearl Harbor's Halewa Gate opens at 8 a.m. Saturday and events at Kilo piers include visits aboard naval vessels, scuba and deep sea diving demonstrations, a yacht race around Ford Island, more than 30 exhibits, and displays and performances by the Fleet Marine Force Pacific Band and the Pacific Fleet Band.

**NAVY SKY** divers from Explosive Ordnance Disposal Group One will free fall from 10,500 feet, trailing colored smoke from

canisters strapped to their ankles. They will open their chutes at 2,500 feet and land in front of the spectators.

A second group of sky divers will demonstrate techniques for inserting fighting teams into the water.

Marines from Company A, 4th Force Reconnaissance Battalion will demonstrate their combat prowess in a helicopter vertical assault of one of Pearl Harbor's four-story buildings. They will simulate rappelling down a mountain cliff by descending down the side of the building using 90-foot ropes, a repeat performance of a highlight from last year's show.

Armed Forces Day activities at Hickam Air Force Base will commence at 9 a.m. with music from the Royal Hawaiian Band. The SKIES over Hickam will be the stage for most of the demonstrations planned for the Air Force base.

Included in these will be sky diving by Marine, Navy and Army parachutists,

and fly-overs by assorted jet aircraft, and helicopter rappelling demonstrations by Marines and soldiers.

More than 30 aircraft from the Army, Navy, Marine Corps, Air Force, Coast Guard, Hawaii Army and Air National Guard, Civil Air Patrol and the Wheeler Aero Club will be on display throughout the day.

Entertainment will be provided by military, and top local country and western bands.

**THE HICKAM** Security Police will display their skill with police dogs during several demonstrations: the Hickam Fire Department will demonstrate crash/rescue techniques and the Coast Guard will execute a helicopter rescue.

In addition, the annual Air Force Hawaii Youth Festival Saturday will feature carnival rides, games and a midway packed with food and drinks.

Hickam is normally a closed base, but will be open to the public for the Armed Forces Day Open House.



## Armed Forces Day wishes...

On Armed Forces Day, America pauses to give special recognition to all members of our armed services. As has been the case for over 200 years, each generation of Americans has the obligation to pay a share of the cost for our freedom. It is because of you, the men and women of our armed services and your families, that our nation and the cause of freedom remain strong.

"You are our greatest national security asset. As a result of your skill and professionalism, your selfless devotion to duty, and your combat readiness, our nation enjoys peace."

"All Americans everywhere join me in saluting you. You are in the forefront of a resurgence of national strength, self-confidence, and renewal of the American spirit. Among your fellow countrymen there is an ever-increasing recognition of your sacrifices and your contributions to our society. Well done and best wishes."

John Lehman,  
Secretary of the Navy

May 16 marks the 32nd anniversary of Armed Forces Day — a day when Americans everywhere pay tribute to the men and women who comprise our nation's military forces.

Military service is public service of the highest order. In my travels during the past year, both at home and abroad, I witnessed impressive displays of individual excellence and professional teamwork.

There is no question that our Army, Navy, Air Force, Marine Corps, and Coast Guard (active and reserve) stand strong and ready to respond to our country's needs.

In this era of limited human and material resources, the challenges we face are greater than ever before. Yet you, with your families, accept these challenges as part of your dedication and commitment to protecting our heritage of liberty.

I join all Americans on this day in proudly saluting the greatest defenders of freedom in the world — the men and women of the United States Armed Forces.

Gen. David C. Jones, United States Air Force  
Chairman, Joint Chiefs of Staff

# Association seeks adult volunteers

by Sgt Toby Williams

Caring about children. That's what the Parent Teacher Student Association at MCAS Kaneohe Bay is all about.

THE PTSA offers interested parents and responsible adults an opportunity to meet teachers and other parents, learn about the present school administration and a chance to participate in decision-making.

However, much of the parent/adult community aboard the air station has not taken advantage of its opportunity to actively participate.

More specifically, the PTSA needs more parental and adult participation in its volunteer ranks.

MANY OF THE volunteer programs initiated by the PTSA are without volunteer

chairmen or volunteers for certain functions sponsored by the group.

"We still need volunteers for our Campbell Soup label program," stated Carol Meridieth, incoming president of the air station's PTSA. "The money we receive after turning in the labels is used to buy equipment for the school."

"Until recently, the volunteer program was very shaky," Meridieth commented. "But it's really starting to pick up now."

"The lunch room needs volunteers to help monitor the children's conduct while they're eating," Meridieth said. "Volunteers are also needed on the school playground to help prevent accidents and at the crosswalks aboard the air station to supervise the children crossing streets."

ACCORDING TO Meridieth, "About a year ago, the PTSA developed the Helping Hands program. It operates on the concept that, should a child get lost, tired, or have to use the restroom on the way to school or on the way home, he or she could stop at the home of an official volunteer of the program."

Meridieth noted that households participating in the program are identifiable by the cut-out drawing of a hand placed in the window.

"Last week, a little boy fell and hurt himself near our house. A friend of his came to our home for assistance because he knew by the 'hand' in our window, we could offer help," she said. "The school children are very much aware of the 'Helping Hands' program."

also serves as a security for school children.

"If children go home, and for one reason or another, find their parents are not there they can go to the home of a Helping Hands volunteer and stay until their parents return," Meridieth said.

The incoming president commented that

parents and adults actually participating in the program are appointed before the start of the school year.

"Only persons with a genuine concern for the educational welfare and safety of the children attend the meetings," she said.

THOUGH THE volunteer strength is not as high as she would like, Meridieth remains very optimistic.

"It's a matter of the people knowing what the PTSA needs. If they are knowledgeable of our needs, they usually step forward to help."



the  
**Wayland Way**  
To Get Your Degree  
with a  
**B.S.O.E.**

For more  
information  
**Call**  
**595-2951**  
2429 Pali Hwy.  
A Fully Accredited Equal Opportunity Institution

HELPING HANDS



**HONO LULU PRINCE**  
415 Naha Street Honolulu, Hawaii 96815  
**Military rates • Heart of Waikiki**  
Single \$17-\$23 Double \$20-\$25  
Reasonable civilian rates available  
Located behind International Market Place  
Please show military I.D. card for discount  
For information and reservations call:  
**922-1616**

## CONSOLIDATED THEATRES

REVOLUTIONARY CINE-FI SOUND  
AT THE KAM-DRIVE-IN  
YOUR AM CAR RADIO IS YOUR SPEAKER (IF NO CAR RADIO, WITH IGNITION ACCESSORY POSITION, BRING YOUR OWN AM PORTABLE)

GIFTS FOR THE GRADUATES!  
AT THE KAM D.I. "SUPER" SWAP MEET  
7:00 A.M. - 3:00 P.M.  
EVERY WED. - THURS. - SAT. - SUN.  
PLUS: MON. MAY 25TH  
Opp. Pearlridge Cntr. • Ph. 536-3576 or 488-5822

WAIKIKI	DOWNTOWN
<b>WAIKIKI #1</b> Seaside n. Kalaheo 923-2394  <b>WAIKIKI #2</b> Seaside n. Kalaheo 923-2394  <b>WAIKIKI #3</b> Seaside n. Kalaheo 923-2394  <b>KUHIO #1</b> 2035 Kuhio 941-4422  <b>KUHIO #2</b> Times as much Citi Eastwood and Clyde, too! ANY WHICH WAY YOU CAN! (PG) EVERY WHICH WAY BUT LOOSE! (PG) Call Theatre For Show Times  <b>KAPOLANI</b> 1546 Kapiolani 955-5115  <b>UNIVERSITY • PUNAHU</b> <b>UNIVERSITY</b> University n. Beretania 946-4144  <b>CINERAMA</b> King n. Kalaheo 941-5291  <b>WINDWARD</b> <b>KAILUA DRIVE-IN</b> 917 Pali Highway 261-6032  <b>AIKAI</b> Akahi Park Shopping Center 254-1330 ALL SEATS \$66	<b>HAWAII</b> Bethel at Paeahi 536-6300  <b>LIBERTY</b> n. Beretania 537-1586  <b>TOYO</b> College Wk at Beretania 538-1654  <b>AREA • PEARL CITY</b> <b>KAM DRIVE-IN #1</b> Moanala n. Kam Hwy. 488-3835  <b>KAM DRIVE-IN #2</b>  <b>PEARLIDGE 1</b> Pearlridge Center 487-5581  <b>PEARLIDGE 2</b>  <b>PEARLIDGE 3</b>  <b>PEARLIDGE 4</b> <b>SYLVESTER STALLONE</b> <b>REMY DEE WILLIAMS</b> <b>LINDSEY WAGNER</b> <b>"NIGHTHAWK" (R)</b> TONIGHT 8:30 • 8:50 • 10:30 PM



**KDEO**  
**COUNTRY RADIO**

Be a country star on KDEO.  
Write a rhyme for radio.  
Write some country line today,  
and hear 'em read by ol' R.J.  
A chance for classy prizes, too.  
Hey, KDEO wants to hear from you!!



**COUNTRY TIME**  
**LEMONADE**  
**FLAVOR DRINK**

The Country Time/Country Rhyme Contest is from May 18 to June 12, 1981. Please mail your rhyme to KDEO Country Radio AM 94.  
Each semi-finalists entry will be read on the air during the Ron Jacobs Show while the contest is running. Semi-finalists will win great country albums and other gifts from KDEO Country Radio and Country Time Lemonade, and the GRAND PRIZE is a trip for two to Kailua-Kona.  
So, start sending in your entries today, and keep listening to KDEO Country Radio for details.

**KDEO Radio**  
94-1088 Farrington Highway, Waipahu, Hawaii 96797

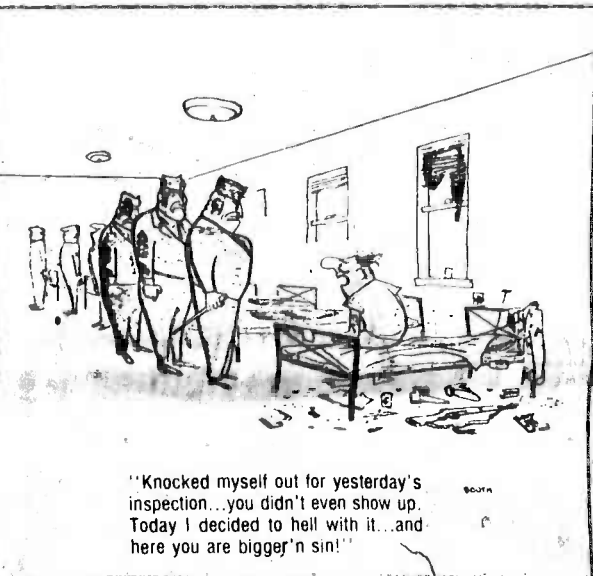

**IT PAYS TO MIDASIZE**

**SAVE 25%**  
ONE SHOCK FREE  
WHEN YOU BUY THREE



LIFEGUARD SUPERGUARD SPRINGGUARD  
Offer Good Till May 31, 1981  
Shocks are the right way for your car the way you drive. Midas is the right way for your car the way you drive.

Full Financing Available • No Interest If Paid in 90 Days  
88-1234 Kamehameha St., Pearl City 487-8477 1418 Dillingham Blvd., Honolulu 841-7281  
84-575 Farrington Hwy., Waipahu 877-8157 1335 S. Beretania, Honolulu 536-1818  
28 H. Kamehameha Ave., Honolulu 822-3081 174 Kamehameha Dr., Kailua 262-8888

Hours: All Shops Open 7 A.M. to 6 P.M. Mon.-Sat.  
For Your Convenience - Dillingham, Waipahu Stores Open Sunday 9 A.M. to 3 P.M.

**midas**

**HAWAII MARINE**

The Hawaii Marine is an unofficial newspaper published every Wednesday by Community Publications, Inc., 48-016 Alaloe St., Kaneohe, Hawaii 96744, in the interest of U.S. Marine Corps personnel in Hawaii. All news copy is prepared in the Joint Public Affairs Office, Marine Corps Air Station, Kaneohe Bay, Hawaii 96863. Copy must be submitted no later than noon Thursday for the following Wednesday publication. Hawaii Marine solicits contributions of information and photographs from all Marine Corps organizations. However it reserves the right to edit or rewrite material submitted. All advertising is arranged by the publisher, Community Publications, Inc., telephone 238-5881. Circulation is 8,000.

Everything advertised in this publication must be made available for purchase, use or patronage without regard to race, creed, color, national origin, age or sex of the purchaser, user or patron. A confirmed violation or rejection of this policy of equal opportunities by an advertiser will result in the refusal to print advertising from that source.



**BOOBY TRAPPED** — A mother Red-footed Booby Bird instinctively protects her young from venturing too far from its nest. The feathered family resides at MCAS Kaneohe Bay's Red-footed Booby Bird Refuge located in Ulupau Crater behind the rifle range. The Joint Public Affairs Office Community

Relations section is conducting tours for brigade and station units between June 15 and late August. Unit commanders wishing to provide their Marines and sailors with environmental and historical tours of areas on the air station can contact GySgt Bob Hoffman or SSgt Mike Prosser at 257-2170.

Photo by SSgt Joe Blackburn

## At a glance

### White elephant sale

The Youth Athletic Association will hold a "White Elephant Sale" Saturday from 9 a.m. until 3 p.m. at the Coleman Field Athletic Hut. Sale items will include clothes, toys, games, books and baked goods. Proceeds will be used to buy equipment and trophies for all baseball and softball team members.

### Infant deaths

As a public service, the Castle Hospital Auxiliary will sponsor a program to help curtail infant death and injury in automobile accidents.

The program will be held Monday at 7:30 p.m. in the hospital's auditorium and, Betty Harris of the Keiki Auto Restraint project will be

the guest speaker. The film "For Jamie," discussing parenting and the importance of using auto restraint seats will be shown. A new KAR set will be given away as a door prize.

For more information, call the hospital's Community Relations office at 261-0841.

### Recreation Program

Registration for the Dependent Recreation Program will be held May 22 from 9 a.m. until 4 p.m. at the MCA's Kaneohe Bay, Special Services Office.

Classes are scheduled to begin May 25 and go through June 17. All classes, which will include jogging, ballet, gymnastics, yoga and a variety of other activities will be

held in the Family Services Center in Building 455 near the 7-Day Store.

For more information, call the Special Services Office at 257-3108.

### Ocean Festival

The Aulea Swim Club will sponsor a gigantic "Ocean Festival" May 30 and 31 at Kailua Beach.

The festival will feature many events in which the public can participate, as well as entertainment, physical fitness exhibitions and food, plant and craft booths.

A biathlon will headline the schedule of events, and will include a two-mile race and a 400-meter swim. A long distance rough-water swim will be an added attraction.

Swimmers and runners of all ages are invited to attend. Trophies and ribbons will be awarded.

Proceeds from the festival will go to the swim club. For more information call Eleanor Waterhouse at 847-3511 extension 170.

### SNCO Wives

The Camp H.M. Smith Staff Noncommissioned Officers' Wives' Club is seeking new members.

Meetings are held on the first Monday of each month at the Staff NCO Club. Their next meeting will be June 1 at 7 p.m. All Marine Staff NCO wives are invited to attend.

For more information, contact Jackie Sprosty at 455-8616 or Joann Bridges at 455-5855.

## Wishful Thinking.

If you wish you could save for the future, remember this: Wishing won't make it so.

But United States Savings Bonds will.

All you have to do is join the Payroll Savings Plan where you work.

That way, each payday, a little bit will automatically be set aside to buy U.S. Savings Bonds.

And you won't even miss the money. Yet, before you know it, you've got the savings for the vacation of your dreams. Or a down payment on that house you always wished for.

Join the Payroll Savings Plan. You'll wish you joined sooner.



Take stock  
in America.

**why save it for a rainy day?**

put it in the classified section and you'll have some cash to cover you, in case of a rainy day

235-5881

Sun Press

### FAMILY CHIROPRACTIC CENTER



**Dr. Lawrence J. Connors, M.A., D.C.**  
CHIROPRACTIC... THE NATURAL SOLUTION TO HEALTH PROBLEMS

- Headache
- Nervousness
- Neck Pain
- Shoulder-Arm Pain
- Bursitis
- Arthritis
- Backache
- "Pinched Nerves"
- Numbness in Hands or Feet

X-RAY FACILITIES  
WORKER'S COMPENSATION  
INSURANCE  
HEALTH LECTURES

1ST & 3RD SAT. 9:30 A.M.

No Charge For Consultation

**KANEOHE BUSINESS & PROFESSIONAL CENTER**  
48-005 Kawa St., Suite 201  
235-6677

## "PALI INN"

**Invites YOU to Dinner . . .**

STEAK & THINGS		SPECIALS	
• NEW YORK	\$8.95	• BEEF STEW	\$5.95
• TOP SIRLOIN	\$7.95	• BBQ PORK RIBS	\$6.95
• TERI TOP SIRLOIN	\$8.00	• ROAST PORK	\$6.50
• GROUND SIRLOIN	\$6.25	• CHOP STEAK	\$5.95
• ROAST PRIME RIB OF BEEF		• LIVER & ONIONS	\$5.95
Queen	\$8.95	King	\$10.95
• STEAK & CRAB	\$7.95	• SEAFOOD PLATE Mahi-Crab Scamie	\$7.95
• STEAK & MAHI	\$7.50	• MAHI	\$6.95
• STEAK & SCAMPIE	\$7.95	• FRESH FISH (ask your waitress)	?
		• ISLAND PRAWN	\$8.50

Plus chicken and linguini dinners topped off with a variety of fine desserts

All dinners include soup, salad, homemade bread & butter

Dinner Reservations Please

261-9708 120 Hekili St.  
Near the Pali Lanes In Kailua

• Free Parking  
• Children/Senior Citizens Menu

**DR. CHARLES DEAN**  
Optometrist

**COMPLETE PROFESSIONAL VISION SERVICES**  
SPECIALIZING IN CONTACT LENSES

<b>Eye Examinations</b>	Eye health, eye coordination, refraction and disease detection
<b>Contact Lenses</b>	Hard, semi-hard, gas permeable, soft, soft for astigmatism, continuous wear, bifocal, monovision, orthokeratology
<b>Vision Training and Orthoptics</b>	Strabismus, Amblyopia, headaches, crossed eyes, double vision, focusing and depth perception problems
<b>Glasses &amp; Fashion Eyewear</b>	One year guarantee on all glasses, one day service, available on single vision.

139 Hekili St. KAILUA CLINIC 261-9735

Mon.-Fri. 9:00-4:30 p.m.  
Saturday 9:00-1:00 p.m.

VISA

# SAFEGWAY Where Everything's Right Including The Price

<b>Chuck Roasts</b> Blade Cut Safeway Quality  <b>\$1.43</b> LB.	<b>Pork Butts</b> Frozen Mainland Pork (Canadian Extra Lean Butts lb. 95c)  <b>89¢</b> LB.	<b>Crossrib Roasts</b> Boneless Safeway Quality Beef, Oven or Pot Roast  <b>\$2.79</b> LB.	<b>Towels</b> Bounty Designer Roll Assorted Colors 100 Sq. Ft. (Save 10c)  <b>89¢</b> SUPER SPECIAL	<b>Large Eggs</b> Lucerne Grade A Large Dozen Mainland Shelltreated  <b>\$1.05</b>
<b>Smoked Picnic</b> Whole or Half Hoffy Brand Looks and Eats Like Ham  <b>95¢</b> LB.	<b>Sliced Bacon</b> Smok-A-Roma  <b>\$1.55</b> LB.	<b>Smoked Turkey Drumsticks</b> Safeway Brand  <b>\$1.89</b> LB.	<b>Chunk Tuna</b> Coral, Oil and Water 6.5 oz. (Save 87c)  <b>87¢</b> SUPER SPECIAL	<b>Hamburger Helper</b> 6.5 - 8 oz. (Save 30c)  <b>\$1.05</b> SUPER SPECIAL
<b>Honey Comb Tripe</b> Fresh Thawed (Leaf Book Tripe lb. \$1.19)  <b>98¢</b> LB.	<b>Portuguese Sausage</b> Hoffy's King Size 12 oz.  <b>\$1.69</b> EA.	<b>Waffles</b> (Buttermilk and Original) Aunt Jemima Frozen 10 oz. (Save 42c)  <b>77¢</b> SUPER SPECIAL	<b>Jam</b> Strawberry or Red Raspberry Mary Ellen 18 oz. (Save)  <b>\$1.69</b> SAFEGWAY SPECIAL	<b>Ice Cream</b> Snow Star 1/2 Gallon All Flavors (Save 28c)  <b>\$1.89</b> SUPER SPECIAL
<b>STRAWBERRIES</b> California Grown Red, Ripe, Beauties 12 oz. Basket (SAVE 60c)  <b>69¢</b> EA.	<b>MUSHROOMS</b> 8 oz. Pkg. U.S. No. 1 (SAVE 70c)  <b>99¢</b> EA.	<b>ZUCCHINI</b> U.S. No. 1 Quality (SAVE 40c LB.)  <b>39¢</b> LB.	<b>ASPARAGUS</b> U.S. No. 1 Young and Tender (SAVE 60c LB.)  <b>79¢</b> LB.	<b>Eskimo Pie</b> Lucerne 6 Pack 18 oz.  <b>\$1.49</b> SUPER SPECIAL

Items and prices in this ad are effective May 13 thru May 18 at stores listed below:

848 Ala Uila St. Honolulu 98122 Kahanamoku St. Ala 1121 S. Beretania St. Honolulu 1050 Kalia Dr. Kailua 4805 Kalia Highway, Kaneohe 1300 Pali Highway, Honolulu 25 Kaneohe Bay Drive, Kailua

## YOUR SPECIAL STORE SAFEGWAY



# EDITORIAL / OPINION

## Street Scoop

What do you think should be done to enhance the sports program on the air station?



PFC Barry Foster, 2/3: "More publicity for the sporting events."



1stLt Eugene Pino, 1/12: "Too much money is spent on the golf course for the number of Marines who use it. The saved money should go to the individual unit's athletic program."



SSgt Al Dalley, 3dAABn: "Let the troops know the sporting events are available."



LtCol Grover Knowles, H&H8: "Build more racquetball courts."



Col Ronald Darnal, H&H8: "More money should be allotted to special services for better facilities and equipment."

## Common sense thwarts hidden danger

by SSgt Dennis Litallen

Each spring at MCAS Kaneohe Bay familiar lifeguard rescue reports begin to surface.

**THEY USUALLY SOUND** something like this:

"The victim was caught in the undertow and became tired and frightened when he found himself unable to make forward progress. I swam out about 50 yards grabbed the victim, placed him on my tube and assisted him in. No medical attention needed."

This particular incident actually happened a few weeks ago. It was another situation where the tides and ocean currents at the air station's beaches were underestimated. Luckily a near-tragedy was averted.

That hasn't always been the case. To avoid potential difficulties, here are a few dos and don'ts for Hawaii's beaches. Never under any circumstances swim alone.

**IF YOU'VE BEEN DRINKING** alcohol stay out of the water. Booze and water sports mix about as well as drinking and driving.

Maintain close supervision over your children when they are in the water.

Body surfers and boogie boarders should always wear fins. Physical stamina and swimming ability are basic requirements for water safety. Never attempt anything you aren't physically capable of handling.

Additional dangers to avoid are coral reefs and rocks. Hawaii's shoreline is surrounded by coral reefs and jagged lava rock that can cause painful lacerations.

They can be especially dangerous because of the great risk of infection.

**SURF CONDITIONS CHANGE** drastically over short periods of time, even hour by hour. Before entering the water, closely study surf conditions to ensure it's safe for swimming. Ask the lifeguard to point out currents and wave-breaking patterns.

The power generated by the surf is tremendous. A large wave can easily slam a swimmer against the bottom with tremendous force. Body surfers and surfers in particular can easily fall prey to dislocated shoulders, neck sprains, abrasions and back or spinal injuries.

Avoid rip tides. A strong rip can drag a swimmer far out into deep water. If that occurs there are two means of escape. First,

keep calm and let the rip carry you along until it dissipates. Then swim into shore where there is no current.

**ANOTHER METHOD IS TO** swim at a 45-degree angle to the beach across the current.

Never attempt to swim against a rip current. Even the strongest swimmer is no match for its power and quickly becomes exhausted.

The cardinal rule when encountering trouble is not to panic. That only compounds the problem.

Hawaii's beaches are meant to be enjoyed and can be a source of endless hours of fun, but it is wise to remember that behind the beauty lurks a hidden danger potential. Using common sense and practicing water safety greatly diminishes the risks.

## Quick reaction averts head-on collision

You're just tooling along the Interstate doing the legal speed limit — 55 — when you suddenly realize a car has crossed the median and is on your side of the highway.

**THAT CAR** is also doing the legal speed.

Believe it or not, this means that the two vehicles are heading for a collision at 110 mph.

Do you think it's possible to avoid the collision and save your life?

Tests conducted by safety experts have shown several interesting factors.

The other vehicle will come in clear sight about 330 feet away, a little more than the length of a football field.

**AT A CLOSING** speed of 110 mph, an elapsed time of 2.05 seconds is the absolute minimum available for either driver to

avoid a collision.

The chart below shows why. If both drivers are alert, recognize the danger, and take the proper action, a collision can be avoided.

If your mind is wandering or the car is not in good mechanical condition . . . ?

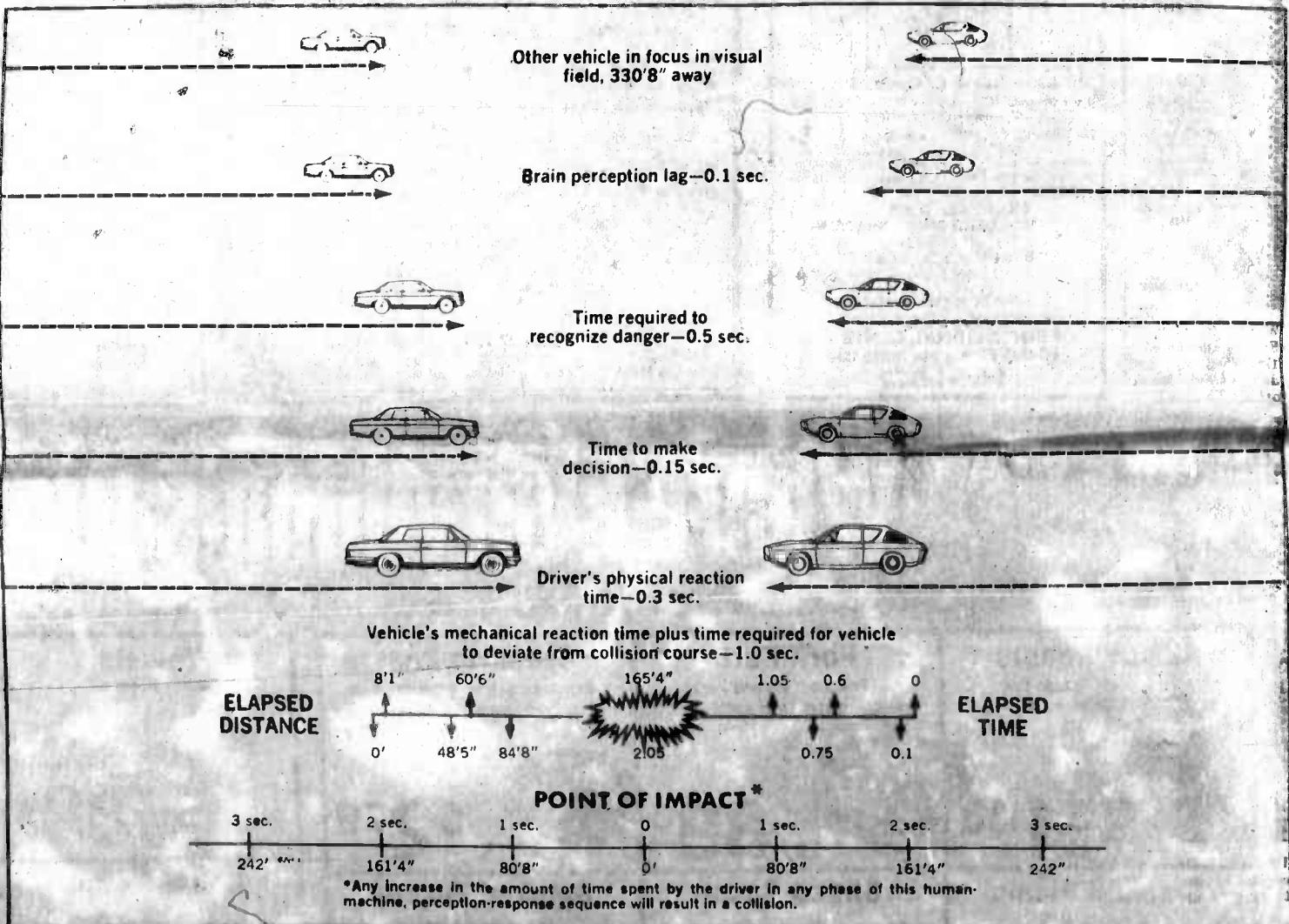

## Collaboration provides key to successful leadership

A booklet called "Bits & Pieces," is a monthly mixture of horse sense and common sense about working with people. It contains much fuel for thought.

**ONE OF THE** themes to this volume was leadership and Marines should keep this message in the backs of their minds.

General Dwight D. Eisenhower used to demonstrate the art of leadership with a simple piece of string. He'd put it on a table and say: "Pull it and it'll follow wherever you wish. Push it and it will go nowhere at all. It's just that way when it comes to leading people."

Leadership isn't something that comes automatically just because you have people working for you. Leadership depends on followers. If people don't follow a manager's lead voluntarily — if they always have to be forced — that person is not a good leader.

What do you think the 'job' of leadership really is? Is it to tell those who work for you exactly what you want done . . . and to stay on top of them until they do it? If that's how you see your job, you don't have the viewpoint it takes to lead successfully. Leadership depends on the ability to make people want to follow voluntarily.

Do you think most employees need to be goaded and prodded to do what you want

done? Threatened or reprimanded, if necessary? People who are successful leaders don't think that way. They work to inspire people — to make them want to cooperate.

Managers who prod rather than lead rarely get the best out of those who work for them, because people who work for prodders have little incentive to do more than just get by. All they want to do is keep such a 'boss' off their backs.

Effective leaders know that they get the best efforts out of people by working with them . . . by helping them to do their best . . . by showing them how to be more productive.

There will always be that 10 percent who have to be watched and occasionally reminded to get on the ball. But the fewer the better. The need for too much pushing usually indicates too little leadership.

**ACCORDING TO** the Marine Corps leadership guide, leadership is the sum of those qualities of intellect, human understanding and moral character that enable a person to inspire and to control a group of people successfully.

The key word in that definition is successfully. If a manager cannot successfully accomplish the mission, then he or she is not a leader.







**WALKING THE DOG** — First Lieutenant Frank Sansone, executive officer, Battery A, 1st Battalion, 12th Marines takes his "wog dog," Capt Mark Adams, commanding officer, Battery A, 1st Battalion, 12th

Marines, for a stroll on the deck of the USS Tarawa. The two were engaged in shellbacking ceremonies after crossing the equator Jan. 11.



**THIS WILL DAMPEN YOUR SPIRITS** — For crimes against the Sea King Neptune Rex, two polliwogs are put in stocks and cleaned

with a fire hose. More than 1,700 Marines and sailors took part in the shellbacking ceremony Jan. 11, aboard the USS Tarawa.



**DOWN IN THE DUMPS** — A shellback candidate emerges from "the garbage chute" as part of the punishment adjudged him by Neptune Rex for crimes

against the sea king. The polliwog was later exonerated and joined the Ancient Order of Shellbacks during the ceremony aboard the USS Tarawa Jan. 11.

## Wogs cross the equator

# Initiation stems from tradition

by Sgt Ernie Carter

"You are charged with the following offenses: Disregard of the traditions of the sea; taking liberties with the piscatorial subjects of His Majesty Neptune Rex and repeated sea sickness." These and other indictments are usually levied against deployed Marines and sailors once they "cross the line."

the shellback's ceremony, Neptune Rex, had his birth in early Roman mythology. Neptune was one of the early gods and with his queen, Amphitrite, reigned supreme.

It was therefore common for mariners to perform various rituals to appease the king of the sea and assure safe passage on the waters.

**CROSSING THE** line, the equator, is an occasion for a boisterous ceremony called shellbacking. During the shellbacking, Marines and sailors who have crossed the equator before initiate those who haven't.

Shellbacking is an ancient naval tradition whose origin is lost in the pages of history. Vikings allegedly practiced similar ceremonies, and the trail can be traced to the Middle Ages when sailors engaged in the initiation ritual after crossing the 30th parallel or passing through the Straits of Magellan.

**DURING THESE** early days at sea, the ceremony was designed to test novice seaman on their first cruise. Although it was much rougher than modern rituals, it was still basically a ship's party. The central figure of

**NEPTUNE'S** court includes the king himself, the oldest and most dignified shellback, and Amphitrite, portrayed by a good-looking seaman. Davy Jones is the king's chief assistant and is joined by the royal scribe, the royal doctor, the royal dentist, the devil and other characters the royal party deems appropriate.

Hazing continues for some time, but finally each wog is brought before the august presence of King Neptune for judgment.

**EACH SECTION** aboard the vessel selects a wog who, in the guise of a woman, enters the royal beauty contest. Contestants

are judged on beauty, poise and talent. The winner is exempt from further participation and becomes a member of the royal court.

The night before crossing the line, Davy Jones comes aboard with members of the royal court. He greets the commanding officer, then delivers summonses to all the "landlubbers, polliwogs, sea vermin, crabs and eels who have not been initiated into the Supreme Order of the Deep."

**EACH OF THE** uninitiated wogs receives a personal summons which lists the crimes he has committed against the "Ocean King."

The day of the crossing, the wogs are awakened early by the shellbacks. The wogs are then made to wear their clothes inside out

and backwards. Then the initiation begins.

Many wogs are singled out by individual shellbacks and become wog dogs. This can be either boon or bane for the initiate as his "master" either protects him from the other shellbacks, or adds to the aggravation of his "pet."

After judgment, each candidate is examined by the royal doctor and the royal dentist, and administered the prescribed "medicine." Tabasco sauce, sardine oil and miscellaneous other herbs and spices.

**THE WOGS** then proceed to the other punishment stations which include the garbage chute, stocks, the coffin, the helicopter and the dunking box.

Finally each wog is asked what he wants to

be, and if he answers: "A shellback," the ceremony is then completed.

Probably the most important wog in the modern history of shellbacking was President Franklin Roosevelt.

There are similar ceremonies in naval tradition. Crossing the international date line, one is made a Golden Dragon, while at the north pole one gains membership in the Grand Order of Arctic Adventurers, receiving his judgement by Borealis Rex, or, perhaps the most coveted, Golden Shellbacks.

**GOLDEN SHELL** backs are those who cross the equator at the international date line.

Regardless of the ceremony, no one can forget his initiation from wog to shellback.



**PRESENTING THE ROYAL COURT** — Davy Jones, supreme assistant, introduces His Majesty Neptune Rex and his Queen Amphitrite to the shellbacks and polliwogs aboard the USS Tarawa.

The sea king and his court graced the ship during shellbacking ceremonies Jan. 11.



**FRESH FROM THE GRAVE** — Dripping muck and mire, a polliwog is released from a special coffin designed to entomb initiates in a shellbacking ceremony aboard the USS Tarawa. More than 1,700 Marines and sailors took part in the traditional ceremony Jan. 11, after crossing the equator.



# Innovative program fights drug, alcohol addiction

by Cpl Charlie Marshall

Alcohol and drug addiction has been on an increase, affecting all walks of life, according to national statistics. Stress from work, loneliness and cultural differences are some of the many factors that contribute to the misuse of alcohol and drugs.

**REALIZING** the grave concern for the misuse and abuse of alcohol and drugs, the Marine Corps has disseminated volumes of information to curtail the possible addiction.

In an effort to provide the best available program to service members and civilians of Headquarters and Headquarters Squadron, Majors Lance Goodrum and Carl King and 1st Lt Mark Petrick have contrived a new and innovative program concerned with the use of alcohol and drug abuse and misuse.

Maj King, the squadron's executive officer and drug and alcohol control officer states, "In most other programs where the issue of alcohol and drugs are of prime concern, only one officer is responsible for training and servicing the Marines and civilians of that unit. As in the case of H&HS, I am responsible for guiding, educating, and providing a service for 550 Marines and many civilian personnel who work within the squadron. We looked at other programs of this nature and felt that one was needed that could offer a more "hands-on" policy in dealing with the drug and alcohol problem.

"**THE DRUG** and Alcohol Response Team was created to help in the areas of identification, education, follow-up, guidance and drug exemption awareness. The

team consists of a DAART officer, a staff noncommissioned officer and six enlisted personnel.

"All members of the DAART have had or currently planning to attend various workshops concerning the area of drug and alcohol abuse and misuse.

According to 1st Lt Petrick, the Provost Marshal's office administration officer and a DAART officer, the program will have a two fold attack. The DAART program will provide an educational package using the Counseling and Assistance Center's expertise and other base agencies' resources to educate H&HS as to the problems caused by alcohol and drug abuse. In order to do this, the program must start with the people who have the experience and knowledge. A presentation has been given to the supervisors concerning the many

identifiable symptoms, the importance of documenting absenteeism, work deterioration, carelessness and below par grooming standards.

"**THE CRUX** OF this educational program is that of documenting. Documenting will prevent the patient from denying the problem.

"The second portion of the squadron's educational package is that of 'troop awareness.' Civilian and Marine personnel shall attend classes which are designed to cover the wide spectrum of problems ranging from psychological dependency to how drugs and alcohol affect personal relationships. Every quarter, members of H&HS will learn different aspects of problems relating to drug and alcohol abuse.

"Lastly, the education will direct itself to newly assigned members of H&HS. This effort will be accom-

plished through a slide and sound presentation with the emphasis on Hawaii state laws, base regulations and how to avoid becoming an off-station assault victim. In addition, an overview of the existing programs will be shown to aid newcomers as to the programs available.

**THE DAART** process begins with a referral by oneself, work supervisor, commanding officer or officer-in-charge.

It is not the DAART officer's function to label the individual as an alcoholic or drug abuser. But if he feels the factors surrounding the incident are convincing, and the DAACO agrees, the client will be referred to the appropriate agency. As the referral is made, a DAART assistant will be assigned to help monitor the individual's progress and to keep the supervisor and the DAACO informed.

When the individual completes the program, a file is maintained until the client's rotation date has expired. However, the process doesn't stop there. The assistant will talk to the individual who underwent treatment on a weekly basis for the first three months. After this three-month period, the assistant will contact the supervisor and the individual every quarter.

**MAJ GOODRUM**, commanding officer of H&HS, stated, "this program is not designed for its members to go 'witch hunting' for individuals who drink socially, but to rehabilitate 'alcoholics and drug abusers. I am concerned with the effects that allow a Marine to be less productive in work and less happy in private life. Through this program troubled members of H&HS can recover from their afflictions."



## Liters to gallons conversion table

Liters	Gallons	Liters	Gallons	Liters	Gallons
1	.3	34	9.0	68	18.0
2	.5	35	9.2	69	18.2
3	.8	36	9.5	70	18.5
4	1.1	37	9.8	71	18.8
5	1.3	38	10.0	72	19.0
6	1.6	39	10.3	73	19.3
7	1.8	40	10.6	74	19.6
8	2.1	41	10.8	75	19.8
9	2.4	42	11.1	76	20.1
10	2.6	43	11.4	77	20.3
11	2.9	44	11.6	78	20.6
12	3.2	45	11.9	79	20.9
13	3.4	46	12.2	80	21.1
14	3.7	47	12.4	81	21.4
15	4.0	48	12.7	82	21.7
16	4.2	49	12.9	83	21.9
17	4.5	50	13.2	84	22.2
18	4.8	51	13.5	85	22.5
19	5.0	52	13.7	86	22.7
20	5.3	53	14.0	87	23.0
21	5.5	54	14.3	88	23.2
22	5.8	55	14.5	89	23.5
23	6.1	56	14.8	90	23.8
24	6.3	57	15.0	91	24.0
25	6.6	58	15.3	92	24.3
26	6.9	59	15.6	93	24.6
27	7.1	60	15.9	94	24.8
28	7.4	61	16.1	95	25.1
29	7.7	62	16.4	96	25.4
30	7.9	63	16.6	97	25.6
31	8.2	64	16.9	98	25.9
32	8.5	65	17.2	99	26.1
33	8.7	66	17.4	100	26.4
		67	17.7		

For more precise conversion  
1 liter = .2642 gallons  
1 gallon = 3.785 liters

		LITERS PURCHASED																															
MILES TRAVELED		20	22	24	26	28	30	32	34	36	38	40	42	44	46	48	50	52	54	56	58	60	62	64	66	68	70	72	74	76	78	80	
	100	19	17	16	15	14	13	12	11	11	10	9	9	9	9	9	9	9	9	9	9	9	9	9	9	9	9	9	9	9	9	9	
	110	21	19	18	16	15	14	13	12	12	11	10	10	9	9	9	9	9	9	9	9	9	9	9	9	9	9	9	9	9	9	9	
	120	23	21	19	17	16	15	14	13	13	12	11	11	10	10	9	9	9	9	9	9	9	9	9	9	9	9	9	9	9	9	9	
	130	25	22	21	19	18	17	15	14	14	13	12	12	11	11	10	10	9	9	9	9	9	9	9	9	9	9	9	9	9	9	9	
	140	26	24	22	20	19	18	17	16	15	14	13	13	12	12	11	11	10	10	9	9	9	9	9	9	9	9	9	9	9	9	9	
	150	28	26	24	22	20	19	18	17	16	15	14	14	13	12	12	11	11	10	10	9	9	9	9	9	9	9	9	9	9	9	9	
	160	30	28	25	23	22	20	19	18	17	16	15	14	14	13	13	12	12	11	11	10	10	10	9	9	9	9	9	9	9	9	9	
	170	32	29	27	25	23	21	20	19	18	17	16	15	15	14	13	13	12	12	11	11	11	10	10	10	9	9	9	9	9	9	9	
	180	34	31	28	26	24	23	21	20	19	18	17	16	15	15	14	14	13	13	12	12	11	11	10	10	10	9	9	9	9	9	9	
	190	36	33	30	28	26	24	22	21	20	19	18	17	16	16	15	14	14	13	13	12	12	11	11	11	10	10	10	9	9	9	9	
	200	38	34	32	29	27	25	24	22	21	20	19	18	17	16	16	15	15	14	14	13	13	12	12	11	11	11	11	10	10	10	9	
	210	40	36	33	31	28	26	25	23	22	21	20	19	18	17	17	16	15	15	14	14	13	13	12	12	12	11	11	11	10	10	10	
	220	42	38	35	32	30	28	26	24	23	22	21	20	19	18	17	17	16	15	15	14	14	13	13	13	12	12	11	11	11	11	10	
	230	44	40	36	33	31	29	27	26	24	23	22	21	20	19	18	17	17	16	15	15	14	14	13	13	13	12	12	11	11	11	11	
	240	45	41	38	35	32	30	28	27	25	24	23	22	21	20	19	18	17	17	16	16	15	15	14	14	13	13	13	12	12	12	11	
	250	47	43	39	36	34	32	30	28	26	25	24	23	22	21	20	19	18	18	17	16	16	15	15	14	14	14	13	13	12	12	12	

**APPROXIMATE MILES PER GALLON** — Round off miles traveled to the nearest 10 miles. Then round off liters purchased to the nearest even number. Find approximate miles per gallon in the table.

To figure exact miles per gallon, convert liters to gallons using table on reverse side, then figure miles per gallon as you normally would.

## Metric

### America adapts to commonly accepted system of measurements

by Sgt Nora Parrish

Early Saxon kings never had to use a ruler or yardstick to determine precise measurements. Instead they wore a sash or girdle around their waist. In cases of disagreements about measurements, the article was removed and used as a measuring device.

King Henry I decided to make things more equal. He decreed that a yard should be from the tip of his nose to the thumb on his outstretched hand.

Today measurement is more sophisticated. We now have inches,

feet, miles and theyard to measure distance and teaspoons, quarts and gallons to measure quantities.

But now there's a different system of measurement.

This system based on a scale of 10 is called metric, and really isn't as difficult as it appears once it is understood. But understanding includes its foreign language.

In the metric system there are meters, liters, grams, Celsius, hectoliters, centigrams and dekameters just to name a few.

Confused, bewildered and totally lost?

Don't be. Meters measure distance, liters measure liquids, grams are used for solid weights and Celsius is the scale of temperatures.

A meter is equal to about 39 inches. Nowadays, highways are posting speed limits in kilometers. Since one kilometer is equal to 1,000 meters, if the speed limit is 80 kilometers per hour, that means 50 m.p.h.

At the gas pumps, four liters of gasoline equals about one gallon. When following recipes a teaspoon

measurement will be converted to five milliliters, while 250 milliliters equals one cup.

As for grams and hectograms a paperclip weighs about the same as a gram, consequently, a package of 100

paperclips equals the weight of one hectogram.

A normal body temperature of 98.6 degrees Fahrenheit is 37 degrees Celsius. Instead of water freezing at 32 degrees as it does in Fahrenheit,

it freezes at zero degrees Celsius.

People accustomed to multiplying by 16 to convert ounces to pounds, and by 12 to convert inches to feet, now will find it necessary only to multiply by 10.

## H & R BLOCK

Income Tax Preparation

Phone 533-1990 or 487-8531

## TOP CASH



Gold Silver Diamonds in any form

## GOLD MAN

IN KANEHOE

CALL NOW 247-8477

## GET WITH THE ACTION NOW!

STOCK CAR Racing



EVERY SATURDAY HAWAII RACEWAY PARK Time Trials - 7 PM Races - 8 PM

### ADMISSION

Adults - \$5.00 Military J.D. - \$4.00 Students with I.D. - \$3.00 Children under 12 - FREE PITS - \$5.00 (with proper requirements)

Free Parking Snack Bars Restrooms Concessions Bring Your Own Cooler (No Glass Bottles Please)

ACTION PROMOTIONS, INC. For Information Call 682-4142

## FREE X-RAYS

(\$31.00 Value)

When you have your dental exam.

Bring this coupon with you (Offer expires 5/29/81)



Ask about our amazing, painless method of straightening teeth through orthopedics. We do general dentistry, dentures, crown & bridge and oral surgery. We also have nitrous oxide.

For Adults and Children

Kailua Professional Ctr. Suite 503

WINDWARD DENTAL GROUP INC. Lee Hardy, D.D.S. 261-4694

## Breakfast - Lunch - Dinner

- Hotcakes
- French Toast
- Omelettes
- Plate Lunches
- Hamburgers
- Mahimahi
- Chicken
- Seafood
- Teriyaki

### NEW HOURS:

Mon.-Sun. 8 am-11 am There, Fri., Sat. 74 hours

andy's drive-in

142 Oneawa St.

CALL FOR LATE TAKEOUT ORDERS 262-4920



## ART & GARDEN JUBILEE

Fri. 4 pm - 10 pm • Sat. 9 am - 10 pm • Sun. 10 am - 4 pm FREE ADMISSION Neel Blaisdell Center Exhibition Hall

SPONSORED BY:

AIKAHI AUTO PARTS 254-3535



KAILUA AUTO PARTS 262-8146

Hairstyling for men and women

Stylists: Phil Ventura Sharon Pearson Verna Soga Keala Dolera Sara Mae Junta Debi Clay Candy Maynes

Manicures Juliette Nalis & Lady Finders Acrylic Nails Manicurist: Lori Maddams

## Susan Beers' Salon

116-C Hekili St. Kailua 261-8571

REDKEN





**MAY DAY IS LEI DAY** — The fourth grade "greeters" prepare to present their honored guests with leis during the Na Pua O Hawaii at the Mokapu Elementary School. The guests are (left to right) Mr. and Mrs. Elver

Higashi, the school's principal, Col and Mrs. Mel Sautter, commanding officer, MCAS Kaneohe Bay, and Superintendent of Hawaii State Department of Education Charles Clark

Photo by Sgt. Joe Blackburn

## Program exhibits cosmopolitan culture

by Cpl Charlie Marshall

"Na Pua O Hawaii," Mokapu Elementary School's program celebrating May Day, was a colorful display of some of the cultures that make up Hawaii. Each grade, representing a nation, danced and sang the songs native to that land for the May Day court, visiting-honored guests and the more than 900 parents, relatives and friends, who attended the May 6 event.

Angela Misiano, the fifth grader who narrated the program, told how May Day was started by two mainlanders who came

to Hawaii and fell in love with its beauty.

THE ceremonial conch shell blowers announced the arrival of the king and queen, Shawn Bounds and Kaaren Hofmann, and their royal kahili bearers. They were seated at the head of the courtyard and MSgt Raymond Hofmann, the father of the queen came forward and crowned his daughter. Next, through the rainbow, was the procession of island princesses with their escorts dressed in the traditional colors of

that island and bearing gifts for the king and queen.

As the princesses presented their gifts, they were seated and enjoyed their entertainers.

THE fourth grade, representing the Hawaiian culture made their own music with instruments such as ipus, liliis, piliis and kalalaus and danced the ancient hula to the song "Hii-lawe" named after a valley in Waipio, Hawaii.

The kindergarten, shaking colorful pom-poms to "One, Two, Punch!" gave the court

a taste of the Japanese heritage.

The Chinese dragon pranced around the courtyard as the second grade class sang "Hey La La La." The first grade class sang and danced the "Hokey Pokey," representing the cosmopolitan culture of the Hawaiian population.

THE Portuguese contribution was demonstrated by the third grade dancing to "Carrindinho," a song popular in Portugal.

The fifth grade class celebrated the day by dancing between two shoots of bamboo as they were tapped on the

ground and then together in time to the song "Tinikling." Finally, the sixth grade class sang the love song "A Ou Manatu" paying tribute the Samoan culture.

The island princesses had their chance to please their princes by dancing the hula and the May Day queen dressed in her flowing white gown swayed to the sounds of "I Love You Hawaii."

AS THE SHOW came to a close the children and the audience sang the song "Hawaii Ponoi," a song honoring King Kamehameha.

### HUNTER DEMO MODEL CLEARANCE SALE

We have to make room for our new shipment of Casabellas

up to **40% OFF** Selected Ceiling Fans

Suggested Retail **\$298.00** Now Only **\$178.00**

LOOK at these features:

- Hunter Demo Model
- 2 Speed Pull Chain
- Solid Pecan Blades
- Guaranteed
- Energy Efficient
- No Phone Quotes Please

Hurry... Quantities Limited. Sale Ends 5/20/81 pm

Act Now Our Guarantee: No Lower Price Anywhere On Our Ceiling Fans.

HUNTER FAN RITZ FAN encon

PACIFIC SURPLUS & DISTRIBUTORS 1247F Pali Hwy. (1 block east of Castle Hospital in the new 7-11 complex in Kailua) 262-8131 CLOSING SUNDAYS

**UNION BUILDING MATERIALS**

512 ALA MOANA PH. 523-6969 MON.-SAT. 7-5 SUN. 8-12

SALE BEGINS 5-13 SALE ENDS 5-20

AIKAI PARK PH. 254-3517 MON.-SAT. 7:30-8:30 SUN. 8:30-5:00

**STANLEY TOOLS**

STANLEY SURFOAM PLANE #21-298 REG. \$7.33 SALE **\$5.63**

STANLEY HANDYMAN CROSS-CUT SAW #1526 REG. \$9.82 SALE **\$7.95**

STANLEY HACKSAW #H1265 REG. \$8.96 SALE **\$5.70**

STANLEY UTILITY KNIFE #10-099 REG. \$3.45 SALE **\$2.29**

**MASONITE PANELING**

4x8 PRE-FINISHED INTERIOR PANELING

SEATTLE OAK #705, CEDAR #708, PECAN #709 & HICKORY #710

REG. \$11.80 SALE **\$7.90**

**SANDED SHOP**

4'x8' SHEETS

1/4"	REG. \$18.00	SALE <b>\$9.95</b>
3/8"	REG. \$20.00	SALE <b>\$12.95</b>
1/2"	REG. \$21.00	SALE <b>\$14.95</b>
5/8"	REG. \$24.00	SALE <b>\$16.95</b>
3/4"	REG. \$28.00	SALE <b>\$19.95</b>

**DAP ACRYLIC LATEX CAULK**

REG. \$2.62 SALE **\$1.49**

**8 FOOT ALUMINUM STEP LADDER**

REG. \$52.49 SALE **\$42.95**

**SIDING/DECKING**

2x6 S2S CEDAR ... REG. \$1.40 LF SALE **\$1.00 LF**

5/4"x8" S1S VJ18 KILN DRIED ... REG. \$1.42 SALE **\$1.02**

2x6 S2S SELECT DECK HEM FIR ... REG. .95 LF SALE **.57 LF**

SEE US ON BONDING FOR YOUR PROJECTS

Relax... sip a cool margarita and Enjoy... a variety of Mexican delights at

### The Mexican Gardens Restaurant

Monday thru Saturday 11 a.m.-10 p.m. Sunday 5-10 p.m.

Ph. 235-4141 Kaneohe Shopping Center (Next to Wendy's)

.....Step into another world

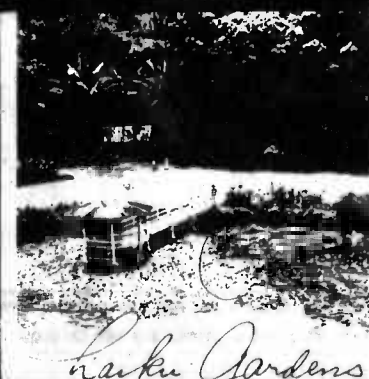

### WINDWARD OAHU'S FINEST KAMAANA RESTAURANT....

Offers Family Dining with full menu or buffet Specializing in Banquets and Receptions

LUNCH 11:30 - 2:30 DINNER FROM 5:30 TUESDAYS THRU SUNDAYS (SORRY, CLOSED MONDAYS)

RESERVATIONS— 247-6671 46-336 HAIKU RD., KANEHOE

### Los Arcos

Featuring Gourmet Foods From Mexico City

Dinner Suggestions \$6.75 & up

- Snails
- Raw Fish
- Soups
- Steaks
- Chicken
- Fish
- Sausages

Also join us for our Executive Lunches which are light and delicious. From \$3.95 and up.

Lunch Mon.-Fri. 11:30 a.m.-2 p.m. Dinner Mon.-Sun. 5:30-10 p.m.

19 Hoolai St. In Same Building As Hansen Gallery For Reservations 247-2537 262-8196

Here's a Favorite With Rob Roy's Diners...



### Korean Style SHORT RIBS

Prime short ribs cooked to perfection, served with a special tempting Oriental sauce... finger-lickin' good!

With soup or tossed green salad, fries, rice or whipped potatoes and a roll and butter, it's one of the most popular dinners at Rob Roy's. And for only

**\$6.45**

There are over 16 dinner selections at

### Rob Roy's

26 Hoolai Street In the center of Kailua Phone 262-6992





**PHOTO OF THE WEEK** — This candid portrait of Tasha Davis was shot in Browndeer, Wis. by Sgt Pepper Davis of Headquarters and Headquarters Squadron. Sgt Davis captured his niece's picture on plus-X film with an Olympus OM-1, and a 50mm lens, exposed at 1/80 of a second at f5.6.

## Prospective plans call for theater renovation

The Family Theater has already undergone changes to improve its looks by adding a snack bar to its lobby. Future plans call for new lobby furniture, renovating the 1,013 seats and eventually a new screen.

Diana Lawless, the theater manager, explains, "The Joint Special Services Office has intentions of totally redoing the theater. Some of the

changes like the new screen and drapes are in the distant future, but we have the snack bar and the new furniture on its way.

"After the inspector general's tour, tapes will introduce the movie. Both music and informative blurbs of upcoming special services activities will be played prior to the main feature."

Lawless complains that not enough partici-

pation by the air station residents prevents the showing of double features. But, she is presently experimenting with children's shows and running them earlier. "I am able to order the classical movies, such as 'Gone With the Wind,' from the Naval Motion Picture Service, however, I need input as to what movies to show. Lately, they have improved on their selection."



**FOR PROFESSIONAL ACHIEVEMENT** — SSgt Grover A. Hardy, Marine Medium Helicopter Squadron-265, was recently awarded the Navy Achievement Medal for superior performance of his duties while serving as a crew chief and section leader aboard the USS Tarawa while deployed in the Western Pacific. SSgt Hardy was twice singled out by inspection teams for outstanding material and corrosion-free condition of his aircraft during a period of Dec. 1 to Dec. 2, 1980.

**EDITOR'S NOTE:** Salutes is designed to recognize individuals for their achievements and exceptional performance of duty, as well as to welcome new arrivals to MCAS Kaneohe Bay and the 1st Marine Brigade.

The information contained herein is compiled from Fleet Home Town News releases submitted to the Joint Public Affairs Office by unit information officers.

**2/3** Welcome Aboard: 2dLt M.F. Deluca Sgt A. White Sgt K. Beasley HM-3 Lee Dehoff LCpl R.J. Terrel LCpl S.A. Wright HN K.L. Bowens HN J.B. Coles

**BSSG** Promotion: Sgt J.R. Tiqui Sgt J.F. Winters Sgt J.A. Zessin Cpl G.A. Boyd Cpl D.D. Connell Cpl A. Guzman Cpl L. Sewell PFC J.C. Mingo Reenlistment: SSgt N.C. Millsap SSgt H.S. Ziade Sgt J.R. Rea

## Salutes

Sgt D.W. Hicks  
Cpl C. Levitt  
Cpl R.W. Buhr

MACS-2

Promotion:

Cpl P.L. Bouten  
Cpl D.W. Bowles  
Cpl W.R. Edwards

Cpl J.L. Hobbs  
Cpl E.A. Rindels  
Cpl S.W. Wilt  
Reenlistment:  
SSgt B.A. Yohe

VMFA-232

Welcome Aboard:  
Sgt L.J. Alvarez  
Sgt G.C. Speth

## Trivia

**EDITOR'S NOTE:** Be the first person to answer the most Trivia questions correctly and win two tickets to a movie at the Family Theater. Bring your answers to the Joint Public Affairs Office in the Family Theater complex by 4 p.m. Friday.

The tickets are compliments of Special Services and prizes will change periodically. The answers and winner will be printed in next week's Hawaii Marine. Members of the Joint Public Affairs Office and their families are not eligible.

1. Who won the Pulitzer Prize for fiction in 1953?  
2. What is the percentage of oxygen in Earth's atmosphere?  
3. Who was George McGovern's original runningmate in the

1972 presidential election?

4. Who won the Academy Award for best actor in 1941?

5. What year did Adolf Hitler become chancellor of Germany?

6. On what date was the Declaration of Independence drafted?

7. What was the famous outlaw Billy the Kid's real name?

8. What was President Zachary Taylor's nickname?

9. Who was the last president to serve two full terms in office?

10. On what date was the Egyptian-Israeli peace treaty signed?

11. What was J. Robert Oppenheimer famous for?

12. How many times has A.J. Foyt won the Indianapolis 500?

13. What was W.C.

Fields' real name?

14. Who wrote the novel "The Caine Mutiny?"

15. How far does radiation from the sun travel before it reaches Earth?

16. In what year did the Klondike Gold Rush to Alaska begin?

17. Who was President John Adams' vice president?

18. Who was the first

secretary-general of the United Nations?

19. How many times has Rod Carew won the American League batting championship?

20. What is another name for the Old Testament?

21. What was inventor Carlton Magee's contribution to society?

22. What is the world's greatest ocean depth?

## Word Wise

Let's take a look at the word ambulate.

Ambulate appears in the dictionary in this manner: am-bu-late (am'bye-lat) Intr.v. To walk from place to place, move about.

An example of the way ambulate can be used in conversation is: "The Leathernecks of the 3d Marines ambulate more often than not during field exercises conducted on the Big Island."

## GET OUT OF DEBT

through Chapter 13  
A federal law which helps to pay off your debts without borrowing and in payments you can afford, stops creditor harassment and law suits, protects your job, co-signers and property. Initial consultation or info packet are without obligation.

Please call:  
**HOWARD Y. TANAKA**  
Attorney versed in Chapter 13 filings  
Suite 703, Ali Bishop Bldg.  
1136 Union Mall, Honolulu  
Telephone: 526-1544

## German Car Service

Mercedes Benz  
Repair Specialists



Located At  
1310 Mookaula Street  
Off Waikamilo • Between King Street  
and Dillingham Blvd.  
Ph. 841-3019

## AUTO UPHOLSTERY NEEDS?



• Tonneau Covers  
• Seat Covers • Carpets • Inserts  
• Custom Interior • Repairs

**NEW LIFE UPHOLSTERY**  
**235-8384**  
Call For FREE Estimate

## Stay Marine.



**Additional Conveniences:**  
LEIMAKER'S RESTAURANT  
KALAMA COCKTAIL LOUNGE  
(with entertainment nightly)  
POOL  
Kennels  
FREE Airport Shuttle

Special TLA Rate on Room Only \$33 Per Day

## TLA SPECIAL "ROOM & CAR PACKAGE"

Includes:

- RENTAL CAR by Trans-Lesse Hawaii Rent-A-Car
- DELUXE, Spacious Rooms at the HOLIDAY INN AIRPORT with:  
Air Conditioning  
FREE Color Television  
Room Service Available
- FREE Parking, Babysitter Referral, WASHERS & DRYERS
- 24-Hour Telephone Switchboard Service
- CREDIT CARDS: American Express, VISA, Bank Americard, Carte Blanche, Diner's Club & MasterCard
- LOCATION convenient to ALL Military Installations, Waikiki and Major Island Attractions

For Reservations & Information Call:

Holiday Inn AIRPORT

836-0661

ONLY  
**\$46<sup>95</sup>**  
per day

When leaving Honolulu, why not try our . . .

## TLA Special

Complete Room & Car Package

Deluxe Room at the Pacific Marina Inn  
Rental car from Trans-Lesse Hawaii Rent-A-Car

Call Now For Reservations:

836-1131

PACIFIC

**Marina**  
INN

Canoe Hut Lounge  
"Home of Country Music"  
Thurs.-Sun. • 9:30-1:30 AM

2528 Waialae Loop  
Honolulu, Hawaii 96819

## We sell solar by the square foot

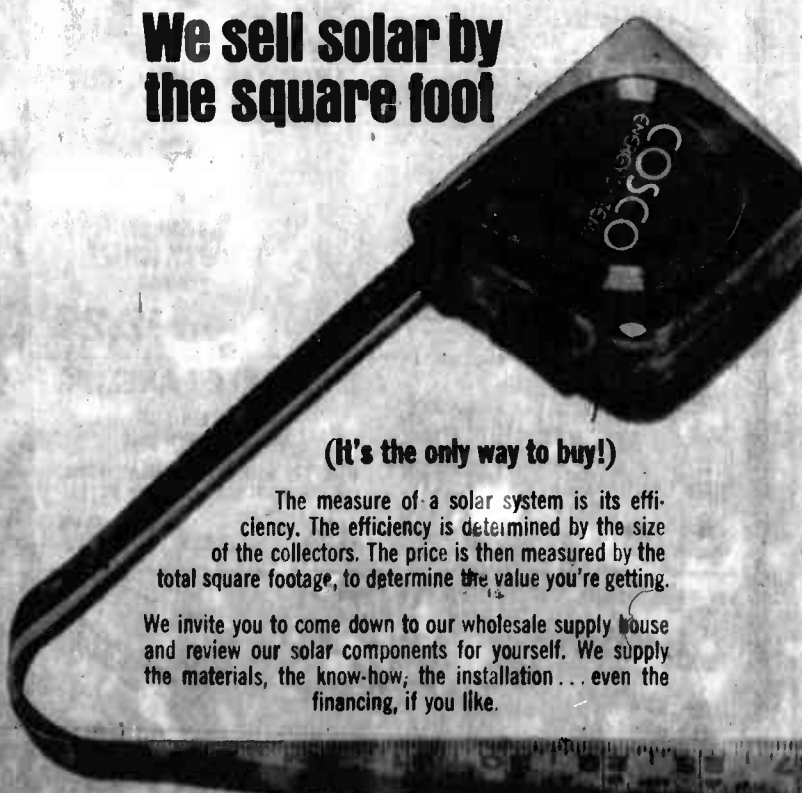

(It's the only way to buy!)

The measure of a solar system is its efficiency. The efficiency is determined by the size of the collectors. The price is then measured by the total square footage, to determine the value you're getting.

We invite you to come down to our wholesale supply house and review our solar components for yourself. We supply the materials, the know-how, the installation . . . even the financing, if you like.

Compare and you'll agree . . . Cosco measures up. We've been doing it for 48 years!

**COSCO**  
ENERGY SYSTEMS

841 Cooke Street  
Honolulu, HI 96813  
(808) 524-5760



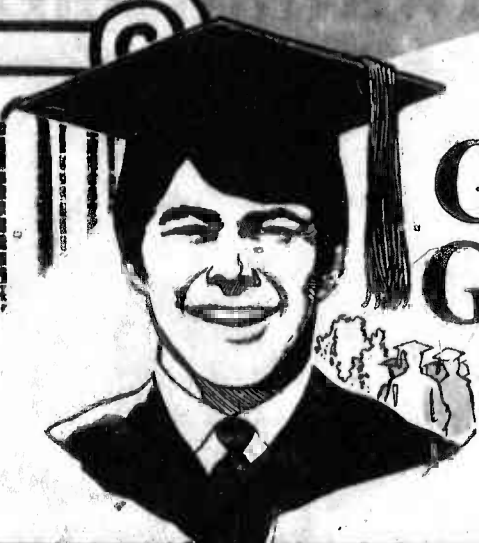

# GRADUATION GIFTS THEY'LL CHERISH!

*Congratulations to  
Mrs. Wagner  
Our "Queen For A Day"  
Winner of a \$50 gift certificate*



## Kaneohe Bay Shopping Center

It's a beautiful day at

### Smitty's

Serving Breakfast, Lunch & Dinner

Come visit our new  
**Prime Rib Room  
&  
Cocktail Lounge**  
Happy Hour 4-6 P.M. Daily

Now In Kaneohe  
46-077 Kamehameha Hwy.  
247-8533

### Hairscapes

OPEN 7 DAYS A WEEK

Specializing in  
Hairstyling &  
Services.

Stylists:  
Karen Fujimori  
Laurie T. Ito  
Karen Kawasaki  
Joi Kimoto  
Joy M.  
Ivy Uehara



For Appointment Call

**235-4518**

Kaneohe Bay Shopping Center Only

New York - Hong Kong - Hawaii

### Your GRADUATE Deserves the BEST!

Just a few of our large selection of Jade & Gold Jewelry...

Jade Circle Pendant w/ Pear-shaped Green Jade \$22	Charming Tiny 14K Gold Hearts on Chains \$24	Small Jade Hearts available in an assortment of colors, set in 14K Gold. \$7	Double Happiness Character Pendant. \$18
"Love" Character in Green Jade Circle w/ 14K Gold setting. \$12	Beautiful Green/Ginger Jade Pendant. \$14	A GOLDEN TREASURE!! 24K Fine Gold Flakes in a Bottle Pendant. \$9	
Lovely Cultured Pearl Pendant. \$15	For that "Personalized" Gift - 14K Gold Hawaiian Jewelry Initial Pendants. \$48	Available in two styles. \$9	

### DIAMOND JADE MARKET

When buying Diamonds... come visit us and compare

Pan Am. Building • 6th Floor • Ph. 949-8700 • 949-5001  
Kaneohe Bay Shopping Center • Ph. 235-6661

WHOLESALE & RETAIL

### Longs Drugs

Make Longs a part of your day

Kaneohe Bay Shopping Center

Sale Good May 13 to May 16, 1981

Items on this ad are limited to 5 units per customer, per purchase unless otherwise specified.

#8-123 KANE0HE ONLY  Electric Can Opener \$13.88 NO RAINCHECKS	#8-16 KANE0HE ONLY  Automatic Can Opener & Knife Sharpener \$17.88 NO RAINCHECKS
--	--

#10-23 KANE0HE ONLY  Variable Control Shot of Steam Iron \$23.88 NO RAINCHECKS	#10-36 KANE0HE ONLY  X-Iron 1 \$23.88 NO RAINCHECKS
--	---

#7-280 KANE0HE ONLY  Multi-Cooker Buffet Frypan \$23.88 NO RAINCHECKS	#3-111 or #3-113 KANE0HE ONLY  Mixmaster Hand Mixer \$11.88 NO RAINCHECKS
---	---

**STORE HOURS** Mon. thru Sat. 8:30 am to 9:00 pm  
Sunday 8:30 am to 5:00 pm

### DURACELL

Batteries for Calculators,  
Radios, Cameras,  
Electronic Games and Toys

 "D" Reg. 2 for \$1.96	 "C" Reg. 2 for \$1.96	 "AA" Reg. 2 for \$1.56	 9-Volt Reg. \$1.96
------------------------------	------------------------------	-------------------------------	---------------------------

**SAVE NOW 30% OFF ALL BATTERIES**  
Kaneohe Bay Shopping Center SALE WED.-SUN., MAY 13-17  
PLAYWORLD Salt Lake Shopping Center

### Bank at Anytime in the Kaneohe Bay Shopping Center



Discover the convenience of 24-hour banking, 7 days a week. Withdraw cash. Make deposits. Transfer money. All you need is an American Security VISA® card or Anytime Teller™ card. The service is free.

See us soon.

**American Security Bank**  
Member N.W.A.  
We want to be your bank.  
46-047 Kam Hwy.  
Kaneohe  
Phone 247-0466

### Hawaii...

Pearl City Shopping Center 455-1006

Kaneohe Bay Shopping Center 235-5828

Sidewalk Sale Friday & Saturday



### Stubbies

Cord Slacks

**17.99**

Reg. 26.00

Most popular style with front snap pocket. Sizes 28-38.

★ **Queen Size Blouses**  
12.99-13.99

Cool poly/cotton with pockets and short sleeves.

★ **30-50% OFF**  
Selected Girl's Tops.  
Sizes 4-14.

★ **Men's HRH Aloha Shirts**  
18.99

Poly/cotton reverse print pullover. Sizes S-XL.

Sale ends May 17



# Ancient art illustrates Hawaiian culture

by Cpl Christy Tonegatto

When visions of a tour in Hawaii pop into a Marine's mind, foremost is a picture of a lovely Polynesian girl at Waikiki Beach swaying to the rhythmic beat of a drum.

The hula has become one of the most popular symbols mainlanders identify with when thinking of Hawaii.

Unknown to most mainlanders, though, is that hula is more than just an exotic dance. It was and still is a way to preserve Hawaiian religion, culture and history.

The ancient Hawaiians, like the American Indians, were a race with an oral tradition to record history and folk tales. Chanted stories coupled with dances reinforced the meaning and feeling of the stories for the people listening and watching.

The stories were for everyone, explaining where the islanders came from, legends about the gods, the history of great island rulers and the exploits of the local ruling class and heroes.

A number of the ancient hula chants,

such as the prayer, war and nature chants, were intricately worded and held several subtle meanings beyond the obvious word-for-word interpretation. There could be a risqué double-meaning or a historical, religious or mythological import.

Many of these interpretations, such as a secret meaning hidden in a construction of the language known only to royalty or the ceremonial dancers, have been lost. This is mainly due to the failure of modern scholars to understand the subtle, ancient meanings of words and also because of inaccuracies that occur when handing down lengthy passages by word of mouth for several generations.

This oral chain between the elders and the young people that in a sense preserved Hawaiian religion and culture, was almost totally destroyed at one point. Much of the ancient traditions were lost forever when, after the coming of the missionaries about 1820, the hula was finally suppressed.

However, when the revival of Hawaiian arts began during King Kalakaua's reign, 1874-1891, a few people remained who remembered the old chants and songs to at least give a semblance of what had gone before. These people, who had continued to practice the hula in private, were the final link with the old hula arts.

But the art of hula was still in danger. The young people, who normally carried on such traditions, didn't want to follow in their elders' footsteps. Little by little those who knew the old ways of hula died out.

A more rigorous revival of the arts of song, chant and dance has occurred this century. This revival has in the main part, been influenced by the growing number of visitors to the islands and an increasing interest in preserving and restoring Hawaiian culture and traditions.

Although the hula was originally danced only by men as a religious function, the island civilization

became more complex and wars and governing duties kept the men too busy to devote their time to the rigid training that was necessary. At this phase, women were allowed to take part in the ritual.

Nowadays, hula schools are like other dance classes. Hooulu Camhur, kumu hula (hula master) for the Hawaiian chant and hula courses at the University of Hawaii, stated, "Hula entails strict discipline of the mind, body and spirit. I think the classes are more demanding than even ballet. The hula used to be a way of life for many people and now we are carrying on their traditions. The dances and chants address the basic concepts for respect and understanding in Hawaiian life."

In ancient times candidates for the honor of hula lessons were required to enter the halau (temple) much as an initiate to a sacred order. The selection of dancers, which was based on things like physical beauty, health, grace and agility, was made

early in their lives, often at the age of three or four. Restrictions accompanied every step of their training. During their novitiate, which lasted until they were about 16, dancers were seldom allowed beyond the school enclosure and no villager could talk to them.

The hula masters instilled ideas and religious attitudes and only after the uniki (graduation) were they allowed to mingle with outsiders.

From the strictly religious and cultural point, the hula gradually expanded into its present day form. The dancers and chanters combine to tell the history and folk tales of old Hawaii, much like an opera. Meles or chants for hula accompaniment touch on aspects of daily and historical life.

The present form of hula has emerged into a viable tourist attraction. Hula shows display both ancient and modern hulas, while visitors are offered the chance to learn how to dance some of them.

The many hula shows displayed throughout the islands, such as the Kodak Hula Show at Kapiolani Park in Waikiki, offer a Marine and his family the perfect opportunity to bring their first visions of Hawaii to life.



Photos by  
Sgt Pepper Davis

WHAT IS SHE SAYING? — Many people enjoyed watching the dancers of the Kodak Hula Show as they danced the silent "language" of the hula.



PRECISION AND GRACE — Clad from neck to toe in the colorful Hawaiian Muu Muu, this hula dancer gracefully demonstrates F. Lili'u E. "The Queen's Song." The dancer was one

of many in the Kodak Hula Show, who performed at the air station's Dewey Square before approximately 1,000 Marines, their families and guests.



YOU TOO CAN DO THE HULA — Dancers from the Kodak Hula Show instruct MCAS Kaneohe Bay Marines, dependents and guests the traditional dance of

the Hawaiian islands. All students graduated and received diplomas during the show held at the air station's Dewey Square.

## Paradise Pastimes

**WITHIN THE GATES** The Children's Summer Fun Program registration will be held Monday and Tuesday from 9:30 until noon at the Family Services Center in Building 455, near the 7-Day Store. Teenagers are needed as junior leaders and parental help is wanted for supervision and office work. For more information, call the Family Services Center at 254-4678.

The ASYMCA Outreach Program is sponsoring "Kids Are Persons, Too!" presented by Dr. Ronald Whittington today from 9 till 11 a.m. The program, which is part of the Outreach's weekly Women's Awareness Program, will be held in the Youth Room of Building #455 at the MCAS Kaneohe Bay. Respecting children's needs for growth and development will be discussed.

Child care and transportation are available. The public is invited.

The ASYMCA Outreach Program is sponsoring "Getting the Message Across... Saying What

**You Mean,** presented by Maria Eredrickson Thursday from 7 till 9 p.m. The program, which is part of the Outreach's monthly Parent's Awareness Program, will be held in the Youth Room of Building #455 at MCAS Kaneohe Bay. Family communications skills will be discussed.

Child care and transportation are available. For information call Outreach at 254-4719/4965. The public is invited.

The ASYMCA Outreach Program is sponsoring a scenic professionally guided bus tour of Windward Oahu presented by Tyrone Rhinshaw Monday from 8 till 2 p.m. The bus will depart from the Outreach office at Building #455, MCAS, K-Bay.

Child care and transportation are available. Deadline for reservations is today. For reservations or information call Outreach at 254-4719/4965. The public is invited. Bring a brown bag lunch.

## Open House schedule of events

The following is a schedule of events at the Navy Base Pearl Harbor Armed Forces Day Open House:

- 8 a.m. — Halawa Gate opens
- 9 a.m. — Visiting begins aboard Visit Ships. (A shuttle bus will transport visitors throughout the day between the Arizona Memorial Visitor Center and the open house site, beginning at 9 a.m.)
- 9:30 a.m. — Fleet Marine Force Pacific Band
- 10 a.m. — Scuba/deep sea diving demonstration (A second shuttle bus will operate throughout the day between Hickam and Pearl Harbor, beginning at 10 a.m.)
- 11 a.m. — Scuba/deep sea diving demonstration
- 12 p.m. — Rock music concert by Pacific Fleet Tanager Band
- 1 to 4 p.m. — Waikiki-to-Pearl Harbor Yacht Race (passes Arizona Memorial while circling Ford Island)
- 1 p.m. — Scuba/deep sea diving demonstration
- 2 p.m. — Jazz concert by Pacific Fleet Jazz Ensemble
- 3 p.m. — Parachute jump by Navy sky divers
- 3:30 p.m. — Marine rappelling (vertical assault) demonstration, followed by SPIE rig flyover
- 4 p.m. — Open House ends
- 5 p.m. — Halawa Gate closes

The following is a schedule of events at the Hickam Air Force Base Armed Forces Day Open House:

- 9:25 a.m. — Air Force T-33 fly-over
- 9:40 a.m. — Hawaiian Air National Guard F-4 fly-over
- 9:50 a.m. — Air Force O-2 flyover
- 10 a.m. — Aloha Airlines Band
- 10 a.m. — Air Force Security Police working dogs
- 10:20 a.m. — Marine Corps F-4 flyover
- 10:25 a.m. — Air Force T-33 flyover
- 10:30 a.m. — Marine Corps and Navy sky divers
- 11 a.m. — Marines rappell from CH-46
- 11:25 a.m. — F-15 Aircraft demonstration
- 11:30 a.m. — J.T. and the Rowdy Band
- 12:15 p.m. — Londe Mason and Country Shadow
- 12:25 p.m. — Air Force T-33 flyover
- 12:40 p.m. — Hawaiian Air National Guard F-4 flyover
- 12:50 p.m. — Air Force A-7 flyover
- 1 p.m. — Chris Cassidy and The Rainbow Connection
- 1:10 p.m. — Air Force Security Police working dogs
- 1:20 p.m. — Hawaiian Air National Guard F-4 flyover
- 1:25 p.m. — Air Force T-33 flyover
- 1:30 p.m. — Crash/Rescue demonstration
- 1:40 p.m. — Helicopter Rescue demonstration
- 2 p.m. — Tropic Lighting Sport Parachute Club
- 2:30 p.m. — Army Helicopter Rappelling
- 3 p.m. — F-15 Aircraft Demonstration
- 3:10 p.m. — Hickam Skylarks
- 3:30 p.m. — Fleet Marine Force Pacific Band
- 4 p.m. — Base Closes



EFFECTIVE THRU MAY 17

# ANNUAL MARKETPLACE

**Gem**  
DEPARTMENT STORES

OPEN TILL  
9PM  
SATURDAY

TENT SPECIALS!

TENT SPECIALS!

TENT SPECIALS!

TENT SPECIALS!

TENT SPECIALS!

TENT SPECIALS!

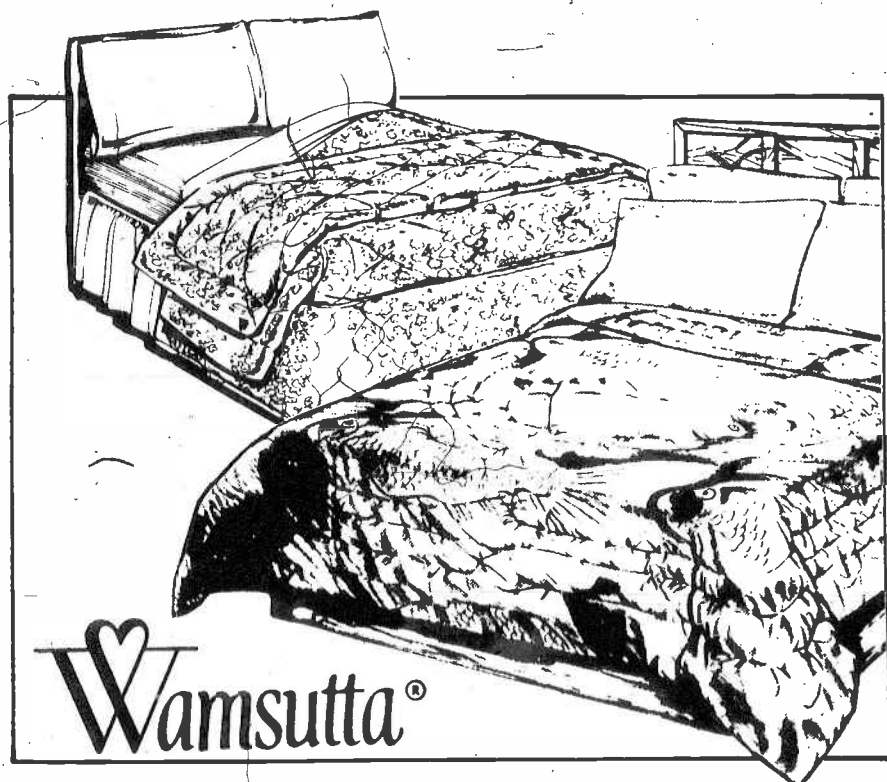

QUILTED BEDSPREADS

TWIN

**16.99**

FULL

QUEEN

**19.99 24.99**

Polyester/Cotton with 100% Polyester Fiberfill, non-skid cotton backing. Machine washable. Great gift idea.

DOMESTICS DEPARTMENT

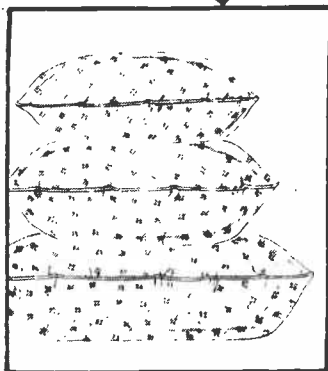

BEACH TOWELS

**3.49 to 6.99**

Choose from a colorful collection of all new prints and deluxe jacquards... all 100% cotton. There's something for everyone in the entire family!

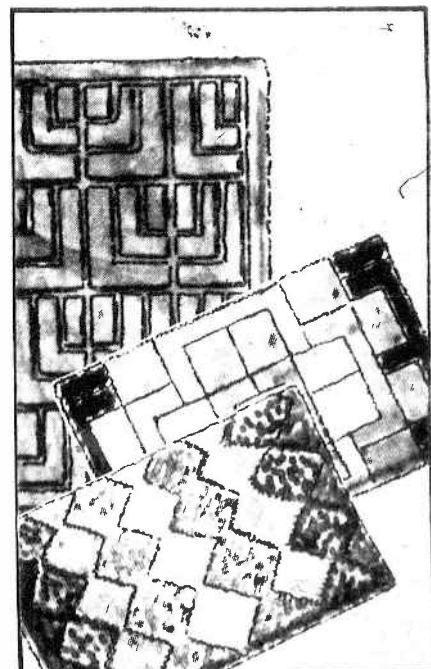
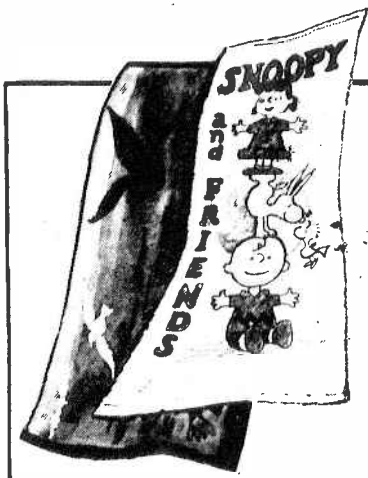
BURLINGTON RUG  
JAMBOREE

24 X 36	<b>4.99</b>
27 X 45	<b>8.99</b>
34 X 54	<b>12.99</b>
48 X 68	<b>24.99</b>
Contour	<b>1.50</b>

The greatest selection of top quality Burlington area rugs. Over 10 different styles. Lowest price ever! Non-skid backs. Slight imperfections will not affect looks or wear.

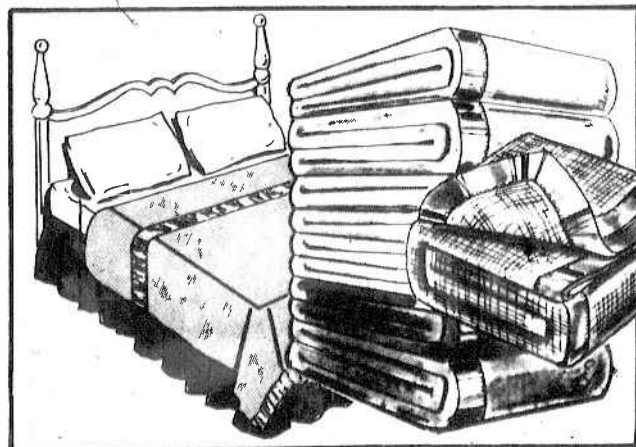

BLANKETS

SOLID

STD.

KING

**6.99 10.99**

PRINT

STD.

KING

**8.99 12.99**

Conventional weaves in dazzling solids or prints. Wide nylon bindings. All are machine washable.

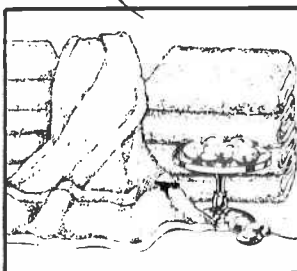

BATH TOWELS

Reg. GEM  
6.99**3.99**

Gigantic mill purchase of luxurious thick and thirsty bath towels in 8 solid colors. You will buy a couple when you see these.

5 PIECE BATH  
ENSEMBLE**12.99**

Redecorate your bathroom in fashion colors! Machine wash and dry. This 100% DuPont nylon set includes bath rug, contour rug, tank top cover, tank bottom cover and lid cover.

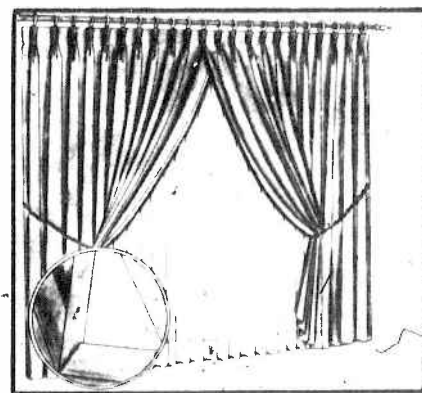

DRAPES

48 X 84

**7.99**

First quality foam-backed draperies. Choose from prints or solids.

<b>GEM COUPON</b> <b>QUILTED STRIPE COMFORTER</b> Colorful stripes. Super savings!	TWIN/FULL	<b>14.99</b> Reg. GEM 19.99	<b>GEM COUPON</b> <b>VELOUR BATH SHEETS</b> Super size. Solid color velour.	Reg. GEM 12.99
	QUEEN/KING	<b>24.99</b> Reg. GEM 34.99		<b>8.99</b>
Effective thru May 17, 1981				



# Localmotion

**K-BAY OFFICERS' CLUB**  
**TODAY** — Lunch in the Pacific Room from 11 a.m. till 1 p.m. features special, hot carved sandwiches, soup and salads. Mongolian barbecue on the Lower Lanai from 6 till 8:30 p.m.  
**THURSDAY** — Lunch in the Pacific Room from 11 a.m. till 1 p.m. Beefsteak Night from 8:30 till 10:30 p.m. features steamship round, a sautéed onion, rice or potatoes, vegetable and a salad bar.  
**FRIDAY** — Lunch in the Pacific Room from 11 a.m. till 1 p.m. Happy Hour in the Papa Bar from 4:30 till 6:30 p.m. Mongolian barbecue on the Lower Lanai from 6 till 8:30 p.m. "Libertus" plays from 8:30 till midnight in the Papa Bar.  
**SATURDAY** — Aviation Night beginning with cocktails at 6 p.m. and dinner at 7 p.m.  
**SUNDAY** — Champagne brunch in the Pacific Room from 10 a.m. till 12 p.m. with a wide variety of breakfast specialties and a complimentary glass of champagne. In the evening, hot and cold food from 5 till 8:30 p.m.  
**MONDAY** — Lunch in the Pacific Room from 11 a.m. till 1 p.m. Join us Monday through Friday for a variety of specials, hot carved sandwiches, soup and salads. Monday night the club is closed.  
**TUESDAY** — Lunch in the Pacific Room from 11 a.m. till 1 p.m. Tuesday evening the dining room is closed. The Papa Bar opens from 1 till 10 p.m.

Happy Hour from 4:30 till 6:30 p.m. in the Pacific Room and which are available in the bar.  
**THURSDAY** — Lunch in the Pacific Room from 11 a.m. till 1 p.m. Beefsteak Night from 8:30 till 10:30 p.m. features steamship round, a sautéed onion, rice or potatoes, vegetable and a salad bar.  
**FRIDAY** — Lunch in the Pacific Room from 11 a.m. till 1 p.m. Happy Hour in the Papa Bar from 4:30 till 6:30 p.m. Mongolian barbecue on the Lower Lanai from 6 till 8:30 p.m. "Libertus" plays from 8:30 till midnight in the Papa Bar.  
**SATURDAY** — Aviation Night beginning with cocktails at 6 p.m. and dinner at 7 p.m.  
**SUNDAY** — Champagne brunch in the Pacific Room from 10 a.m. till 12 p.m. with a wide variety of breakfast specialties and a complimentary glass of champagne. In the evening, hot and cold food from 5 till 8:30 p.m.  
**MONDAY** — Lunch in the Pacific Room from 11 a.m. till 1 p.m. Join us Monday through Friday for a variety of specials, hot carved sandwiches, soup and salads. Monday night the club is closed.  
**TUESDAY** — Lunch in the Pacific Room from 11 a.m. till 1 p.m. Tuesday evening the dining room is closed. The Papa Bar opens from 1 till 10 p.m.

cook your own steak for \$5. "Goldrush" plays in the Moongate Lounge from 7:30 till 11:30 p.m.  
**THURSDAY** — Club opens for lunch 11 till 1 p.m. Reopens at 4 p.m. for bar services. Cook your own steak on the Lanai from 6 till 8:30 p.m. "Country Lane" plays in Moongate Lounge from 7:30 till 11:30 p.m.  
**FRIDAY** — Club lunch hours 11 till 1 p.m. Reopens for bar services at 4 p.m. dining room opens at 6 till 8:30 p.m. "Captain Crunch" plays in the ballroom 8 till midnight. Moongate Lounge opens at 8 p.m. with music by a D.J. "Happy Hour" and free pupus at 4:30 p.m. in the main bar.  
**SATURDAY** — Club opens at 1 p.m. Candlelight dining 6 till 8:30 p.m. Moongate Lounge opens for music and dancing.  
**SUNDAY** — New breakfast menu \$1.95, 9 till 12 p.m. Bar opens at 1 p.m. and candlelight dining starts at 6 till 8:30 p.m. Sandwiches available at bar. No band on Sundays.  
**MONDAY** — No dining or bands on Mondays. Club opens for bar services only at 11 till 1 p.m. and reopens at 4 p.m. bar services only. Sandwiches, pool, TV viewing available in main bar area.  
**TUESDAY** — Club opens for lunch at 11 till 1 p.m. Reopens at 4 p.m. Smorgasbord in the dining room starting at 6 till 8:30 p.m. \$4.99 all you can eat. Moongate Lounge opens for music and dancing pleasure.

**da Rink**  
 presents a  
**MAY BALLROOM BUFFET DINNER/DANCE**  
 on May 24 from 6 p.m. to 10 p.m.  
 Buffet dinner will be served from 6 p.m. to 7:30 p.m. Dinner/Dance tickets are \$7.50 each and must be purchased by May 20th.  
 Dance only tickets are \$4.00 and include coffee or a soft drink. These tickets may be purchased at the door.  
 Make your Dinner/Dance reservations early as tickets will be limited! Send check or money order to:  
**DA RINK**  
 100 N. BERETANIA  
 HONOLULU, HI. 96817  
 or call: **821-2364**  
 for more information  
 This night only! No skates please!



## THE ANIMAL EMERGENCY CLINIC OF OAHU

Our staff specialists are available to help you and your pet every night and every weekend.

- Electrocardiographic monitoring
- Mechanical respirator unit
- Controlled environment intensive care facilities
- Laboratory facilities
- Cardiac defibrillating equipment
- Modern radiology and surgical department

• Above all, sincerity and compassion

Ask your regular veterinarian about us.

Hours: 6 p.m. to 8 a.m. Mon.-Fri. 1 p.m. to 8 a.m. Sat.-Mon. 24 hrs. on Holidays

**Keep this number by your telephone:**  
**537-9995**  
 802 Kapiolani Blvd.

**BIB's**  
 Family Restaurant

Knows that Friday is Your Day.  
 Don't bother with cooking; Come in and enjoy our special

**T.G.I.F. BIB'S SPECIAL**  
 Eggs Benedict Omelette  
 with crisp home fries  
 and pancakes  
 Only **\$3.85**

LUNCH DAILY 11 a.m. to 5 p.m. BREAKFAST DAILY 7 a.m. to 11 a.m./Sun. 7 a.m. to 1 p.m. DINNER DAILY 5 p.m. to 9 p.m.

315 Ulukou St. Phone 261-8724  
 Kailua Square

**In Concert**  
 May 21st 8 pm  
**Conroy Bowl**  
 Schofield Barracks  
 and introducing "Chopstix"

ALBASS and THE CONROY BOWL are performing at Schofield Barracks. Tickets are available at the door and by phone.

**ATLAS BUILDING MATERIALS**  
 HOME IMPROVEMENT CENTER  
 LUMBER & HARDWARE

**HONOLULU**  
 2841 Pukoloa Street  
 Phone: 839-0345

**WINDWARD CITY SHOPPING CENTER**  
 Phone: 247-8577

Mon.-Thurs. 7:30-5  
 Fri. 7:30-8  
 Sat. 8:00-5  
 Sun. & Holidays 8:30-4

Mon.-Thurs. 8:00-6  
 Fri. 8:00-8  
 Sat. 8:00-6  
 Sun. & Holidays 8:30-4

Molokai Branch: Ph. 533-5350 (Prices plus freight)

**OPEN 7 DAYS**

**SAVE ADDITIONAL 4%**

**SOLID CORE DOOR**  
 • Mahogany Flush  
 • 36" x 80" x 1 1/2"  
 REG. 56.89  
**48.49**

**DECORATIVE ENTRY DOOR**  
 • Belvedere  
 • 36" x 80" x 1 1/2"  
 REG. 197.89  
**169.95**

**160° DOOR VIEWER**  
 HOME SAFE #606  
 • Brass encased with 2 ground glass lenses  
 REG. 3.99  
**2.89**

**ALL OTHER HOME SAFE PRODUCTS 15% OFF REG. PRICE**

**SECURITY DOOR GUARD**  
 • Battery included  
 • Deters intruders with piercing alarm  
 REG. 19.95  
**18.95**

**BURGLAR ALARM**  
 • Battery operated  
 • For door and windows  
 • Loud warbling alarm sounds when device is activated  
 • Powered by 9V battery  
 REG. 13.95  
**9.95**

**SMOKE ALARM**  
 • Detects invisible particles of combustion  
 • Battery operated  
 REG. 18.95  
**13.49**

**CHAIN LOCKS**  
 • 4 ft. case hard steel chain combination lock  
 • Lock #2820  
 REG. 19.95  
**18.95**

**SYSTEM X-10**  
 • Remote control for home  
 • Includes 3 channels, 1000 channels and common antenna  
 • Remote control of lights, fans, etc.  
 REG. 19.95  
**18.95**

**COMPULOK MERCURY MARK II**  
 • Pick-proof  
 • Key is replaced by a computer bar  
 REG. 49.95  
**48.95**

**KIDDE FIRE-AWAY FIRE EXTINGUISHER**  
 • MULTI-PURPOSE  
 • 2A40BC  
 • UL Listed  
 REG. 19.95  
**18.95**

**SYSTEM X-10 REMOTE CONTROL FOR THE HOME**  
 • Includes 3 channels, 1000 channels and common antenna  
 • Remote control of lights, fans, etc.  
 REG. 19.95  
**18.95**

**BOLTALERT**  
 • BOLTALERT installs easily on all wood and metal doors  
 • Detects pressure against the door when entry is attempted  
 • SOUNDS THE ALARM  
 REG. 29.95  
**28.95**

**PROTECTO LOCK SET**  
 • Cylinder deadlock with a key in knob lockset in case of fire, both knobs can be opened from the inside  
 REG. 59.95  
**45.69**

**SLIDING PATIO DOOR LOCK**  
 • Keyed lock  
 • Steel bolt lock resists force entry  
 • Prevent door lift-outs  
 • Easy position lock  
 • Model #320KSP  
 REG. 8.74  
**6.69**

**CHAIN DOOR GUARD**  
 • Protect your loved ones  
 • #C601  
 REG. 1.25  
**95¢**

**NITE LITE**  
 • 4 watts maximum  
 • Bulb included  
 W/OUT COUPON 1.29  
**99¢**

**LOUVER WINDOW LOCKS**  
 • Six 4" locks for 6 louvers  
 • Easily installed  
 W/OUT COUPON 2.79  
**2.39**

Limit 1 per coupon per customer. Windward only. No Rainchecks. Good until 5/20/81.

Limit 2 per coupon per customer. Windward only. No Rainchecks. Good until 5/20/81.

Limit 4 per coupon per customer. Windward only. No Rainchecks. Good until 5/20/81.



## Valid will protects families, property

"Why do I need a will? Heck, I'm only 20 years old and I have many years ahead of me. Besides, what would I leave, and to whom would I leave it?"

"ALL I HAVE in the bank is \$100. I own a beat up old car that probably won't last another year and a suitcase full of clothes. Now tell me, who in the world would want this junk on their hands?"

Whether you own only the clothes on your back or a car, a house,

real estate, stocks and bonds, a will is the only way to control the way your account is handled should you die.

A will is a legal document that stipulates how your estate will be distributed in the event of your death. A valid will not only eliminates confusion, it also can prevent family squabbles and expensive legal battles.

SINCE A WILL takes no legal effect until your death, it can

easily be changed by adding or deleting.

It is especially important for parents of minors to have a will so the interests of the children can be protected through a chosen guardian, rather than through a court appointed one.

When a person dies without leaving a will, the estate or holdings are governed by the laws of intestacy within the home state.

Intestacy is a legal term meaning the deceased died without

recorded arrangements for the settlement of his or her estate. As a result, all assets must be distributed according to state laws.

UNDER MOST state laws, if a person is married and dies without leaving a will, not all of that estate would necessarily be turned over to the spouse. Some states give only half or one-third of the estate to the surviving spouse, and divide the rest equally among the deceased's

parents, sisters, brothers and any nieces and nephews. The children would inherit a portion of the estate in their own right regardless of ages.

A question frequently asked by many married couples is, "Should both spouses execute wills?"

Spouses should make reciprocal wills, where the survivor spouse and children are provided for. They may also specify the same guardian for the children.

DECIDING ON the ways to make a will may entail family discussions. Rational discussions also help the family to realize that there may come an unfortunate time when the family's plans must be changed to adjust to the loss of a loved one. As a member of the Armed Forces, advice can be obtained free at legal offices on every base. See a legal assistance officer, and take an important step in preparing for the future.

## Daily Bread

The menus for today through Tuesday are:

**TODAY** — Lunch: soup, tuna casserole, veal loaf, french fries, gravy, collard greens, stewed tomatoes.

Dinner: soup, corned beef, pork slices, parsley buttered potatoes, cabbage, fried okra.

**THURSDAY** — Lunch: Swedish meatballs, liver and onions, buttered noodles, peas, vegetable combination, gravy.

Dinner: soup, turkey, gravy, parsley rice, apple dressing, green beans, corn-on-the-cob, cranberry sauce.

**FRIDAY** — Lunch: soup, lasagna, assorted pizza, succotash, squash.

Dinner: New England clam chowder, steamship round, baked potatoes, green beans, broccoli polonaise.

**SATURDAY** — Brunch/Dinner: soup, ham steak, mashed potatoes, gravy, peas and carrots, cauliflower.

**SUNDAY** — Brunch/Dinner: soup, chicken cacciatore spaghetti, broccoli polonaise, peas.

**MONDAY** — Lunch: soup, beef stroganoff, buttered noodles, green beans, squash.

Dinner: soup, fried fish, salmon steak, macaroni and cheese, corn-on-the-cob, asparagus.

**TUESDAY** — Lunch: soup, pork chops, sweet potatoes, gravy, cauliflower au gratin, peas, applesauce.

Dinner: fried chicken, rissole potatoes, gravy, mixed vegetables, beets.

## F. BROCK HOPKINS, D.V.M.

Offices Open For  
Small Animal Medicine and Surgery

### Enchanted Lake Animal Clinic (Hospital)

Keolu Shopping Village (Next to 7-Eleven)

1090 Keolu Drive  
Kailua, Hawaii

Telephone 262-8141

### Aikahi Park Animal Clinic (Satellite)

Aikahi Park Shopping Center (Behind

25 Kaneohe Bay Drive  
Kailua, Hawaii

Firestone Tire)

Telephone 254-1548

Doctor's Hours by Appointment Mon. Thru Sat.

## KDEO COUNTRY RADIO

Official Top 10 Songs

LAST WEEK	THIS WEEK	TITLE	ARTIST
3	1	Am I Losing You	Ronnie Millsap
2	2	Hooked On Music	Mac Davis
4	3	I Loved 'Em Every One	T.G. Sheppard
5	4	Seven Year Ache	Roseanne Cash
9	5	Elvira	Oak Ridge Boys
6	6	Falling Again	Don Williams
8	7	Roll On Mississippi	Charlie Pride
13	8	Friends	Razzy Bailey
26	9	What Are We Doin' In Love	Dottie West
11	10	Hey Joe (Hey Moe)	Moe Bandy & Joe Stampley

Listen to BILLBOARD Magazine's Top 40 Country Songs  
Saturdays and Sundays at 9 a.m. on

**KDEO Country Radio AM 94**

The Best of Country, from the Country, 24 hours a day.



## SCHEDULED AIRLINES TICKET OFFICE (SATO)

Staffed by full time Airline personnel  
To assist in your travel requirements

- Individual leave
- Family travel to the Mainland
- Neighbor Island
- International
- Dependent travel to West-PAC
- Fares
- Flight Information

Contact SATO for reservations and airline tickets at any one of our three convenient on base locations.

<b>Pearl Harbor</b>	Bldg. 487 - Tele: 422-0571 Office hours - Mon. thru Fri. 0730-1600
<b>Camp Smith</b>	- Bldg. 2D - Tele: 487-1567 Office hours - Mon. thru Fri. 0800-1600
<b>Kaneohe MCAS</b>	- Bldg. 209 - Tele: 254-1564 Office hours - Mon. thru Fri. 0730-1530

# NOW

# The Lowest

The lowest in tar of all brands.

Box  
Less than  
0.01 mg tar



Box 100's  
0.1 mg tar

Also available:  
Soft Pack 85's  
and 100's

Regular or Menthol



Warning: The Surgeon General Has Determined  
That Cigarette Smoking Is Dangerous to Your Health.



# AV-8B Harrier:

WASHINGTON, D.C. — "The AV-8B Harrier continues to be Marine aviation's number one modernization program," said LtGen William White, deputy chief of staff for aviation, here, in a recent statement before the Tactical Warfare Subcommittee of the Senate Committee on Armed Services.

"WITH ITS unique vertical/short take-off and landing capabilities, the AV-8B

provides the commander on the modern battlefield with close air support responsiveness, basing flexibility and preemptive strike survivability not found in conventional take-off and landing aircraft."

LtGen White added, "Not only is the AV-8B a substantial factor in improving the Marine Corps' posture as a flexible force, it is also a critical link to our

future of an all V/STOL force."

**THE AV-8B Harrier** is scheduled to replace the AV-8A version. The Corps should receive its first B-version Harriers by late 1984.

"The AV-8B design effort has been not only to provide an aircraft with modern systems and better reliability and maintainability, but to correct the AV-8A deficiencies," according to Col R.A. Gustafson, head of the

Aviation Weapons Systems Requirements Branch, here.

The Marine Corps provides a versatile and responsive combined force which can conduct offensive operations independently of other land or air forces. And as Col Gustafson noted, aviation plays a vital role in this combined force, because it provides the firepower and mobility required by an amphibious force and a rapid deployment force.

## Marine aviation modernization program updates unique close support aircraft

**WHILE** conventional jets provided added firepower, they also required prepared airfields. This limited the Marine Corps' ability to respond. "The capability to insert aircraft quickly for land-based operations did not exist except in areas where modern airfield facilities were already available," said the colonel.

Limited airfields meant the defender had a better chance of

knowing where the enemy would strike. The Marine Corps attempted to resolve this problem with several options.

The Corps looked into different types of aircraft to meet its requirements and, as early as 1957, the characteristics and potential of the V/STOL aircraft were noted.

nothing but . . . that they had a low range and payload, and a high accident rate. . . the aircraft was effectively used to develop a V/STOL concept of operations.

**THE CORPS** has employed the AV-8A in numerous exercises in the Continental United States, the Western Pacific and Europe, and on shipboard deployments to the Mediterranean, the Western Pacific and the Indian Ocean.

**HE ALSO SAID** the handling qualities of the AV-8A needed improvement. "The B-version provides greatly improved handling qualities which will significantly increase flight safety and, also reduce the pilot's workload," said Col Gustafson.

In addition, the AV-8B provides the pilot with modern cockpit displays and flight controls, and the avionics equipment is similar to the F/A-18s.

television's," said the colonel, "making it easier for the pilot to see what's going on and provide him with more information."

Pilots currently flying the AV-8A, and who will be flying the B-version, will have to undergo training to familiarize themselves with the systems of the new aircraft.

## F/A-18 Hornets

lighter because portions of the airframe are made of composite carbon fiber material, and the aircraft is powered by two F404 General Electric engines (half the weight of the F-4's J-79 engines).

**ANOTHER** important part of the aircraft is the weapons delivery system. In addition to possessing all the weapons systems capability of the F-4 and A-7, the Hornet has an air-to-air gun, the M61 Vulcan cannon. This 20mm cannon provides close-in aerial combat capability against other aircraft, and enables the F/A-18 to destroy ground targets up to, but not including, a main battle tank.

To train Naval aviators and mechanics on the operations and the functions of the F/A-18, Navy Fighter Attack Squadron 125, a joint-service squadron, was commissioned in November 1980 at the Naval Air Station, LeMoore, Calif.

The squadron's commanding officer is a Navy commander and the executive officer a Marine lieutenant colonel. All other jobs and positions have been equally divided between the Marines and the Navy. The 50/50 ratio will fluctuate depending on the total number of squadrons, Navy or Marine Corps, being trained.

with VFA-125. By the end of this year, officials here anticipate that more than 200 Marines will be permanently stationed at LeMoore. During the summer, it is anticipated that a colonel will be assigned as the commanding officer of a Marine aviation detachment there.

Marines stationed at LeMoore will receive training on different aspects of the F/A-18. Maintenance personnel will learn about the mechanics and opera-

tions of the aircraft, while pilots learn how to fly the Hornet. Once trained, these Marines will become training instructors.

Making a transition from one aircraft to another is, to say the least, a difficult and somewhat lengthy process, according to aviation officials. Maintenance courses could possibly go as few as six weeks for plane captains and as long as 15 weeks for avionics technicians. The pilot's syllabus will last about

19 weeks. Officials here said it will take six months to train a full squadron.

**WITH ITS 12 F/A-18** squadrons, the Marine Corps will be entering a new era, one in which Hornets and AV-8B Harriers will be integral partners in the air power of the Corps.

**AFTER MANY** years of research, the Marine Corps recognized the advantages of the V/STOL aircraft and, after a study of long-range options, made a formal requirement for the AV-8A Harrier.

The AV-8A Harrier, the free world's first operational V/STOL aircraft, has been in operation with the Marine Corps for 10 years.

According to Col Gustafson, "Contrary to the assertion that the AV-8A taught us

Harriers have flown as part of Marine amphibious units and served aboard a U.S. aircraft carrier, the USS Franklin D. Roosevelt, as an integral part of a carrier air wing.

The AV-8B has major improvements over the A-version: primarily payload, flying characteristics in the V/STOL flight regime, weapons delivery

lot like those of a

**EVENTUALLY**, the AV-8B will replace all AV-8A and A-4M aircraft flown in the Marine Corps. When the Corps receives its full complement of AV-8Bs, it will have 336 in active service. These AV-8Bs will be placed in eight squadrons.

"Operational experience with the AV-8B will, in turn, serve as a base for continued V/STOL advancements, and the aircraft is important to the nation as well as to the Marine Corps for that reason," said Col Gustafson.

## Sun Press & The Kailua Chamber of Commerce support Crime Stoppers!

If you know of, or see a crime call 955-8300 immediately. Crime Stoppers is a new system that keeps you anonymous and can earn you up to \$1,000 per crime.

**divorce & bankruptcy**  
low rates  
michael pence  
955-4496

**MILITARY RETURNING TO THE MAINLAND**  
Allow me to unite your buying power in the purchase of a new, American-made automobile. I have the authorization from several dealers to pass on to you the same savings that are given to large quantity buyers.  
**IF YOU WANT THE BEST FOR LESS,** write for information.  
M/Sgt (Ret.) Grady McLaughlin  
Rt. 2 Box 481  
Roanoke, Tx. 76262

**VIDEO TAPE MOVIES**  
VHS or BETA  
Over 200 titles to choose  
Watch what you want - when you want  
**\$10.00 for 10 Days**  
Order by phone. Delivery and return by mail.  
Fast • Easy • Convenient  
Phone us for free listing of titles and order form.  
**VIDEO PACIFIC**  
MON.-FRI. • 7:30-3:30 P.M. • PH. 836-3557  
2078 Koaapaka St. Honolulu, HI 96819

**CLIP AND SAVE**  
**FREE SPINAL EXAMINATION**  
Danger Signals of Pinched Nerves:  
1. Headaches, Dizziness, Blurred Vision  
2. Neck Pain, Tight Muscles, Spasms  
3. Shoulder Pain, Pain Down Arms, Numbness in Hands  
4. Pain Between Shoulders, Difficult Breathing, Abdominal Pains  
5. Lower Back Pain, Hip Pain, Pain Down Legs  
Why FREE? Thousands of area residents have spine related problems which usually respond to chiropractic care. This is our way of encouraging you to find out if you have a problem that could be helped by chiropractic care. It is also our way of acquainting you with our staff and facilities. Examination includes a minimum of 10 standard tests for evaluating the spine and a computer analysis plot as shown above. While we are accepting new patients, no one need feel any obligation. Most Insurance Accepted  
**Pacific Chiropractic**  
DAVID L. HALPAIN, D.C., JEANNE C. HALPAIN, D.C.  
WRENSCO BLDG. RD. 207  
802 KAILUA ROAD  
PHONE 261-0831

**PALI LANES**  
Now under new management  
Announces:  
  
**MONDAY NIGHT FAMILY SPECIAL**  
For A Family Of Five  
**\$10** per family  
Includes:  
• 2 games of bowling per person  
• 1 hamburger & coke per person  
• 1 lane per family  
Reservations recommended from 5:00 to 9:00 p.m.  
120 Hekili St., Kailua  
CALL 261-0828 OR 262-0828

**NEW LOCATION**  
**PARADISE USED FURNITURE**  
now conveniently located at  
320 Uluniu St.  
(in Kailua)  
OPEN M-F 10-5 SAT 10-3 SUN CLOSED  
  
WE BUY USED FURNITURE, and HAVE THE BEST FURNITURE VALUES IN HAWAII  
**CALL NOW 261-8492**

**FOR THE GRADUATES!**  
• **MEN'S DRESS PANTS**  
Navy Blue, Black  
Waist Sizes: 28-54  
• **WHITE DRESS SHIRTS**  
Long or Short Sleeves  
• **SOCKS • BELTS • HANDKERCHIEFS**  
• **LADIES' LONG WHITE MUUS**  
Sizes 3-52  
• **WHITE TABIS**  
  
**Charlie's SPORTSWEAR**  
43 Oneawa St. 262-8575 Open 9 a.m. to 5 p.m.  
(Across Coin Power) Mon. thru Sat.



**Kaneohe Travel Agency, Inc.**  
Phone 247-2113

**HOUSTON UNITED PHOENIX**



Starting June 12

"I'm glad United's going my way."

Call on the Travel Specialists:

Joy Bowen  
Violet Lee  
Rose Howard  
Jimmy Kishikawa  
Lorraine Simerson

Henry Lee  
Helen Zane  
Trude Irvine  
Mary Regottaz  
Charlotte Murzoka

**HUNTER DEMO MODEL CLEARANCE SALE**  
We have to make room for our new shipment of Casabellas.

up to **40% OFF**

**Selected Ceiling Fans**

Suggested Retail **\$298.00**

Now Only **\$178.00**

52" Hunter

Look at these features:

- Hunter Demo Model
- 2 Speed Pull Chain
- Solid Pecan Blades
- Guaranteed
- Energy Efficient
- No Phone Quotes Please

Hurry... Quantities Limited. Sale Ends 5/20/81 pm

Act Now Our Guarantee: No Lower Price Anywhere On Our Ceiling Fans.

**PACIFIC SURPLUS & DISTRIBUTORS**  
1247F Pali Hwy. (1 block east of Castle Hospital) in the new 7-11 complex in Kailua  
262-8131  
Mon. Sat. 10:00-8:00 p.m.  
Wed. 10:00-8:00 p.m.  
CLOSED SUNDAYS



# Lanai High School athletes sweep meet



Photo by Sgt Pepper Davis

**JUST...ONE...MORE** — Noelani Young of Kamehameha High School closes her eyes as she concentrates on the pull-up event during the Annual Youth Physical Fitness Competition. Kapiolani Park was the setting for the exciting meet Saturday as six high schools vied for the meet honor.

by Sgt Pepper Davis

WAIKIKI, Hawaii — Kapiolani Park was the scene for the kick-off of Armed Forces Week Saturday, as the Annual Youth Physical Fitness Meet got under way.

**HISTORY** repeated itself for the sixth consecutive time as the boys' team of Lanai High School copped the meet's honor with 2,299 points. The Lanai girls, competing for the first time, added spice to the boys' victory by placing first in their division with 1,758 points, giving their school an impressive sweep in the competition.

Other high schools competing were: Kaiser,

Kamehameha, Hawaii School for Girls, Moanalua and Waikanae.

Lanai, a tiny neighbor island school with a student population of approximately 120, also snatched all six places in the individual scoring. For the boys, William Cabiles was first with 486 points followed by teammates Aurelio Batton and Marlito Lamay who tallied 461 and 452 points, respectively.

**YOLANDA** Berganio paced the Lanai girls with 368 points. Nelinia Cabiles was first runner-up with 365 and Efigenia Caberto finished third with 347.

Co-sponsored by the Aloha Chapter of the Marine Corps League and McDonald's of Hawaii, the YPF is a recruiting and community relations program.

The competition consists of five events: push-ups, pull-ups, sit-ups, standing broad jump and a 300-yard shuttle run. Boys and girls are not pitted against each other, and the scoring system is the same for everyone.

Hawaii School for Girls was the lead-off team for the meet and as each school progressed through the course, the competition became intense. Fans cheered and coaches urged their team members to crank out

one more sit-up, manage one more pull-up, muster another push-up or hustle on the last leg of the 300-yard shuttle run.

**SUMMONING** every bit of stamina the young athletes poured heart and soul into the events. When it was over, the sore muscles had a chance to relax and the breathing returned to normal as the contestants awaited the results.

While the Fleet Marine Force Pacific Band entertained the competitors and the approximately 150 spectators, the scores were tabulated. Then came the much-awaited announcement.

Lanai had won it all, followed by Kamehameha (boys) with 1851 points, Kaiser, 1742; Moanalua, 1,702; Waikanae, 1583; Kamehameha (girls) 1,065 and Hawaii School for Girls with 882.

For finishing first the Lanai High School received a \$250 cash award and a school trophy, while the second place school

earned a \$100 cash award and trophy, and the third place school was awarded \$175 cash and a trophy.

The individual boy and girl winners received \$500 scholarships for first place, second place winners received \$250 scholarships and third place finishers earned \$125 scholarships. All winners received trophies.



Photo by Sgt Pepper Davis

**GRUNTIN' AND GROANIN'** — The intensity of pumping out push-ups is etched on Mario Longboy's face, as he strains to do extra repetitions of the grueling event. Mario, of

Moanalua High School, competed with more than 45 other students in the Annual Youth Physical Fitness Competition Saturday at Kapiolani Park in Waikiki.

## Sportnotes

The Intramural Racquetball Spring NoVICE Doubles winners were GySgt Mario Vasquez and SSgt Jim Ray of Marine Medium Helicopter Squadron-262.

The Seniors Doubles, ages 35 and older, will

## Fun Run

Children compete in the three-mile run

by Cpl Charlie Marshall

The 2d Annual Koko-kahi YWCA's Children's Fun Run was a family affair as thirteen-year-old Damian Cucinell crossed the finish line first, his 12-year-old cousin, David Hastings, finished second and older brother, Peter, placed third to complete Saturday's event.

**DAMIAN'S TIME** for the three-mile-run was 16:03, more than a full minute faster than his cousin and about a minute and a half faster than his 14-year-old brother who averaged less than a six-minute mile.

As the starting gun sounded more than 70 children stepped off at

the Boondocker, trotted to the back gate and returned to the starting line.

The first three finishers in the five categories received prizes ranging from trophies to tote bags filled with gift certificates from various merchants in the surrounding area. Also, T-shirts were given to all the children who participated.

**WHILE THE** judges tallied the runners' times the three top finishers reminisced about their running career. Damian said the three had been running heavily for the past two years. "That's when we

start Monday and late entries are still being accepted at the athletics office.

Late entries are still being accepted for the Intramural Tennis Program which starts June

1. Interested Marines are urged to call Jerry Price in the Special Services Athletic Office at 257-3592 or 257-3108.

Applications are being accepted at the athletics office for coaches interested in leading upcoming varsity sports programs. Superior leadership ensures that Kaneohe Marine varsity teams will be as successful against interservice competition and civilian teams as they've been in the past. If you have these abilities, your help is needed because the success of these programs really depends on you.



**20% Off**  
**All Salon Services**  
(new clients only please with this ad)

JOICO



## international haircutters

Koko Marina  
Second Floor, Waterfront Village  
395-7551

Aikahi Park Shopping Center  
Kailua  
254-1585

Monday-Saturday 9am-9pm  
Sunday-10am-4:30 pm

Monday-Saturday 9am-5:30 pm  
Fridays till 7:30 pm

### GOOD YEAR YOUR CHOICE

Drive It With Confidence

**\$24** 478x13 WHITEWALL Power Streak 78 Bias Ply

SALE ENDS SAT. 5/18/81

SIZE	PRICE	SALE PRICE	SALE PRICE	SALE PRICE
478x13	\$24.00	\$24.00	\$24.00	\$24.00
478x14	\$26.00	\$26.00	\$26.00	\$26.00
478x15	\$28.00	\$28.00	\$28.00	\$28.00
478x16	\$30.00	\$30.00	\$30.00	\$30.00
478x17	\$32.00	\$32.00	\$32.00	\$32.00
478x18	\$34.00	\$34.00	\$34.00	\$34.00
478x19	\$36.00	\$36.00	\$36.00	\$36.00
478x20	\$38.00	\$38.00	\$38.00	\$38.00

### CUSHION BELT POLYGLAS

**\$33** 1.85 F.E.T.

SIZE	PRICE	SALE PRICE	SALE PRICE	SALE PRICE
478x13	\$33.00	\$33.00	\$33.00	\$33.00
478x14	\$35.00	\$35.00	\$35.00	\$35.00
478x15	\$37.00	\$37.00	\$37.00	\$37.00
478x16	\$39.00	\$39.00	\$39.00	\$39.00
478x17	\$41.00	\$41.00	\$41.00	\$41.00
478x18	\$43.00	\$43.00	\$43.00	\$43.00
478x19	\$45.00	\$45.00	\$45.00	\$45.00
478x20	\$47.00	\$47.00	\$47.00	\$47.00

### The Original All Season Radial Tiempo Radial

**\$37** 155/80R13 WHITEWALL PLUS \$1.81

SIZE	PRICE	SALE PRICE	SALE PRICE	SALE PRICE
155/80R13	\$37.00	\$37.00	\$37.00	\$37.00
155/80R14	\$39.00	\$39.00	\$39.00	\$39.00
155/80R15	\$41.00	\$41.00	\$41.00	\$41.00
155/80R16	\$43.00	\$43.00	\$43.00	\$43.00
155/80R17	\$45.00	\$45.00	\$45.00	\$45.00
155/80R18	\$47.00	\$47.00	\$47.00	\$47.00
155/80R19	\$49.00	\$49.00	\$49.00	\$49.00
155/80R20	\$51.00	\$51.00	\$51.00	\$51.00

### PREMIUM QUALITY RETREADS

**\$13.95**

775 MANY SMALL CARS  
540-13 645-13  
600-14 600-13  
615-13

### Brakes

**\$49.88**

DRUM TYPE  
RELIN ALL FOUR WHEELS  
Most US CARS  
Some Imports

### MONROE SHOCK SPECIAL

**\$89**

SMOOTH YOUR IMPORT'S RIDE...  
MONROE MACPHERSON STRUT-APPLACEMENT CARTRIDGE.  
FRONT COIL SPRINGS  
REAR COIL SPRINGS  
SHOCKS  
STRUTS  
EXTRA

### MOTOR SUPPLY

Conveniently Located in Kailua  
724 Kailua Rd.  
Call Now 261-1741

OPEN  
M-F 8:00-5:00  
SAT 8:00-4:30  
SUN CLOSED





**SHREDDED SILHOUETTE** — Cpl Jerome Smith checks his silhouette target after qualifying in the Marine Corps' first close combat pistol course at Camp H.M. Smith,

Hawaii. Cpl Smith will be one of 10 coaches and instructors for the new course at the Puuloa Range.

Photo by Sgt Moses Reynolds



**MINIMUM TIME, MAXIMUM SAFETY** — SSgt David Bailey demonstrates the proper position in the 10 yard line point-shoulder position at chest level without the use of sights. SSgt Bailey is one of four Markman-

ship Training Unit instructors who visited Hawaii to train range personnel in the close combat pistol course recently approved by Headquarters Marine Corps.

Photo by Sgt Moses Reynolds



**CHEST LEVEL** — A 1st Marine Brigade Leatherneck fires at chest level without the use of sights at the Close

Combat Pistol Course, Camp Smith, Hawaii.

Photo by Sgt Moses Reynolds

## Marksmen

### Marines qualify as close combat pistol instructors

by Sgt Moses Reynolds

**CAMP H.M. SMITH, HAWAII** — After 8,000 rounds of ammunition were spent, history was made at the camp's Puuloa Range.

**THIRTY-TWO** Marines from here, MCAS Kaneohe Bay and 1st Marine Brigade, and Marine Barracks, Alaska and Hawaii, shredded silhouetted targets to qualify as instructors in the Marine Corps' first close combat pistol course here.

Visiting from Marksmanship Training Unit, Quantico, Va., were close combat pistol course instructors GySgt Richard Zammetti, Staff Sergeants David Bailey, Jeffrey Alf and Mitch Reed.

Their mission was to train coaches and security personnel to improve their ability and gain confidence in reacting instantly to save his life or that of another threatened individual. In laymen's terms — how to survive a gun battle.

Teaching someone how to survive an encounter with a hostile person at close range is not exactly new to Marines or law enforcement people. The FBI has been teaching such a course to their agents for more than 35 years. The MTU instructors have trained at the FBI Academy in Quantico.

**A CLOSE** combat pistol course is not the first time the Corps has considered adopting practical training lessons for Marines. During 1956, four separate studies were directed by the Commandant of the Marine Corps. None was ever approved for use by the Corps.

The MTU at Quantico performed a complete study in 1978 and a course was approved a year and a half later.

The new course is not meant to replace the pistol requalification as yet. It tests the Marine's abilities in practical situations rather than the evaluation of sight alignment and trigger control on the regular course.

"The close combat pistol course is excellent," explained MSgt Albert Miral, range

chief here. "However, this should not be confused with the basic fundamentals required in pistol marksmanship." Miral was the high shooter during the course. He fired 249 of a possible 250 points.

**INSTEAD OF** loading their magazines on command, the shooters draw their loaded weapons from the holster, chamber a round and fire with either hand, and from behind barriers.

The course uses full silhouettes, with scores ranging from a five-point hit in the abdominal area to two points if hits are in the arms or legs.

The course can also be taught for someone to disable, then the arms and legs would be five points and the body area would be two points.

Coaches also learned

new positions on the course. Instead of standing stationary at 25 or 15 yards, the Marine fires from 25-yard strong-hand barricade, over the top barricade, weak hand barricade, 15-yard point shoulder using the sights, 10-yard point shoulder without sights and the 7-yard one-hand hip shoot.

LCpl Demetrio Edwards found the course both exciting and motivating. "This is the highlight of my job as an armorer. The course is exciting and has motivated me to keep weapons maintained," he said. LCpl Edwards is stationed at MCAS Kaneohe Bay.

**"THIS IS A** real incentive for guard personnel and military policemen," added LCpl Jerome Smith. LCpl Smith and 10 other Marines here coach and instruct in the next course for Marine

Barracks sentries on Oahu.

All the positions were designed to simulate real-life situations such as shooting around doors or walls and over tops of cars.

"I know that after a Marine qualifies from this course, he'll have that added confidence in close combat with a pistol," explained GySgt Johnny Johnson, range gunnery sergeant. "You see, the human factor is involved here. We should never rule out that security personnel will rarely encounter a hostile gunman. At least the trained man would have a chance for survival in surprising situations."

The 7-yard one-hand hip shoot seemed to have become the coaches' favorite part of the course. But, as Quantico instructors pointed out, "It's not a course on quick-draw techniques." The

emphasis is on minimum timing with maximum safety. "Safety cannot be overemphasized," said GySgt Zammetti.

**DRAWING** the weapon smoothly and safely is constantly reminded during each string of fire. The additional emphasis on safe weapon handling techniques can reduce the number of accidental discharges.

Marine Barracks personnel on the island will get first shot on the new course this month. Military policemen will be the next group of Marines trained.

The course has been accepted with enthusiasm among Camp Smith's rifle range personnel. "I hope the rest of the Marines get this training," said GySgt Johnson. "I've waited for this course a long time and I love it. I really love it," he concluded.

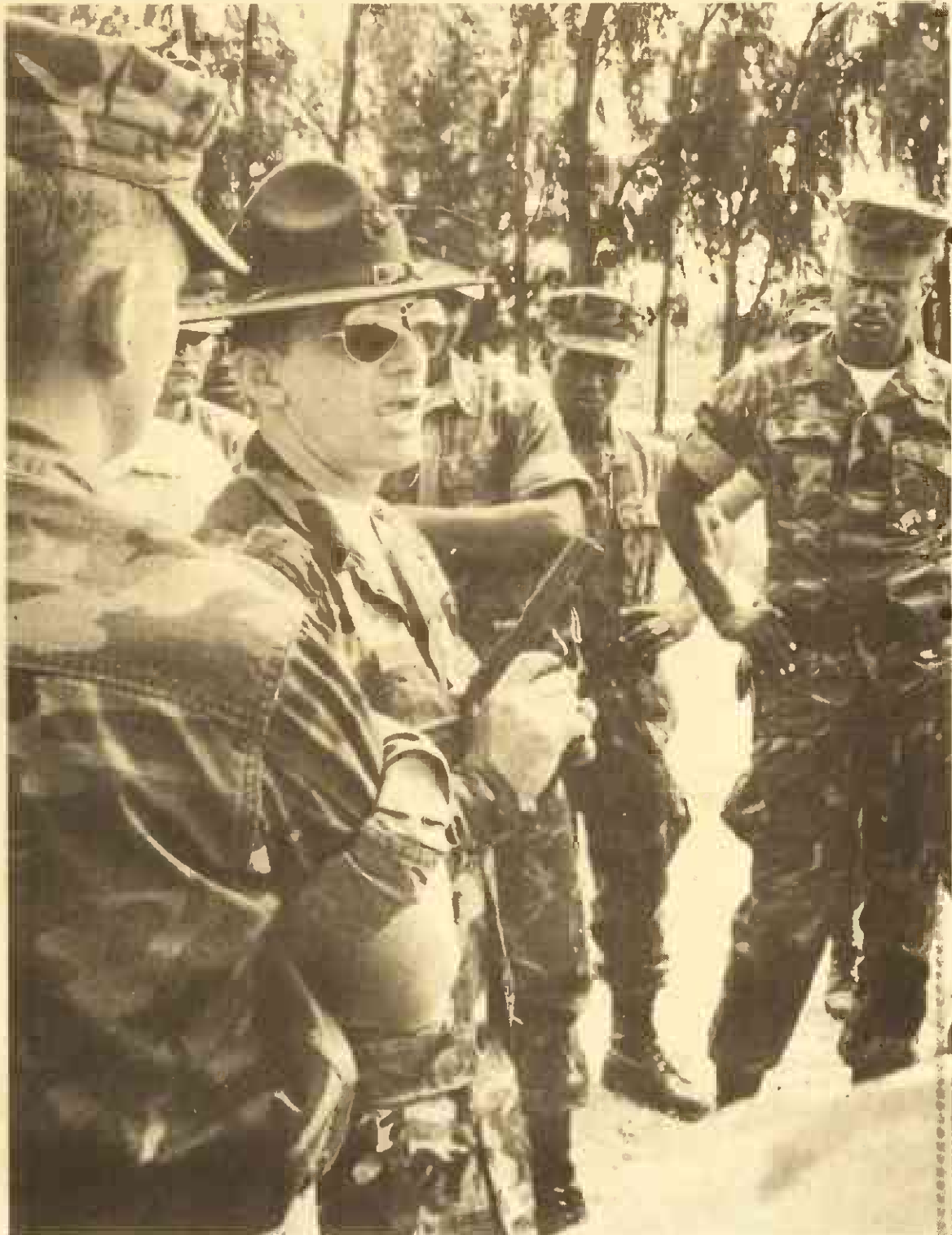

**SAFETY FIRST** — Marksmanship Training Unit instructor GySgt Richard Zammetti (pistol in hand), gives an important lecture

on safety to Hawaii Marines during the Marine Corps' first close combat pistol course at Camp H.M. Smith.

Photo by Sgt Moses Reynolds





**HANDS ON EXPERIENCE** — Marine Corps Fiscal Director E. Thomas Comstock (left) stands in a fighting hole next to LCpl Ray Robinson, Company C, 1st Battalion, 3d Marines, and prepares for a simulated armored vehicle attack. While the two were standing in the hole, a landing vehicle tracked personnel carrier ran over the top of their position to demonstrate the counter mechanized training program of the 1st Marine Brigade. The director's Friday morning tour of the brigade included briefs from Col Edward Mockler, commanding officer, Brigade Service Support Group, and Capt Richard Roan, commanding officer, Company D, 3d Assault Amphibian Battalion.

## Armed Forces Day May 16

## Safety

Children at infantile stages are the primary reasons safety caps are now widely used on various medicines and hazardous products.

Thousands of small children are poisoned annually by unprescribed medicines and easy to reach household

chemicals stored in the home. As a result of this fact, the federal government has designated that safety caps are required on certain household products and medicines.

The Consumer Products Safety Commission estimates that

these safety caps, which are required on most prescription drugs, aspirin and aspirin substitutes, have helped to prevent 200,000 poisonings and 200 deaths of small children in five years.

Although safety caps are one solution to

cutting the death rate of poisoned children, another solution can be implemented in the home without government regulations. That solution is to remember to keep all potentially hazardous products and drugs out of children's reach.



"SALINARD! IT'S REALLY NOT NECESSARY TO GO IN SHOUTING 'READY OR NOT HERE WE COME!'"

Are you looking for a Summer Program for your learning disabled child?

### Success Learning Programs

Group Sessions:  
Remediation activities in Reading, Writing, Spelling, Listening, Speaking and Math.  
Group size - 7 pupils to 1 teacher  
Location: Kailua United Methodist Church  
**Jacquelyn Sprague M. Ed.**  
Certified Learning Disability & Reading Specialist  
Ph. 261-0017

### UNCONTESTED DIVORCES \$165 legal fee plus \$30 court cost

Also Handling:  
• child custody • wills  
• criminal defense • probate  
• personal injury • bankruptcy  
• small businesses

**Barbara Lee Melvin**  
experienced attorney

U.S. Nat. Delegate, Nat. Assoc. of Women Lawyers

Evenings by appointment

Call 521-7496

Kawaiahao Plaza Suite 612

### POST MOTHER'S DAY SUPER SAVINGS SALE, EXTENDED BY POPULAR DEMAND

# BERNINA

Suggested Retail

**\$688<sup>00</sup>**

Quantities Limited

NOW ONLY

**\$388<sup>00</sup>**

—PLUS—

- Buttonholes
- Self Adjusting Tension
- Monograms
- No phone orders please

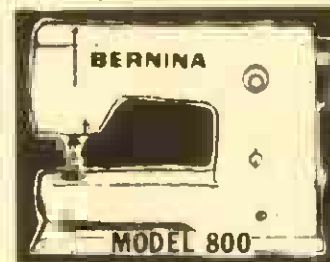

### PACIFIC SURPLUS & DISTRIBUTORS

Your Sewing Machine Specialists  
1247-F Pali Hwy. (1 block east of Castle Hospital in the new 7-11)  
OPEN: Mon.-Sat. 10:00-6:00 Wed. till 8:00 p.m. Complex in Kailua)

CALL NOW  
262-8131

SALE ENDS  
5/20/8 p.m.

## See your Career Planner

You'll get straight talk. Answers to your questions. And a fair look at all the Corps has to offer.

1/3  
SSgt Paulino  
257-2673

3d AAV  
SGG Stewart  
257-2694/3537

H&MS-24  
Sgt Detzel  
257-2486

HMM-262  
GYSGG King  
257-2489/3248

VMFA-235  
GySgt Morgan  
257-2630

SOMS  
Sgt Romero  
257-3439

2/3  
GYSGT O'Guin  
257-2142

3d Recon  
GySgt Winn  
257-2758

MABS-24  
Sgt Zeek  
257-3693

HMM-265  
SSgt Wren  
257-2489

1st Radio Bn  
SSgt Richardson  
257-2725

HMH-463  
Sgt Bendon  
257-2208

## Stay Marine.

## You can count on the Corps.

### You're building a good retirement, so why start over?

You want to have something to show for your hard work. Some security in your future. That's exactly what you have in the Corps. After 20 years, you can retire with half pay. After 30, three-quarters. You start receiving that pay the day you retire. Not at age 55 or 62 or 65. And you receive it for life. Private industry can't beat that, and very few unions can equal it.

Consider also, if you leave and take your chances as a civilian, you start over at the bottom of the heap.

You may not have medical and educational benefits as good as the Corps' either. And would you be as proud of that civilian job? Think it over...

### Stay Marine.

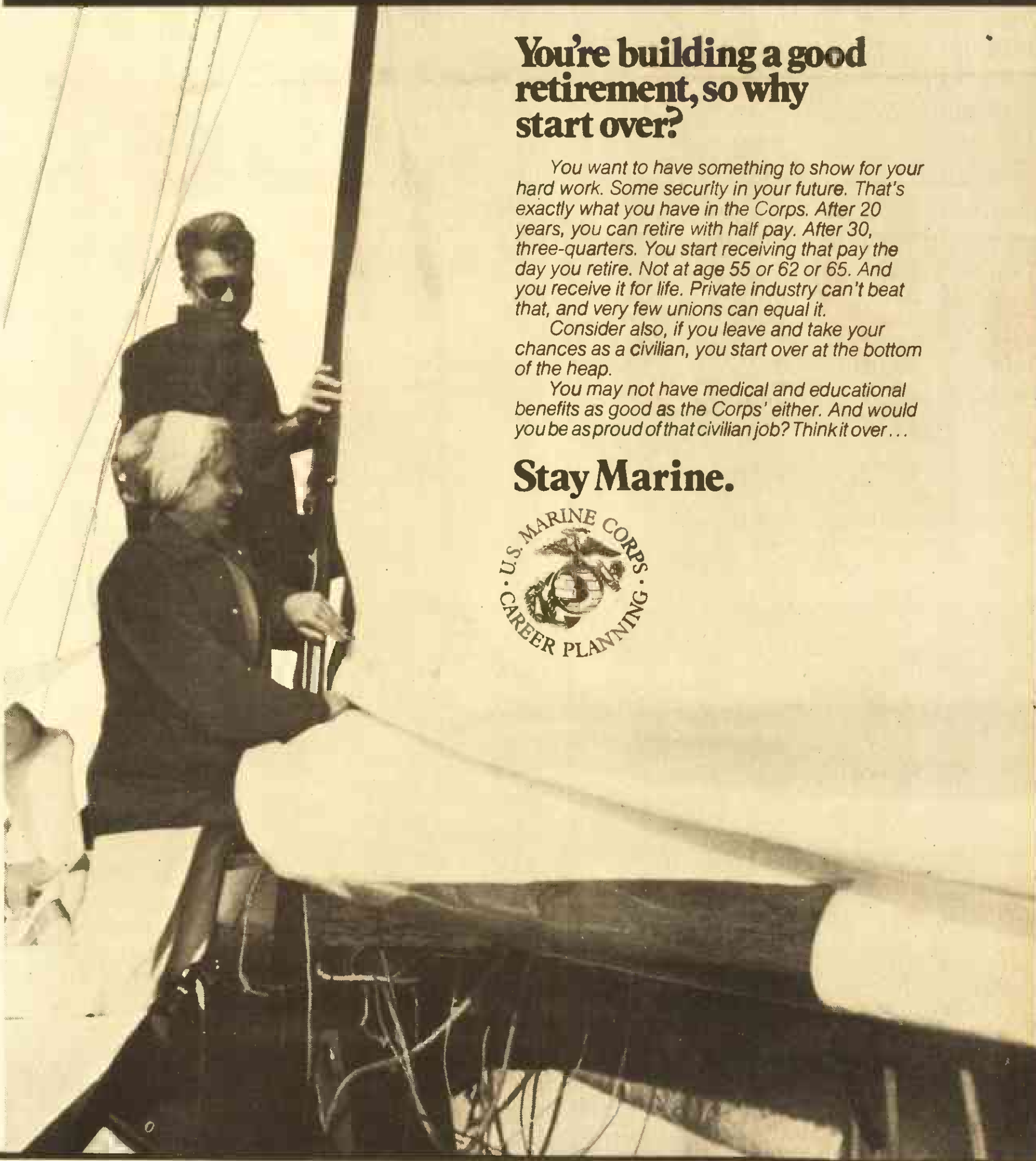



# On The Screen

by SSgt Dennis Litallen

"10" is a hilarious look at the trials and tribulations of a fellow suffering through male menopause.

George, Dudley Moore, is a successful songwriter celebrating his 42nd birthday. He has reached one of the inevitable crossroads in his life and the thought of entering the realm of middle age is totally unappealing to him.

None of his friends quite know how to help him through this difficult period. He begins doing weird things and even his girlfriend Sam, played by Julie Andrews can't understand his strange behavior. Besides, she

has troubles of her own and is busy with a successful singing career. Andrews doesn't do much in this movie but what little there is, is pretty good.

The frustrations of growing old continue to mount for George until he spots a beautiful woman, Bo Derek enroute to her wedding. As if things weren't bad enough already, our hapless hero becomes infatuated with her and really goes off the deep end.

George becomes obsessed with the idea of loving this woman. In his confused state of mind he believes she can somehow rid him of his fear of becoming a senior citizen. Thus he begins an all-out attempt to meet her.

This is where the real craziness begins. Everything George tries turns into disaster. He makes an appointment with the girl's dentist-father and goes through the painful experience of having six cavities fixed, all to

find out more about his dream girl. The sequence of events that probably set the science of dentistry back 100 years, George is the victim of circumstances beyond his novocained control. It

all left the audience howling with laughter. Although this film is best known for introducing Bo Derek I think the real show stopper in this picture is Moore. He is a marvelous comedian with a large repertoire of facial expressions, body language and personlity. He brings those talents together with wonderful results creating a lovable, believable and hopelessly funny character in George.

## Cinema

	W	Th	F	S	S	M	T
MCAS Theater	1	2	3	4	5	6	7
Camp Smith Theater	3	7	7	8	9	10	11

1. "10" — Dudley Moore, Julie Andrews, R, comedy. Moore is a 42-year-old successful composer of modern music with a lovely and intelligent mistress, Andrews, immersed in her own thriving career as a singer. He is coming to terms with the advent of middle-age and wants a younger female companion. Moore spies a beautiful girl, Bo Derek, on her way to get married and becomes obsessed with the idea of loving her.
2. THE JERK — Steve Martin, Bernadette Peters, R, comedy. Navin Johnson, Martin, is the

adopted son of a poor black couple. He realizes that he must seek "his" people, so he leaves home. There follows various misadventures and sightgags.

3. ALLIGATOR — Robert Forester, Robin Riker, R, horror drama. Ramone is a baby alligator dumped into the toilet. He survives for 12 years growing to be 36 feet long and weighing one ton.

4. AVALANCHE EXPRESS — Lee Marvin, Mike Connors, PG, action thriller. Robert Shaw defects from the Soviet Union. Central Intelligence Agents, Linda Evans and Martin attempt to get him safely across Europe on a train.

5. THE CAPTURE OF BIG FOOT — Stafford Morgan, Catherine Hopkins, PG, drama. Hoppy Olsen has followed the legend of Arak, Big Foot, for 30 years. His search has been relentless since he blames the creature of his father's death and

because of the fame and money a capture would bring.

6. THE RUNNER STUMBLES — Dick Van Dyke, Kathleen Quinlan, PG, drama. A love story, set in the 1920s, involving the passion of a young nun and a middle-aged priest which leads to an accusation of murder.

7. RAGING BULL — Robert DeNiro, Joe Pesci, R, autobiographic drama. Jake LaMotta, DeNiro, was the middleweight champion during the late 1940s and early 50s. He was a ferocious fighter managed by his brother, Pesci.

8. GAS PUMP GIRLS — Kristen Baker, Dennis Bowen, PG, comedy. When Uncle Joe, the owner of a run-down two-pump gas station, becomes ill, his niece and her friends repair the shop and business starts booming. Then a huge superslick "Pyramid Petroleum Products" gas station across the street sabotages them.

9. JESSE & LESTER — TWO BROTHERS IN A PLACE CALLED TRINITY — Richard Harrison, Donald O'Brian, PG, western. Jesse and Lester inherit land with gold on it and disagree how to spend the gold. Lester wants to build a church and Jesse wants to build a brothel.

10. SOMETHING SHORT OF PARADISE — David Steinburg, Susan Sarandon. Sarandon is a magazine journalist involved in a faltering relationship with Steinburg, a devoted movie buff/entrepreneur. A French super-star on a reluctant publicity tour in New York proves to be the catalyst in resolving the affair.

11. ARABIAN ADVENTURE — Christopher Lee, Milo O'Shea, G, fantasy adventure. The adventure is an anthology of Middle Eastern legends. It combines the ingredients of 2001 Arabian Nights including a magic mirror, an evil sorcerer and genies.

I'm normally not a fan of physical comedy, but in this instance I'm willing to make an exception. Practically everything Moore does is physical and it had me rolling. The only time the movie drags is when it fails to follow this energetic formula that it begins with. "10" is a film written and directed by Blake Edwards and it ranks right up there with his Pink Panther series. If you plan to see a film anytime soon, this is the one I recommend.

How do you get a new job?



see your Career Planner...he can do you some good.

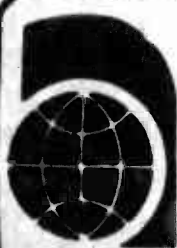

**AIKACHI WORLD TRAVEL, INC.**

Now located on the ground floor in Aikahi Park Shopping Center

— Offering —

**APOLLO**

Windward Oahu's Most Efficient Computerized Travel Service

Featuring on the spot:

AVAILABILITY • TICKETING • CONFIRMATION AND MILITARY FARES WHEN AVAILABLE

We'll service all your travel needs at no extra charge.

254-3514

Mon.-Fri. 9-5, Sat. 9-1

# Ingenius.

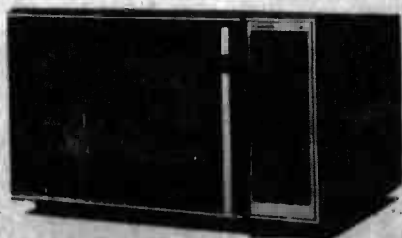

**DIMENSION 3 MICROWAVE/ CONVECTION OVEN NE-9900**

3 Different ways to cook quickly, naturally and evenly. PLUS Panasonic's Unique COOK-A-ROUND Magnetic Turntable.

1. The Convenience of MICROWAVE COOKING
  - Defrost, thaw and cook foods in a flash
  - Cook by Power and Time or by Temperature Probe

2. The Tasty Appeal of CONVECTION COOKING for Browning and Baking
  - Meats come out tender and evenly browned
  - Breads, pastries, cakes and pies done by constant circulation of dry, heated air

3. The Unmatched Speed & Versatility of COMBINATION MICROWAVE/CONVECTION COOKING

• The best of both worlds...fast cooking with eye appeal for meats, roasts, pork, lamb or poultry.

**Panasonic**

Just slightly ahead of our time.

Available At Your Military Exchange

# New Vantage Ultra Lights

Lower tar. New filter. Same great taste.



New 5 mg

New 4 mg

Warning: The Surgeon General Has Determined That Cigarette Smoking Is Dangerous to Your Health.

ULTRA LIGHTS: 4 mg. "tar", 0.4 mg. nicotine, av. per cigarette by FTC method. ULTRA LIGHTS 100s: 5 mg. "tar", 0.5 mg. nicotine, av. per cigarette by FTC method.







# GOOD YEAR

## Store Managers

### CLEARANCE SALE

**LOW SALE PRICES!**

Power Streak...  
Drive It With Confidence

**\$29<sup>95</sup> \$34<sup>50</sup>**

Size D78-14 Blackwall, plus \$1.77 FET. No trade needed.

Size F78-15 Blackwall, plus \$2.20 FET. No trade needed.

D78-14 fits some models of: Century, Regal, Malibu, Nova, Volare, Cutlass, Le Mans, Grand Prix, Pacer, Hornet, Gremlin, Aspen, Challenger, Zephyr, Monarch, Comet.

F78-15 fits some models of: Impala, Caprice, Chevelle, Camaro, Riviera, La Sabre, Cordoba, La Barron, New Yorker, Diplomat, Delta 88, Toronado, Omega, Fury, Firebird, Catalina.

Save On Whitewalls, Too!

**\$32<sup>75</sup>**

Power Streak 78 Size D78-14 plus \$1.77 FET. No trade needed.

Save On Whitewalls, Too!

**\$36<sup>20</sup>**

Power Streak 78 Size F78-15 plus \$2.20 FET. No trade needed.

**Come join our  
clearance celebration!**

**STEEL RADIAL SALE**

**\$39<sup>95</sup>**

155/80R13 WHITEWALL plus \$1.52 FET. No trade needed.

Custom Polysteel Radial - The Tire That Keeps Up Feet Even In The Rain

FITS SOME MODELS OF:

Toyota	VW	Subaru
Datsun	Honda	Triumph
Audi	Mazda	more...
Fiat		

Rib count and sidewall styling vary with size, not all tires look exactly like the shown.

#### RADIAL SALE

SIZE & TYPE	SALE PRICE	Plus FET, No Trade needed.
165/75R13 Tempo Blackwall	\$49.30	\$1.61
165/75R13 Tempo Whitewall	\$51.06	\$1.61
155/80R15 Tempo Blackwall	\$52.70	\$1.66
ER78-14 Custom Tread Whitewall	\$59.00	\$2.22
FR78-14 Custom Tread Whitewall	\$62.00	\$2.36
FR78-15 Custom Tread Whitewall	\$63.00	\$2.44
GR78-15 Custom Tread Whitewall	\$69.00	\$2.61
HR78-15 Custom Tread Whitewall	\$75.00	\$2.80
LR78-15 Custom Tread Whitewall	\$82.00	\$3.06

#### SALE FOR LIGHT TRUCKS

SIZE & TYPE	SALE PRICE	Plus FET, No Trade needed.
700-15 Rib Hi-Miler Blackwall TT LRC	\$47.25	\$2.75
750-16 Rib Hi-Miler Blackwall TT LRD	\$55.10	\$3.53
G78-15 Tracker LT Blackwall TL LRC	\$54.60	\$3.11
800-16.5 Tracker LT Blackwall TL LRD	\$64.00	\$3.15
875-16.5 Tracker LT Blackwall TL LRD	\$70.35	\$3.82
G78-15 Tracker XG Blackwall TL LRC	\$56.35	\$3.23

**Act Now! Sale Ends Saturday!**

#### WHEEL SALE!

WESTERN WIRE X/L

**4 for \$199**

The classic look of spokes. Wide track offset. Removable wire face for easy cleaning. Lug nuts extra.

13x5 15x7 \$87.00 Each

14x6 15x7 \$93.00 Each

15x7 15x7 \$93.00 Each

15x7 15x7 \$93.00 Each

15x7 15x7 \$93.00 Each

15x7 15x7 \$93.00 Each

15x7 15x7 \$93.00 Each

15x7 15x7 \$93.00 Each

15x7 15x7 \$93.00 Each

15x7 15x7 \$93.00 Each

15x7 15x7 \$93.00 Each

15x7 15x7 \$93.00 Each

15x7 15x7 \$93.00 Each

15x7 15x7 \$93.00 Each

15x7 15x7 \$93.00 Each

15x7 15x7 \$93.00 Each

15x7 15x7 \$93.00 Each

15x7 15x7 \$93.00 Each

15x7 15x7 \$93.00 Each

15x7 15x7 \$93.00 Each

15x7 15x7 \$93.00 Each

15x7 15x7 \$93.00 Each

15x7 15x7 \$93.00 Each

15x7 15x7 \$93.00 Each

15x7 15x7 \$93.00 Each

15x7 15x7 \$93.00 Each

**SAVE \$10<sup>95</sup>**

AUTOMOTIVE STEREO BY

**KRACO**

YOUR CHOICE

**\$69**

REG. \$79.95

In/under dash AM/FM radio & tape player - 8-track or cassette.

Includes 12" x 6" pair on speakers (60W) or 5" x 7" round speakers (40W).

Reg. \$22.95... \$29.95 (1012-1013-1014)

SALE ENDS SAT.

EVERYDAY LOW PRICES ON SERVICE!

**Our 12-Month Tune-Up  
Saves You Gas  
All Year Long**

**\$42**

4-cyl. Electronic Ignition

STANDARD IGNITION: Add \$8.00 for required points, condenser, and additional labor.

12-Month Service Agreement

COODYEAR will tune your car electronically and present you with a FREE ENGINE ANALYSIS certificate good for one year from the date of the tune-up. ANYTIME WITHIN ONE YEAR of your tune-up, take your vehicle and certificate back to the store that performed the tune-up, and Coodyear will provide FREE OF CHARGE:

up to three separate analyses.

If any of these check-ups indicates the need for any adjustments or part replacements that are part of the original tune-up, COODYEAR WILL MAKE THE ADJUSTMENT OR REPLACEMENT FREE OF CHARGE.

Includes: Check charging and starting

Install new rotor, new spark plugs

Set timing to recommended specs

Lubricate and adjust choke

Adjust carburetor

Includes: Lube, Oil Change & Filter

Includes: Lube, Oil Change & Filter

Includes: Lube, Oil Change & Filter

Includes: Lube, Oil Change & Filter

Includes: Lube, Oil Change & Filter

Includes: Lube, Oil Change & Filter

Includes: Lube, Oil Change & Filter

Includes: Lube, Oil Change & Filter

Includes: Lube, Oil Change & Filter

Includes: Lube, Oil Change & Filter

Includes: Lube, Oil Change & Filter

Includes: Lube, Oil Change & Filter

Includes: Lube, Oil Change & Filter

Includes: Lube, Oil Change & Filter

Includes: Lube, Oil Change & Filter

Check charging and starting

Install new rotor, new spark plugs

Set timing to recommended specs

Lubricate and adjust choke

Adjust carburetor

Includes: Lube, Oil Change & Filter

Includes: Lube, Oil Change & Filter

Includes: Lube, Oil Change & Filter

Includes: Lube, Oil Change & Filter

Includes: Lube, Oil Change & Filter

Includes: Lube, Oil Change & Filter

Includes: Lube, Oil Change & Filter

Includes: Lube, Oil Change & Filter

Includes: Lube, Oil Change & Filter

Includes: Lube, Oil Change & Filter

Includes: Lube, Oil Change & Filter

Includes: Lube, Oil Change & Filter

Includes: Lube, Oil Change & Filter

Includes: Lube, Oil Change & Filter

Includes: Lube, Oil Change & Filter

Includes: Lube, Oil Change & Filter

Includes: Lube, Oil Change & Filter

Includes: Lube, Oil Change & Filter

Includes: Lube, Oil Change & Filter

Includes: Lube, Oil Change & Filter

Includes: Lube, Oil Change & Filter

Includes: Lube, Oil Change & Filter

Includes: Lube, Oil Change & Filter

Includes: Lube, Oil Change & Filter

When you place a Classified ad,  
results are just a phone call away!

Classified Advertising Department  
Dial 235-5881

#### • 10 CEMETERY PLOTS

HAWAIIAN Memorial Park: 5 view plots buy all or separately, 235-1801.

CEMETERY plot for sale. Burial for 2, Valley of the Temples, \$750, 247-1908.

#### • 20 LOST & FOUND

FOUND prescription glasses outside 35 Kaliahe St. Kailua, Ph. 261-7911

LOST: White, yellow cockatiel, May 6, 4 P.M., Alkali Park. Reward: Please call 254-2234.

LOST: The person who found laundry in dryer at Kaneohe Washerette, please call 247-5075.

FOUND: 5/6, Ridgeway C townhouse, Pearlridge area. Basset hound, light brown, 487-7138.

LOST: Fri. May 1st, 1981 in Kailua area, female Pitbull, 2 yrs. old, beige & white, black mark on middle of tail, light blue discoloration in left eye. Please call 261-0535 or 262-0342 ASAP.

LOST: Mar. 15, Ige. gold ring, Kailua town area, Reward, Ph. 254-4833.

LOST: Baby grey bunny on May 5, near Lunalilo Marina. If you see her, please call 395-8387.

FOUND: Reddish brown, short haired floppy eared, adorable pup, Kailua Beach, 5/9, 262-5950.

#### • 25 PERSONALS

NUDIST Park Open House: Ms. Nude country western contest. Live music jamboree, 8/23, 24, 25. Call Ms. Nude, 949-8818.

DARE to go bare, Nudist Park Information & free visit, write P.O. Box 8417, Hon., HI. 96815.

If you want to drink, that's your business. If you want to stop, that's ours. Alcoholics Anonymous. Ph. 946-1438

CONFIDENTIAL P.O. Box rentals, 24 hr. access. Legal address for personal or business, Ph. 537-3536.

NICE Caucasian lady desires to meet nice caucasian man. P.O. Box 702, Pearl City, HI. 96782.

DO Your Own: Divorce \$40. Free information. Call 524-3277

HAWAIIAN Swinger Magazine, Discreet instructions. Send \$3.00 to Box 950-C, Waimanalo, HI. 96795.

"DIAL-A-Thought - 254-3245" Free Bible lessons - Call 254-3132

HAWAIIAN Swinger Magazine, Discreet instructions. Send \$3.00 to Box 950-C, Waimanalo, HI. 96795.

MARGARET PEARL A Spiritual Leader and Clairvoyant from the West Indies is here to serve you. Psychic Reading by Appt. Ph. 521-2803 or 544-2808

#### CLASSIFIED INDEX

Classification category	Number of ads
Automobiles	10
Business	17
Classified Index	73
Classified Line Ads	74
Classified Display	75
Classified Personal	76
Classified Real Estate	77
Classified Services	78
Classified Travel	79
Classified Vendors	80
Classified Wanted	81
Classified Wedding	82
Classified Youth	83
Classified Zippers	84
Classified Zippers	85
Classified Zippers	86
Classified Zippers	87
Classified Zippers	88
Classified Zippers	89
Classified Zippers	90
Classified Zippers	91
Classified Zippers	92
Classified Zippers	93
Classified Zippers	94
Classified Zippers	95
Classified Zippers	96
Classified Zippers	97
Classified Zippers	98
Classified Zippers	99
Classified Zippers	100

#### • 35 PROFESSIONAL SERVICES

MASON needs work. If you are in need of any block cement work or home repairs call Tony for a Free Estimate. 235-4141.

HOME Improvements, gardening & maintenance, excl., quick, dependable. Call for free estimates, 524-3430 or 262-0398.

SECRETARIAL SERVICES (New Kailua Office) Pro. typing, term papers, resumes, letters, 10 key. FAST - EFFICIENT. 262-7810

LESLIE Noble, B.S.A., Bookkeeping Services: Financial statements, journals, ledgers, payroll & payroll taxes, 254-2768.

PAINTING, wallpapering, odd jobs. Quality work. Reasonable rates. 262-6240.

HOLIDAY Industries. Gov't. Qtrs. final Inspec. Cleaning Specialist. 839-9949 Free Estimates.

HOME Maintenance repairs. Plumbing, Carpentry, Remodeling, Wood rot, Termite damage, roof repairs & fencing, etc. Ph. 259-7594

DESIGNER custom-made, all types of garments and alterations. Ph. 262-4949.

NEED HELP PH. 422-9556 to redo your yard. Rock garden, Landscaping, Tropical garden, Fertilizing, Fences, Tile & Concrete work. General yard clean-up. Lic. 07903 Hing, Sr.

Toll Free Answering System Really Works! Free literature telling how you can use one of the world's largest TOLL FREE answering systems can be sent to you by calling the number shown below. The system works day and night, taking messages from anywhere in the U.S. 24 hours a day. 800 number to leave messages. You do the same to receive them - all Toll Free!

Literature contains low rates and tells how it can work for you. Special Toll Free service can also provide response lines for your advertising. It really works!

CALL TOLL FREE (800) 824-7919 Ask for operator #277 or write to Dept. #277

CLASSIFIED ADVERTISING RATES & REGULATIONS

Your classified ad automatically runs in all eight editions of The Sun Press and reaches over 100,000 homes each Wednesday. Read Sun Press Classifieds for profit, use Sun Press Classifieds for results.

CLASSIFIED LINE ADS Deadline Monday 4:00 p.m. \$1.54 per line + tax \$1.00 min. Ad will appear in all 8 editions

CLASSIFIED DISPLAY Deadline Friday 9 p.m. Call 235-5881 for information on open & contract rates

Cancellations & cancellations deadline Monday - 12:00 noon

REPORT ERRORS AT ONCE The Sun Press Newspapers will not be responsible for more than one (1) misprint of any classified advertisement and is responsible only for the first misprint of the ad that appeared incorrectly

For quick experienced help in placing your ad Ph. 235-5881 People Helping People

#### • 35 PROFESSIONAL SERVICES

KAILUA Masonry - Additions, slabs, tile walls, pools, patios, driveways. Free Estimates. Very reasonable. Call 261-3584

DRESSMAKING & alterations. Summer sewing classes. Ph. 395-2015 Heidi.

FELIPE Yard and House-cleaning. Call 261-5050 between 2:00 and 8:00 p.m.

HAWAII KAI "Handyman" (8 yrs.) Total Home Care Painting, Carpentry, all Home Repairs. Call Ron 395-0710

SEAMSTRESS. Reasonable prices on mending and outfits. Call 499-1585.

WALLACE Garden Service: Gen. Yd. Maintenance, old lawns restored, new lawns planted, trim hedges & shrubs, remove rubbish. Hawaii Kai to Kahala. Free est. Ph. 395-1929.

"ALOHA CEILING" TEXTURIZING for Ceilings & walls. Clean, quick job! Reasonable price. FREE Est. Call Eddie 261-7531

RELIEF FOR THE INDEBTED CONSUMER Federal Law allows repayment of debts over a period of time; an alternative to bankruptcy. Stop creditor's suits, protect property, job and co-signers.

Enver W. Painter, Jr. Attorney At Law 531-2787

FREE INSTRUCTION! • Yarns • Knitting • Crochet • Macrame CRAFTS, ETC. Alea Shopping Center 488-5889

LICENSE EXAM COURSE WEEKEND BROKER CLASS 2 1/2 wknds., McKinley High School Begins May 29th WEEKEND SALESMEN CLASS 2 1/2 wknds., Hawaii Loa College Begins June 5th VISA & Mastercard Accepted

John Reilly Instructor Over 9,000 Graduates vitousek real estate 521-6575 For information & Free Brochure

Approved by Real Estate Comm., D.O.E. Board of Accountancy & For V.A. Benefits

HAWAII KAI Hula - Tennis Swimming Classes Now Forming!

The Hawaii Kai Tennis Center is now forming classes for its summer programs in Hula, Tennis and Swimming instructions.

Please call the Center (395-2800 or 395-3300) or visit us for further information.

Hawaii Kai Tennis Center 6800 Hawaii Kai Drive A family oriented facility open 7 days a week.

Plaza Health Spa

Waipahu Shopping Plaza 94-210 Pupukahi St., Rm. 202

Personal attention Ph. 671-4849

Sale Oahu Optical

Soft Contacts - \$120.00 Gas Permeable - \$115.00



## • 78 RENTALS TO SHARE

WAIMANALO: Congenial lady wanted to share horse ranch. Prefer rider \$200. Sam 259-8034.

WAIMANALO: Room & bath, util. incl. \$200 mo. Prefer male. 261-0885 a.m.; 259-5843 p.m.

LANIKAI: To share w/2 others. Avail. 5/25 \$225 mo. + util. & dep. 262-4235.

HAIKU Gardens, 3 bdrm. townhouse \$150 mo. 1/2 util. Call after 6 p.m., 247-0252.

KAHALU: Quiet 3 bdrm. country house. Ph. 239-7754, eves. & weekends.

KANEHOE: Share home, furnished, near shop, bus, etc. couple \$300, single \$175 + utilities, 235-1173.

KANEHOE: Haiku Village, lge. 3 bdrm. home to share, own room, \$150. 247-5007

WAIKIKI-Kaplan: Own rm. & bath for quiet female. \$225 mo. 10 min. walk to UH. Call 948-6718.

MAKIKILO-furn. rm. & board in 4 bdrm. townhouse (non-smoker). Complete house priv. cablevision, H.B.O., washer/dryer, telephone in rm., swim. pool, weight rm. in house. \$300 mo. incl. util. \$100 security deposit. Ph. 672-8890 after 5 P.M. or 471-0802 Ask for Steve Williams.

SINGLE Christian female, (2 bdrms.), kitchen/laundry \$100 dep./\$135 mo. util., 262-4051 after 4.

SINGLE Working person/ share Kailua townhouse. \$250/mo. + \$166 dep. & util. Avail. 6/1. Ph. 262-9828.

SHARE waterfront house \$300 incl. util., close to bus, shopping center, 247-6118.

## • 81 HOUSES FURN.

KAILUA: Lge. 1 bdrm. cottage, block to beach & town. Working single preferred 8/15-10/15 \$295 mo. util. incl. 261-4537.

LANIKAI Hillside — ocean view, 3 bdrm., 2 bath, no pets. 6/1-10/1. Local refs. requested \$750 mo. incl. water. 261-5406.

EWA Beach 3 bdrm. 2 bath, fully furn., dbl. gar., lge. yard, fenced \$425. Ph. 926-1898 or 689-5213.

LANIKAI: Near beach, quiet 3 bdrm., \$600/furn. Call 261-1898 Bob.

## • 82 HOUSES UNFURN.

KANEHOE: 1 bdrm. cottage \$475 mo., month to month lease, incl. util. & yd. work, elderly preferred, no pets. 247-8211.

## • 83 HOUSES PARTLY FURNISHED

KAILUA-Maunawili designer home, luxury 3 bdrm. 2 bath, lge. family rm. \$800. Yard serv. Incl. 247-2178 days. 262-9198 eves. & wknds.

MILILANI-3 bdrm. 1 1/2 bath house, lge. family rm., \$575. Shirley/Theresa 845-2924 eves. Stan 247-4272

WAIMANALO Village Park, 3 bdrm. house avail. imm. \$375. Call Shirley/Theresa 845-2924 eves. 488-0568

KAILUA: 3 bdrm. 2 bath, all apple, lge. private yd., spectacular view of bay, lovely Kamani style \$800. Call 262-8922

KANEHOE Bay oceanfront: Beautiful resort type home, 3 bdrm., 2 bath, sailing, water skiing or swimming in calm water, beautiful scenic view \$800. Ph. 247-3063; 235-3327

KAILUA: 3 bdrm., 1 1/2 bath \$625 util. incl. Avail. now. Month to month 261-5174.

KAILUA: 3 bdrm., 2 bath, great view on golf course & water, very quiet & clean, no small children or pet \$750 mo. 948-7018.

KANEHOE: 3 bdrm., 2 bath \$700 mo. Avail 8/1 Near Yacht Club, 236-5784.

PEARLRIDGE: 2 bdrm. townhouse, walking distance to shopping center \$500 per month. Call 488-6501

## • 85 TOWNHOUSES PARTLY FURNISHED

SALT Lake: 3 bdrm., 2 bath condo, pool, lanai, rec area, busline, 2 carpets. Call 833-3873 eves.

KANEHOE 3 bdrm., 2 bath, Club View Townhouse, pool, Lease \$550 mo. Avail. July 15, all appl. 261-7804 eves.

KANEHOE: 2 bdrm., 2 bath, washer/dryer \$475. 236-8831; (7-9:30 a.m.)

MAKIKILO 3 bdrm., 1 1/2, upgraded, pool, air, appl., \$550. 236-2908 eves.

## • 85 TOWNHOUSES PARTLY FURNISHED

MILILANI: 1 bdrm., washer/dryer, dishwasher, carpet, covered parking, pool \$390 mo. Avail. 6/5. Call 823-3973, 623-2950.

SALT Lake: 2 lge. bdrm.; 2 parking. \$450. Ph. 841-1514, 841-3034.

KAILUA: Windward Cove, new luxury condo, 3 bdrm., 2 bath, tennis, pool, security, lovely view. \$700 422-2847, 422-2443.

## PANORAMA OF PEARL HARBOR

Brand new, spacious, deluxe, 2 bdrm., 2 bath, all appls., & microwave, tennis, pool, jogging track, covered parking, rent or lease option \$590 mo. "Park At PearlrIDGE" Anita Ovenson (R) 524-1989 Choice Property Corp. 955-1122.

KANEHOE: 3 bdrm. 2 bath, condo, all appl. 2 parking. \$475 mo. Ph. 488-1528. Avail. 6/1

WAIMANALO: Across beach, lge. 1 bdrm. cottage, no pets/child. \$350 mo., 259-8466.

AIEA/Wailuna: Brand new deluxe, 3 bdrm., 2 bath, 2 car garage; appls. \$700. Call 455-3777, 735-2611.

KAILUA-Maunawili. Extremely clean 3 bdrm., 3 bath quiet, tropical setting. \$650 mo. lease. Cori Nims (R) 235-1389 Ann Jefferies Inc., 261-9747.

## • 86 TOWNHOUSES FURN.

WAIPIO: Waikalani Pl., turn. 2 bdrm. For rent or sale by owner. 823-3616.

KANEHOE Yacht Club 3 bdrm. 2 bath townhouse, pool, near bus. May 28-Sept. 1. \$595, 235-1540.

LUXURIOUS 2 bdrm., 2 1/2 bath on water, Kaneohe Bay, amenities, pool, clubhouse, jacuzzi. \$675. Ph. 261-5324.

## • 88 ROOMS FOR RENT

2 GIRLS looking to rent single room, private home, \$170 + util. incl. bus. single person preferred. 247-2405, 235-3691 Gina.

KAILUA: Partly furn. room, private entrance & bath \$150 mo. incl. util. 262-0820, 261-9579.

MEN - own room \$37.50 week, share room \$25 week, cable TV. 235-0874

ROOM-private entrance & bath, near Kailua beach, single working person only \$225 mo., 261-3482.

WAIPIHU: Close to busline, singles \$150 monthly incl. util. Call 671-3189 or 637-4804.

## • 89 VACATION RENTALS

KUILIMA: 1 bdrm. apt, sleeps 4, amenities. Daily/weekly. 235-1481

BEACHFRONT studio near Crouching Lion, Week, Month, pool. 235-8198.

HAWAII Vacation Apartments. Reservations, Hawaii Kukul Plaza C-207, 50 S. Beretania, Honolulu 96813 (808) 538-7145.

KAILUA: Beautifully furn., 3 bdrm., 2 bath, beach cottage on private lane, 1 house from ocean. Avail. 7/10-11/1, \$350 weekly. \$1200 monthly. 254-4522 eves.

KUILIMA: 1 bdrm. fully furnished apt., no pets. Call 239-8539.

VACATION Rental, Kaneohe. Magnificent view 2 bdrm. 1 1/2 bath 1/2 loft. Swimming pool, volleyball, \$250 per wk. Cathy Lyman. 261-4332.

KAILUA: Beachside cottage for 2 on private road \$225 wk., 261-4343.

3 BDRM. fully furn. home, pool, car, avail. June 1st. 261-2603.

LANIKAI 3 bdrm., 2 bath, newly remodeled home with pool, daily/weekly/monthly rates. 262-8408

MOLOKAI Wave Crest, sleeps 4, beach, pool, \$25 per day \$170 per week. 395-6085.

## • 88 RENTALS WANTED

2-3 BDRM., 2 bath, lanai, fenced, enclosed garage, Lanikai or near beach. \$650. Refs. Ph. 262-8752.

## • 103 OFFICES FOR RENT

For Lease office space at 6850 Hawaii. Dr. several attractive improved suites. Also avail. from 200 to 1200 sq. ft. Hawaii Management Corp. (R) Rob Mullis 531-9841

## • 100 BUSINESS PROPERTY FOR SALE OR RENT

WAREHOUSE: 720 Sq. Ft. & office 480 sq. ft. Space for rent on Maline Pl., Kaneohe. Call 235-6655 for more information.

## • 114 REAL ESTATE FOR SALE

WAIKIKI by owner, 2 bdrm., 2 bath, washer/dryer, air cond., all appls., 2 parking spaces, pool, upgraded carpet, flr. plan allows 2 separate rentals. \$109,500. Call 948-4135.

MILILANI: 9 1/2, available FHA 245 loan avail. on this popular 3 bdrm./2 bath contemporary "pole house." Family rm. w/wet bar, covered patio, fully fenced tropical yd., enclosed garage. Also, qualifies for low interest, FNMA resale program \$155,000. Open Sun. 1-5, 95-262 Alaiala Pk. 623-7636, courtesy.

Lowest priced 3 bdrm. 1 1/2 Bath home with Diamond Head view in Makakilo. Fenced corner lot. Only \$110,000. Fee. Call J. Ennis (RA) 677-0811 mls#50379.

Hula Mae/VA/FHA buyer! Clean 2 bdrm. and unit nr. beach. \$54,000 LH mls #51102. Amuro (R) 671-2995.

Underpriced to sell now! Spacious 4 bdrm. 2 bath townhouse in EZ to buy at only \$81,000/Low Lease-call Denise Lehman (RA) 672-3483 mls#48451

Like new 4 bdrm. 2 bath townhouse located at top of Makakilo. Flex terms. Fee \$119,500 mls#48643. Upgraded! All Appliances. D. Lehman (RA) 672-3483

92-538 Akaa St. Likeneu 2 yr. old 3 bdrm. 2 bath single family home. Rockwall/link fence. VA E. Quammen (RA) 672-9183 mls#52058 Fee \$132,500.

92-1034 Makakilo Dr. #26 Easy VA assumption. Split level 3 bdrm. 1 1/2 bath. Split patio area. E. Quammen (RA) 672-9183 mls#49150 Fee \$111,000.

\$69,300 FSI VA/Ground level 2 bdrm. Opens to yard area M. Amuro (R) 671-2995 mls#49151

Panoramic Diamond Hd/ocean view-luxury upgrades-spacious fenced yard-fee single-close to school-park-flex financing-EZ assumption. If this sounds like your dream house call on this lovely Makakilo home/mls #51331 \$127,000 Nancy Stout (RA) 672-9474.

Reduced! Own a house — not a townhouse for only \$102,900! Located in prestigious Makakilo, this 3-1/2 beauty offers lush private yard plus ocean view. VA-FHA financing available mls#49152 LH N. Stout (RA) 672-9474

Walpahu Office 671-4511 Mike McCormack, Realtors

VETERANS If high interest rates are keeping you from experiencing all the benefits of home ownership, call now for details on Makakilo area homes that are easy VA assumption w/little cash. Lei State Realty 521-4594 Doug (R), Maria Miller (RA) 254-1181.

VA & Hula Mae Buyers! Why rent when you can own a Makakilo Gardens III townhome. This 2 bdrm. and unit is private, well secured & the lowest price in all of Makakilo! \$79,000. Call us for more details. Al Hirata (RA) 595-6272; Reggie Salvador (RA) 839-2385, H.K. Horita Realty, Inc. 487-1561

MILILANI Sun. Open House 1-5 95-717 Kipapa Dr. #23 Pine Knoll Villa — Only \$13,400 down on a 9 1/2 A/S. Immac. 3 bdrm., 2 bath, unit unit townhome. Sunken living rm., formal dining rm., cathedral ceilings. Lge. master bdrm., eat-in kitchen, laundry rm., garage, 2 private lanais. Fee. Courtesy. 623-6795.

KUILIMA: 1 bdrm. fully furnished apt., no pets. Call 239-8539.

VACATION Rental, Kaneohe. Magnificent view 2 bdrm. 1 1/2 bath 1/2 loft. Swimming pool, volleyball, \$250 per wk. Cathy Lyman. 261-4332.

KAILUA: Beachside cottage for 2 on private road \$225 wk., 261-4343.

3 BDRM. fully furn. home, pool, car, avail. June 1st. 261-2603.

LANIKAI 3 bdrm., 2 bath, newly remodeled home with pool, daily/weekly/monthly rates. 262-8408

MOLOKAI Wave Crest, sleeps 4, beach, pool, \$25 per day \$170 per week. 395-6085.

MOLOKAI Wave Crest, sleeps 4, beach, pool, \$25 per day \$170 per week. 395-6085.

## • 88 RENTALS WANTED

2-3 BDRM., 2 bath, lanai, fenced, enclosed garage, Lanikai or near beach. \$650. Refs. Ph. 262-8752.

## • 103 OFFICES FOR RENT

For Lease office space at 6850 Hawaii. Dr. several attractive improved suites. Also avail. from 200 to 1200 sq. ft. Hawaii Management Corp. (R) Rob Mullis 531-9841

## • 100 BUSINESS PROPERTY FOR SALE OR RENT

WAREHOUSE: 720 Sq. Ft. & office 480 sq. ft. Space for rent on Maline Pl., Kaneohe. Call 235-6655 for more information.

## • 114 REAL ESTATE FOR SALE

236 Kuumele Pl., Kailua. SALE by owner. Courtesy Realtors. Gracious executive type, 4 bdrm. home. Quiet cul-de-sac. Guest house, lge. pool, 2 blocks from Kailua Beach, walking distance to town. Excl. cond. Many extras. Open 5/17/81, 1-6 p.m.

EXTRA large 4 bdrm., 2 bath on full size basement that can be converted to additional living space or workshop. Large lot (21,185 sq. ft.) Lease. Spacious kitchen & deck. Reduced to \$169,500 and open to terms. Beachcomber Realty 955-7836.

\$\$\$VIEW, 1766 sq. ft., 4 bdrm., 2 baths, family rm. (17 X 25), game room, deck & garage on 6700 sq. ft. lot. Fee, solar & many extras. 92-680 Makakilo Dr. 672-3979 - 9.5 VA or A/S \$142,500.

SALT LAKE - WHY RENT? You can own a lge. 2 bdrm., 2 bath condo near bus, schools, bases. Fee, VA approved, pool, covered parking. Jean Bandekar, 254-4527

(RA) Mike McCormack Realtors, 261-3344

OPEN Sun. 2-5, 47-184D Hui Akepa Pl. 3 bdrm., 2 1/2 bath townhome in Hoku-lua's newest increment. VA approved and priced for appeal. \$120,000 Fee. Shown by Owner 239-7767 M. Lockridge, Inc. (R) 262-5403.

MAKAKILO: Hale 1, 3 bdrm., 1 1/2 bath, townhouse. view, upgraded, excl. cond., assume 10% VA loan + \$17,000 equity, courtesy. Call 672-3439 eves.

Colorado City Fee Simple vacant lot Asking \$13,000. Call Norman Lee (RA) 455-8632

WATERFRONT All you'll ever desire is here! Choice lakefront location with sweeping view and boating activities for the whole family. Sunshine bright home with 3 bdrm., 2 bath, lge. living rm. & party lanai with wet bar. Super storage workshop and lighted boat dock. All for \$184,000 with easy terms. Excl. Lease. Fee possible. MLS 52659. Lois Silverman Realtor 737-9476 or 524-5282.

98-755-C. IHO Pl., Alea. Affordable 2 bdrm. townhome above Pearlridge. 9 1/2% VA assumption possible. \$98,500 Lease. Shown by Owner 488-2872 M. Lockridge, Inc. (R) 262-5403

98-755-C. IHO Pl., Alea. Affordable 2 bdrm. townhome above Pearlridge. 9 1/2% VA assumption possible. \$98,500 Lease. Shown by Owner 488-2872 M. Lockridge, Inc. (R) 262-5403

Reduced! Own a house — not a townhouse for only \$102,900! Located in prestigious Makakilo, this 3-1/2 beauty offers lush private yard plus ocean view. VA-FHA financing available mls#49152 LH N. Stout (RA) 672-9474

Walpahu Office 671-4511 Mike McCormack, Realtors

VETERANS If high interest rates are keeping you from experiencing all the benefits of home ownership, call now for details on Makakilo area homes that are easy VA assumption w/little cash. Lei State Realty 521-4594 Doug (R), Maria Miller (RA) 254-1181.

VA & Hula Mae Buyers! Why rent when you can own a Makakilo Gardens III townhome. This 2 bdrm. and unit is private, well secured & the lowest price in all of Makakilo! \$79,000. Call us for more details. Al Hirata (RA) 595-6272; Reggie Salvador (RA) 839-2385, H.K. Horita Realty, Inc. 487-1561

MILILANI Sun. Open House 1-5 95-717 Kipapa Dr. #23 Pine Knoll Villa — Only \$13,400 down on a 9 1/2 A/S. Immac. 3 bdrm., 2 bath, unit unit townhome. Sunken living rm., formal dining rm., cathedral ceilings. Lge. master bdrm., eat-in kitchen, laundry rm., garage, 2 private lanais. Fee. Courtesy. 623-6795.

KUILIMA: 1 bdrm. fully furnished apt., no pets. Call 239-8539.

VACATION Rental, Kaneohe. Magnificent view 2 bdrm. 1 1/2 bath 1/2 loft. Swimming pool, volleyball, \$250 per wk. Cathy Lyman. 261-4332.

KAILUA: Beachside cottage for 2 on private road \$225 wk., 261-4343.

3 BDRM. fully furn. home, pool, car, avail. June 1st. 261-2603.

LANIKAI 3 bdrm., 2 bath, newly remodeled home with pool, daily/weekly/monthly rates. 262-8408

MOLOKAI Wave Crest, sleeps 4, beach, pool, \$25 per day \$170 per week. 395-6085.

MOLOKAI Wave Crest, sleeps 4, beach, pool, \$25 per day \$170 per week. 395-6085.

MOLOKAI Wave Crest, sleeps 4, beach, pool, \$25 per day \$170 per week. 395-6085.

## • 88 RENTALS WANTED

2-3 BDRM., 2 bath, lanai, fenced, enclosed garage, Lanikai or near beach. \$650. Refs. Ph. 262-8752.

## • 103 OFFICES FOR RENT

For Lease office space at 6850 Hawaii. Dr. several attractive improved suites. Also avail. from 200 to 1200 sq. ft. Hawaii Management Corp. (R) Rob Mullis 531-9841

## • 100 BUSINESS PROPERTY FOR SALE OR RENT

WAREHOUSE: 720 Sq. Ft. & office 480 sq. ft. Space for rent on Maline Pl., Kaneohe. Call 235-6655 for more information.

## • 120 FURNITURE

CAPTAINS bed, 3 drawers, 2 shelves \$100; twin mattress \$10. 623-4052.

SINGLE bed 2/frame, good cond. \$40. Ph. 423-2333.

BDRM. set, armoire; 9 drawer dresser w/mirror, 2 night stands, excl. cond. \$625/offer; sleeper sofa \$200; barrel chairs \$30 ea.; pecan dining/game tbl., 5 pc. \$575/offer; 8 ft. sofa \$50; coffee tbl. \$40; bar/white antique \$50; single bed \$40; must sell 395-4971

HEAVY Koa sofa & chair \$200. Ph. 239-5546

CANE Rattan settee, blonde color, 8'6" long, good cond. \$200, 262-7318.

DINING table w/6 chairs \$85; leather chair, sofa & coffee table \$400; dbl. bed set \$70; playpen \$15; auto. swing \$8; bassinet \$75. Ph. 239-6838.

SEARS studio couch, roll-out dbl. bed, green tweed, good cond. \$200. Leaving Islands, call 396-0551.

LIVING rm., bdrm. & kitchen sets; color TV, stereo. Year old. 732-7584.

NEW rattan dining set, beautiful Oriental design. Wholesale cost. 734-2456.

## • 126 MISCELLANEOUS

Alea Air Conditioning & Refrigeration We pay cash for used/unwanted/broken air conditioners, refrigerators & freezers. Sales, service & repairs on all makes & models of room air conditioners, refrigerators & freezers. Ph. 487-7479

POLYNESIAN show. Thrill your guests at your next party by presenting the Beautiful Puakea dancers. Ph. 261-3579

BE A Career woman and a homemaker. Shakes offers the best of both worlds. Work at your own convenience. Earn a healthy part-time income. For appointment call Bob Briggs at 262-8298 or 261-1870

VACUUM CLEANERS Like New, 1 yr. guar. \$19.95 & up. 456-4211 - 785 Kam Hwy.

LAWN MOWER-push type, great state, like new \$40. 395-1231 after 4 p.m.

MAMASAN chairs w/stools \$50 each; occasional table \$10. 262-9122.

BEST Video Library in Hawaii!!! Sales, Service & Rentals. Video Center of Hawaii. Ph. 836-5050 or 261-2022

PARACHUTES/skydiving instructions. Parachutes for sale. Jump Hawaii, Inc. Ph. 836-2427

THE best things in life are expensive. A second income can help you get the best for your family. Call local Amway Distributor for details. Ph. 422-7687 after 6 p.m.

THE AIR CONDITIONER SHOPPE Expert repairs on domestic and commercial refrigeration & air conditioning equipment. Top \$\$\$ price for good used A/C. Call 639-3103

DANISH Furniture: Good condition \$400. Mon-Fri. call after 5:30 p.m.; Sun. & Sat. after 11:30 a.m., 732-7252.

SOFA w/light green flowered pattern, 3 pcs. \$400/offer







**CHEVROLET**

'76 CHEVY Nova, 6 cyl., clean, low mi., good tires. \$2,000/offer. 262-5941.

'78 MONTE Carlo, fully loaded \$3400. Call 623-9187 after 4:30.

'55 Chevy Nomad 90% Original No engine or trans. \$4,000 or best offer. Ph. 261-4022 or 261-7191

'70 MONTE Carlo, full power, new paint, runs super \$1200. 262-7780.

**DATSUN**

'77 DATSUN Kingcab, auto., a/c, AM/FM cassette, mags, many extras \$4400 or best offer 531-5732.

'71 DATSUN 1200, excl., low mi., no rust \$895. Ph. 677-0596

'71 DATSUN 510, sta. wgn., auto., \$400. Call 623-3973

'74 DATSUN pick up w/camper & extras, good cond. \$2,200. 239-5480

'70 DATSUN 510 wgn., stick, new paint, \$700/offer. 422-0096.

'80 DATSUN wagon (2) both run. \$150 & \$275 or offer. Call 262-0861.

**DODGE**

'79 FIAT Strada, excl. cond., 15,000 mi., 35 mpg. \$3400. 488-5160/477-6102

'88 DART GT, 6 cyl., \$175. Ph. 262-5510

'76 4 DOOR Aspen, a/c, very clean, low mileage \$2300 262-7780.

**FORD**

'77 PINTO wagon, 8 cyl., auto., excl. cond., low mi. \$2150/offer. 262-4505.

'75 FORD p/s, p/b, 4 dr., radials, air \$750/offer. DWH 257-2537, 2242.

'70 FORD station wagon, heads body work, good running cond., offer. 254-5164.

'74 FORD Mustang II, green, 6 cyl., 2 dr., AM/FM cassette \$900 assume payments of \$99.78 per mo. 257-3587 L/Cpl Clark

'72 PINTO Squire wgn., excl. \$1400 or best offer. DWH 257-3601 AWH 261-3117

'74 MUSTANG II, needs work, make offer. Contact Wayne, 525-6841 8-4 p.m.

'66 MUSTANG Classic, 289, rebuilt carb, new brakes, some body work \$1000/offer. Call 261-1395.

MOVING must sell: '74 Ford LTD sta. wgn., excl. cond. \$1200. '64 Mustang Classic, 6 cyl., stand., best offer. 258-7519 after 5 P.M.

'66 LTD, good looking, air condition, regular check-ups, dependable new tires and battery. Reduced price \$595 firm cash. 262-9034

'75 GRANADA, a/c, p/s, excellent cond. \$1800. 239-8504.

'70 Granada Ghia, 2 dr., 1 owner, 18,934 mi. loaded (APY781) \$4575.

WHOLESALE MOTORS  
Ph. 636-1222 2000 N. Nimitz Hwy.

Going to OREGON to buy a new car or pickup? contact —

ROBERTS & REDFIELD  
PORTLAND  
Write for price lists and full information —  
ANY MAKE - ANY MODEL  
Delivered - road tested at  
Portland International Airport  
ROBERTS & REDFIELD  
Suite #102  
8629 N.E. 82nd  
Portland, Oregon  
97220  
(503) 287-0651  
Conveniently located just  
3 minutes from Airport

**WE  
PAY  
MORE!  
MORE!  
MORE!**

FOR CLEAN LATE  
MODEL CARS,  
VANS & TRUCKS  
AT

**SHELLY**

PH. 836-0466

CORNER NIMITZ  
& LAKE

**SHELLY**

PH. 836-0466

CORNER NIMITZ  
& LAKE

**FORD**

'78 PINTO hatchback, auto. trans., good tires, rebuilt carb, new ball joints \$950. 422-5666 after 5 P.M.

'70 MAVERICK, 2 dr., 6, auto., many extras, excl. cond. \$850. 261-4347.

'78 MUSTANG, 4 cyl., engine \$3200. Contact Sgt. Rocky 257-3213, 257-2448.

'86 LTD 4 dr. sedan \$300/best offer. Call 395-6626.

**HONDA**

'73 CIVIC, 4 spd., 4 cyl., good cond. Must sell! Call 293-1460.

'78 HONDA Accord, 5 spd., air, extras, excellent \$4950/offer. 682-3771 eves.

**JAGUAR**

'69 XKE convertible 40,000 mi., excl. cond., best offer. Serious inquiries only. 373-2458 Dan; 524-4177 Nani.

**LINCOLN**

BANK REPOSESSION  
'76 Mark IV, clean, black/white, lots of options (R20900) Repossession price \$3782.15. Will finance OAC. See repossession mgr.  
WHOLESALE MOTORS  
2000 Nimitz Hwy. 636-1222

**MAZDA**

BANK REPOSESSION  
'80 GLC station wagon, auto. radio, heater, clean. (ASC824) Repossession price \$4579.02. Will finance OAC. See repossession mgr.  
WHOLESALE MOTORS  
Ph. 636-1222 2000 N. Nimitz Hwy.

**MAZDA**

'78 MAZDA GLC, standard, low mi. Call 254-4406, 262-5761 res.

1981 MAZDAS  
RX7 626 GLC  
from \$4895 at

Hawaii's Oldest Mazda Dealer  
WHOLESALE MOTORS  
400 AIRPORT MAZDA  
Ph. 636-1222 2000 N. Nimitz Hwy.

**\$500 off**  
on all  
Mazdas

**BAY  
CHEVROLET**

KANEONE 235-3821

**MERCURY**

'78 MERCURY Gran Marquis 2 dr./lull power/polar white/gold landau MINT cond. 7700 mi., 1 owner. Priced \$3650 incl. tax & lic. to 5/82. Ph. 737-7600 between 7:30-11 a.m., 5-7 p.m.

**MERCURY**

'76 MONARCH super clean, new paint, \$2500. Ph. 262-7780.

BANK REPOSESSION  
'77 COUGAR 197 2 dr., many extras (RFE188) \$275 cash on pymt. - tax & lic. OAC. Repossession Price \$3781.08. See repossession mgr.  
WHOLESALE MOTORS  
2000 N. Nimitz Hwy. Ph. 636-1222

**RADIATOR  
Sales & Service**

1 Day Service  
Lowest \$\$\$

Established in 1932  
**GOLDEN  
TIRE SHOP, INC.**

2008 Republican St. 841-6121

**1980  
PINTO**

BDB855 BDB856 BDC095

POWER STEERING-RADIO

**\$9997\***

\*Per Month With Approved Credit  
\$853.39 DOWN PAYMENT  
\$6 MONTHLY PAYMENTS  
CASH PRICE \$3634.80  
(INC. TAX & LICENSE)  
TOTAL PAYMENT PRICE \$4452.31  
ANNUAL PERCENTAGE RATE 16.5%

Sale Ends May 17, 1981

**CUTTER FORD**  
98-015 KAM HWY., AIEA  
PH. 487-3811



**MORE FOR LESS**  
THE 1981 SUBARU  
Standard Hatchback  
ONLY

**\$10866** per mo.

With \$500<sup>00</sup> dn., 60 months financing, A.P.R. 16.56 on approved credit. Price \$4695. Payment includes tax & lic. Deferred payment price \$7,019.60.

Good Selections 81's - All Models  
Offer Expires May 31, 1981

**Come Over To Our Side.  
We Make It Worth The Trip.**

**WINDWARD  
SUBARU**

Factory Authorized Sales & Service  
737 Kailua Rd., Kailua 262-6576

**WINDWARD TOYOTA**

'69 CHEVY MALIBU Auto. #7158 Mechanic's Special \$491  
'75 TOYOTA COROLLA Auto. #7154 Mechanic's Special \$895  
'74 DODGE COLT Auto. #7155 \$1617

'75 FORD PINTO S/W Auto. #7131 \$1763  
'74 BUICK CENTURY Auto. #7170 \$1801  
'74 TOYOTA COROLLA Auto. #7154 \$1908

**UNBELIEVABLE  
DISCOUNT SALE!**

'74 MERCURY CAPRI Auto. #7174 \$1534  
'75 PLYMOUTH VALIANT Auto. #7175 \$1475  
'75 DATSUN Auto. #7151 \$2126

'76 TOYOTA COROLLA Auto. #7139 \$2501  
'77 MAZDA S/W Auto. #7141 \$2612  
'76 CADILLAC SEVILLE Leased 07/83 \$6301

Prices good thru 5/19/81 - Subject to prior sale

PH. 487-3811 OPEN 7 DAYS A WEEK

**WANTED  
CARS TRUCKS VANS**

ALL MAKES & MODELS  
PAID FOR OR NOT

EXTRA \$\$\$\$ GIVEN  
ON TRADE-IN ALLOWANCE ON ANY

'81 MAZDA  
GLC-626-RX7 at

Hawaii's Oldest Mazda Dealer  
WHOLESALE MOTORS  
400 AIRPORT MAZDA  
Ph. 636-1222 2000 N. Nimitz Hwy.  
WE REFUSE TO BE UNDERSOLD.

**Volvo/  
Fiat  
Inflation  
Fighters**

'76 DATSUN B210  
AM/FM cass., new paint.  
Stock (P187A) \$1895

'78 PLYMOUTH SAPPORO  
2 dr., auto. trans., AM/FM.  
Stock (V606A) \$3395

'79 FIAT STRADA  
Air., AM/FM.  
Stock (F555A) \$2895

'78 VW Dasher  
Wagon, auto. trans.,  
Stock (V629A) \$3995

'73 VOLVO 145  
Wagon, Stock (P194) \$1795

'77 TOYOTA COROLLA  
4 dr. sedan, Stock (V446A) \$2495

'80 TOYOTA TERCEL  
Auto. trans., like new.  
Stock (F543B) \$3995

'76 SUBARU  
Auto. trans., air.  
Stock (V585A) \$1695

'73 VOLVO 145  
Wagon, new paint.  
Stock (V606B) \$2495

'78 CHRYSLER LE BARON  
Air., auto., p/s, p/b.  
Stock (F701A) \$2195

'76 VW RABBIT  
Economy 2 dr.,  
Stock (F660A) \$2895

'76 OLDS CUTLASS  
2 dr., new paint,  
sharp Stock (F652A) \$3095

Available  
18,000 miles, 18 mo. warranty  
on all these specials  
and others.

**Jim  
Siemons  
Imports**

**Volvo Fiat**

98-075 Kam Hwy., Aiea  
Opposite Fairbridge

**487-7974**

**HOW MUCH DO YOU  
KNOW ABOUT TIRES?**

During the early months of each calendar year, skilled personnel at Lex Brodie's Tire Co. carefully examine the first 5,000 steel radials that come in for replacement. Unfortunately, a significant number of these tires are units that have failed prior to tread wear-out. Moreover, most of these tire failures are caused by either inferior factory workmanship or materials and/or car owner neglect. As a result of these on-going annual tire studies, Lex Brodie now sells only steel radials made by Michelin and those produced by quality-minded Japanese tire makers.

**SUMMARY  
1978-1981**

TIRE BRAND	NUMBER OF UNITS EXAMINED	PERCENT THAT FAILED
Michelin	5,324	1.0%
Bridgestone	790	1.1%
B.F. Goodrich	857	5.4%
General	609	6.9%
Uniroyal	1941	11.2%
Firestone	2,135	12.0%
Goodyear	2,257	15.3%
Pirelli	750	19.7%
Dunlop	1,020	20.4%
Continental	1,098	29.9%
All Others	2,984	12.6%
<b>TOTAL</b>	<b>19,765</b>	<b>10.3%</b>

**1981**

Michelin	1,531	1.0%
Bridgestone	342	1.2%
General	146	4.8%
Firestone	577	5.0%
B.F. Goodrich	219	5.5%
Uniroyal	404	8.4%
Pirelli	117	9.4%
Goodyear	489	10.6%
Dunlop	218	13.8%
Continental	279	23.7%
All Others	679	8.7%
<b>TOTAL</b>	<b>5,001</b>	<b>6.4%</b>

**1980**

Michelin	1,301	.5%
Bridgestone	259	1.2%
B.F. Goodrich	211	2.4%
Uniroyal	475	5.5%
Firestone	612	8.7%
General	157	10.8%
Pirelli	158	12.0%
Goodyear	540	12.2%
Dunlop	303	16.2%
Continental	248	26.6%
All Others	736	9.8%
<b>TOTAL</b>	<b>5,000</b>	<b>7.7%</b>

**1979**

Michelin	1,241	1.1%
Bridgestone	129	.8%
General	205	3.4%
B.F. Goodrich	237	5.5%
Firestone	473	10.8%
Uniroyal	537	11.2%
Goodyear	566	15.0%
Pirelli	194	18.6%
Dunlop	296	21.3%
Continental	295	26.4%
All Others	827	10.8%
<b>TOTAL</b>	<b>5,000</b>	<b>9.9%</b>

**1978**

Michelin	1,251	1.3%
Bridgestone	60	1.7%
B.F. Goodrich	190	8.4%
General	101	10.9%
Uniroyal	525	18.5%
Goodyear	662	21.6%
Firestone	473	26.2%
Pirelli	281	29.2%
Dunlop	203	32.5%
Continental	276	42.8%
All Others	742	21.2%
<b>TOTAL</b>	<b>4,764</b>	<b>17.4%</b>

We suggest you cut out this information and place it in the glove compartment of your car for future reference before buying new tires.

**LEX BRODIE'S TIRE CO.**

**HONOLULU YAIKAK**

701 Queen St.  
Ph. 536-9381  
Mon. Sat.  
8:00 a.m.-4:30 p.m.

94-169 Kam Hwy.  
(Next to McDonald's)  
Ph. 671-4561  
Tues.-Sat.  
8:00 a.m.-4:30 p.m.

**KAILUA TRANSMISSION SERVICE**

FREE DIAGNOSIS  
ROAD TEST & ESTIMATES.

**AUTOMATIC & STANDARD TRANSMISSIONS & CLUTCHES**  
AMERICAN - FOREIGN - HIGH PERFORMANCE (VOLKSWAGEN - TOYOTA - DATSUN AND OTHERS)

TRANSMISSION REBUILDS START AT **\$16000** Plus Hard Parts Fully Warranted 6 Months/6,000 Miles

SERVICE SPECIAL **\$2495** + tax

CALL **262-6514**

171A HAMAKUA DR.

**TOYOTA SERVICE HIGHLIGHT**

Thinking about buying a new car — or used car, but cannot afford it?

Consider reconditioning your own car. Used car dealers do it, why not you? It does cost money - but it would cost you less than you think.

Call me for estimates

**KAILUA TOYOTA**  
SERVICE DEPT. BOB BONIFACIO  
OPEN MON-FRI—7:15 AM to 6:00 PM  
CALL FOR APPOINTMENT  
105 Oneawa, Kailua 261-0878

**KAILUA TOYOTA**

'73 CHEVROLET Malibu Cpe. #7158 \$695	'70 BUICK LeSabre 2 dr. hdp. auto., clean. (BDC708) \$695
'73 DODGE Coronet Sta. Wgn. auto. (ARB867) \$795	'74 DODGE Dart Coupe Auto. (ARN421) \$1095
'75 AMC Sportabout Sta. Wgn. auto. (BCC458) \$1095	'77 DATSUN Pick-Up 4 spd. (26GTBN) \$1595
'78 CHEVROLET Chevette 2 dr., auto. (BCV645) \$1595	'78 DATSUN B210 2 dr. sedan, 4 spd., clean. (ARB867) \$2595
'78 CHEVROLET Camaro Auto. (BAG208) \$2195	'78 VW Rabbit 4 dr. sedan. (AYT876) \$2295
'77 CHEVROLET Malibu 4 dr. sedan, auto., clean. (ARB867) \$2395	'78 PLYMOUTH Volare 4 dr. sedan, auto., clean. (BJ6188) \$3295

Prices good thru May 17  
Cars Subject To Prior Sale

**KAILUA TOYOTA**  
OPEN SUNDAYS 9-5 PM  
105 ONEAWA, KAILUA 261-3321

**SHELLY WAIPAHU**

'75 DODGE DART 1.6 auto. p/s, p/b, 3" even vinyl top One of the best ones available. Check this one before you buy. LK #F5026 \$1988	'73 FORD GRAN TORINO Station wagon. This one is beautiful, virtually every one available for this year. LK BCC258 Only \$1995	'74 DODGE COLT Auto. 2 dr. Good dependable transportation for the economy minded LK 4N5945 Only \$1995
'75 BUICK REGAL 4 dr. The nicest we've seen available. 73,000 miles, LK RN687 \$2395	'74 TOYOTA CORONA MARK II Station wagon. The best one we've seen 6 cyl. auto. air. Hurry don't miss this one! LK BJJ571 \$2395	'78 FORD PINTO Van wagon in as new condition. 6 cyl. p/s, stereo, air. This new model won't last long. LK CWD742 \$2995
'77 ASPEN Station wagon. Beautifully maintained and clean. The perfect car for your outdoor Hawaiian family. LK 1F 080 \$2988	'77 HONDA CIVIC 4 spd. One of the most sought after models we have. Extra clean LK BPR485 \$2995	'77 FORD VAN 4 cyl. Economy plus with the crystal silver beauty. Complete with power windows, stereo, and more. LK APQ423 \$4495
'77 DATSUN 200 SX Sporty, clean, LK AN719 \$3295	'75 VWLE GRAND BUG Several limited edition models sparkling shape. Best buy in town in this model LK ARB141 \$3495 Only	

Free shipping to the outer islands. Open 9 to 9 for your shopping convenience

Over 100 Fine Used Cars to Choose from!  
We are READY to Deal...  
**SHELLY MAZDA**  
WAIPAHU (Next to Sunset Drive-In) Ph. 677-0761



**MG**  
 '78 MGB \$4500.  
 Low mi., clean.  
 Ph. 262-7579

'74 MGB, luggage rack,  
 AM/FM radio, blue, excl.  
 cond., Best offer, 261-8544

'77 MGB Roadster, extras,  
 good cond., \$3750. Call  
 eves. 488-9728 or 487-7479

**OLDSMOBILE**  
 '80 OMEGA Brougham, 4  
 dr., 8 cyl., auto., bucket  
 seats, p/w & locks, tilt  
 wheel, 395-0373 after 4.

'76 CUSTOM wagon, 3  
 seats, below blue book  
 \$1195. Ph. 262-8381.

**OPEL**  
 '89 OPEL 4 spd., excl. cond.  
 \$800/best offer.  
 Call 261-5791.

'89 OPEL 1100SR wagon  
 for parts. \$75. Call 247-1457  
 between 1-8 p.m.

**PLYMOUTH**  
 '69 BARRACUDA 340 cu.  
 in., 4 spd. \$600/best offer.  
 Eric. 677-5614.

**PLYMOUTH**  
 '70 VALIANT, excl.  
 transportation, 4 dr., 8 cyl.  
 \$650, 637-9185.

'70 SATELLITE coupe,  
 electronic ignition system  
 \$300. Ph. 239-5480

'70 DUSTER \$450.  
 Will deliver  
 Call 293-9346

**PONTIAC**  
 '74 GRAND Prix. Best offer.  
 Call 671-4832. Dave or  
 Richard.

'73 BONNEVILLE, loaded,  
 60,000 mi. \$995/best offer.  
 Call 262-9318.

'76 PHOENIX, 6 cyl., good  
 mi., AM radio, excl. cond.,  
 \$3500/off. Call John at  
 262-6586, 262-6298

**DESPERATE**  
 Need clean small car.  
 Will pay over top \$\$\$.  
**WHOLESALE MOTORS**  
 2909 Nimitz Hwy. 838-1222

**PONTIAC**  
 '73 FIREBIRD Esprit, new  
 paint, fully loaded \$1700/  
 best offer, 546-2097 day;  
 487-5836 eves.

'72 LEMANS, 65,000 miles,  
 \$800. Air, power, excl.  
 condition. Leaving 642-  
 3615.

**PORSCHE**  
 '74 914, 1.8 convertible, air,  
 28,000 mi., excl. cond.,  
 \$6000/off. 373-2459 Dan;  
 524-4177 Nani.

**RENAULT**  
 RENAULT 180 LeCar, "The  
 Black Beauty," fully eqpt.  
 low mi., asking \$4000. Call  
 Eric at 877-5614.

**TOYOTA**  
 '78 TOYOTA Corolla, 2 dr.  
 sdn., no rust, 33,000 mi.  
 \$2050 or highest bid,  
 transfer June. Must sell.  
 Call 672-4659, 257-3109.

'70 TOYOTA Corona Sedan  
 not running/good for parts  
 John 261-1240

'88 TOYOTA, good shape,  
 radials, needs head gaskets  
 \$350. 456-4770 eves.

'71 COROLLA, good  
 transportation, offer. 671-  
 0825 after 4 p.m.

**TRIUMPH**  
 '71 TRIUMPH Spitfire,  
 good cond., \$1500.  
 Ph. 254-1791.

**VOLKSWAGEN**  
 '66 SQUAREBACK VW  
 \$600, 636-7232 Days, 623-  
 7358 eves.

'79 2 DR. DIESEL Rabbit 48  
 MPG \$6800. Call 261-0737  
 after 5 P.M.

'80 4 dr. DIESEL Rabbit 50  
 MPG \$7000. Call 261-0737  
 after 5 P.M.

'73 VW Beetle, semi auto,  
 low mi., excl. cond. \$2150.  
 Ph. 872-4224

'89 VW camper van, Xung  
 good \$1500/best offer. Ph.  
 261-5390

'76 Dasher Wgn., 4 dr.,  
 auto., low mi., excl. cond.  
 \$2900. 261-6952

**Attention Thrifty Buyers!**  
 Below Wholesale Prices  
 on '78-'79 Buicks, Chevys  
 and Oldsmobiles  
 ★Plus all models in '79 Subarus  
 From \$2200 to \$2900.  
 Clean, low mileage cars  
**Thrifty Rent-A-Car**  
 833-0046

**Public Notice**  
 BANK REPOSSESSIONS—OWNER TRANSFERS  
 NO CASH Needed with approved credit  
 Ask about our 18 month or 18,000 mile warranty

'80 MAZDA 626	\$3784.26	'79 HONDA	\$3877.15
2 dr., auto. 2419 mi. (B00004)		4 dr., 4 spd. (B01180)	
'78 MONARCH	\$3373.90	'78 CAMARO	\$3971.83
2 dr., loaded. (B00600)		Sharp, many extras. (B00204)	
'77 ASPEN 2 dr.	\$2290.35	'77 DODGE VAN	\$3882.74
Economy 8. 28,300 mi. (B02246)		Nice working van. (B00100)	
'76 OPEL 2 dr.	\$1481.74	'72 GREMLIN	\$1191.80
Economical 4 spd. (B03633)		Clean. 4 spd. 8 cyl. (A01801)	

ALL CARS STORED AT  
**WHOLESALE MOTORS**  
 2909 N. Nimitz Hwy.  
 Trade-In Accepted  
 ALSO OPEN SUNDAY

**WAIPAHU AUTO SPECIALS**

'72 CUTLASS \$395  
 2 dr. hdp., auto. p/s. 8. (AYW139)

'70 DODGE \$495  
 Swinger, 8 auto. p/s. (A1X468)

'72 SATELLITE \$795  
 4 dr. p/s. air. (ADXB13)

'74 SCAMP \$1395  
 2 dr. hdp., auto. p/s. air. (AVT788)

'74 MALIBU \$1395  
 Classic, 2 dr. hdp., 8 auto. p/s. (AGN193)

'77 ASPEN \$1595  
 4 dr. 8 auto. p/s. (8U669)

'76 CHEVETTE \$1895  
 Scooter, 4 spd. (BJP709)

'74 Dasher \$1995  
 2 dr., auto. (AGR852)

'75 DODGE DART \$2095  
 2 dr., 8 auto. p/s. (APF694)

'75 CUTLASS \$2905  
 Supreme 4 dr., auto. p/s. air. (BCX908)

'78 PINTO \$2395  
 2 dr. 4 spd. (BER118)

'77 ASPEN \$2395  
 Coupe SE, 8 cyl., auto. p/s. (BMR800)

'76 HONDA \$2595  
 Std. Wgn. 4 spd. (APR378)

'76 COUGAR XR7 \$2795  
 Hdp., 8 auto. p/s. (BR8899)

**LEX BRODIE TIRE SALE!**  
**SAVE up to 40%**  
 Prices Firm Until  
 May 30, 1981  
 (Please Read Notes)  
**MICHELIN**  
 PREMIUM STEEL  
 RADIALS (-40%)  
 P Series X-KXZ Whitewalls

Size	Price	Price*
185/70-13	92.50	45.50
175/70-13	100.25	50.25
185/75-14	110.50	56.25
205/75-15	125.00	63.00

**MICHELIN**  
 PREMIUM STEEL  
 RADIALS (-30%)  
 Metric Whitewalls  
 (Close-Out Prices)

Size	Price	Price*
185-14	112.50	68.75
195-14	118.00	72.50
205-14	120.75	74.50
215-14	130.25	81.25
165-15	101.25	61.00
205-15	131.25	82.00
215-15	136.50	85.50
230-15	162.25	103.50

**MICHELIN**  
 PREMIUM STEEL  
 RADIALS (-20%)  
 Alpha Whitewalls

Size	Price	Price*
CR78-13	108.00	76.50
CR78-14	110.50	78.50
CR78-15	112.50	80.00
ER78-14	118.00	84.50
FR78-14	120.75	86.50
GR78-14	130.25	94.25
HR78-15	131.25	95.00
IR78-15	136.50	99.25

**MICHELIN**  
 PREMIUM STEEL  
 RADIALS (-20%)  
 70 Series Blackwalls

Size	Price	Price*
175/70-13	84.25	57.50
185/70-13	92.50	64.50
185/70-14	101.00	70.75

**MICHELIN**  
 PREMIUM STEEL  
 RADIALS (-20%)  
 ZX-KXZ Blackwalls

Size	Price	Price*
148-10	52.25	31.75
155-12	62.25	43.00
148-13	61.25	39.00
155-13	69.75	45.75
165-13	78.25	52.50
155-14	74.00	49.25
185-14	81.75	55.50
175-14	89.25	61.50
185-14	107.25	75.75
185-15	78.25	52.50
165-15	86.75	59.50

Other sizes also available.

**TOYO**  
 IMPORTED STEEL  
 RADIALS (-30%)  
 Blackwalls

Size	Price	Price*
155-12	61.25	32.75
148-13	62.75	34.50
185-13	64.00	34.75
185-13	71.00	39.75
185-15	78.25	45.50

**TOYO**  
 IMPORTED STEEL  
 RADIALS (-30%)  
 Whitewalls

Size	Price	Price*
155-13	78.00	44.50
175-13	78.00	46.50
178-14	87.50	51.25
185-14	80.00	53.00
185-15	87.50	51.00

**TOYO**  
 IMPORTED STEEL  
 RADIALS (-30%)  
 70 Series Blackwalls

Size	Price	Price*
165/70-13	77.25	44.00
170/70-13	78.75	45.25
185/70-13	85.75	50.00
185/70-14	98.25	62.50

**TOYO**  
 IMPORTED STEEL  
 RADIALS (-30%)  
 P Series Whitewalls

Size	Price	Price*
185/75-14	90.75	53.50
195/75-14	96.25	57.50
205/75-14	102.00	61.50
215/75-14	112.50	68.75
HR78-14	116.75	71.75
195/75-15	101.00	60.75
208/75-15	108.25	65.75
215/75-15	113.25	69.25
228/75-15	123.75	76.75
LR78-15	132.50	82.75

Other sizes also available.

**NATIONAL**  
 2+2 WHITEWALLS  
 Belted Bias Ply (-20%)

Size	Price	Price*
A78-13	43.75	38.75
C78-13	54.50	33.50
C78-14	55.00	34.00
E78-14	56.00	34.75
F78-14	60.75	38.50
G78-14	62.25	40.50
G78-15	64.00	41.25
H78-15	67.50	44.00
L78-15	70.50	46.50

**NATIONAL**  
 4 PLY WHITEWALLS  
 (-20%)

Size	Price	Price*
600-12	48.75	29.00
A78-13	43.50	24.75
B78-13	46.50	27.25
C78-14	48.00	28.50
E78-14	50.75	30.50
F78-14	53.50	32.75
G78-14	55.25	34.25
H78-14	58.25	37.50
I78-14	59.75	38.50
600-15	55.25	34.25
G78-15	58.00	36.50
H78-15	60.75	38.50
L78-15	64.75	41.75

Other sizes also available.

\*Note: These are no  
 service prices for outer  
 islands and over-the-  
 counter sales. All freight  
 charges for shipment to  
 outer islands must be  
 added. Oahu car owners  
 who desire service must  
 add \$10.00 per tire for  
 mounting, balancing,  
 weights, valve stems, and  
 back-up service. There is  
 an extra charge for  
 alignment. Fed. Exc. Tax  
 must be added (1.05-3.36)  
 plus Hawaii 4% Excise Tax.  
 Easy pay plan available.  
 Visa and Master Charge  
 cards are accepted. Should  
 we run out of stock we will  
 give you a rain check good  
 for 30 days, excepting those  
 items being closed out.

**SAVE TIME!**  
 PHONE US FOR  
 AN APPOINTMENT!  
**LEX BRODIE**  
 Honolulu • 701 Queen St.  
 Ph. 536-9351  
 Open Mon. Sat. 9:00 am - 6:30 pm  
 Waipahu • N. Dean St.  
 Ph. 671-4451  
 Open Tues.-Sat. 9:00 am - 6:30 pm

**Pick Your LUCKY STAR**

'75 PONTIAC  
 GRAND PRIX, V8, auto.,  
 power steering, factory air,  
 1 owner car, priced to sell  
 this weekend for only  
 (ADU739) \$1795

'77 CUTLASS  
 SUPREME, hdp., auto.,  
 power steering, factory air,  
 compare this Cutlass in  
 price to anyone in the  
 island. Cheap! Cheap!  
 Cheap! 1 owner.  
 (BCR774) \$2995

'79 MUSTANG  
 Hdp., 4 cyl., auto., power  
 steering, metallic blue, excl.  
 cond., never find another so  
 low. Act now!  
 (B0Y444) \$3895

'80 CJ7  
 4x4, roll bar, radio, 8 cyl.,  
 4x4, powered, 100%  
 financing avail. Call 888  
 below wholesale bluebook  
 Only 2 left  
 (P8132) \$5995

'78 FORD  
 LTD, 4 dr., V8, auto., power  
 steering, radio, what a car  
 for a completely ridiculous  
 price. This is not a coupon.  
 See now!  
 (P8945) \$1995

'79 DATSUN  
 8210 cpe, 4 cyl., auto.,  
 metallic blue, compare to  
 new, 18,000 mi/yr. time  
 limited warranty incl. in  
 this price.  
 (BNT400) \$3995

'89 TR8  
 Convertible, 4 spd., radio,  
 Nevada in the sun. Find a  
 true sports car for around  
 this price. Its hard to do.  
 (CCS800) \$1895

'72 BTO  
 Hdp., V8, auto., Shelly's  
 transportation Special of the  
 Week. Many more  
 cheapies to select from  
 (BNU996) \$495

'78 CADILLAC  
 SEVILLE, loaded with every  
 conceivable option. Silver  
 metallic with silver leather.  
 See this motor car to  
 appreciate.  
 (BNA101) \$6995

'80 GLC  
 5 dr. wagon, auto., 4 cyl.,  
 radio, low, low mi. Choice of  
 colors. Your Mazda dealer  
 in Hawaii  
 (BAU511) \$4295

'76 COUGAR  
 XR7, loaded, even down to  
 vinyl top, air cond., metallic  
 green. Vin8's demo  
 clearance sale.  
 (BCT047) \$3333

'80 RABBIT  
 Dime, 4 cyl. deluxe, air  
 cond, radio, like new car,  
 5,000 mi. ever "new"  
 price. See this fine German  
 super car now.  
 (A0Y269) SAVE

'77 SUNBIRD  
 Cpe, std., 4 cyl., std. cond.,  
 stereo, low mi. opportunity &  
 economy can't be totally  
 lived for this low price  
 (BDA736) \$3333

**SILVER ANNIVERSARY SELLABRATION**

Are you aware that in these days and times  
 you can purchase a Brand New  
**1981 VW Rabbit**  
 3 dr. Hatchback 4 speed  
**\$13647** per mo.  
 for 60 mos.

Stock 132. Model 175141.  
 Cash price \$2213. 3977 - down.  
 Deferred price \$9165. APR 18.68

No money down on approved credit  
 plus tax and license

**537-3386**  
**ALA MOANA VOLKSWAGEN**  
 IN HAWAII  
 since 1957  
 800 ALA MOANA BOULEVARD

**SERVICE MOTORS ARMED FORCES SPECIAL**

'67 FALCON  
 Cpe., 8 auto. (B0Y243) \$93

'73 PINTO  
 Wgn. auto. (B0W070) \$132

'72 FORD  
 Country Sdn. Wgn. 8 auto. p/s. (B70TCT) \$214

'71 FORD  
 Torino Wgn. 8 auto. p/s. (B0Y243) \$222

'69 VALIANT  
 4 dr. sdn. 8 auto. p/s. (B0P807) \$483

'74 PINTO  
 Cpe. 4 spd. (B0B600) \$572

'73 BUICK  
 Cpe. 8 auto. p/s. (B0D083) \$681

'73 MALIBU  
 Cpe. 8 auto. p/s. (A0J307) \$761

'73 OLDS  
 Cutlass cpe. 8 auto. auto. p/s. (C1C179) \$1190

'76 FORD  
 Granada cpe. 6 cyl. auto. p/s. (B0D082) \$1833

Prices subject to prior sale

**SERVICE MOTORS**  
 in the heart of Wahiawa  
**622-4195**  
 OPEN SUNDAY  
 Division of Service Pacific, Inc.

**Bargain Hunters**  
 read this...

Spectacular savings on our  
 entire inventory of fine cars.  
 We Provide Transportation  
 To Our Showroom!!

'76 TOYOTA COROLLA Lic. 1B3462 <b>\$2795</b>	'76 CHEVY CHEVETTE Lic. 6E5831 <b>\$1875</b>
'76 TOYOTA COROLLA Lic. 1B3462 <b>\$2795</b>	'73 TOYOTA COROLLA Lic. 2A3751 <b>\$1596</b>
'75 MAZDA Lic. 7B2630 <b>\$2430</b>	'76 CHEVY VAN Lic. 541810 <b>\$3695</b>
'77 TOYOTA CELICA Lic. 5B8294 <b>\$3995</b>	'78 FORD MUSTANG Lic. 4B51NJ <b>\$3995</b>

**TEST DRIVE OUR NEW '81 DATSUNS**  
**DATSUN OF WAHIAWA**  
 1912 Wahiawa Dr., Past Schofield Main Gate  
**NEW & USED CARS**  
**621-0761**  
 We Specialize In Military Financing

**WAIPAHU AUTO**  
**671-2871**  
 Open Mon. Sat. 8-9 PM Sun. 10-5 PM  
 ALL CARS AND PRICES SUBJECT TO PRIOR SALE

**SHELLY MAZDA**  
 has finally RECEIVED  
 a new shipment of  
**1981 MAZDA GLC**  
 3 dr., 5 dr. or 4 dr. Notchback custom sedans  
 Clip this coupon and SAVE \$500<sup>00</sup>  
 on any GLC in stock

Good for  
**\$500<sup>00</sup>**  
 OFF  
 any new  
**MAZDA GLC**

**OFFER EXPIRES MAY 18th**  
**Shelly Mazda**  
 744 Ala Moana  
 521-8080

Come in and test drive one of our  
 — New Mazda GLC's —

**The Auto and Truck Discount Center DATSUN OF WAIPAHU**

Being A Direct Factory Authorized Outlet  
 enables us to pass the savings on to you.

**USED CAR SPECIALS**

'76 Ford Mustang Ghia  
 Lic. AXR754 \$2488

'79 Cutlass Supreme  
 Lic. BAV552 \$5488

• Save on the All New MAXIMA  
 Limited Supply Available

• Spectacular Savings on all  
 New '81 Trucks

• Turbo 280 ZX on Display

Cars Subject to Prior Sale  
**94-119 Farrington Hwy. 671-2511**

**TONY HONDA'S**

Retail list prices for new  
 Honda's are the ★lowest  
 in Hawaii.

You'll be \$\$\$'s ahead before  
 you even begin to bargain.

**Check it out!**  
 It's hard to beat Tony Honda  
 when they're dealing!!!

★ The average list prices for the full model line as reflected on the supplementary  
 stickers without optional dealer installed accessories.

**Tony Honda of Waipahu**  
**Ph: 671-1761 • 94-081 Farrington Hwy.**

**SHELLY CARS**  
 Corner  
 Nimitz & Lagooe  
 Open TH 9 PM  
 Everyday  
**836-0466**



# Armed Forces Day is this Saturday, May 16

## Sun Press

Special Section

Wednesday, May 13, 1981

### Marines, Navy to show skill on May 16

Navy sky divers and Marine assault troops will headline a cast of hundreds in a May 16 open house at Pearl Harbor.

It's Armed Forces Day at the naval base, the annual day of the year when Navy and Marine Corps forces demonstrate their military skills for the American taxpayer.

Visitors to the seven-hour open house will see Navy sky divers free fall from 10,500 feet, trailing colored smoke from canisters strapped to their ankles.

A half dozen parachutists from the Navy's Explosive Ordnance Disposal Group One will open their chutes at 2,500 feet and land on the pier in front of the crowd. Four other jumpers in static parachutes will land in the water in a water insertion demonstration.

The Marines will show their versatility with a helicopter vertical assault atop a four-story building, repeating a performance that stole last year's show.

Ten Leathernecks from the 1st Marine Brigade will descend two stories down the side of the building from 90-foot ropes, simulating rappelling down a mountain cliff.

The Marines will climax the day by hanging from a helicopter on a single rope while the helicopter circles the harbor in a simulated demonstration of a "spy rig" mission.

The Navy-Marine open house will be held from 9 a.m. to 4 p.m. at the Naval Supply Center's Kilo piers. The pier area will be transformed into an indoor-outdoor showroom with a concert stage, bleachers, food booths, and more than 30 exhibits and displays.

Some 300 Navy and Marine Corps officers, enlisted personnel and civilian employees are involved in this year's open house, which annual attracts more than 10,000 visitors to Pearl Harbor.

Among other attractions will be guided tours of Navy ships, demonstrations of deep-sea diving by expert Navy divers, a yacht race around Ford Island featuring 100 sailboats, and jazz and rock concerts by the Pacific Fleet Band.



The Sun Press—publishers of *The Hawaii Navy News*, *The Hawaii Marine*, *The Hawaiian Falcon* and *The Military Sun Press*—take this opportunity to salute all men and women in our military service. We encourage you and your loved ones to take time Saturday to enjoy many splendid exhibits and demonstrations at open houses at both Hickam Air Force Base and Pearl Harbor.

### Air Force base open to public Saturday

A Joint Service Armed Forces Day Open House will be held at Hickam Air Force Base from 9 a.m. to 4 p.m. on Saturday, May 16.

Hickam, normally a closed base, will be open to the public.

Top local, country and western and military performers will provide entertainment throughout the day. Performing groups include the Royal Hawaiian Band, the Aloha Airlines Musical/Hula Troupe, U.T. and the Rowdy Band, Dave West and the Chaingang, Chris Cassidy and the Rainbow Connection, the Skylarks and the Fleet Marine Force Pacific Band.

More than 30 aircraft from the U.S. Army, Navy, Air Force, Marine Corps, Coast Guard, Hawaii Army and Air National Guard, Civil Air Patrol and the Wheeler Aero Club will be on display throughout the day.

Parachute jumps by the Navy and the Marine Corps, Marine troops rappelling from helicopters, aircraft flyovers by the Hawaii Air National Guard, Air Force and the Navy are also scheduled.

Additionally, a crash and rescue demonstration by the Hickam Fire Department, a helicopter rescue demonstration by the Coast Guard and several police dog demonstrations by the Hickam Security Police will be conducted.

Also open will be the annual Air Force Hawaii Youth Festival. Carnival rides, games and a midway packed with food and drinks will be the main attractions.

Air Force nominees, representing the various commands at Hickam will compete for the crown of Youth Festival Queen. The crowning ceremony will take place Friday evening at 6 p.m. and the Youth Festival Queen will reign over the events on Saturday.

This year is the 32nd anniversary of President Truman's proclamation that the third Saturday in May will be Armed Forces Day. This is a day set aside to honor the military services and to show their common purpose.

It is also a day to display the flag, express recognition of the

See PUBLIC, Page 4

### Army command plays key role in Pacific

The Army's newest major command, U.S. Army Western Command (WESTCOM) at Fort Shafter is now into its third year, performing an ever-increasing role in expanding the U.S. Army

presence into the Pacific theater.

The U.S. Army presence in the Pacific had been virtually eliminated following U.S. withdrawals from Southeast Asia in the past decade, resulting in a

renewed focus of U.S. Army doctrine, troops, and staff resources on Europe.

To counter this trend, and to buttress an announced U.S. aim of remaining a Pacific power

which WESTCOM analysts found to be partly negated by Pacific Army perceptions of American abandonment, WESTCOM commander Major General Herbert E. Wolff instituted a special division within his headquarters staffed with Asia foreign area specialists.

Their charge was to reinstate the U.S. Army presence in Pacific Command military matters, work for closer relations with all Pacific armies, and correlate U.S. Army strategic relationships with Pacific Command training exercises and security assistance programs, efforts that would enhance U.S. credibility with armies of Pacific basin nations.

As the Army component of U.S. Pacific Command, WESTCOM officials coordinate this program, known as The Expanded Relations Program (ERP), with the headquarters of the Commander-in-Chief, Pacific at Camp Smith, to provide a consistent translation of WESTCOM policy in Pacific Command plans, programs and training.

Among the significant milestones of the WESTCOM program are the signing by General Wolff of the Memorandum of Understanding

See TW, Page 2



### An Invitation to Hickam AFB Air Force Base

Crowds (above) gather around the Strategic Air Command B-52 Bomber that will be on display Saturday during

the open house at Hickam Air Force Base. At left, a tiny visitor gets a first hand look at an aircraft cockpit.





EVENTS

Hickam  
Air Force Base  
OPEN HOUSE  
Armed Forces Day  
Saturday, May 16, 1981

9 a.m. Open House Begins  
9:45 a.m. Royal Hawaiian Band  
Flyover T-33s  
9:25 a.m. Flyover F-4s HANG  
9:40 a.m. Flyover F-4s HANG  
9:50 a.m. Flyover O-2  
10 a.m. Sentry dog demonstration  
10:11 a.m. Aloha Airlines Band  
10:20 a.m. Flyover F-4s  
10:25 a.m. Flyover T-33s  
10:30-10:50 a.m. Parachute exhibition, USN/USMC  
11-11:20 a.m. USMC CH-46 helicopter/rappelling demonstration  
11:25 a.m. F-15 aircraft demonstration, 7-8 min.  
11:30-12:15 a.m. JT And The Rowdy Band  
12:15-1 p.m. Londe Mason And Country Shadows  
12:25 p.m. Flyover T-33  
12:40 p.m. Flyover F-4s HANG  
12:50 p.m. Flyover A-7s  
1-2 p.m. Chris Cassidy And The Rainbow Connection  
1:10 p.m. Sentry dog demonstration  
1:20 p.m. Flyover F-4s HANG  
1:30 p.m. Flyover T-33s  
1:30 p.m. Crash/rescue demonstration/Hickam Fire Department  
1:40 p.m. Helicopter crash/rescue demonstration, USCG  
2-2:20 p.m. Parachute exhibition, Tropic Lightning Sport Parachute Club  
2:30-2:50 p.m. US Army helicopter/rappelling demonstration  
3 p.m. F-15 aircraft demonstration  
3:10-3:30 p.m. Hickam Skylarks  
3:40-4:30 p.m. FMF PAC Band  
4 p.m. Open House ends

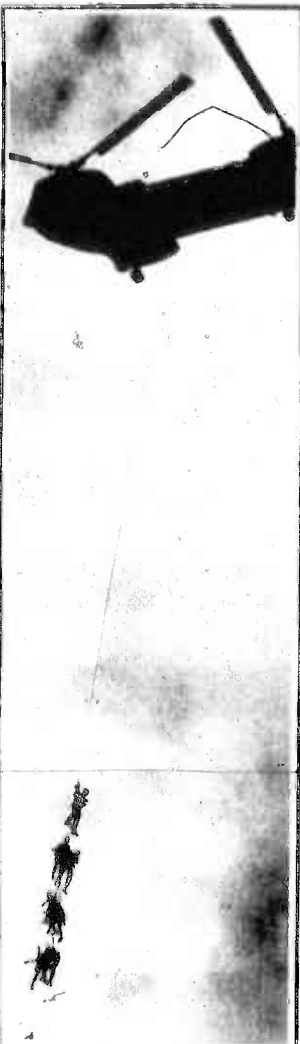

Riding high

Hanging from a helicopter at the end of a 90-foot rope, Marines will demonstrate a "spy rig" mission Saturday at Pearl Harbor.

Hickam Field: From tangled brush to busy hub of Pacific

Pacific airpower began in March 1912 when Lt. Frank Lahm, U.S. Army, with one aircraft, established the Philippine Air School. In July 1913, Lt. Harold Geiger established an air school in Hawaii with two aircraft.

During the 1920's and '30s, bombardment, pursuit and observation units operated throughout Hawaii.

The tempo of air activity had increased to such an extent by 1934 that the Army Air Corps decided another airfield was needed in Hawaii. The site selected was approximately 2,700 acres of tangled brush and sugarcane fields.

Fifteen million dollars and one year later the plans for Hickam field became a reality.

With construction still in progress, personnel began moving on base in August 1937. Along with the people came aircraft. The first mass flight of bombers, 21 B-17s, arrived from Hamilton Field California in May 1941.

By December 1941 Hickam Field had been operational slightly more than one year. The Hawaiian Air Force at Hickam consisted of about 230 aircraft, nearly 800 officers and roughly 7,000 enlisted men.

On December 7, 1941, the aftermath of the Imperial Japanese Navy's attack on Pearl Harbor left 121 killed, 37 missing and 274 wounded men at Hickam. Out of the more than 230 aircraft, only 63 remained usable.

During World War II, Hickam became the hub of the Pacific aerial network. Hickam's normal support activities included handling transient aircraft, ferrying troops and supplies and servicing aircraft evacuating wounded from forward areas.

Hickam also became a training and staging area as well as a major supply center for both

air and ground troops. Activity in Hawaii following World War II was almost exclusively limited to the Military Air Transport Service Command. Seeing its biggest assignment during the Korean conflict, MATS aircraft carried passengers, medical evacuation patients, cargo and mail throughout the Pacific.

In 1954 the Pacific Air Forces was activated at Hickam. A merger between Pacific Air Forces and Far East Air Forces in 1957 established the present

Pacific Air Forces, now a major Air Command headquartered at Hickam.

Hickam is operated by the 15th Air Base Wing.

Hickam has supported the POW Homecoming, Babylift and Newlift in the early 1970's, the Lunar Astronauts in the 1960's and 1970's, Enewetak Atoll cleanup in the middle 1980's and is currently involved in supporting the NASA space shuttle in the 1980's.

New Army command plays vital role

From Page 1

dums of Understanding with the armies of Australia, Fiji, Papua New Guinea, Singapore and Tonga that provide the reciprocal training by soldiers of the U.S. Army and the signatory nations.

A key WESTCOM unit, the 25th "Tropic Lightning" Infantry Division at Schofield Barracks, provides almost continuous evidence of an active Pacific Armies reciprocal training program.

In the past two years 25th Division soldiers have training in Korea, Japan, Australia, and New Zealand, and are scheduled for training with other nations newly linked through WESTCOM-developed Memorandums of Understanding.

One of the Army's 16 combat divisions located throughout the world today, the 25th Division was formed in 1941 at Schofield Barracks. The unit won its "Tropic Lightning" designation for its unprecedented speed of operations in the Guadalcanal campaign in early World War II, and it continued in combat in the Solomons and the Philippines until the end of the war.

Occupation duty in Japan was abruptly ended by the Korean war, where the 25th Division

fought with distinction, and in August, 1954, after 12 years, the Division returned to Hawaii.

In one of the largest single troop movements in American Army history, the 25th Division moved to Vietnam in late 1965, remaining there in combat until 1971, when the unit again returned to Schofield Barracks to pick up the mission of training as a key Pacific reserve combat unit.

The Pacific theater is also the arena of the major Army Reserve unit in the Pacific, Headquarters IX Corps (Augmentation) at Fort DeRussy. The Corps, which has the motto, "Shield of the Orient," in addition to having units on Oahu, Maui and Hawaii islands, also has units in Guam and American Samoa, and its augmentation is to IX Corps headquarters at Camp Zama in Japan.

The Hawaii Army National Guard, which officially traces its history to 1893 and unofficially back to the days of the ancient Hawaiian warrior, has two main units. Its Headquarters Installation Command includes aviation and service and support units. The Guard's other key unit, the 29th Infantry Brigade, holds the status of being a "roundout" unit to the 25th Infantry Division, and under Federal activation, would

become the Division's third brigade.

Widely diversified missions that range the Pacific are held by units of the 45th Support Group at Schofield Barracks. Its 84th Engineer Battalion (Combat) (Heavy) has soldiers performing civic action construction missions on far-flung atolls; the 29th Engineer Battalion (Topographic) produces maps for all services of the Pacific Command; technicians of the 6th Explosive Ordnance Detachment at Fort Shafter are involved in disposal and educational missions throughout the theater; the 5th Transportation Company (Heavy Boat) sails the seas between the Sandwich Isles; the 347th Transportation Company (Aviation) is WESTCOM's "airline"; and on Johnston Island the 267th Chemical Company provides maintenance and security of chemical munitions.

An Oahu landmark since 1948, the huge Tripler Army Medical Center (TAMC) on Moanalua Ridge provides inpatient and outpatient care to some 250,000 beneficiaries of the uniformed services, Veterans Administration, Public Health Services, and Trust Territories of the Pacific. Also, in 1949, TAMC launched its

resident and intern training program, under which graduates of the nation's finest medical schools come to the Center to serve internships and receive residency training in almost all fields of medicine. TAMC is named in honor of Brigadier General Charles Stuart Tripler, Army of the Potomac Medical Director during the Civil War, and before its Moanalua location was the Tripler General Hospital at Fort Shafter from 1920.

The unit that insures springboard support for all these Army endeavors is U.S. Army Support Command, Hawaii (USASCH). Holding responsibilities for a wide variety of essential services, USASCH people staff and maintain repair facilities for Army equipment of all kinds; provide recreational and morale and welfare services and opportunity; maintain the homes of Army personnel living on-post; provide law enforcement on Army installations; administer the Civilian Personnel Office functions for Army civilian employees in the Aloha State; and operate and maintain the absolutely mission-essential Army training areas that help insure Army readiness for any future mission in the Pacific command.

Mr. Advertiser!

There is no better way to reach the military market than with an ad in Hawaii Navy News, Hawaii Marine, Hawaiian Falcon and the Military Sun Press. Call 235-5881.

JERICO

Auto Sales

Salutes All The Branches Of The Armed Forces

Thank you for your past & future patronage

- Quality Used Cars
- 18 mo. or 18,000 mi. warranty available
- Instant cash paid for used cars
- Military financing our specialty

3055 N. Nimitz  
Ph. 836-0626

Don't  
Hide Your  
Money...  
INVEST IT

SAVINGS IS AN INVESTMENT

Share  
Certificates  
12%  
\$5,000  
minimum deposit

Money Market  
Certificates  
\$10,000 minimum deposit  
rate determined by  
US Treasury

Reg.  
Shares  
6 3/4%  
daily compounded  
quarterly  
effective yield 7.01%

Share  
Drafts  
5 1/2%  
Looks like checks,  
acts like checks,  
accepted like checks  
while earning daily  
dividends

\*Members shares insured up to \$100,000 by NCUA - a Federal Agency

"DIVIDENDS ARE BASED ON THE CREDIT UNIONS EARNINGS AT THE END OF A DIVIDEND PERIOD AND CANNOT BE GUARANTEED"

HICKAM FEDERAL CREDIT UNION

P.O. Box 30025 Honolulu, Hawaii 96820

Hours: Mon.-Fri. 8:00 am-3:00 pm PHONE 423-1391

NCUA

THE DIAMOND EXCHANGE  
HAWAII'S MOST COMPLETE JEWELRY CENTER

A Salute  
to the  
Armed Forces

SALE ENDS  
MAY  
19TH

RUBY & SAPPHIRE  
PENDANTS  
14K 6 STONES

Reg. \$176 SALE \$69

"LUCKY"

14K FROG CHARM

Reg. \$60 SALE \$26

FATHER'S DAY &  
GRADUATION

MATCHING 14K GOLD BANDS  
Buy One — Reg. \$155, SALE \$69  
buy Two — Just \$119

WHEN YOU COMPARE BEFORE YOU BUY  
YOU'LL NEVER PAY TOO MUCH.

Diamonds

BUY NOW FOR DADS & GRADS  
THESE PRICES WON'T LAST

14K DIAMOND  
WEDDING SETS  
(2-pc.)

WHITE OR YELLOW GOLD  
3 STYLES TO CHOOSE FROM  
QUANTITY LIMITED  
Reg. \$396

SALE \$149

37 CT. SOLITAIRE  
SET IN 14K WHITE  
OR YELLOW GOLD

REG. \$990  
OUR PRICE  
\$389

27 CT. SOLITAIRE  
SET IN 14K WHITE  
OR YELLOW GOLD

REG. \$780  
OUR PRICE  
\$296

LADIES 14K  
SOLITAIRE

31 C.T. SOLITAIRE  
SET IN 14K WHITE  
OR YELLOW GOLD  
REG. \$850  
OUR PRICE  
\$329

14K  
FREE FORM  
PENDANT  
Reg. \$302

SALE \$129

14K  
NUGGET  
RINGS  
Reg. \$356

SALE \$149

Reg. \$498

SALE \$199

MAY IS  
SAVE 60% ON  
ENTIRE EMERALD  
STOCK

JADE AT FACTORY PRICES TO YOU

Bracelets, pendants, rings, and more

70% off entire  
stock

CHARMS...ALL NEW STYLES  
SUPER PRICES!

	Reg.	Sale
Diploma	\$ 80.	\$ 32.
Playboy bunny	\$ 24.	\$ 10.
Roller skate	\$ 78.	\$ 30.
Palms tree	\$ 58.	\$ 22.
Dolphin	\$ 58.	\$ 22.
Bowling pin with ball	\$ 58.	\$ 22.
I love You	\$ 58.	\$ 27.

	Reg.	Sale
Hearts w/bench	\$ 80.	\$ 32.
\$14 k. gold	\$ 40.	\$ 16.
Unicorn	\$184.	\$ 85.
Feet	\$ 24.	\$ 10.
Blrd	\$208.	\$188.
Horse	\$478.	\$190.
Pop top	\$ 36.	\$ 14.
Frogs	\$120.	\$ 48.

THE DIAMOND EXCHANGE

MAIN SHOWROOM 1001 KAPLAN BLVD. PH. 423-1391  
PAN AM BUILDING, SUITE 100, 100 KAPLAN BLVD. PH. 423-1391  
WAIKIKI HONOLULU FEDERAL SAVINGS BUILDING, SUITE 201 PH. 423-1391

REGULAR SHOWROOM HOURS  
MAIN SHOWROOM MON. - FRI. 9:00 AM - 6:00 PM SAT. 9:00 AM - 5:00 PM  
PAN AM AND WAIKIKI MON. THRU FRI. 9:00 AM - 5:00 PM SAT. 9:00 AM - 5:00 PM



# Readiness is goal for Marine Corps

Combat Readiness is the benchmark of Marine Corps History. As in the past, it will remain the focal point of all future Marine Corps efforts, according to General Robert H. Barrow, commandant of the Marine Corps.

From recruit training to advanced combined arms air-ground team instruction, Marine Corps training is tough and demanding. That too will remain, says the commandant.

"I am committed to providing training that is challenging and realistic," says Gen. Barrow, "and I can assure you that Marines will continue to be exposed to conditions which approximate those existing on the modern battlefield."

Manpower quality is a major Marine Corps concern, because it too, directly affects combat readiness.

"The individual Marine is the essential element of our Corps," says the commandant, "and the quality of that Marine is the key to the successful accomplishment of our mission. For this reason, I am determined to maintain the high standards we have established and will continue to emphasize the recruitment and retention of personnel of the highest caliber."

In Hawaii, that caliber of Marine can be found at Camp H.M. Smith, Marine Corps Air Station, Kaneohe Bay; the 1st Marine Brigade and Marine Barracks, Hawaii. In addition, the Marine Corps Reserve is represented by the 4th Force Reconnaissance Company.

Presently there are 10,719 active duty Marines stationed in Hawaii.

Camp Smith is headquarters for the largest single Marine Corps field command, the Fleet Marine Force Pacific, FMFPac. Marines, 72,000 men and women, are strategically situated at bases in three principal regions: California, Hawaii and Japan.

The 1st Marine Brigade, comprised of an infantry regiment, an aircraft group of 10 squadrons, and a Brigade Service Support Group is the largest tenant command at MCAS Kaneohe Bay. The brigade serves as an important piece of the Pacific defense structure and provides combined arms units to the Western Pacific and the Indian Ocean on a continuous cycle.

MCAS Kaneohe Bay is home to 15,000 Marines, sailors and their families. It consists of a headquarters and headquarters squadron and a station operations and maintenance squadron. The more than 1,100 civilian jobs

at the air station makes it the largest employer on the Windward side of Oahu.

In the last three years, the air station has received nine national defense environmental awards, a good indication that Kaneohe Marines and sailors care about the beautiful Hawaiian land they live on.

Marine Barracks, Hawaii is located at the Naval Base, Pearl Harbor and is the oldest Marine establishment in Hawaii. It consists of 20 officers and 534 enlisted Marines and is divided into five guard companies and a headquarters and service company. The guard companies are located at Barbers Point, Lualualei, Wahiawa, West Loch/Waieke and Pearl Harbor.

In addition to providing security for Naval installations on

Oahu, barracks Marines are also utilized for honor guards, burial details, ceremonies, color guards and parades. The barracks annually conducts four Sunset Parades.

On Armed Forces Day 1981, the Marine Corps is in excellent shape.



A group of Marine sentries (above) undergoes close inspection prior to duty. At left, an anti-air warfare electronics operator monitors a radar control.

# KDEO

## COUNTRY RADIO

presents

### GOLDEN YEARS of COUNTRY

A RETROSPECTIVE OF COUNTRY MUSIC

Monday thru Friday  
MAY 11 - JUNE 5  
6 - 7 p.m.

Presented in Part By  
STEINLAGER BEER

## ACROSS TOWN OR ACROSS COUNTRY, THE VIP REFERRAL SERVICE MAKES MOVING EASIER.



**HOMEFINDERS**  
98-211 Pali Momi Street, Suite 500  
Aiea, Hawaii 96701  
(808) 487-2121

We can help you find a new home anywhere in the country. And while we are doing that the Neighborhood Professionals™ will be selling your present house, using our expertise, including our broad knowledge of alternative financing.

If there's a move coming up in your life, or if you are SPONSORING someone coming to Hawaii, call us at 487-2121. The VIP™ Referral service makes moving a lot easier. And remember, it's only from America's Number 1.

**Century 21**  
**HOMEFINDERS**  
98-211 Pali Momi Street, Suite 500  
Aiea, Hawaii 96701  
(808) 487-2121

**HOMEFINDERS**  
98-211 Pali Momi Street, Suite 500  
Aiea, Hawaii 96701  
(808) 487-2121

## AMERICA'S NUMBER 1 TOP SELLER, CENTURY 21™

©1981 Century 21 Real Estate Corporation as trustee for the NAF. ® and ™ - trademarks of Century 21 Real Estate Corporation. Printed in U.S.A. EACH OFFICE INDEPENDENTLY OWNED AND OPERATED. Equal Housing Opportunity



## VIP AUTO SALES

Is Honoring The Men and Women Of The Armed Forces With

### SPECIAL BUYS

on all of our DEMOS and USED CARS!

Maserati Alfa Romeo Toyota and All Other Used Cars

'77 Alfa Spider  
Convertible, 5 spd.,  
Lic. BCB403  
**\$6450**

'76 Toyota Corolla  
Wagon, Lic. 376TCD  
**\$3100**

'78 Alfa Spider  
Niki Lauda convertible,  
Lic. AYP921  
Special!  
**\$7500**

'80 Maserati  
Merak SS  
5 spd., a/c, Lic. BCB043  
**\$38,000**

'79 RX7 Mazda  
Lic. BCD158  
Special!  
**\$7400**

'75 Alfa GT  
Coupe, 5 spd.,  
Lic. AYP916  
**\$4800**

'76 Toyota Celica  
Coupe, standard,  
Lic. BAA834  
**\$3195**

'78 Ford Fiesta  
Hatchback,  
Lic. BND022  
**\$2400**

1159 Kapiolani Blvd. Next to McKinley Car Wash 537-5921

POST MOTHER'S DAY SUPER SALE. THIS WEEK ONLY. If you inadvertently missed mother's Day, Mom will forgive you with our ideal gifts.

# MICROWAVE OVENS

Extended for One Week Only

NEW

Limited Quantities

SALE ENDS WED., 5/20/81pm

LITTON  
TAPPAN

**\$268**

AMANA  
PANASONIC

Easy monthly payments

VALUES TO \$525.00

Electronics  
Meal-in-one  
Radar rangers  
Probes

**Pacific Surplus**

"Your Microwave Specialists"

1247-F Pali Hwy (1 block east of Castle Hospital)  
(in the new 7-11 Complex in Kailua)

CALL NOW  
262-8131

Monday thru Saturday 10:00-8:00  
Wednesday 10:00-8:00  
Closed Sundays

# 7-ELEVEN

if it's not around the house it's just around the corner

Special of the Month  
FRENCH BREAD PIZZA

**\$1.19**



ICE COLD  
BUDWEISER

Coldest CASE in Hawaii



NEW LOW PRICE **\$10.99**

24 12 oz Bottles or Cans

Have A **SLURPEE**  
A Big 24 Ounces  
AND  
PLAY THE  
SUPER  
SLURPEE  
FUN GAME



Details available in all 7-Eleven Stores.

MILLER BEER  
SPECIAL

ICE COLD REFRESHING CASE



NEW LOW PRICE **\$8.99**

Offer Good on Miller's Party Pack 24 12-oz. Cans Only



Meadow Gold MILK 1/2 Gal. **\$1.65**  
Everyday LOW PRICE!



CIGARETTES  
ALL BRANDS

EVERYDAY LOW PRICE  
**\$5.99** carton

Love's White Bread 1 lb.

**69¢** Only

Yes, we're OPEN all 24 hours on MEMORIAL DAY

OPEN 24 HOURS EVERYDAY

The following special prices are good at all 7-ELEVEN stores on Oahu thru 5/31/81.

THE SOUTHLAND CORPORATION



# Navy is vital to Hawaii's economy

The U.S. Navy occupies a significant position in Hawaii with more than 23,000 officers and enlisted personnel, some 22,000 Navy dependents, and more than 70 Navy commands which employ nearly 14,000 civilians.

This sizable segment of Hawaii's population contributes a direct and important impact to the local community in terms of dollars, jobs, contracts and services.

Navy uniformed and civilian payrolls and purchases (goods, construction and other contractual services) from appropriated and non-appropriated funds exceeded \$795 million in 1980 in the State of Hawaii.

The Navy in Hawaii employs 13,900 civilians at a net annual payroll in excess of \$123 million. The single largest civilian employer of all military services in Hawaii is the Pearl Harbor Naval Shipyard which employs about 6,400 workers at an annual payroll of \$167 million.

The Navy takes an active part in supporting local charitable organizations. The Navy and Marine Corps community is the largest single contributor to Hawaii's Combined Federal Campaign. The 1980 totals showed the Navy and Marine Corps contributing \$902,000, more than 52 percent of the total \$1.8 million raised.

Of the approximately 12,300 Navy and Marine Corps families on Oahu, about 3,000 Navy families live in private housing, expending about \$11 million in rent or mortgage payments.

The Navy has, over the years, released land on Oahu to the City and County of Honolulu and State of Hawaii and the U.S. Department of the Interior for development of such facilities as the Neal S. Blaisdell Park, a wildlife sanctuary near Middle Loch, Aloha Stadium, Makalena Golf Course, Leeward Community College, the City and County Sewage Disposal facilities at Pearl City, Honolulu; numerous school sites; and lands for expansion of the Honolulu International Airport.

Navy conservation experts, in conjunction with the U.S. Department of Agriculture, conduct a continuing experimental land management program at Naval Magazine Lualualei to identify other uses for the land in addition to ordnance storage. As a result, cattle grazing leases affecting 2,836 acres of land have been issued to local cattle ranchers.

The ranchers raise approximately 350 head of cattle annually valued at more than \$100,000. The leases raise cattle as a sideline to their primary means of income providing the flow of more money into the state economy.

In addition, the Navy has leased 1,215 acres of land on the Waipio Peninsula and West Loch to the Oahu Sugar Company.

The Navy opened the Ford Island runway for civilian light aircraft training in February 1970 to promote aviation safety by relieving congestion at Honolulu International Airport. During the calendar year of 1980, there were more than 150,000 touch-and-go landings at the airfield.

From 1970 through 1980, there have been 1,692,935 civilian touch-and-go operations, making the former Naval Air Station Hawaii's second busiest airstrip. The operation is supervised by Navy air controlmen working for the State of Hawaii during their off-duty hours.

The Navy is actively engaged in the elimination of water pollution from naval sources. The tri-service sewage plant at Fort Kamehameha is an activated sludge plant with a capacity of 7.5 million gallons a day servicing the Air Force at Hickam, the Army at Fort Kamehameha as well as the Navy.

The \$5.5 million plant is part of the \$22 million comprehensive waste water collection and treatment system which has virtually eliminated all untreated liquid waste discharges from Navy shore installations into Pearl Harbor.

The Pearl Harbor Pollution Control Center in the Naval Shipyard features an Industrial Waste Treatment Plant which provides neutralization treatment for industrial wastes from all Navy

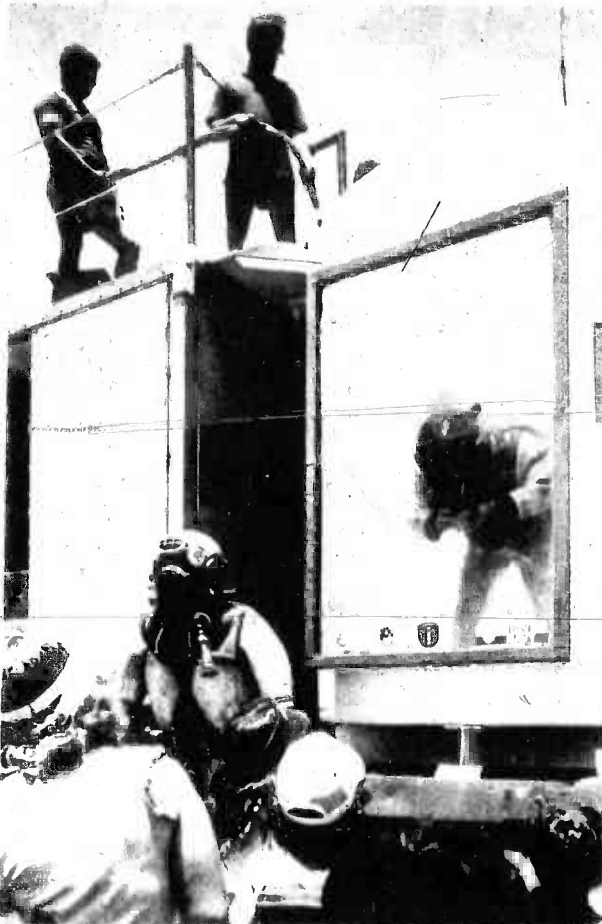

Navy divers will display deep sea diving techniques in this 10-foot tank on Saturday at Pearl Harbor.

installations. Other pollution control facilities at the center include a silver recovery incinerator, classified waste incinerator, and a classified waste destructor.

In addition, there is a rotary kiln incinerator for disposing of volatile

wastes and sludges.

The Navy operates a wastewater collection system for gathering wastewater from ships at Berths W-1 through W-5 at the Naval Magazine Lualualei (NAVMA), West Loch Branch. This system conveys wastewater to the Honouliuli interceptor.

The Navy is utilizing secondary treated waste water from Kaneohe to irrigate and fertilize areas of the Marine Corps Air Station, thereby reducing ocean pollution and conserving water resources.

The Navy has authorized four wildlife refuges to be developed on Navy property in support of Hawaii's endangered bird species. It cooperates with the U.S. Fish and Wildlife Service, Hawaii Department of Land and Natural Resources, and the University of Hawaii in the "Hawaiian Waterbirds Recovery Plan Team." The four species highlighted are the Hawaiian Stilt, Hawaiian Coot (white-faced), Hawaiian Gallinule (red-faced), and the Hawaiian Duck.

The largest refuge surrounds the entrance to the Marine Corps Air Station at Kaneohe and is the home for the Hawaiian Stilt and the Hawaiian Duck. This refuge is a State Historic Site and consists of a series of five man-made fish ponds, called Nuupia Pond.

Another sanctuary is located on five acres of land bordering NAVMA Lualualei, Lualualei Branch and the Naval Transmitting Facility; a refuge for the Hawaiian Gallinule and the Hawaiian Coot.

Two other refuges are located at West Loch and East Loch, Pearl Harbor, where the Hawaiian Stilt and Hawaiian Coot are found. Dike construction and fresh water control measures enhance the area as a top-flight waterbird sanctuary.

The Navy also works with federal, state and city agencies to prevent disease-bearing insects and rodents (or those causing injury to crops and other property) from entering Hawaii.

Since 1967, Navy representatives have participated in conferences held by the State Board of Public Health, providing facts and figures that were instrumental in establishing the

retrograde cargo program. The Navy has also helped in implementing an expanded effort in all areas of quarantine and inspection of incoming planes, ships and cargo.

Navy Environmental and Preventive Medicine Unit No. 6 at Pearl Harbor sponsors an annual seminar or environmental health problems inviting participation from private industry and other government agencies. Problems in epidemiology, public health, bacteriology, entomology and industrial hygiene are explored.

The Navy cooperates with the U.S. Forest Service in tree-planting for reduction of maintenance costs, fire control and land improvement at Naval Magazine, Lualualei. The Navy is also working with the State Division of Forestry in tree-planting for erosion control and land improvement on the island of Kahoolawe.

At least once a year on Oahu, Navy and Marine Corps personnel initiate an anti-litter campaign, cleaning up military installations, access roads, public highways and parks. The Navy is constantly engaged in disposal of junked autos and other bulky trash accumulating on Navy property.

This year Pearl Harbor commands participated extensively in the Oahu-Wide Anti-Litter Campaign sponsored by the Mayor's office and the beautification program sponsored by the State. More than 20 Navy and Marine Corps activities donated volunteer manpower and equipment in support of the campaign.

The Navy participates in many community events each year including: the Haleiwa Sea Spree, St. Patrick's Day Parade, Hawaiian Science and Engineering Fair, Pearl Harbor Youth Carnival, Easter Sunrise Service, Merrie Monarch Festival, Armed Forces Day, Memorial Day, Kamehameha Day, 50th State Fair, Independence Day, Samoan Flag Day, Maui County Fair, Aloha Week, Veterans Day, Combined Federal Campaign, International Festival of the Pacific, Navy League activities and a monthly ship open house at Pearl Harbor.

The Navy also has supported many athletic activities and groups including the University of Hawaii's Rainbow football team, the Rainbow Basketball Classic, Hula Bowl, Transpacific Yacht Race, Molokai to Oahu outrigger canoe races, International Billfish Tournament and Hawaii Islanders baseball team.

Oahu is the first place in the world where Army, Air Force, Navy and civil authorities have agreed to fight fires together under a mutual-aid firefighting agreement signed in 1949. In the first year of the joint operations, over \$600,000 was saved for taxpayers. Current savings to taxpayers are estimated at \$3,000,000 a year.

The Federal Fire Department is administered by the Navy and is responsible for fire prevention and fire safety of all Army, Navy and Marine Corps family quarters, including Coast Guard housing, on the island of Oahu, which involves more than 10,000 family units.

Pearl Harbor is Hawaii's No. 3 tourist attraction with 1,152,155 persons visiting the harbor and the Arizona Memorial via Navy and commercial boats in 1980.

## Public Invited to open house

From Page 1 skill, gallantry and uncompromising devotion to duty characteristic of members of the Armed Forces in carrying out their missions.

Honoring all military people of all U.S. services, the theme for this year's Armed Forces Day celebration is "U.S. Armed Forces — Strong and Ready."

The open house is one of the few times that the public can come on base and get a firsthand look at all the military services in one location.



## Target practice

Soldiers from 1/8th Field Artillery, 25th Infantry Division, zero in on their objective during a live fire exercise.

## BERNARD'S

### AUTO BODY & PAINT SHOP

Salutes The Armed Forces

### Complete Paint Job

Includes: Sand, Tape & Paint

2882 Koapaka St.

Body Work Reasonable

836-4888

Good Till May 30, 1981

**Only \$125.00**

## ATTENTION:

### All Military & Dependents

# \$12

## COUPON

For First Plasma Donation NEW Donors Only!

(Show Military I.D. For Additional \$1.00)

## GET DOWN TO ALPHA

EARN AT LEAST \$17 EVERY DONATING LIFE-GIVING PLASMA. IT'S AN EASY WAY TO HELP OTHERS WHILE HELPING YOURSELF.

Our Hours Have Been Changed Just For You!

M-F 10-6:30 p.m., Sat. 8-2 p.m., Closed Sun.

**Alpha**  
PLASMA CENTERS

3179 KOAPAKA  
BEHIND AIRPORT RAMADA INN

836-0647

### SPECIAL VCR SALE

VT 8500A The Video Hit from Hitachi

Hitachi's finest video recorder...slimmer and trimmer, with more features than ever before.

Clearance Sale - Limited Supply

Few more still in stock...

NOW OPEN

Authorized Factory Service  
Major Brand Warranty & Other Services

### \*FREE MOVIES

Last Week—Ends 5/17/81

\$125 FREE Movie Rentals

One movie per week for 26 weeks. Your choice of selections from the ISLAND VIDEO LIBRARY...the finest library in Hawaii.

SALE PRICED TOO LOW TO ADVERTISE. PLUS Free Movie Package!!!

Choose from over 700 titles. Come see the finest video library in Hawaii.

## VIDEO CENTER

2810 Paa Street  
Ph. 836-5050  
418-G Kuulei Rd.  
Ph. 261-2022

The Video Specialty Stores

## Tony Honda Used Cars

### Honors The Men And Women Of The Armed Forces

## On May 16

84-200 Farrington Hwy.  
**671-5867**

## The pioneer of motorcycle TIRES

present a

## MICHELIN TIRE SALE

— NEW REDUCED PRICES —  
— FREE INSTALLATION —  
— WRITTEN WARRANTY —

## SANDY BRODIE'S

84-189 FARRINGTON HWY., WAIPAHU  
(NEXT TO McDONALDS)

**671-7691**

SALE ENDS JUNE 15TH

## SHELLY CARS

We've been serving the Military Community for over 30 years.

That's experience. It speaks well for the quality of our service or we wouldn't be here that long. Come by and see us. We'll find you the car you need!

Corner Nimitz & Lagoon  
**836-0466**

## BURGLAR ALARM

Professionally Installed

# \$600.00

Commercial Quality.  
Powerful, Effective and Guaranteed.

## 531-7415

### Cames Security Alarms

Since 1955  
Contr. Lic. #C-10243 Bonded-Insured.



## Air Force base is key part of community

Now 2,700 acres in size, Hickam AFB is home to more than 11,500 active duty military people and their dependents.

Hickam's work force is made up of more than 5,000 military personnel and 2,000 civilians with an annual payroll of nearly \$180 million. A total of about 9,500 Air Force military and civilian workers are assigned to Hawaii.

Providing a vital refueling and support stop for much of the air traffic in the Pacific, Hickam averages 425 transient aircraft landings each month. Hickam shares runway ownership and maintenance with Honolulu International Airport and Hawaii. Air Force flying accounts for about ten percent of HIA air activity.

Aircraft most often seen transiting Hickam include the world's largest jet cargo transport, the C-5A Galaxy, and the C-141 Starlifter, affectionately tagged the workhorse of cargo carriers.

Among aircraft based at Hickam, the C-130 Hercules and HH-53 Sea Stallion helicopters pull special duty on search and rescue missions.

Also making their home at Hickam, the Hawaii Air National Guard provides round-the-clock air defense for the islands with F-4C Phantom aircraft.

Hawaii is the only U.S. area where air defense is provided completely by national guard. Another Hickam-based aircraft is the T-33 Shooting Star, providing target training for the guard.

ing of the guard.

Specially configured EC-135J Stratolifter aircraft are flown by the 9th Airborne Command and Control Squadron at Hickam. These aircraft are modified Boeing 707s that are packed with communications gear. During a national emergency these aircraft would provide an airborne command post for the Commander-in-Chief, Pacific

People at Hickam are responsible for this flying activity and much more. The Hickam population is made up of people active in both the military and civilian communities and in a wide variety of civic activities. They provide the reviewing stand and participants for Aloha Week and Kamehameha Day parades. Hickam personnel gave \$192,000 to Aloha United Way this past year. Many Hickam people work with vocational schools, coach youth sports teams and give their time to scouting activities.

The people, aircraft, buildings and maintenance of Air Force Hawaii combine to form a vital part of the Hawaii community. A Hawaii-based firm has a \$4 million contract for maintenance of Hickam's family housing, with options through September 1983.

The base fire department has reciprocal agreements with its Hawaii neighbors. Hickam responded to an August, 1980, oil storage fire with a large fire-fighting vehicle and fire-fighters. The foaming capabilities of the vehicle and expertise of Hickam people were instrumental in controlling the Chevron oil storage fire in downtown Honolulu.

Security police at Hickam perform a variety of law enforcement and security activities as well as honor guard details. Many island ceremonies, festivals and parades make use of the PACAF Elite Honor Guard.

Transportation provides about 410,000 miles of service each year to people. These services are provided through base taxis, shuttle buses and flight crew vehicles.

Hickam-based computers track a 60,000-item supply account. These items are worth more than \$92 million for almost 500 organizations in the Pacific area.

Dining halls at Hickam serve about 35,000 meals each month with the in-flight kitchen putting together 12,000 more meals per month.

A program between the University of Hawaii nursing school and the Hickam medical facilities allows nursing students to do some on-the-job training at the Hickam Clinic. The chapel has a very active program with several island retirement homes.

Public affairs is deeply involved in furthering community interaction between the Hawaii civilian and military communities.

The chief of Hickam's safety office is a member of the mayor's and governor's safety councils.

Hickam AFB is a community in itself but not unto itself. Air Force people are very much a part of where they live and strive to be good neighbors.

Hickam's firefighters practice their firefighting equipment in the world. tank fire in Honolulu last August. skills with the P-15, the largest piece of This P-15 was used to help control an oil

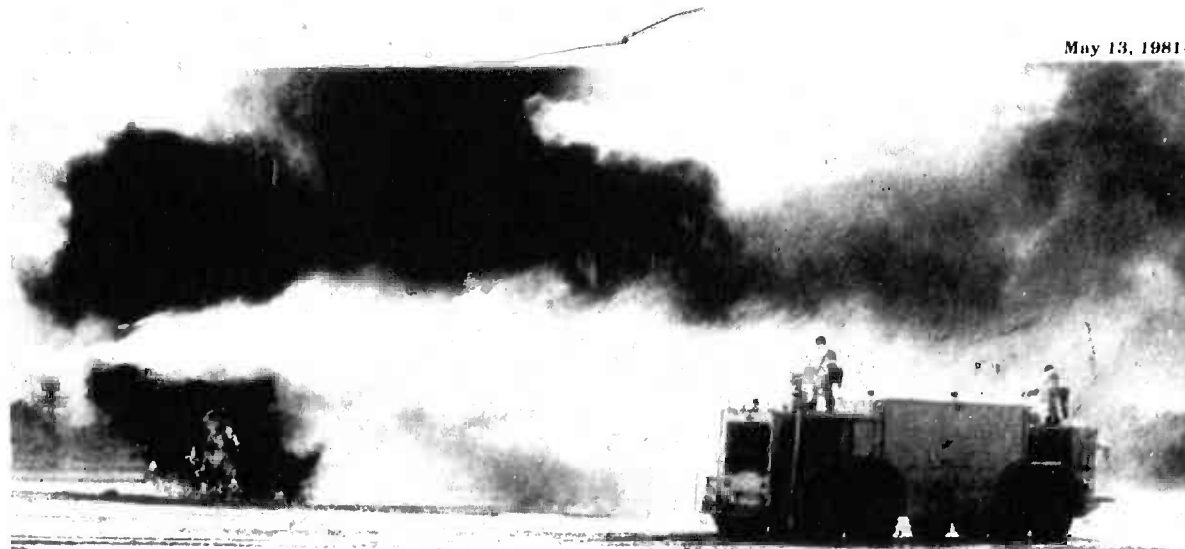

# Pearridge

**BARGAINS  
IN MORE  
THAN  
100  
STORES**



**\$29<sup>95</sup>**

**14K**  
**HAWAIIAN INITIAL**  
**PENDANT**  
*(Chain Extra)*  
**Most Initials In Stock**

**Island  
Legacy**

Pearlridge Center • 487-7117  
Bank Cards • 3 Year Terms • Layaway

**Levi's**

DENIM BIG BELL

ORIGINAL SHRINK-TO-FIT

DENIM REGULAR BELL

- Largest selection of basic denim Levi's in the islands!
- Sizes 27-48
- Also Levi's for kids & Levi's for ladies

**The American Denim Co.**

• Pearlridge Mall • Phase II • 487-5505

*Discover a Hawaiian Treasure...*



**Receive a FREE initial pendant with**  
a purchase of our hand engraved 4mm Hawaiian Bracelet.  
Choice of Maille design, Sculptured design or Special Orders  
**Pendant valued at \$82.50 & up • Six designs to choose from.**  
Or with a purchase of a 6mm or larger bracelet, receive an  
initial pendant with diamond - valued at \$110 & up.

**Chain not included • 7 Day Delivery**

**Offer good thru the month of May**

**GRANAT BROS**

Fine Jewelers Since 1905

**PEARLBRIDGE STORE ONLY**

**MASTER GOLDSMITH AVAILABLE**  
Pearlbridge Phone 1-68-0977  
One mile of Coast Road, convenient  
carriage place at American Express.  
Visit Master Charge

**90 DAY NO INTEREST**



# Pearlridge

**FRI., SAT. & SUN. • MAY 15, 16 & 17**

# OLD FASHIONED DAYS



COME ONE...COME ALL

**OLD FASHIONED VALUES IN 148 STORES**

## FREE ENTERTAINMENT

- Fred Flintstone & Barney Rubble IN PERSON ● Classic Mustang & Shelby cars on Display
- Friday at 6:30 & 7:30 p.m. "The Fifth String" Country Music
- Saturday 1 & 2 p.m. "Earl Hughes & Friends" Country Western Quartet
- Sunday 1 & 2 p.m. "Sugar Cane Express" Barbershop Quartet

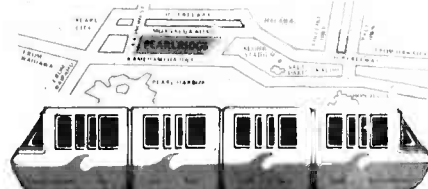

**Now 148 stores, shops, theaters, restaurants, banks, and the one and only Monorail in Hawaii.**

## Storewide \* Inventory

# Clearance Event

## 1/3 to 1/2 Off

**May 1 Thru May 31**

\* Watches, Special Orders & Estate Jewelry Exempt - All Items Subject To Prior Sale

**michaels** and **xception**®

487-1111 PEARLRIDGE CENTER 487-7055  
Bank Cards/Three Year Payment Plan/Launau



# Merit Ultra Lights Heralds New Smoking Era.



---

*Now the Merit idea has been introduced at only 4 mg tar—New Merit ULTRA LIGHTS. A milder Merit for those who prefer an ultra low tar cigarette.*

*New Merit ULTRA LIGHTS. It's going to set a whole new taste standard for ultra low tar smoking.*

---

## MERIT Ultra Lights

4 mg "tar," 0.4 mg nicotine av. per cigarette by FTC Method

Warning: The Surgeon General Has Determined That Cigarette Smoking Is Dangerous to Your Health.



# Summer School

## Program aids disabled youngsters

Success Learning Programs' goal is to provide special help for learning disabled youngsters.

A child or adult is generally said to have a learning disability when his/her scholastic performance with language and math skills is two or more years below what would normally be expected of that person. Learning disabilities can be a problem for all levels of intelligence — gifted, average or low achieving.

At Success Learning Programs the emphasis is on the language areas of listening, speaking, reading, writing and spelling. Math instruction is direct and emphasizes the use of concrete materials.

Learning behavior is a concern and improvement of learning behavior — attending, associating, recalling, formulating answers and work production — is a primary goal. Study skills are emphasized. Social-emotional factors and physical coordination and skill are also taken into consideration.

Integral to Success Learning Programs' philosophy is that learning difficulties are often a basis of problems in learners where reading problems are found. Factors, such as auditory attention, visual attention, impulsivity, motor speed, verbal facility, ability to follow directions and ability to see the part in relation to the whole, are considered.

The instruction procedure is to test for the special needs of the child. When the areas of special need are delineated, then programs are designed in those areas. Emphasis is placed on direct instruction to the individual needs. Supportive, positive feedback and constant readjustment of instruction follow.

This year Success Learning Programs will provide a group experience along with the one-to-one tutoring and small group experiences normally provided in the summer. Top-notch teachers, high quality materials, close and direct interaction between teacher and parent, and constant follow-up on the child's

performance are an integral part of the programs.

In spite of the inflationary trend in the economy, Success Learning Programs has made reasonable, affordable pricing integral to its operating procedure. It continually strives to meet customer needs in terms of cost, location, and optimum

benefit.

Call 261-0017 for more information. You may also wish to request a copy of their booklet: "Guidelines for Parents in Choosing Remedial Schooling for the Child." Put your name on their mailing list for their seminar explaining learning disabilities: "Diagnosis — Learning Disability."

## Competency key: Individual needs

In its eighth year, Competency Tutoring has earned the finest reputation as an outstanding educational service offering programs throughout the year in five locations, as well as in the home and school.

A program designed to meet each student's individual needs is developed for every student rather than placing a student in a "set" program.

The large staff of energetic, highly trained

teachers and educational specialists is looking forward to providing instruction in reading, phonics, spelling, math, grammar, composition, study skills, dance and other academic subject areas.

## Waipahu center stresses service

The Waipahu UCC Child Care Center offers a year-round, full-day program of quality child care at reasonable rates. There are pre-school, day-care and after-school programs for children from 2 1/2 to 10 years of age.

The full-day program includes lunch and two snacks and runs from as early as 6:15 a.m. to as late as 6:45 p.m. Working parents may choose from several time arrangements to meet special needs.

Although this is a new school, the Waipahu United Church of Christ has a history of educating children in Waipahu going back to 1927. Because of its understanding of Christian universalism, the UCC Child Care Center has a totally open admissions policy.

Each and every child who applies will be equally acceptable for admission, without any discrimination due to

religion, sex, or national origin.

For the summer, many special field trips, learning activities, games and handicrafts are offered for both fun and educational benefit. The current staff is composed of competent, well trained, and experienced teachers.

Registration of children will be on first-come, first-served basis. The summer

session starts June 1, and children are encouraged to be registered before May 15.

If space permits, children can join the summer session at any time on a pro-rated basis.

The center is located near the Waipahu Post Office at 94-330 Mokuola St. For more information, call 671-2363, between 8 a.m. and 2 p.m.

## Jazz and cheering set for Howarth

A special combination class of jazz and cheering song leading is available at the Sally Howarth School of Dance.

Students of all ages 5 and above are divided into classes according to age groups.

Instruction includes jazz techniques and a jazz dance routine, cheering and song leading skills and a pom pom routine.

The Jazz and Cheer class are on Wednesday from 3:40-4:35 p.m. The Fun and Fantasy Class is Saturday from 8-9 a.m. (ages 5 to 9). The summer session is from June 15 to Aug. 15.

For more information and registration, phone Sally Howarth at 254-2110 or Mrs. Lin Nichols, Assistant, 262-7747.

Classes are held at the Windward YMCA.





## Summer involves everyone at KCAA

Summer at Kindergarten and Children's Aid (KCAA) Pre-Schools involves everyone at the eight schools in activities packed with learning, while having appropriate experiences that are "fun".

The children will participate in many "new" learning experiences and also will find some of the "old" familiar materials.

The child's natural environment will be used in the arts and crafts area. Learning the skills of recycling and an appreciation of living with and using our natural resources will be emphasized. Our island heritage will be rediscovered through dances and songs the children sing, the many different ethnic foods they cook and taste, the games they play, and the stories and poems they share.

Science activities will be planned using Hawaii's local environment — the sand, ocean, sunshine, rain and rainbows, birds, insects, plants, and gardening. Water — a child's most natural and pleasant commodity — will be in evidence in pools, sprinklers, tubs, and visits to the aquarium, the ocean, and sometimes Sea Life Park.

A big event at KCAA is the new Gifted Program which begins in mid-June at the Atherton Pre-School in Kailua. This program will provide enrichment and attention to the needs of 3- and 4-year-old children who are intellectually gifted. These children will also attend the regular program at Atherton.

KCAA provides financial assistance to those who are unable to meet the full cost of tuition.

## Hale Keikilani keys on Biblical concepts

The purpose of the Hale Keikilani School is to enhance and enrich the educational opportunities in Kaneohe and its neighboring communities by offering a rather unique and viable educational program.

Combining a dynamic staff with a personalized curriculum, the school meets high standards for academic excellence. It is committed to following the major educational precepts as set forth in the Bible.

The curriculum is not doctrinal in nature but does include Biblical

concepts and teachings presented by staff members who are fully certified and well prepared in areas of both academia and Christian living.

It is committed to following, complimenting and supplementing the educational guidelines as prescribed by the State Department of Education.

Believing that the social, emotional and mental development start early in life, Hale Keikilani School offers classes beginning with 2 year olds through grade three with additional grades planned for each successive year.

## Basic skills emphasized

Windward Preparatory School, located at 175 Kihapai St. in Kailua, will be offering an exciting Summer Program this year.

Three hours will be devoted each day to basic skill instructions and enrichment activities in

language arts and mathematics.

The remainder of the day will be devoted to Summer Fun

There also will be a day-care program for those students whose parents work past 3 p.m.

## St. George Montessori School

### Summer Fun & Learning

- Water Activities
- Organized Games
- Picnics
- Arts and Crafts
- Hiking and Nature Walks

School located in Moanalua area

For Information

Call 422-5501

## LOOK TERRIFIC!

LOSE INCHES AND GET FIT!  
CLASSES STARTING NEAR YOU.

Classes are offered Nationwide and are taught by instructors certified by Jacki Sorensen, originator of Aerobic Dancing.

Classes available in:  
Honolulu, Leeward, Windward, Maui and several Military Bases.

Our 8 and 10 week Summer Classes begin June 1st, 15th and 29th.

Call 537-3302 for further information.

## Aerobic Dancing

BY JACKI SORENSEN



HSG offers no summer session. Applications are being accepted for Academic Year. 1981-82.

THE HAWAII SCHOOL FOR GIRLS

a non-sectarian day school at La Pietra  
Grades 7 through 12  
2933 Poni Moi Road Telephone 922-2744

Hawaii Malei Institute's

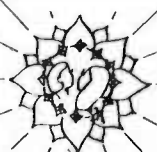

## MATHEMATICS LEARNING CLINIC

Kailua, 261-8106

### Individual Counseling

Personalized programs for educational health in mathematics, based on the psychologies of mathematics, comprehension and personal development. For realization of educational and career potentials. All ages, all levels.

Featuring instruction through enjoyable and realistic learning activities in a laboratory context, for development of mathematics knowledge and competence, and improving methods for learning mathematics.

## med-assist school of hawaii



### Programs In:

- Medical Assistant
- Clinical Assistant
- Medical Secretary

### MAKE YOUR EDUCATION COUNT

1164 Bishop St., Suite 405  
Honolulu, Hawaii 96813

Licensed by D.O.E.

Member  
National Health Careers Council

Medical Assistant Program fully accredited by Accrediting Bureau of Health Education Schools

Financial Aid Available  
Approved for V.A. Benefits

524-3363

## Take Note honolulu music institute

In association with Thayer Piano Company, Ltd., the Honolulu Music Institute is now offering instruction in Piano, Guitar, Drums, Flute, Saxophone, Clarinet, Trumpet.

Comprehensive Musicianship programs designed for all—Pre-school age through Adults.



honolulu music institute  
536-6161



# Iolani schedules advanced, remedial summer courses

Iolani's 1981 Summer School features the usual strong academic instruction in both enrichment and remedial areas.

An additional rich diversity of offerings for boys and girls from kindergarten through grade 12 includes art, athletics, typing and a special reading skills course provided by Brown Reading Systems of California.

Courses are designed to meet students' needs: Preparation for entrance to Iolani, advanced work for students who wish to accelerate, remedial work on weak areas, creative and enriching self-expression.

The athletic program introduces students to new

areas of sports and strengthens skills already possessed. The emphasis is on building confidence and physical coordination and instilling a

positive attitude toward athletics that will last throughout life.

Similarly the art program offers students chances to try new forms

of expression which will enrich their lives for many years.

## Daunna Art Studio

Offering Summer Art Classes For Children And Teenagers

Beginning July 7th Through August 21st

Limited Enrollment



Call 261-1168



THE KAILUA CHURCH CHRISTIAN SCHOOL

## SUMMER FUN

MAY 20th - AUGUST 14th

6:00 A.M. - 5:30 P.M.

AGES: 2 1/2 - 10

BREAKFAST AND LUNCH WILL BE SERVED

### GAMES, OUTINGS, SPORTS, T.L.C., CRAFTS, BIBLE LESSONS

261-4641

THE KAILUA CHURCH CHRISTIAN SCHOOL

## SUMMER SCHOOL

6 WEEKS

JUNE 15 - JULY 24

8:00 - 12:00 DAILY

- HIGH SPEED PHONICS
  - Learn to Read -
  - Faster - With More Understanding
- BASIC MATH CONCEPTS

261-4641



SERVING HAWAII SINCE 1953

## TIMMY'S HEALTH GYM

Summer Special

Enroll for 90 Days Bonus 1-Free Month

- WE INSTRUCT EACH STUDENT PERSONALLY
- TIMMY'S GYM TEE-SHIRTS, TANK TOPS, SHORTS, ETC.

1146-D-UNION MALL  
OPPOSITE HAWAII TEL. CO. DOWNTOWN

538-9751



• SEPARATE MEN AND WOMEN FACILITIES 8-YRS. AND OVER

## Moiliili Community Center

Summer Adventure '81

Unique child care services providing all-day, all summer adventures for children of working parents focusing on learning and appreciating the diverse cultures of Hawaii for children pre-kindergarten thorough 6th grades.

**Dates:** June 10 to August 14 (9 weeks)  
Registration: May 11-June 3, 1981

**Hours:** 7 a.m. to 5 p.m.

**Centers:** Lincoln School  
Kuhio School  
Washington Intermediate School

**Fees:** \$245.00 includes admissions and snacks.  
Shorter sessions available.  
COST BREAKDOWN: 53¢ per hour.

**Activities:** Swimming \* Hiking \* Dance \* Music  
Excursions (2-3 times per week) \* Sports & Games  
Arts & Crafts \* Physical Fitness \* Cooking  
Family Night Programs \* Creative Dramatics  
Water Shower \* Tennis

**POST SUMMER ADVENTURE**  
August 17-28  
Registration: May 11-June 3  
and July 27-August 8

Daily excursions during this extended program.

For Further Information: Registration  
Call 955-1555



## MODELS OF THE CENTURY HAS THIS GIFT FOR YOU... FREE

eye shadow  
Disco box  
\$12.00



for the first 100-people to come in in a tour, inquiring about summer classes.

(Appointments necessary - one gift per family. Teens must be accompanied by parents)

### SUMMER CLASSES IN

- Make-up
- Social Etiquette
- Poise
- Modeling
- Wardrobe
- Self-confidence
- Photography
- For men & children, too!

**PLUS STANDARD SERVICES WE OFFER FREE**

- Job Placement Assistance
- Workshops
- Models Photo Composites

Bring this ad in this month and save \$100 - \$150.



**Paula Antoque**  
Highlands Intermediate



**Michelle Sabate**  
Maunawili Elementary



Ph. 946-4841  
1863 Ala Wai Blvd.



## Hawaii Malei solves math ills

Well over half of all students in the nation and the state suffer from poor educational health in mathematics. As a nonprofit, community-based educational service agency, the Hawaii Malei conducts a Mathematics Learning Clinic for the prevention, detection and treatment of

malcomprehension, for bringing students and adults up to their own personal "par" for mathematical health. Services are exclusively through one-on-one counseling. Emphasis is on personal development in academics, including the learning of how to learn mathematics.

### ST. MARK LUTHERAN SCHOOL

#### SUMMER SESSION '81

READING • MATH • GRAMMAR

For students who have completed grade K thru 8  
12 students per class  
8 to 11:30 daily

**JUNE 15 - JULY 24**

**APPLY NOW**

Application forms available  
at the school office  
45-725 Kam Hwy.

**247-5589**

St. Mark admits students of any race, color and national or ethnic origin

### Fashion Center SEWING SCHOOL

1236 S. BERETANIA ST.  
Time Arcade Bldg., 2nd Floor

PHONE 536-8250

#### LEARN DRESSMAKING

Under guidance of qualified teachers

**REGISTER NOW FOR SUMMER CLASSES**

First Session: June 15 through July 24

Second Session: July 27 through August 28

Classes:

Mondays/Wednesdays/Fridays 8:30 to 11:30 a.m. or  
1:00 to 4:00 p.m.

Tuesdays/Thursdays 8:30 a.m. to 2:30 p.m.

Saturdays 8:30 to 11:30 a.m. or 12:30 to 3:30 p.m.

Our classes are limited in size  
to assure you individual instruction

**PHONE 536-8250** Mrs. Ellen Hamada  
LICENSED BY DEPT. OF EDUCATION

### KAILUA CHRISTIAN CHURCH PRESCHOOL



Year round Full and Half Day  
sessions of creative experiences for  
2½ to 5 year olds. Hours: 7 a.m. to 5:30  
p.m. All children welcome.

**HAPPY SURROUNDINGS  
HELP CHILDREN LEARN**

#### "LEARNING BY DOING"

Learning about self, others, God, discovering the world  
around us; creative expression, art, music, readiness  
activities, reading, math

**CALL**

**261-0125**

**317 MANONO — KAILUA**

(BETWEEN DNEAWA & MALUNIU)

**REGISTER NOW FOR SUMMER PROGRAM**



classical ballet

children and adults



112 South Kalaheo Ave., Kailua  
Call 261-6217

## MAKE SUCCESS A HABIT!

- Individualized education program (I.E.P.)
- Diagnostic testing
- Reading, language arts, math
- Learning and motivation problems
- SAT, SSAT, GED preparation, study skills
- All ages—all subjects—specialized instruction

### SUMMER SESSION

June 15 - July 24

**LD 595-4781**  
Carol Wood, M.ED.,  
Director

**Learning Development  
Resources**

Honolulu, Aina Haina, Kahala, Kailua, Pearl City

## COMPETENCY TUTORING CENTER

DIAGNOSTIC TESTING • INDIVIDUAL & SMALL GROUPS  
READING • SPELLING • ENGLISH • MATH • ALL SUBJECTS

**947-4430 (Ans. Serv. 524-3277)**

Serving All Oahu and the Big Island

**SSAT Prep-Study Skills**

Register Now for Summer Sessions

## VARSITY SCHOOL

Division of Competency Tutoring Center, Inc.

**PRIVATE TUTORIAL SCHOOL**

Grades 7 through 12  
Individualized Instruction  
(2 to 5 students per teacher)

Apply now for Fall & Summer Sessions — 947-4430

The Good Shepherd School

## NOW ACCEPTING

Student Applications for

## SUMMER SCHOOL

June 22 - July 31  
8:30 - 12:30 P.M.

Offering . . .

- Remedial Reading
- Language Art
- Graded Math

355-No. Kainaku Dr., Kailua, Hawaii 96734

**Ph. 261-5958**

Principal, Dr. Adrian Yuen

We do not discriminate against color, race,  
or ethnic origin.

## PATHWAY DAY CARE

98-1022 Komo Mal Drive  
New Town

Now Enrolling For  
Summer Term  
Full Day Care  
and Pre-School

**ONLY**

**\$135. PER MONTH FULL DAY  
\$85. PER MONTH HALF DAY**

- Modern New Facilities
- Licensed
- Professional Staff
- Christian Atmosphere
- Summer Fun
- Arts and Crafts
- Field Trips

**8:30 AM - 5:15 PM**

SERVING AIEA, PEARLRIE,  
PEARL CITY, NEW TOWN

**CALL 488-1951**

University  
Laboratory  
School

announces

**SUMMER  
SCIENCE  
Enrichment  
Program**

**Grades 4 to 9  
June 15 to  
July 10, 1981**

8:30 till 12 noon daily

**Tuition  
\$98.00**

For further information  
call the University  
Laboratory School.

**Exploring  
Hawaii**



**PHONE 948-7863**



# Artisan School offers training in interior design

The Artisan School of Interior Design is offering a two-year professional program and will be awarding graduates a "Diploma in Interior Design."

The school will hold its first graduation in

January 1983, with those students who started courses this past January receiving the school's first professional diplomas.

The Artisan School, currently working toward national accreditation, is the only educational

facility in Hawaii offering comprehensive training in interior design. Trisha Mach, director of the innovative trade school, explains that when she took over in September 1980, the school had been in existence for almost 10

years.

However, during much of that time the courses were designed for those interested in decorating and enhancing their own residences. Ms. Mach is dedicated to directing the focus of the school

towards those who are career-oriented in interior design and related fields, although a schedule of non-credit courses is still available.

The total professional curriculum includes over 900 hours of instruction.

## Yamaha develops musical abilities

Yamaha Music School will begin new classes for children ages four to seven during the first week of June. Yamaha has the key to unlocking the inherent music aptitudes that "come naturally" to all children. These need only

the skill of trained teachers to develop.

Children of this age learn much better in groups than individuals. They have a wonderful time during their one-hour weekly classes, learning a lot while having fun.

Yamaha also has instruction on the Electone organ, piano classical and folk guitar. The instruction at Yamaha is designed to accommodate both beginning and advanced players.

The Yamaha method

uses what you already have in order to play the organ — your ears. In the Electone Course, you listen to a song, learn to imitate it and then the teacher explains the theory behind what you've played.

## New program aids reading problems

Because Reading Progress Programs testing and instruction are individual, it is able to offer reading improvement for children of all ages.

The newest and most

efficient methods of reading and study skills media instruction are used in the Reading Progress Programs. Your child's Reading Progress counselor is a highly trained

specialist. The counselors are most meticulously selected and are graduates of leading colleges and universities, in the fields of education, reading, English, speech and

psychology.

A free series of diagnostic reading tests will be administered to determine specific areas of weakness.

### Summer Sewing Classes in PEARL CITY

#### CHIC MODE DRESSES

Personalized Instruction For  
Basic, Intermediate & Advanced  
2 Sessions

June 15 - July 20  
M-W-F or T-TH  
8:30-11:30 or 1-4

July 22 - August 25  
M-W-F or T-TH  
8:30-11:30 or 1-4

Owner-Manager Gertrude Nakatsuka  
765 Kam Hwy., Suite 207 Phone 455-2045



### STAR OF THE SEA SUMMER SCHOOL

Education Through Enjoyment  
Grades K to 8

Art  
Drama — Music  
Game Skills

Hawaiian Culture  
How To Study  
Marine Biology  
Nature Studies

Reading  
Mathematics  
Typing  
Writing

Brochures Available

Athletic School  
For Boys & Girls  
Ages 9-14

Dance School  
Call 734-0208

Modeling &  
Finishing School  
Grades 6-12

### DOUBLE YOUR CHANCES

Military-trained skills, combined with a Bachelor's Degree or Certificate program in COMPUTER SCIENCE, will make an individual valuable to potential employers. Enter the World of Computers and secure your employability for the present and for the future! Our lecture and laboratory classes are taught by experts and feature real-time access by Cybernet computer, compilers, assemblers, and applications programs.

For further information contact  
Roosevelt University



833-2555

CONTROL DATA CORPORATION

2828 Paa Street, Ste. 1000  
Honolulu, HI 96819



Enroll Now - 9 Week SUMMER SESSION  
June 15 to August 15

### SALLY HOWARTH

SCHOOL OF DANCE  
Kailua

Something NEW is offered - a  
combination "JAZZ & CHEER CLASS"

Learn basic skills of jazz dance, cheer/song leading  
Ages: pre-teen & teens

"FUN & FANTASY"

a special creative class for children: Includes Intro-ballet,  
let's pretend, jazz, cheer and pompom routines  
Ages 5 to 8

Beginning TAP - Ages 6 and older

Ph. Sally Howarth 284-2110 - Lin Nichols, asst. 282-7747  
or YMCA 281-0808

## KCAA PRE- SCHOOLS



Kindergarten & Children's Aid Association (KCAA)  
Leaders in Early Childhood Education  
For 86 Years

Apply now to enroll for Summer or Fall 1981  
Call 949-8553 for enrollment form  
Ages 2-5 ... Full Day ... Open All-Year

Atherton School—Kailua  
Kula Kamalii—Waimanalo  
Laura Morgan—Kapalama  
Mother Rice—Moiliili

Muriel School—Kakaako  
Na Lei—Kalihi  
Kuapa—Hawaii Kai  
Wai Kahala—Kahala

# Summer sports slated

This summer will mark the 18th year for Mid-Pacific's Summer Sports Program. Mike Ryzow will be the director for the swimming and gymnastics program.

Classes in pool swimming for tiny tots (beginning at age 3) up

through the teens will be offered for five two-week sessions. Classes for adults also can be arranged.

Small, 40-minute classes are taught by well-qualified teachers who create a positive learning

atmosphere and promote self-confidence.

The Beach Safety and Sports Program will again be under the direction of George Kissner. These classes have in the past several years proved extremely popular.

# New computer classes set

Roosevelt University, a full-accredited institution, is offering a bachelor's degree and/or certificate program in Computer Science in conjunction with Control Data Corporation.

The school term is every two months, and classes

are held in the evenings at the Control Data Building, 2828 Paa St., Honolulu.

The program is VA and TA approved. Military personnel may apply for tuition assistance or VA Educational Benefits via their Education Services

Officer.

"Hands-on" terminal experience is a major advantage of the programming classes offered by Roosevelt University, in addition to expert instruction by qualified people currently working in the computer field.

## READING

A PLEASANT EXPERIENCE at Reading Center Hawaii

- Vocabulary enrichment
- Comprehension development
- English Language skills
- Listening skills
- Recognition speed
- Spelling
- Phonics
- Study skills

Complete Diagnostic® Services Available

Now registering for summer  
For information, testing and registration  
call 538-1191

READING CENTER HAWAII, INC.

SUITE 233 • 735 BISHOP STREET • DILLINGHAM TRANSPORTATION BLDG.  
• DOWNTOWN • AIEA • AINA HAINA



## Join the Fun

AT ONE OF OUR GIRL SCOUT RESIDENT CAMPS.

CALL FOR MORE INFORMATION  
AND A BROCHURE:

Oahu 845-9911  
Hawaii 966-8376  
Maul 244-3744



GIRL SCOUTS



## Parent

Participation

Nursery School

A Cooperative preschool where parents, children and professional staff enjoy learning together. Now accepting 3 and 4 year olds for the fall program.

Hours 7:30 to 5 p.m.

Phone 239-8684  
or 247-4115



Does your child have  
reading/learning problems?



## Success Learning Programs

Testing, Counseling, and Tutoring

A Learning Disability/Reading Clinic  
Programs for Gifted and Retarded

Direct Instruction in:  
Reading, Writing, Listening,  
Speaking, Comprehension, Spelling,  
Study Skills, Math

Complete Diagnostic Testing Services

Jacquelyn Sprague, M.Ed., Director  
Ph. 261-0017

Certified Learning Disability and Reading Specialist  
Kailua, Hawaii Kai, Central Honolulu, Aiea/Pearl City



## WAIPAHU UCC CHILD CARE CENTER

- Year round, full day quality child care
- Summer field trips, games, handicrafts
- Working parents: we can arrange hours
- Admission without discrimination due to race, religion, sex, or national origin
- Located near Waipahu Post Office 94-330 Mokuola Street
- Non-profit operation means reasonable rates
- Early registration will guarantee a place for summer

Call 671-2389

## Hale Keikilani School in Kaneohe



Accepting Applications  
for Kindergarten  
1st, 2nd & 3rd grades  
Preschool  
for  
1981-1982 School Year

Summer Fun  
June 15 thru August 28

Quality  
Education in a  
Christian environment

235-8787

Before & after  
school program



A Summer  
Learning  
Experience  
at EPIC  
Can make  
a Difference!

## proven quality instructors GROUP & INDIVIDUAL TUTORING PROGRAMS IN

- Reading
- Math
- Language Arts
- Enrichment

from June 15 to July 31 at

Molokai, Makiki, Moanalua, Kaneohe and on Maui

Call 941-7070 for information

Ed. Psychol. Information Center Inc.  
(Fine Arts program also available)

## WPS WINDWARD PREPARATORY SCHOOL

175 KIHAPAI ST. • KAILUA, HAWAII 96734

## REGISTRATION NOW BEING TAKEN FOR SUMMER PROGRAM!

3 hour programs will be devoted to basic skill instruction and enrichment activities in Language Arts and Mathematics.

The remainder of each day will be devoted to Summer Fun — (arts & crafts, science projects, hiking, swimming, etc.)

(There will also be a day care program for those students whose parents work past 3:00 p.m.)

### SCHOOL DATES:

June 15-July 24

Hours: 8 a.m. to 3 p.m. TUITION: \$175\*\*

### DAY CARE

Time: 3 p.m. to 5:30 p.m. FEE: \$75\*\*

TELEPHONE

261-3361



## MONTESSORI WORKSHOP given by

Miss Margaret Homfray

Montessori World Education Ins. California

Teachers/parents/educators

June 8 - June 26, 1981

from 9 a.m. to 4 p.m.

### Course covers

2 wks. ages 2½ - 5 yrs - Cost \$170.00

3 wks. ages 2½ - 7 yrs - Cost \$245.00

Sensorial, Practical Life, Math, Reading & Grammar.

Courses can be taken for:

Credit, pursuing a Montessori

Diploma and Home Study Course

For more information Call

235-1485

Manjeth Hunjan,

Workshop Coordinator

Nani Muna Montessori School

45-175 Waikalua Rd., Kaneohe, HI 96744

Nani Muna Montessori School

Ages: 2½ to 6 years

Summer Fun & Fall registration now being accepted.

Hrs. 7:30 to 5 p.m. Open throughout the year.



# Med-Assist equips students with skills for medical field

Med-Assist School of Hawaii feels career potential is of utmost importance in deciding which educational program is right for you.

By combining excellent technical classroom instruction with supervised on-the-job training, our graduates are equipped with specific job skills

to work in the field of medicine.

From the very first day of class, realistic work expectations, dress code and professional attitude are emphasized. The environment is busy with interesting discussions, practical demonstrations and hands-on experience.

Practical skills are

stressed and excellence in academics is encouraged in all phases of our programs. The staff utilizes one to one communication with the students.

Grading standards are high and each student is evaluated every five weeks in 11 different areas, as

well as academics. It is this individual attention and high expectation which help make our

classes unique and stimulating.

Since its inception over five years ago, Med-Assist

School of Hawaii has gradually and carefully grown to include three programs.



## EPIPHANY SCHOOL

"The Episcopal School in Kaimuki"

Tenth & Harding  
Avenues

737-4114  
734-5706

### Summer Session June 15 - July 24

*Give your child a thorough foundation*

Kindergarten 5's Grades 1-6  
All day supervision 6 a.m. to 6 p.m.

Transportation Spalding Phonics Creative Activities  
Art Music

**Registration forms available at school office**

Epiphany School  
1041 Tenth Avenue  
Honolulu, HI 96816  
or  
Call the School Office

**Registration deadline  
June 5**



## SUMMER FUN at the YWCA

Summer is a time for fun and enrichment, and the YWCA offers boys and girls exactly that... everything from arts and crafts, picnics, excursions and swimming to fitness sports and games. Most sessions begin June 15 with several throughout the summer.

**Call any YWCA for a brochure covering details and costs of all programs.**

### RICHARDS STREET

1040 Richards St.  
Downtown Honolulu  
Phone 538-7061

- Programs for children kindergarten through grade 6
- Extended care to 5:30 p.m.
- Day program for children kindergarten through grade 6
- Keiki program for 3 & 4-year olds
- Companionship program: 11 6 p.m.

### KOKOKAHI

45-035 Kaneohe Bay Dr.  
Kaneohe  
Phone 247-2124

**EAST HONOLULU**  
1350 Henukai St.  
Phone 737-7937

- "Be a Buddy" full day program
- After Summer School and extended care to 5:30 pm

**UNIVERSITY YWCA**  
1820 University Ave.  
Phone 944-9735

- Fun-filled all-day program plus supervised recreational program after summer school

**LEIWARD YWCA**  
94-889 Waiapahu St.  
Phone 671-0022

- Special program for new arrivals emphasizing learning English and adjustment to Hawaii

### YWCA SUMMER FUN ACTIVITIES

A service to Oahu's women who depend on responsible child care

For Information Call **732-3739**

Home Of The "Super Keikis"

## ROY SAKUMA UKULELE STUDIO

3555 Harding Ave.  
Room 1

## IOLANI SCHOOL

1981  
**SUMMER PROGRAM  
JUNE 15-JULY 24/31**

COEDUCATIONAL

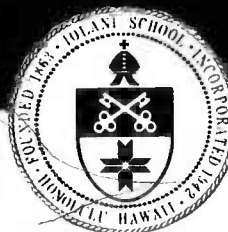

SMALL CLASSES

### ACADEMIC REINFORCEMENT ART & DANCE PROGRAMS

**Limited Openings For Upper School Only**

### ACADEMIC ENRICHMENT RECREATION PROGRAM AQUATICS PROGRAM TENNIS PROGRAM GOLF PROGRAM

Call 949-5355  
FOR A CATALOGUE AND FURTHER INFORMATION

# Ballet provides summer kicks

Summer is the time for new goals and accomplishments, and learning classical ballet is such an achievement.

An eight-week summer session at the Mavis Tracy Ballet School will provide this opportunity. There will be classes for all ages from four years through adult.

Children's classes are offered in the morning or afternoon. Teens and adults are also scheduled for early morning and late afternoon and evening.

In addition to classical ballet, character work will be taught to students nine years and older.

Adult exercise class will

be at 9:45 a.m. Monday through Friday and at 4:30 p.m. on Fridays.

Instructors are Paris-born Wendy Cormier, who studied and graduated with honors from the University of Utah; London-trained Michelle Roach, who specializes in Cecchetti ballet; and Celia

Chun who trained 12 years at the Tracy School and who has danced on scholarship with the Metropolitan Ballet of St. Louis, Mo., and performed in 1979 with the Scottish-American Ballet at the Edinburgh Festival in Scotland.

Call 261-6217 for information and brochure.

# Program lets kids explore science

Students in grades 4-9 will hike forest trails and wade in the sea as they explore Hawaii in the University Laboratory School's Summer Science Enrichment Program.

Now in its 12 year, Exploring Hawaii involves the student in field trips almost every day. It is an activity-centered program. Students are involved in forming hypothesis, observing, and testing them. Such involvement sets the stage for further learning.

We'll go boulder hopping in streams in a study of turbulent and tranquil flow. And we'll examine the forms of life that thrive in the quiet clear pools.

We'll walk on an ancient coral reef that is now high and dry. A plunge pool at the head of a valley will give us a way of estimating the length of time it takes a volcanic island to erode.

We will sift and examine soil particles, experiment with nutrients, and see the relationship between the flow of energy and plant growth.

Sessions at the Bishop Museum Planetarium — always a favorite — will show us the night sky. We'll study the stars from North Star to Southern

Cross, trace the figures of ancient constellations, and plot the moving positions of the planets on our sky maps. We'll see planet Venus in the western sky moving eastward toward Jupiter and Saturn, and the crescent moon coming by to join that brilliant trio.

We'll capture the sun's energy, see what invisible

light can do, and learn how algae uses the sun's energy to power the life within them.

All these lines of investigation — and more — are within the scope of Exploring Hawaii. New activities each year challenge students to develop new ideas, so that students who have already experienced the

program will deepen and broaden their understanding of Hawaii.



## SUMMER ADVENTURES IN ART

EPIC

Register For Programs In:

- EXPLORATION IN ART, MEDIA AND TECHNIQUES
- DRAWING, PAINTING AND PRINTMAKING
- CERAMICS AND JEWELRY
- ARTISTICALLY GIFTED AND TALENTED PROGRAMS
- ART FOR THE MAINSTREAMED HANDICAPPED CHILDREN

EXCURSIONS TO ARTISTS' STUDIOS AND HOMES  
Honolulu • Moanalua • Kaneohe • Maui

**CALL 941-7070**  
(LANGUAGE ARTS AND MATH PROGRAMS AVAILABLE)

## PARENTS: Help Your Child Read Better — Now!

Learn how a summer program can give your child new success in school. Reading Progress summer study program will teach your son or daughter to read, and to read better.

### BACK TO BASICS

We offer no excuses. When we accept your child for instruction, we have accepted the responsibility of teaching him to read better. We get results. The ability to read at full capacity is your youngster's best insurance for success in school. The reading habits your child is developing during these crucial school years will either help or hinder him the rest of his life.

### FREE COMPUTER TESTING

Your child is given a computer-scored, diagnostic reading test before enrollment. The computer printout will tell you, and will show us, the exact reading skills your child knows, and the skills he needs to learn. After he is tested, you have a conference with his Reading Progress counselor. You receive the test results in clear, plain talk — no holding back. If we feel we can help, your child is put in the proper class for complete attention to his individual needs. You will be very pleased by the results. Ask your neighbor, perhaps her youngster is one of the more than two thousand children we have taught in Hawaii private schools.

### 15 SUMMERS OF STUDENTS' SUCCESS

PHONE NOW TO MAKE AN APPOINTMENT FOR FREE COMPUTER TESTING AT YOUR CONVENIENCE. TESTING AFTER SCHOOL AND SATURDAYS.

536-2569

## READING PROGRESS PROGRAMS

1012 PIKOT #201, HONOLULU 96814

NUUANU • WAHIAWA • KAILUA • AIEA-PEARLRIDGE • PEARL CITY

SUMMER SESSION

## CONNIE ROMANI DANCE SCHOOL

Formerly  
(Joan McKenzie Ballet School)

In Alna Haina and  
Walalae-Kahala  
June 15 thru July 25

Royal Academy of  
Dancing Syllabus  
For Registration  
Call  
**732-0872**



LICENSED BY THE D.O.E.

## ARTISAN SCHOOL OF INTERIOR DESIGN

Is there a  
future for you in  
Interior Design?

SUMMER SESSION  
BEGINS MAY 26  
Registration Deadline  
May 22

TRISHA MACH - DIRECTOR  
1400 KAPOLANI BLVD., SUITE C23  
HONOLULU HAWAII 96814

**941-6931**

## YAMAHA SCHOOL OF MUSIC



Center Studio  
615 PIKOT, Suite 511  
Honolulu, Hawaii 96814  
Division of Yamaha International Corporation.

## MUSIC FOR THE ENTIRE FAMILY

Call Now!!  
for Summer Sessions

**NOW!!! 4 GREAT LOCATIONS**  
Honolulu, Alna Haina, Pearl City, Kailua

- YAMAHA Music School for children 4-7.
- YAMAHA Electone Courses for everybody.
- PIANO - Private and class lessons for all ages.
- GUITAR - Private and class lessons in classical, folk and electric guitars.

"Let your music fill the air"

**PH. 531-8002**