

HAWAII MARINE

Voluntary payment for delivery to MCAS housing/\$1 per four week period

VOL. 10 NO. 18

KANEOHE BAY, HAWAII, MAY 6, 1981

TWENTY PAGES

Bonus eligibility cut

According to Marine Corps Bulletin 7220, the large number of bonus eligible reenlistments processed thus far this fiscal year is extremely encouraging.

THE RETENTION OF quality Marines is having a positive impact on the Marine Corps and will allow an increase in the career force in future years.

However, the current rate of Selective Reenlistment Bonus Program expenditures cannot be sustained, and budgeted bonus funds will be depleted by June if no management action is taken.

While every effort is being made to obtain additional Fiscal Year 1981 funds in order to sustain the momentum already achieved, success in this effort cannot be guaranteed.

CONSEQUENTLY, IT IS necessary to temporarily constrain the current SRBP eligible population to only those Marines with an expiration of active service date in FY 81.

The measure is necessary to ensure that every bonus-eligible Marine is ultimately afforded an opportunity to reenlist and receive a bonus. If additional FY 81 funds are obtained, normal eligibility (a one-year window) will be restored as quickly as possible.

Marines with an EAS on or after Oct. 1 and who otherwise would have been SRBP eligible during FY 81, may not reenlist for an SRB until on or after Oct. 1 or until additional funds are obtained.

IF ADDITIONAL FY 81 funds are not obtained, Marines who fall within this category will be given

at least one month subsequent to Oct. 1 to reenlist for the SRB according to the present eligibility list.

As of May 5, commanding officers are authorized to award SRB payments only to Marines with an FY 81 EAS in the eligible occupational fields and military occupational specialties.

To grant this exception, it must first be determined that the Marine with a FY 82 EAS will enter a different bonus zone eligibility status on or before Oct. 1. Additionally, the Marine would have to be eligible to reenlist during FY 81.

IF THIS CHANGE IN zone status results in no bonus in the new zone or a bonus in the new zone paid at a reduced multiple level, an exception may be granted.

COMMANDING GENERAL — BrigGen Bain McClintock (right), addresses Leathernecks of the 1st Marine Brigade after assuming command of the air/ground team during promotion and change of command ceremonies Friday at the air station's Dewey Square. Below, brigade Marines pass in review before BrigGen McClintock and outgoing commanding general MajGen W.H. Rice. MajGen Rice was promoted to his present grade by LtGen A.W. O'Donnell, commanding general Fleet Marine Force, Pacific.

Photos by SSgt Joe Blackburn



Full-time program expands

Reserves seek applicants

WASHINGTON, D.C. — The Marine Corps Reserve is looking for reserve officers and warrant officers, staff NCOs and enlisted people for full-time support of the reserve component.

ACCORDING TO a reserve official here, the reserve full-time support program is being expanded to 133 billets for Fiscal Year 1981. This expansion has created 73 billet vacancies: 51 officer/warrant officer, 10 staff NCOs and 12 enlisted.

To fill these vacancies, the Reserve Division here is soliciting applications from qualified reservists. Applications must

arrive here (Code RESP) by May 15. A selection board will convene here during May to consider the applicants.

"The board will select the best qualified people from among the eligible candidates for each position to be filled," according to LtCol J.K. Williams, head of the Reserve Division's Personnel Management Branch. Under exceptional circumstances, the board may recommend a best qualified candidate who is one grade senior or junior to the grade authorized for the position.

"THE BOARD will provide recommended assignments to the Commandant of the Marine Corps

(Code RES) for approval, and recommend the tour length, in years, to be awarded," said Williams.

Applicants approved by CMC will be issued active duty orders, normally for periods of one, two, three or four years.

Members of the Marine Corps Reserve interested in the program are encouraged to contact their Inspector/Instructor Staff. Complete details on the program are in Marine Corps Order 1001.52A (CMC message 071207Z APR 81). A listing of vacant billets, including billet requirements, is in Marine Corps Bulletin 1001R. (CMC message 101207Z APR 81).

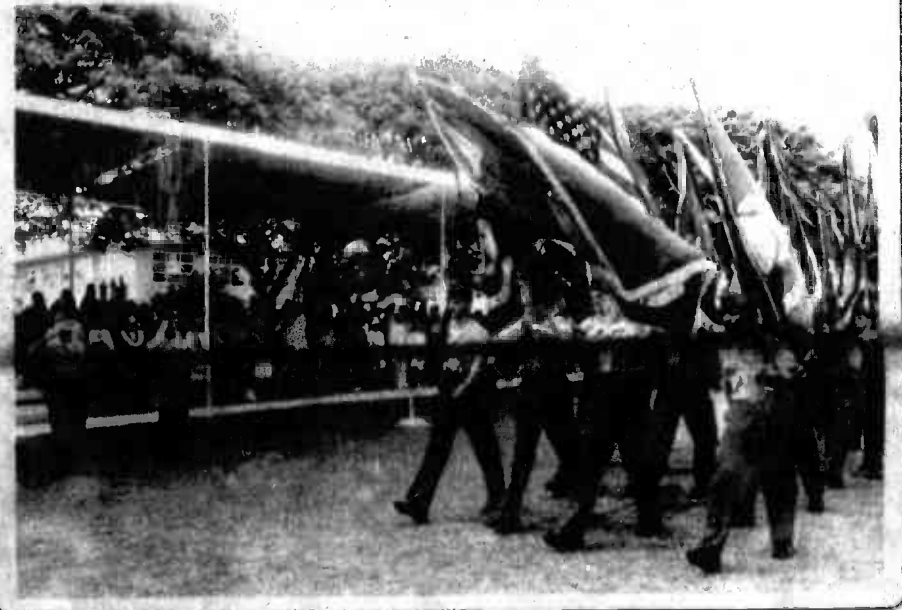

Maui's own

Marines begin construction on memorial park

by Maj Edward Leonard

MAUI, Hawaii — A squad of combat engineers from Company A, 3d Combat Engineer Battalion, Brigade Service Support Group led by Sgt Jose Arreola, began construction of the 4th Marine Division Memorial Park on Maui April 23.

Working with Army Reserve engineers, Arreola's squad cleared and fenced the new park, hauled

volcanic cinders from Haleakala for a parking lot and constructed a road through the park. The park will also include picnic areas.

During World War II, the 4th Marine Division was based on Maui between campaigns at Saipan and Iwo Jima.

The division became known as "Maui's own." In 1954 a small monument was placed at the site of the division's camp on the Haiku-Makawao Road.

During 1980, Maui County acquired six acres of land at the old division camp site to create a memorial park.

Later this summer, a flag pole and memorial plaque will be dedicated.

Maj Leonard is the commanding officer of Company A, 3d Combat Engineer Battalion, Brigade Service Support Group, 1st Marine Brigade.



Inspections start Monday

After more than five months of arduous preparations and pre-inspections the moment of truth is upon us.

THE INSPECTOR General's inspection begins Monday.

BrigGen Clyde Dean, the recently appointed IG is bringing a crack team of 137 inspectors to inspect and critique all phases of Marine Corps operations in Hawaii. The inspection runs from May 11 till 15.

Four separate teams are involved. Team A is tasked with inspecting MCAS Kaneohe Bay. Team B will evaluate the 1st Marine Brigade. Headquarters and Service Battalion, Camp H.M. Smith will be checked by Team C, and Team D will take a detailed look at Marine Barracks Pearl Harbor and 4th Force Reconnaissance Company.

Coordinators for the air station during the IG are Maj Pat Skeldon and MSgt Hal Ledrew. Capt Norm Wiggins is the brigade IG coordinator.

Supplementing the IG teams at Kaneohe will be a joint staff of brigade and station Marines. They will be assigned to the IG Coordination Center set up on the bottom

floor of the BOQ. The center will handle administrative and reporting requirements and logistical assistance for the teams.

ADDITIONALLY, working parties composed of brigade Marines and military vehicles and drivers from the air station's Facilities Support, Transportation Department will provide support.

Despite some of the scuttlebutt floating around, the IG isn't designed to "burn" anybody. The team is visiting to pinpoint deficiencies, evaluate readiness and assist below par units in reaching satisfactory levels.

The IG's sphere of interest is broad but particular emphasis is placed on matters affecting overall readiness. In terms of inspections and related areas, he is the eyes and ears of the commandant.

SOME OF THE major readiness indicators the IG teams will be evaluating are:

Capability to accomplish assigned missions, tasks and functions; Leadership and effective use of resources;

Welfare, morale and discipline;

Compliance with Headquarters Marine Corps policies, doctrine and procedures;

Work practices and conditions that might expose Marines unnecessarily to injury and health hazards;

Local inspection procedures to determine if they are keeping commanders informed of the command's condition.

OF PARTICULAR importance and emphasis to the IG will be evaluation of deployable Fleet Marine Force Pacific units.

This is the first time Marine Corps commands in Hawaii will undergo inspection under the IG's new grading system. Actually, there is little "new" about it. The marks awarded are similar to those utilized in preparing fitness reports. The grades and their definitions are:

Outstanding — The command is carrying out the doctrine, policies and procedures of the commandant and higher authorities and the area or function inspected was among the best seen anywhere in the Marine Corps; Excellent — The

command is complying with the doctrine, policies and procedures of the commandant;

Above Average — The command is complying with the doctrine, policies and procedures of the commandant except for minor discrepancies. No unfavorable trends detected;

Average — The command is complying with the doctrine, policies and procedures of the commandant except that some trend discrepancies were noted;

Below Average — The command is complying with the doctrine, policies and procedures of the commandant except that numerous discrepancies were detected in critical functional areas.

Unsatisfactory — The command is not complying with the doctrine, policies and procedures of the commandant and there are a significant number of trend discrepancies in critical areas.

Perhaps the best advice for individual Marines is to stay calm. After May 15 it will all be history...until the next IG, that is.

Aviation Ordnance advances, improves with time

by Sgt Lamar Johnson

The man who passed the first grenade to the first pilot who subsequently dropped the explosive to the ground in anger, is said to be the first aviation ordnance man.

Unfortunately this act and date are lost in history which complicates determining when aviation ordnance was born. The Marines of Headquarters and Maintenance Squadron-24 Ordnance, Station Ordnance and Explosive Ordnance Disposal units at MCAS Kaneohe Bay, adopted April 22, 1922 as the birthday of Aviation Ordnance.

MORE THAN 40 ordnance Marines gathered at the air station's West Field April 24, to celebrate the forming of their unit.

Ironically as it may seem, Pvt Scott Green, the youngest Marine to accept the first slice of the birthday cake was born April 22, 1962, exactly four decades to the day after his military occupational specialty came into existence.

Marine aviation dates back to 1903, when Alfred Austin Cunningham watched a manned balloon fly and later took a ride in one. He graduated from the U.S. Naval Academy in 1909 and was appointed a second lieutenant in the Marine Corps.

Cunningham, then obsessed with flying, received orders to the Navy's Aviation Camp at Annapolis, Md., for flight training in the spring of 1912. He evolved as the Corps' first aviator and Naval aviator number five. From that time until World War I, Marine aviation had a nucleus of only five officers and 30 enlisted men. By the close of World War I, Marine aviation manpower had increased to 282 officers and more than 2,180 enlisteds.

the war, Marine aviation went to Haiti, the Dominican Republic and Nicaragua. It was during this era that aviation ordnance was finally identified as a separate skill.

Aviation Ordnance, as the MOS is currently known, has existed only since 1949. From 1942 to 1949 all ordnance Marines were categorized by Specification Service Numbers. For example, enlisted men were SSN 911s.

Prior to 1942 and during the time Marine aviation was emerging, the Corps identified enlisted Marines by their promotion certificates, then called Branch Warrants.

THE TERM aviation designated the Marine's branch. There was no further breakdown. The number of branches in the Corps varied from time to time, but generally included such specialties as aviation, communications, engineers, motor transport, ordnance ground, artillery and the infantry.

To further identify the skill of a Marine, it was always necessary to look at the Table of Organization to see what slot he filled. In 1918, the Marine First Aviation Force, with one squadron, deployed to the northern coast of France to bomb the German submarine base in Belgium.

That same year, the first Aviation table of organization was being issued showing only six types of personnel designations. They included motor shop, erection shop, quartermaster, transportation, mess and police. It wasn't until T/O No. 37 was issued April 25, 1922 that ordnance appeared on paper. Then it was called Gunnery Personnel.

THIS CHANGE authorized a warrant officer, one sergeant, corporal and private first class for Division Aviation. They were assigned six planes.

The name Gunnery Personnel remained until September 11, 1925, when the name changed to Armament Personnel. At this time the personnel allowance for a squadron was increased to three Marine gunners, three sergeants,

three corporals and three privates first class.

This went unchanged until Feb. 6, 1935, when the name was changed to ordnance. This authorized an ordnance strength of one first lieutenant, one Marine

gunner, one master technical sergeant, one sergeant, one corporal, and three privates/privates first class. Since that day, the title has remained the same.

GUNNERY Personnel, Arma-

ment Personnel or Aviation Ordnance Personnel — the men and women, past and present, of H&MS-24 Ordnance, Station Ordnance and EOD have added their chapters to the book of Marine Aviation Ordnance.

NOW

The Lowest

The lowest in tar of all brands.



Box
Less than
0.01 mg tar

Box 100's
0.1 mg tar

Also available:
Soft Pack 85's
and 100's

Regular or Menthol



Warning: The Surgeon General Has Determined
That Cigarette Smoking Is Dangerous to Your Health.

DR. CHARLES DEAN

Optometrist

COMPLETE PROFESSIONAL VISION SERVICES SPECIALIZING IN CONTACT LENSES

Eye Examinations	Eye health, eye coordination, refraction and disease
Contact Lenses	Hard, semi-hard, gas-permeable, soft, soft for astigmatism, continuous wear, bifocal, monovision, orthokeratology.
Vision Training and Orthoptics	Strabismus, amblyopia, headaches, crossed eyes, double vision, focusing and depth perception problems.
Glasses & Fashion Eyewear	One year guarantee on all glasses, one day service available on single vision.
139 Hekili St.	KAILUA CLINIC 261-9735
	Mon.-Fri. 9:00-4:30 p.m. Saturday 9:00-1:00 p.m.
	VISA

IT PAYS TO MIDASIZE

SAVE 25%
ONE SHOCK FREE
WHEN YOU BUY THREE

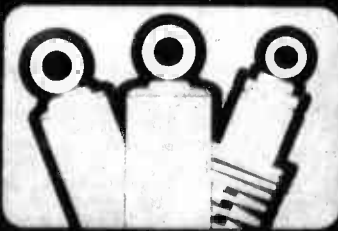

LIFEGUARD SUPERGUARD SPRINGGUARD

Offer Good Till May 31, 1981

Full Financing Available No Interest If Paid In 90 Days
88-1234 Kamehameha St., Pearl City 467-4477 1410 Dillingham Blvd., Honolulu 841-7261
66-076 Farrington Hwy., Waipahu 877-8157 1330 S. Beretania, Honolulu 336-1818
25 S. Kamehameha Ave., Wahiawa 822-9961 174 Kamehameha Dr., Kalaheo 287-4644

Hours: All Shops Open 7 A.M. to 5 P.M. Mon.-Sat.
For Your Convenience - Dillingham, Waipahu Stores Open Sunday 9 A.M. to 3 P.M.

MIDAS

HAWAII MARINE

The Hawaii Marine is an unofficial newspaper published every Wednesday by Community Publications, Inc., 46-016 Alaia St., Kaneohe, Hawaii 96744, in the interest of U.S. Marine Corps personnel in Hawaii. All news copy is prepared in the Joint Public Affairs Office, Marine Corps Air Station, Kaneohe Bay, Hawaii 96863. Copy must be submitted no later than noon Thursday for the following Wednesday publication. Hawaii Marine solicits contributions of information and photographs from all Marine Corps organizations. However it reserves the right to edit or rewrite material submitted. All advertising is arranged by the publisher, Community Publications, Inc., telephone 236-5581. Circulation is 8,000. Everything advertised in this publication must be made available for purchase, use or patronage without regard to race, creed, color, national origin, age or sex of the purchaser, user or patron. A confirmed violation or rejection of this policy of equal opportunities by an advertiser will result in the refusal to print advertising from that source.



COLOR MY WORLD — Members of Mokapu Elementary School's sixth grade class, add the finishing touches to the 20-foot rainbow they constructed for their May Day program today entitled "Na Pua O Hawaii." The festival, held each year, highlights the different cultures of Hawaii. The children are: (clockwise) Donald Cornell, Tim McMackin, Stephanie Robinson, Christie Bray and Larry Grove.

Separation

Qualified Marines rate allowance

All members of the armed forces with dependents who are not entitled to transportation at government expense to the member's permanent duty station and do not reside near that duty station are entitled to family separation allowance.

IN OTHER words, except in time of war or of national emergency, Marines and sailors can receive \$30 a month while separated from

their dependents if they meet the following criteria:

First, the movement of the dependents to his or her permanent station or a place near that station is not authorized at the expense of the government and the dependents do not reside at or near that duty station.

Or, the member is aboard ship away from the homeport for a continuous period of more than 30 days.

Lastly, the member is on temporary duty away from the permanent station for a continuous period of more than 30 days and the dependents do not reside at or near the temporary duty station.

MARINES and sailors who meet the requirements are entitled to family separation allowance, however, certain underlined conditions will restrict payment to qualified members.

Main Exchange
The MCAS Kaneohe Bay Main Exchange complex will be closed Monday due to a power outage. Exchange activities will reopen for business Tuesday.

Koolau Players
The general membership meeting for the Koolau Players will be held Tuesday at 7 p.m. in the Boondocker Theatre. All members are encouraged to come and vote for officers for next year. Prospective members are also invited. For more information, call Georgia Buehl at 254-4612.

Station visit
E. Thomas Comstock, fiscal director of the Marine Corps, will visit the air station Friday. During his tour Comstock, who holds a GS-17 rating, will be briefed by BrigGen Bain McClintock, commanding general, 1st Marine Brigade, and Col Mel Sautter, commanding officer, MCAS Kaneohe Bay.

Comstock will hold discussions with Col Louis Buehl, commanding officer, Marine Aircraft Group-24. He will also view an Anti-Armor Course demonstration, and tour the

Brigade Service Support Group, Maintenance Rebuild Facility.

Castle Park
Castle Park Hawaii invites all military personnel and their families to celebrate Armed Forces Week May 11 through 15. By presenting a military or dependent armed forces identification card, service people will be granted a "two-for-one" bargain on any of five attractions at the time of purchase. For more information, call 488-7771.

50s night
The Camp H.M.

Smith Staff Non-commissioned Officers' Wives' Club is sponsoring a "50s Night" May 15 at 7:30 p.m.

All SNCOs and their guests are invited for a night of rocking and rolling at the Camp Smith Staff NCO Club. There is no admission charge.

For more informa-

tion, contact Jackie Sprosty at 455-8616 or Joann Bridges at 455-5855.

Shipping
Opportunity shipping will be available for the movement of authorized materiel to Okinawa during early July, and to California during late July. Such shipping may

be used by authorized personnel for shipment of privately owned items such as automobiles and boats, as defined by Brigade Order 4620.1A.

Additional information may be obtained by contacting CWO-2 Raymond St. Germain or 1st Lt Paul Ladner at 257-2240 or 257-2641.

Ombudsman

In an effort to produce a high quality, informative and entertaining newspaper, the Hawaii Marine is implementing an ombudsman program.

Selected for the job is

Marine GySgt Bill Matthews. The Public Affairs Chief, Matthews is a veteran newsman who will endeavor to answer any and all questions and complaints that you might have regarding the Hawaii Marine newspaper.

If you're pleased or displeased with the Hawaii Marine's content, coverage or design call 257-2179 between 7:30 a.m. and 4:30 p.m. daily and let him know. Selected complaints and responses will be printed on a weekly basis.

TOP CASH



Gold Silver Diamonds in any form

THE GOLD MAN IN KANEOHE

CALL NOW 247-8477

Butter Buds

100% Natural Butter Flavored Granules
3 ways better than butter!

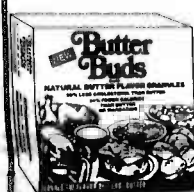

- 94% fewer calories than butter or margarine
- 99% less cholesterol than butter
- Costs much less than butter

Available in diet sections everywhere.

announcing... the new "PALI INN"

FOR OUR NEW CUSTOMERS A MOTHER'S DAY SPECIAL!

BRUNCH
8:00 am to 2:00 pm

featuring
FOR MOM!

DINNER
2:00 pm to 8:00 pm

Flowers & A Complete Prime Rib Dinner Only \$695

Plus our new fine menu to please the family palate.
Dinner Reservations Please

- Free Parking
- Children/Senior Citizens Menu

261-9708

120 Hekili St.
Near the Pali Lanes
In Kailua

SOFT CONTACT LENSES

\$119

Includes standard soft contact lenses, care kit, follow up care by Dr. Dean and 90 DAY TRIAL PERIOD

- Soft contact lenses for astigmatism & continuous wear also available
- Properly fitted lenses, high quality materials and thorough follow-up care are necessary for success in wearing contact lenses
- COMPLETE PROFESSIONAL VISION SERVICES
- Specializing in contact lenses
- One day service available for glasses and hard contact lenses
- Immediate service available for soft contact lenses
- ONE YEAR GUARANTEE ON ALL GLASSES

Dr. Charles Dean
Optometrist

KAILUA
139 Hekili St.
261-9735

UNCONTESTED DIVORCES

\$165 legal fee plus \$30 court cost
Also Handling:
• child custody • wills
• criminal defense • probate
• personal injury • bankruptcy
• small businesses

Barbara Lee Melvin

experienced attorney
U.S. Nat. Delegate, Nat. Assoc. of Women Lawyers
Evenings by appointment
Call 521-7496
Kawaleho Plaza Suite 612

GET OUT OF DEBT

through Chapter 13
A federal law which helps to pay off your debts without borrowing and in payments you can afford, stops creditor harassment and law suits, protects your job, co-signers and property. Initial consultation or info packet are without obligation.

Please call:
HOWARD Y. TANAKA
Attorney versed in Chapter 13 filings
Suite 703, Ali Bishop Bldg.
1136 Union Mall, Honolulu
Telephone: 526-1544

SUNPRESS

READERS SPECIAL
GOOD THRU SUNDAY 5/17/81

ORCHID
NAPKINS
(ASSORTED COLORS)
13 x 11 1/16
360 CT.
With Coupon
2.39

CONSOLIDATED
WAREHOUSE
REG. PRICE 2.89
7 OZ. (SUNFLOWER)
PAPER
CUPS
100 CT.
With Coupon
1.63

CONSOLIDATED
WAREHOUSE
REG. PRICE 1.84

CONSOLIDATED WAREHOUSE
HAWAII'S LUAAU / PARTY SUPPLY CENTER
BUY DIRECT - OPEN TO THE PUBLIC
DAILY 9AM TO 5:30PM • SAT. & SUN. 9AM TO 3PM
290 SAND ISLAND ACCESS RD.
PH 847 1039

9" WHITE
PAPER
PLATES
100 CT.
With Coupon
1.94

CONSOLIDATED
WAREHOUSE
REG. PRICE 2.42
24 (12 oz.) CT.
With Coupon
7.39

CONSOLIDATED
WAREHOUSE
REG. PRICE 7.99
NO RAINCHECKS

FAMILY CHIROPRACTIC CENTER



Dr. Lawrence J. Connors, M.A., D.C.
CHIROPRACTIC... THE NATURAL SOLUTION TO HEALTH PROBLEMS

- Headache
- Nervousness
- Neck Pain
- Shoulder-Arm Pain
- Bursitis
- Arthritis
- Backache
- "Pinched Nerves"
- Numbness in Hands or Feet

X-RAY FACILITIES
WORKER'S COMPENSATION
INSURANCE
HEALTH LECTURES
1ST & 3RD SAT. 9:30 A.M.

No Charge For Consultation
KANEOHE BUSINESS & PROFESSIONAL CENTER
46-005 Kawa St., Suite 201
235-6677

Great Low Prices

B & K TV SALES & SERVICE

46-184 KAHUHIPA ST., KANEOHE • CALL 247-6133
No Down Payment With Approved Credit! • Limited Supply Only!

• ANNIVERSARY • MOTHER'S DAY • GRADUATION



HITACHI SALE!



SANYO

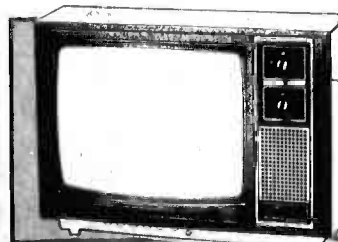

Hitachi
19" COLOR TV
• Table Model Color TV/19" diagonal screen
• Quick-Start system
• Automatic Frequency Control
• 100% solid state
• PolarChrome™ video system
• 10/2/1 limited warranty

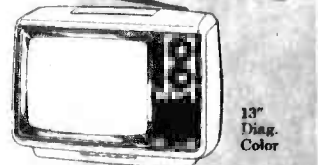

19" COLOR TV \$35900
Starting at:

\$26.00
Monthly
Payment

13" COLOR TV \$27900
Starting at:

\$19.00
Monthly
Payment

12" BLACK & WHITE TV \$7850
Starting at:

\$8.00
Monthly
Payment

YORK
STEREO/
PORTABLE
CASSETTE
PLAYER

\$4900



SANYO
RICE COOKERS

10 CUPS 2950
5 CUPS 2450



• Lowest Prices For Catalog Sale!
• One Day Service
• In Stock
• 10 Year Warranty On All Transistors

• VHS • Stereos • Color TV • Black & White TV
• Car Audio • Microwave Ovens • Vacuum Cleaners • Fans • Cassettes

Dealers for:
Panasonic Sanyo
RCA Hitachi
Sylvania

Lowest Labor Rates On Repairs! Compare! We sell the best & service the rest!

Wayland Baptist College

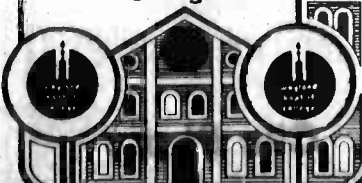

GET YOUR DEGREE with a B.S.O.E.

See your Wayland Baptist Counselor at the following locations:

Fort Shafter 10:00-12:00 Tuesdays 438-9215
Hickam AFB 9:00-11:00 Thursdays 449-1812
Kaneohe MCAS 9:00-11:00 Mon., Fri. 257-2061
Schofield Barracks 10:00-12:00 Thursdays 655-4985
Tripler AMC 1:00-3:00 Tuesdays 433-6366
Pearl Harbor 9:00-11:00 Wednesdays 474-1278
Camp Smith 1:00-3:00 Thursdays 477-6867
Naval SubBase 9:00-11:00 Fridays 471-3490
NavCamEastPac 1:00-3:00 Thursdays 653-5241

2429 Pali Highway Tel. 595-2951
A Fully Accredited Equal Opportunity Institution

Energy

The Department of Energy conducted "Citizens Issue" forums in early 1980 to identify the public's attitude on "Energy and the Way We Live." During the three-month period, 1,205 forums were held in 48 states, including Hawaii and Alaska.

More than 100,000 persons attended the forums and some 358,000 attended related activities. The majority of those citizens answered questions and presented solutions as follows:

Nearly 64 percent agreed that the country is truly in the midst of an historic energy crisis.

Our energy problem cannot be solved within the next 20 years without some reduction in uses of the automobile, said 72 percent.

If energy shortages and high energy costs continue, 62 percent of the people surveyed believe, America will

have to slow down or change its present way of life substantially.

More than 88 percent feel, consuming less energy doesn't mean less enjoyment of the good life.

The answer was yes from 76 percent of the people surveyed when asked: "If this country were to achieve self-sufficiency, would America then have some responsibility for solving worldwide energy problems?"

In helping to solve this country's energy problem, 84 percent agreed that a compromise would have to be reached.

Only nine percent more than half of those surveyed believe the people of the United States should have the major voice in deciding how to meet the energy problems in the country today.

Most surveyed named four courses of action when asked: "How can

we as individual citizens and as a people respond to the energy dilemma?" The four most popular opinions were:

By conserving energy.

By learning more about the energy issue.

By reevaluating our country's needs and lifestyle.

By expressing public opinions and suggestions to national and local leaders.

This year more citizen issues forums have been underway since February and will conclude by April 30. The results are forthcoming. It just might be interesting to know if the solutions and opinions are in fact helping to ease the pressure of the energy crunch.

What have you done to help ease the situation?

Stay Marine.

GET WITH THE ACTION NOW!

STOCK CAR Racing



EVERY SATURDAY HAWAII RACEWAY PARK Time Trials - 7 PM Races - 8 PM

ADMISSION

Adults - \$5.00 Military I.D. - \$4.00 Students with I.D. - \$3.00 Children under 12 - FREE PITS - \$5.00 (with proper requirements)

Free Parking Snack Bars Restrooms Concessions Bring Your Own Cooler (No Glass Bottles Please)

ACTION PROMOTIONS, INC. For Information Call 682-4142

Sun Press & The Kailua Chamber of Commerce support Crime Stoppers!

If you know of, or see a crime call 955-8300 immediately. Crime Stoppers is a new system that keeps you anonymous and can earn you up to \$1,000 per crime.

MOTHER'S DAY

Don't forget



EASTERN ONION

Singing Telegrams

Nationwide PH: 261-4655



The Windward Side's Only Candy Store

DOESN'T YOUR MOM DESERVE THE BEST?

The Kailua Candy Co. has beautifully wrapped boxes of handmade chocolates for the special mother in your life. If it's not candy your looking for, we have handmade cards with pressed flowers, a large variety of fine teas and coffees, and we even have handwoven baskets. So whatever it is you're looking for, we're sure we can help you. Come on in for a FREE TASTE SAMPLE of Oahu's finest handmade chocolates.

Tues. Senior Citizen's Day 20% Off Candies - 10% Off Coffees
— located at —
418C KULEI ROAD • KAILUA
PHONE: 262-2100
Next to McDonald's in the Municipal Parking Lot (Where Pizza Pete's used to be)

BEEF SALE For YOU!

NOW IS YOUR CHANCE TO BUY QUALITY U.S.D.A. CHOICE BEEF AT LOW COST.

Sirloin Steak	\$3.39 lb.	Ground Beef	\$1.99 lb.
Chuck Steak	\$1.98 lb.	T-Bone Steak	\$3.99 lb.
Sirloin Tip	\$3.59 lb.	Rib Roast	\$3.89 lb.
Top Round Stk.	\$3.79 lb.	Pork Chops	\$1.99 lb.

Senior Citizens Days Mon., Tues. & Wed.

TREAT YOURSELF FOR THE WEEKEND

Select from a fine selection of imported meats & cheeses.

CALL NOW 261-0628

1090 KEOLU DR. (Near US 711)

"Little Smoke House"

FRESH MEAT & DELICATESSEN

MOTHER'S DAY SUPER SALE, THIS WEEK ONLY

50% OFF VIKING

Model 6710

Suggested Retail \$698.00

- Viking Electronic w/Built-In Cams
- Stretch
- Overlock
- Blind Hem



Not exactly as shown. Limited Quantities

Demo Sale Price \$348.00

- Embroideries
- Self-Adjusting Tension
- Deluxe Carrying Case
- Free Arm

CALL NOW 262-8131

SALE ENDS 5/13/81 p.m.

Pacific Surplus & Distributors

Your Sewing Machine Specialist 1247-F Pali Hwy. (3 blocks east of Castle Hospital) in the new 7-Eleven Complex in Kailua

OPEN: Mon.-Sat. 10:00-6:00 P.M., Wed. 10:00-5:00, Sun. Closed

Sears

May 6 - May 10

"Happy Mother's Day"

Food Processor #82288 3988 Reg. 59.99

Toaster #6304 1188 Reg. 15.99



This Mother's Day Treat Mom Extra Special.. with a gift certificate.

WINDWARD CITY SALON 235-5818

After you fix breakfast, join us for some free rolls.

Take a break from housework and join us at Windward Bowl. We'll give you free instruction. Free shoes. Even free baby-sitting. It's a lot of fun. And it's free. To get the ball rolling, call 247-2104, for more information. Or better yet, just roll on by to see us.

WINDWARD BOWL 247-2104

COUPON

Mother's Day Special

FREE

Jewelry Cleaning

Limit 2 items per customer per coupon

Wuertz Jewelers

Coupon Good Till May 16

TOWN PUMP

OLY

"Handy Paks" (12 Cans)

Reg. 5.41

ONLY 487

Till May 10

VITAMINS & HEALTH FOODS

Windward City Shopping Center, 480 Kihuna Bay Dr., Kaneohe, Hawaii 96741



Radiance Herbal C

1,000 mg. 60 tabs

515 Reg. 7.25

Good thru Sat., May 9 While Supply Lasts

Mother's Day WISH LIST Entry Form

STORE NAME

ITEM

\$10

\$10

\$10

\$10

Celebrate

Mother's Day

at

The Little Restaurant

Open Mon.-Sat. 6 a.m.-9 p.m.

235-1002

NOHUKU-GALL

235-4539

MAGOO'S PIZZA

HOURS: 11 a.m.-midnight Daily

With 31 Exotic Varieties



ASSOCIATES FINANCIAL SERVICES



Personal Loans Real Estate Loans Sales Financing

247-0441

Remember the Good Times with

Clic Photo

235-1335



Special Gifts for that special person Mom

the way to Mom's heart

Sandy's Bakery

HOT WAX RECORDS & TAPES
WINDWARD CITY SHOPPING CENTER

SUPER SELLERS

\$5.99
LP - TAPE
8th List

On Sale Now Latest Releases

Rock
TOTO
TED NUGENT
C. CROSS

JAZZ
SEAWIND
HIROSHIMA
SAMPSON

SOUL
TIERRA
NOEL POINTER
TASTE OF HONEY

Robins

APACHE 'SNAP'
Assorted Colors

21.98

Sale Good Thru Sunday, May 10

Radio Shack

Realistic - Cassette Recorder

SALE

47.88

Reg. 79.95

Till May 10

235-4521

BONUS CHECKING

The real bonus is what you get in addition to 5 1/4% interest

First Hawaiian Bank

Kaneohe Branch • Windward City Shopping Center
Phone 235-3661

PAY 'n SAVE

May 6 - May 10

Scott Toilet Tissue
8 roll **1.79**

Sophie Mae
Peanut Brittle
14 oz. **89¢**

Hawaiian Holiday
Macadamia Nut
Factory Candy **1.79**

Foodland

May 6-May 10

Frozen
Barbeque Beef
Short Ribs **1.49 lb.**

U.S. #1
Cherry Tomatoes
12 oz. Basket **69¢**

VIVA
All Natural
Yogurt
8 oz. **2 / 89¢**

HUGH MENEFFEE, INC., REALTORS
Windward Office

Extends
MOTHER'S DAY GREETINGS TO ALL

Windward City Shopping Center
235-8754

VALUABLE

Fashion Fabrics
Windward City Only
May 6 - May 9

25% Off w/coupon

On-The-Bolt
Fashion Fabrics Inventory
(Excluding Sale Items & Designer Lengths)

COUPON

Slip some
ice cream
into
Mom's purse.

Surprise Mom on Mother's Day with Baskin-Robbins Ice Cream Gift Certificates. The more the merrier! Certificates are good in all Baskin-Robbins stores in the United States and Canada.

BASKIN-ROBBINS
ICE CREAM STORE

WARD AUDIO SYSTEMS

247-8571

Grand Opening Celebration!

SPECTACULAR SAVINGS ON QUALITY AUDIO EQUIPMENT

III 5-15-81

GET YOUR MOTHER A VIBRA-CUSHION

A vibrating pillow that massages and relaxes
• Full five year warranty
• Uses two "D" cell batteries

26.95 REG. 39.95

(Batteries not included)

Atlas Building Materials

Bring Mom For Breakfast On Mother's Day And Receive A Rose For Her...

While Supply Lasts
Start off Mom's Special Day with breakfast at McDonald's® of Kaneohe

McDonald's® of Kaneohe
45-486 Kaneohe Bay Dr.
Kaneohe, Hawaii 96744
Ph. 235-2911

Windward City Shopping Center

Mother's Day WISH LIST

MOTHER'S!
Now is your chance to get what you've always wanted — Enter Windward City's Mother's Day WISH LIST. You choose your prizes. It's Simple!

(1) Grand Prize: \$100 dollars in merchandise of your choice
(5) 2nd Prizes: \$10 Gift Certificate

1. Clip out the entry form in this week's Sun Press and list (1) one item (you wish you had!) from (10) ten different stores in the Windward City Shopping Center.
2. Items chosen may be valued up to (\$10) ten dollars or have (\$10) ten dollars applied toward it's purchase.
3. Deposit your WISH LIST at any of the Windward City Stores by May 7.
4. Drawing will be held May 8.
5. Winners will be notified by phone or mail. Winners need not be present to win.
6. No purchase necessary.

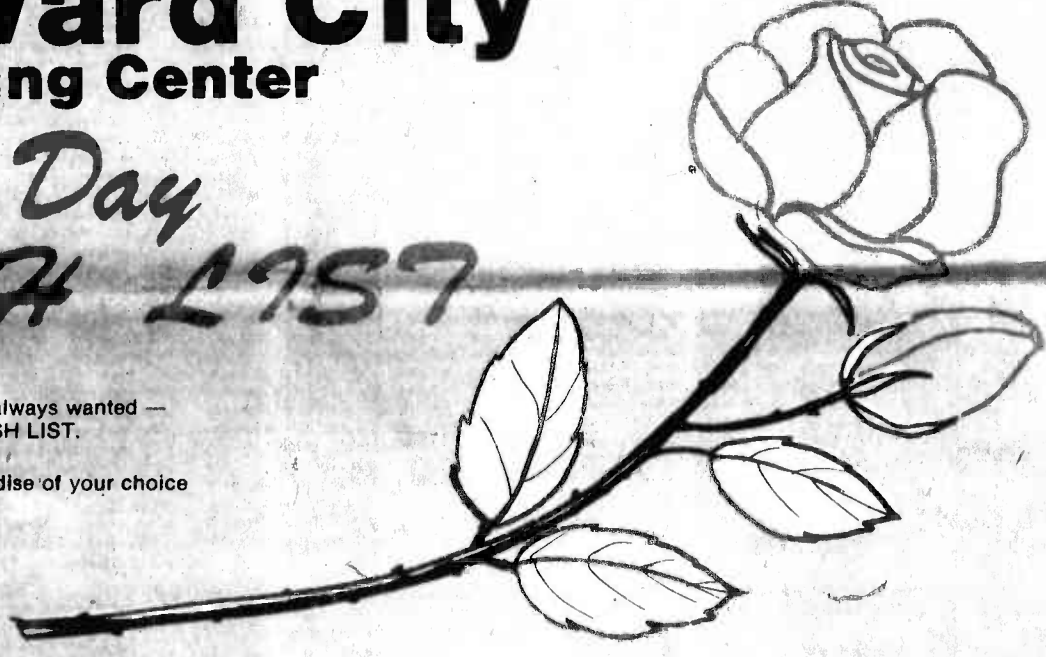

MOTHER'S DAY GIFT IDEAS

Just For Mom...

Create a T-shirt from a wide selection of transfers and lettering

10% off T-Shirts

Till May 10

Paradise Sun 'n Surf. 235-3036

Does Your Vacuum Cleaner Work Properly?

COMPLETE MOTOR SERVICING ONLY \$18.00

FREE PICK-UP & DELIVERY
WITH EVERY MOTOR SERVICE
WE WILL CALL YOU ON ADDITIONAL WORK IF OVER \$18.00

ISLANDWIDE VACUUMS 235-8218
(Same Bldg. with Bowling Alley)

K.A.T.A. KANEOHE TRAVEL AGENCY

A TRAVEL VACATION...

you've always wanted but couldn't take before the Mother's Day Wish List!

CLIP 'N SAVE

MOTHER'S DAY SPECIAL

20% OFF All Merchandise
(Livestock Not Included)
With This Coupon
Good Till May 10

Koolau Pets 235-6477

First Chevron 2 Self-Serve

Chevron

TOWING SERVICE

247-1644

Evenings
247-8516

Honda Florist

247-6113

FLOWERS
will make Her Day

MOTHER'S DAY

15 MAY 10TH

At Tiki Tops Restaurant...

Mother's Day is Special

Sun.-Thurs. 7 a.m.-10 p.m.
Fri. & Sat. 7 a.m.-11 p.m.

247-2128

Kaneohe Veterinary Clinic

235-3634

New Evening Hours
Mon.-Fri. 7:30 a.m.-8:30 p.m.
Sat. & Sun. 7:30 a.m.-5:30 p.m.

WINDWARD SHOE REPAIR

235-5278

Treat Mom To A Movie!

WINDWARD TWIN THEATRES

Call for Movies & Times
235-3637

CIT

FINANCIAL SERVICES
235-5851

Real Estate Loans

- Fast, Friendly Service
- No Points • No Pre-Payment Penalty
- Payment to Fit Your Budget
- 15 Years Fixed Competitive Interest Rates
- No Balloon Payment

EDITORIAL/OPINION

Street Scoop

What is your opinion of prime time television?



GySgt William Williams, SONS: "The quality of most of the shows is poor. They are so much alike."



Petty Officer 3d Class John Mingo, H&HS: "There are too many violence-related shows and not enough live sports action."



Johnette James, dependent: "It's well organized for the younger children who watch it."



PFC Gary Urbahn, Co A, 3d ReconBn: "I like prime time television. I think the shows are better than the day-time soap operas."



Capt. Miklos Lestyan, HqCo, 3d ReconBn: "The prime time television is utilized in an informative manner where it benefits the viewers, then it serves a useful function."

Mother's Day

Children express love and reverence for their mothers

Being a mother is the hardest job in the world. It's a job that only pays in pain and pride. They don't get paid for overtime, nor can they retire after 20 years. It's not easy to always make the right decisions regarding children nor is it easy to always be the perfect example. Children don't expect perfection. They don't even know what perfection is. They only expect fairness, honesty, trust and love.

CHILDREN AROUND the world will pay tribute to their mothers Sunday and recognize that special person in their lives who held them when they hurt and steered them in the right direction when they were confused.

This special day for mothers has been observed nationally since 1914, when President Woodrow Wilson proclaimed the day as "a public expression of our love and reverence for the mothers of our country."

Mothers everywhere will be given carnations to wear, a tradition in existence

since May 10, 1908. The tradition started just before the third anniversary of Anna Jarvis' mother's death. Anna asked her church in Grafton, W.Va. to arrange a "Mother's Day" service to honor Mrs. Jarvis.

THE SERVICE WAS HELD with white carnations furnished for everyone in attendance. Soon the white carnation became symbolic of mothers who had passed away, with living mothers being presented red carnations. Ruth Baird, a writer, had this to say about the tradition, "To wear a carnation this Mother's Day, whether red or white, is to symbolize the purity, fidelity, prayers and enduring love of mothers."

Today people not only pay tribute to the women who gave them birth but also to mothers-in-law, grandmothers and other women who have cared for them when they needed someone special.

Mothers want only the good things in life for their children. Sometimes the idea of what is best is not always seen the same way through both pairs of eyes. Sometimes visions of happiness are different in the minds of children. No one has the power to choose what is right for another person but dreaming for someone else is not wrong. The dreams mothers dream for their children are those of happiness and a life with as little pain as possible. Most children dream the same dreams for their moms.

TO MOTHERS EVERYWHERE: your children want to thank you for the things you taught them that they couldn't learn from anyone else. They want to thank you for holding them when they hurt or were sick. They want to thank you for the times you corrected them when they were wrong. And they want to thank you for giving them the firm foundation for their houses of life.

Thanks

by Sgt Cheryl Martin

You have given me more than mere words can say.
You've given time
Years of your life.
You've given freedom
Or you lost it when you gave me life.
You've given strength
When I was weak.
You've given answers
When I questioned.
You've given hope
When I was down.
You've given friendship
That has never been matched.
You've given love.
You have given, yet you have taken so much.
You've taken pain
Pain that was mine.
You've taken up my battles
When I wouldn't fight.
You've taken criticism and heartache
And yet after giving and taking so much
You have managed to remain a total, independent, strong woman.
Thanks Mom.

"Reversing the Decline of U.S. Power"

The Honorable Cecil Heftel, United States representative of the 1st Congressional District of Oahu, addressed the local Navy League chapter April 23.

THE FOLLOWING IS THE text of Heftel's speech entitled "Reversing the Decline of U.S. Power: A Perspective from Washington."

Thank you very much, ladies and gentlemen. I appreciate the opportunity to update such a distinguished audience on some of the major defense issues now facing Congress.

I believe the most important message I can convey to you today is that there is now a majority in Congress that shares the aspirations of the administration for a strong Navy as described by Secretary of the Navy John Lehman a week ago today to your Navy League chapter.

As you all know, the Reagan administration recently unveiled a defense program which calls for the biggest peacetime budget in the Pentagon's military expenditures would total nearly \$15 trillion over the next 5 years. Almost \$33 billion would be added to the Carter administration's budget recommendations for fiscal years 1981 and 1982. By 1986, the defense budget is projected to more than double from its current level to \$368 billion.

THIS MASSIVE EFFORT aims to reverse the disastrous decline of U.S. military capabilities over the past decade. Since the invasion of Afghanistan and the increased tensions in Poland, the West is once again realizing the truly grave nature of the Soviet threat. There is growing dissatisfaction with the current concept of detente, as it is seen by many as a one-way street where the Soviet Union merely extracts diplomatic concessions and economic aid from the West and provides little or nothing in return.

Although the increasing vigilance against the Soviet threat among America and her allies is heartening, the task ahead of us is daunting. While we have been blissfully slumbering, the U.S.S.R. has forged a formidable — perhaps unparalleled — military juggernaut. After decades of unchallenged military preeminence, the U.S. has now awakened to find that the Soviets have achieved parity in nuclear arms and superiority in many conventional capabilities. This is what I'd call your classic "rude awakening."

This massive Soviet military build-up is the most important challenge now facing America. We can and will reverse the decline of U.S. power, but it will take concerted, consistent effort and sacrifice on the part of the American people. The Reagan defense budget is a stark statement of these new realities.

FORTUNATELY, I THINK THAT there is a broad consensus emerging in America on the need to rebuild our military capabilities. There is a growing recognition that we are faced with an unprecedented geopolitical challenge. For this reason, our armed forces are at a critical juncture; questions need to be asked regarding their form, function, quantity and quality. A closer link is needed between our conventional military capabilities and our foreign policy objectives.

Nowhere is the diplomatic and military challenge more immediate and urgent than the Middle East. Since the fall of the Shah in Iran, the U.S. has not had a strong and reliable ally in the Persian Gulf Region to counter Soviet influence in this area. Now the U.S.S.R. stands poised on the edge of Afghanistan, ready to exploit instability in an historically unstable region.

AS A RESULT, THE WESTERN world's oil jugular lies dangerously exposed. While Persian Gulf oil provides only about 15 percent of total U.S. oil consumption, it accounts for 60 percent of European consumption and 70 percent of Japanese consumption. Soviet control over this vital energy source would mean disaster for the Western Alliance. It could mean in what Norbert Faddeus has convincingly

described as the "Finlandization" of Western Europe, Japan, and, perhaps, even America.

It was in the grim aftermath of the Afghanistan invasion that President Carter enunciated the doctrine which now bears his name, stating that "An attempt by any outside force to gain control of the Persian Gulf Region will be regarded as an assault on the vital interests of the U.S. (and) will be repelled by use of any means necessary, including military force." Thus, the rapid deployment force was born — on paper if not in practice — to serve, at the very least, as a "Tripwire" defense against Soviet aggression in the Middle East.

ALL OF THIS SERVES by way of background. The Reagan defense budget can thus be seen as a sober and realistic attempt to implement the Carter doctrine while fulfilling all other security commitments in an era of rapidly deteriorating U.S.-Soviet relations. This global strategy will be neither cheap nor easy. It will require a large-scale military build-up including massive procurement of new equipment, large increases in readiness expenditures and significant pay increases for military personnel. These are the major elements of the Reagan plan.

As you all know, the Navy will play an increasingly critical role in U.S. military policy. In many cases, naval forces are the only means available to project power abroad. This is especially true in the Persian Gulf Region since we lack both forward bases and adequate air and sea-lift capabilities. As a result, carrier task forces are becoming increasingly crucial tools of diplomacy.

Recognizing this critical foreign policy role of the Navy, the Reagan Defense Budget emphasizes a massive expansion of U.S. Naval capabilities. In sharp contrast to past policies, the Reagan administration hopes to shape the Navy into an effective offensive weapon for use against Soviet land targets as well as naval forces. This involves an aggressive U.S. Naval presence even in the "high-threat" or "forward" areas close to the Soviet Union previously thought to be too costly and dangerous to pursue.

IN ORDER TO ACCOMPLISH this rapid expansion of U.S. seapower, the Reagan administration devotes almost 38 percent of its defense budget to the Navy. Six point five billion dollars has been added to the original 1981 budget request of \$171.2 billion. Twenty-six point four billion dollars have been added to the Carter recommendation of \$196.4 billion in 1982. The Reagan Navy Budget includes several significant elements:

1. The administration plans to increase the number of active ships from 454 today to 600 by 1990. This would raise the number of carrier battle groups from 12 to 15;

2. To accomplish this, the Navy plans to double its rate of shipbuilding from 15 to 30 ships per year. An additional \$4.2 billion is allocated for this purpose in 1981 and 1982;

3. Additional procurements include a \$750 million down-payment for a new \$2 billion Nimitz-class aircraft carrier, \$700 million for another Los Angeles-class nuclear attack submarine, and an acceleration of agile air defense cruiser construction;

4. In addition, two battleships, the New Jersey and the Iowa, will be taken out of mothballs and refurbished with Tomahawk surface-to-surface cruise missiles, Harpoon anti-ship missiles and clean-air defense missiles;

5. Finally, the Korean war aircraft carrier, the Oriskany will be recommissioned and loaded with A-4 attack planes and perhaps some bombers. The battleships and the Oriskany are stop-gap measures that will serve as task force centers until new carriers are completed.

THE REAGAN BUDGET PRE-sages a forceful and unambiguous change in naval strategy:

1. There is a clear orientation toward a smaller number of large ships with greater individual capabilities — such as Nimitz-class carriers and Los Angeles-class subs — rather than a greater number of less capable vessels.

2. In addition, the Reagan naval procurement concentrates on proven and practical ship and armament rather than emphasizing less-developed but more advanced technologies. This is a significant departure from the "if-it-works-it's obsolete" syndrome that has plagued military research and development in recent years.

Most importantly, the administration has made it clear that the goal of its naval build-up is clear-cut superiority over the Soviets in all strategic theaters.

It is particularly significant that as we pursue the development of the military budget in Congress, the debate is centering not on whether we should strengthen our defense, but rather on how we should do it. Members of Congress have generally begun to recognize that the United States must remain a naval power second to none. Whatever sacrifices are necessary to meet this need must be made. This awareness has been slow in coming. There were many times since I have been in Congress that those of us who endeavored to support the need for an improved U.S. military posture were not in the majority. But we have made great progress and the tables are turning.

Positives dim negatives

Daydreams cloud reality

by Chaplain Larry Roth

Perhaps you remember the Peanuts cartoon picturing Linus caressing his warm but worn blanket. With thumb in mouth and eyes drooping in a cherished moment of self pleasure, he stood ignoring the soft dreamy voice of the neighbor girl.

"**LINUS, DO YOU SEE** that hill over there?" She didn't really expect an answer so continued, "Someday, I'm going to go over that hill, and find the answer to my dreams... Someday I'm going to go over that hill, and find happiness and fulfillment..."

By now Linus had opened his eyes wide to see this magic hill over which was supposed to be found the answer to all life's problems. He lowered his thumb from his mouth and dropped his blanket as she continued.

"I think that, for me all the answers to life lie beyond those clouds and over the grassy slopes of that hill!"

But as his thumb was headed back to his mouth, a terrible thought flashed into Linus' little mind. And pointing to the distant hill with his stubby finger he replied, "Perhaps there's another little kid on the other side of that hill who is looking this way and thinking that all the answers to life lie on this side of that hill..."

THERE WAS A MOMENT OF thoughtful silence. Linus' eyes began to close as his thumb slipped back into his mouth. But just as his blanket began to warm his cheek, his little world this side of the hill exploded as his day-dreaming friend yelled at the top of her shrill voice, "Forget it, kid!"

Ever see cows stretching the barbed-wire fence, ignoring the pain of the barbs, to reach the greener grass in the other pasture? And not 30 feet up the fence there it becomes in the other pasture leaning through to get the grass on the other side.

But it is not just little kids or cows who think and act this way. All of us, at times, use the other side of the hill or those daydream techniques to cope with life's problems. And some of us actually go over

the hill or through the fence in search of happiness and fulfillment.

AND WHEN WE DON'T find all the answers to life on the other side, we head over the next hill — and the next hill. And life becomes a series of hill-hopping for us. I've even met some people who left the mainland and came to Hawaii in the belief that all life's pleasures would be found here in "paradise." But I also have others who my help to get them transferred to the mainland. So for some, their hill is ocean. They are not happy here and now.

It seems as though many have a hard time enjoying life "today" and "here," they try to live in "future time" or "over there" on the other side of the hill (or ocean). I believe we all can learn better the art of truly enjoying today, here and now!









I HAVE NOTHING AGAINST dreaming. In fact nearly all life's great accomplishments are the result of dreams — a dream of freedom; a dream of victory. And it is true that dreams can carry through periods of oppression. But it can be detrimental if our dreams constantly carry us out of facing the real world of here and now.

And we need to learn to enjoy the positive factors found in any place and at any time. Yes, there are always plenty of negatives around too. But people who are happy are those who have learned to notice and dwell thoughtfully and thankfully on positives. They don't ignore the negative but keep them in perspective.

I LIKE THE COUNSEL of the inspired song writer who wrote, "This is the day which the Lord has made; let us rejoice and be glad in it." Psalm 118:24 NAS.

Some people are attracted to religion, church and spiritual devotion because the great dream of paradise over the hill. That is the great hope of the faithful child. God and I wouldn't want to diminish value. The greatest blessing for me now the meaning of life, the art of living, happiness and fulfillment. Repel every day, right here and now!

May Events Calendar

Sunday	Monday	Tuesday	Wednesday	Thursday	Friday	Saturday
 HAPPY MOTHERS DAY!!! Koolha and Kapono Beamer in a Mother's Day breakfast and brunch show, Hawaiian Regent Hotel, breakfast activities from 6:30-11:30 a.m., brunch from 12:30-3:30 p.m. Melveen's Special Mother's Day Tribute, Hibiscus Ballroom, Ala Moana Americana Hotel, features buffet dinner at 5:30 p.m. and the Melveen Lead show at 7 p.m. Festival '81, Bishop Museum, 10 a.m.-5 p.m.		Pound-a-thon, via several Oahu weight centers, May 4 through June 5. Andy Bumatai is the celebrity chairman.	"Macrame Madness," Building 455, 9-11 a.m. for information call Outreach at 254-4719. "King of the Mountain," with Harry Hamlin, Waikiki #2 and Kam Drive in #1, PG. "Maniac," a horror film, Waikiki #3 and Kam Drive in #2, R. McCartney & Wings Rock Show, a concert film, Kapiolani, G. "Friday the 13th, Part 2," with Adrienne King, Amy Steel and John Furey, Royal Marina #2, R.	"Lunch Wagon," with Jimmy Van Patten, Kuhio #1 and Kam Drive in #2, R. "First Love," with Deanna Durbin, Academy Theatre, Honolulu Academy of Arts, tickets: \$2.  Parent's Awareness Program, Building 455, 7-9 p.m.	Intramural Tennis Organizational meeting, Family Theatre lobby, 1 p.m. St. Ann's Carnival, St. Ann's School in Kaneohe, today from 5:30 p.m. - midnight, tomorrow from 11 a.m.-11:30 p.m. "Bedazzled," with Raquel Welch, at Eckerdt, Windward Community College, 7:30 p.m., free. Gwendolyn Bradley, soprano, and J. Patrick Raftery, baritone, soloing with the Honolulu Symphony, Neal Blaisdell Center Concert Hall, 8 p.m.	Youth Physical Fitness Meet, Kapiolani Park, 9 a.m. "A Taste of Symphony," Neal Blaisdell Center Concert Hall, features "Accent on Youth," 7:30 p.m., free. Children's Story Hour, MCAS Kaneohe Bay Library every Saturday, 2 p.m.
10	11	12	13	14	15	16
 Johnny Mathis Concert, Neal Blaisdell Center Concert Hall, 8 and 9 p.m., tickets: \$15 and \$12.50. Sunday Art Market, Honolulu Zoo fence on Monsarrat Ave., 9 a.m. - 4 p.m.	Scenic tour of Windward Oahu for ladies, Outreach Office, Building 455, 8 a.m.-2 p.m., for information call Outreach at 254-4719. Karate, Family Services Center Gym, Monday, Wednesday and Friday, 7:30 p.m., for adults.	Kaneohe Bay Rod and Gun Club meeting, bldg. 586, 7 p.m., contact SSGT Gary Russell at 257-2530 for more information. Body Dynamics Class, Bachelor Officers' Quarters, Tuesdays 7:15-9 p.m.	"Kids are Persons Too" presentation, Building 455, 9-11 a.m., for reservations call Outreach at 254-4719. Beyond '81, McCoy Pavilion, Ala Moana Park, 8:45-9:30 p.m., a fashion benefit for Hawaii Special Olympics, tickets: \$30 donation. Library Movie Night, MCAS Kaneohe Bay Library, 7 p.m.	Armed Forces Benefit & Aid Association Pot Luck Social/Meeting, 19th Puka, 6:30 p.m., members and visitors invited, for information call 254-1849. "Family Nite" at the MCAS Kaneohe Bay Skating Rink, parents \$1, children half price.	"The Mad Magician," a 3-D film with Vincent Price and Eva Gabor, Academy Theatre, Honolulu Academy of Arts, tickets: \$2.50. Spring Concert, features the Pearl City High School Band, Neal Blaisdell Center Concert Hall, 7:15 p.m. Al Jarreau, David Sanborn and the Larsen/Felten Band, Neal Blaisdell Center Arena, 8 p.m., tickets: \$10.50 and \$9.50.	Deadeye Skeet Shoot, Rifle Range, noon. "An Evening of Rodgers and Hammerstein" with Jim Nabors and Mary Ann Bailey, Waikiki Shell, 7:30 p.m. 
17	18	19	20	21	22	23
 Johnny Mathis Concert, Neal Blaisdell Center Concert Hall, 8 and 9 p.m., tickets: \$15 and \$12.50. Sunday Art Market, Honolulu Zoo fence on Monsarrat Ave., 9 a.m. - 4 p.m.	Memorial Day 	Aloha Detachment Marine Corps League, 19th Puka, 7 p.m., open to all Marines past and present, for information call 955-04269.	 "Money Awareness and the Emotions" presentation, Building 455, 9-11 a.m., for child care and reservations call 254-4719. Library Movie Night, MCAS Kaneohe Bay Library, 7 p.m.	Baton Twirling Class, Bldg. 455, 3-4 p.m.	Skeet Range, open Friday 11 a.m.-6 p.m. and Saturday and Sunday. Children's Story Hour, MCAS Kaneohe Bay Library, 2 p.m., cartoons too. Brothers Johnson Concert, Neal Blaisdell Center Arena, 8 p.m., tickets: \$9.50 and \$8.50.	Early bird skiing every weekend at 7 a.m. for weekday prices by appointment only. Ski Boat License and sailboat checkouts every Saturday, 9 a.m., \$5. Dog Obedience, Family Services Center Courtyard, 9-10 a.m.
24	25	26	27	28	29	30
 Johnny Mathis Concert, Neal Blaisdell Center Concert Hall, 8 and 9 p.m., tickets: \$15 and \$12.50. Sunday Art Market, Honolulu Zoo fence on Monsarrat Ave., 9 a.m. - 4 p.m.		Kaneohe Bay Rod and Gun Club meeting, bldg. 586, 7 p.m., contact SSGT Gary Russell at 257-2530 for more information.	Backgammon Tournament, Jameson's at Merchant Square, 6 p.m., every Wednesday, sponsored by Honolulu Backgammon Club, entry fee. Station Pool, open Wednesday - Sunday, 10 a.m.-6 p.m. Station Marina, open Wednesday - Sunday, 9 a.m.-5 p.m., nine sailboats and seven ski boats are available for renting.			
31	1	2	3			



Holiday Inn HONOLULU AIRPORT

Additional Conveniences:
LEIMAKER'S RESTAURANT
KALAMA COCKTAIL LOUNGE (with entertainment nightly)
POOL
Kennels
FREE Airport Shuttle
Special TLA Rate on Room Only \$33 Per Day

TLA SPECIAL "ROOM & CAR PACKAGE"

Includes:
• RENTAL CAR by ~~any major rental car~~
• DELUXE, Spacious Rooms at the HOLIDAY INN AIRPORT with:
 Air Conditioning
 FREE Color Television
 Room Service Available
 FREE Parking, Babysitter Referral, WASHERS & DRYERS
 24-Hour Telephone Switchboard Service
• CREDIT CARDS: American Express, VISA, Bank Americard, Carte Blanche, Diner's Club & MasterCard
• LOCATION convenient to ALL Military Installations, Waikiki and Major Island Attractions

ONLY \$46⁹⁵ per day

For Reservations & Information Call:
Holiday Inn AIRPORT
836-0661

KRONOS GYROS

Food fun for everyone

GYROS is a lean blend of specially selected meats. It is lightly seasoned and cooked to sear the outside so that the juice and flavor are sealed inside. The meat is cooked to order on the KRONOMATIC® broiler which gives it that "Charcoal-Like" flavor. Served as a sandwich on Pita bread, with fresh tomatoes, onions and special sauce.

Served on Delicious Fresh Pita Bread for the Ultimate in a Sandwich.

This is one item you only have to try once.
IT'S THAT GOOD!
NOW AVAILABLE AT THE WINDWARD PIZZA PARLOR KMCAS
PHONE 257-7661



MOTHER'S DAY MAY 10TH

MOTHER'S DAY CARDS AVAILABLE
AT AIKAHI STORE
1/2 PRICE SALE!
LADIES' STRAW HANDBAGS

SMALL	REG. \$3.99	SALE \$1.99
MEDIUM	\$5.99	\$2.99
LARGE	\$7.99	\$3.99



18" TABLE LAMPS

ASSORTED DESIGNS
REG. \$17.99
SALE \$13.99



BATH TOWELS

HEAVY WEIGHT
REG. \$6.99
SALE \$4.97



OIL OF OLAY BEAUTY LOTION 6 OZ.

REG. \$6.79
SALE \$5.19



KENNEDY TOOL BOX #KK16

REG. \$13.99
SALE \$9.27

BLACK & DECKER STOWAWAY STEP STOOL #9600

REG. \$29.29
SALE \$24.29

ASSORTED POTTED PLANTS

VEGETA, BRASSIA DWARF & PATHOS
NOW ONLY \$4.95



SEWING

WINDMILL MULTI-SPIND HAND SEWING MACHINE
400 STITCHES
EASE-LOCK

SEE US ON BONDING FOR YOUR PROJECTS

LUMBER
PLYWOOD
DRYWALL
ROOFING
TOOLS

CABINETS
APPLIANCES
DRUGS
HOUSEWARES

Salutes



FOR PROFESSIONAL ACHIEVEMENT — Sgt. Timothy Howard, Headquarters and Service Company, 1st Battalion, 3d Marines, was recently awarded the Navy Achievement Medal. He received the award for the superior performance of his duties while serving as the administrative chief, for Battalion Landing Team 1/3 from Jan. 27 to Feb. 14, 1981.



FOR MERITORIOUS SERVICE — LtCol James Ingram, assistant chief of staff, G-3, 1st Marine Brigade, was recently awarded the Meritorious Service Medal. He promoted many new and improved training programs which significantly enhanced and contributed to a marked increase in combat readiness of units of the 1st Marine Brigade.

EDITOR'S NOTE: Salutes is designed to recognize individuals for their achievements and exceptional performance of duty, as well as to welcome new arrivals to MCAS Kaneohe Bay and the 1st Marine Brigade. The information contained herein is compiled from Fleet Home Town News releases submitted to the Joint Public Affairs Office by unit information officers.

H&HS
Welcome Aboard:
Sgt M. J. Baker
Cpl J. E. Robinson
LCpl R. M. Thompson
Promotion:
SSgt H. Garcia
SSgt D. E. Mays
SSgt R. L. Morris
SSgt R. M. Smith
SSgt J. W. Steedman
Sgt D. L. Price
Sgt S. J. Zielinski
Cpl C. B. Hanlon
Meritorious Mast:
Cpl H. R. Shipp Jr.
LCpl J. B. Minor
Letter of Perfor-

mance:
Sgt T. A. Ortega
LCpl G. B. Phillips
NCO of the Month:
Cpl H. R. Shipp Jr.
Marine of the Month:
LCpl J. B. Minor
Reenlistment:
SSgt B. R. Debrucque
Sgt M. D. Kobes
Sgt D. L. Price
HqCo, 1stMarBde
Promotion:
MGySgt H. S. Legan
MGySgt J. W. Tate
SSgt R. P. Salander
Sgt D. S. Biniek
Sgt A. K. Center
Sgt K. P. Gouran
Sgt F. E. Jarret
Sgt W. R. Moore
Sgt J. L. Rupe
Sgt K. D. Solesby
Sgt R. A. Vreden
Cpl S. J. Boolter
Cpl A. Toter
Good Conduct:
GySgt F. A. Worby
SSgt W. H. Sandlin
Sgt D. L. Price
Sgt S. J. Zielinski
Cpl E. M. Guy
Cpl M. Mattia
Cpl B. A. Trujillo
Meritorious Service Medal:
Sgt D. L. Bongiorno

LtCol J. D. Ingram
Navy Commenda-
tion Medal:
Capt R. J. Elliott
State Department
Award for Valor:
SSgt D. R. Walker
Certificate of Com-
mendation:
MSgt J. A. Kaiser
Sgt M. D. Jarmon
Sgt C. Service
Cpl B. A. Mangum
LCpl J. G. Sanford
LCpl J. W. Thompson
Reenlistment:
MSgt J. L. LRivas
Sgt C. D. Drumm
Sgt B. J. Keatts
CommSptCo:
Welcome Aboard:
Cpl J. M. Peterson
Cpl A. J. Salaminio Jr.
LCpl F. M. Collier
LCpl A. Hughes
PFC J. W. Chatterly
Promotion:
SSgt G. A. Perdomo-
sanchez
Sgt A. Cantu
Cpl R. L. Walker
LCpl A. P. Bonus
LCpl F. M. Colier
LCpl T. J. Shaw
Meritorious Mast:
Sgt D. L. Bongiorno

Sgt J. F. Johnson
Sgt D. S. Mullard
Sgt T. L. Munsey
Sgt R. C. Stinson
LCpl C. L. Clark
Good Conduct:
Cpl J. S. McKie
High School Gradu-
ate:
LCpl J. L. Childre
Reenlistment:
Sgt R. C. Stinson
Cpl R. L. Walker
BSSG
Promotion:
Sgt R. R. Gaegala
Sgt R. L. Topps
LCpl D. S. Hagy
PFC J. R. Behiter
PFC B. E. McGrath
Meritorious Mast:
LCpl L. C. Gaillard
MACS-2
Welcome Aboard:
GySgt W. J. Edmonds
Sgt V. Nartatez
LCpl J. D. Collins
LCpl C. Hessler
LCpl K. McDonald
PFC L. Titus
VMFA-232
Welcome Aboard:
Cpl L. E. Forman
Promotion:
Sgt J. A. Marks



ST. LOUIS HIGH SCHOOL GRADUATES — BrigGen W. H. Rice, former commanding general, 1st Marine Brigade, poses with Marines who received their high school diplomas April 27. They are: SSgt D. J. Pardaen, Cpl L. Grant, Lance Corporals F. Blanco, J. Degiorgio, N. M. Durso, K. P. Harris, K. R. McMillen, PFC J. M. Hartfield and Pvt W. G. Dewey.

Wanted:

Marines with an interest in journalism to make a lateral move into the Public Affairs field. Basic requirements are private through sergeant, an enthusiastic desire to help disseminate news to the Marine, Navy and civilian community. The job of a Marine journalist provides an excellent opportunity for career growth. For more information, and/or interview appointment, call the Public Affairs Office at 257-2178 or 257-3319.

MILITARY RETURNING TO THE MAINLAND
Allow me to unite your buying power in the purchase of a new, American-made automobile. I have the authorization from several dealers to pass on to you the same savings that are given to large quantity buyers.
IF YOU WANT THE BEST FOR LESS, write for information.
M/Sgt. (Ret.) Grady McLaughlin
Rt. 2 Box 481
Roanoke, Tx. 76262

Carol's International
Salon of Beauty
PHONE 531-2353
531-1108
• Cuts • Sets • Mustache Trim • Braids • Beards • Color • Streaks • Manicures • Pedicures • Gilt Certificates • Luster Cosmetics • Free Consultation By Appointment
1083 S. BERETANIA ST., #204 Hon., Hawaii 96814

BURGLAR ALARM
Professionally Installed
\$600⁰⁰
Commercial Quality.
Powerful, Effective and Guaranteed.
531-7415
Comes Security Alarms
Since 1955
Contr. Lic. #C-10243. Bonded-Insured.

1980 DEMO MODEL CLEARANCE SALE. ALL MUST GO.
We have to make room for our new shipment of Casabellas.
up to **50% OFF** Selected Ceiling Fans
Suggested Retail **\$278⁰⁰** Now Only **\$128⁰⁰**
LOOK at these features:
• Hunter Demo Model
• 2 Speed Pull Chain
• Solid Pecan Blades
• 5 Year Warranty
• Energy Efficient
Hurry... Quantities Limited. Sale Ends 5/13/81 p.m.
PACIFIC SURPLUS & DISTRIBUTORS
1247F Pall Hwy. (3 blocks east of Castle Hospital in the new 7-11 complex in Kailua) 262-8131
Mon.-Sat. 10:00-6:00 p.m.
Wed. 10:00-8:00 p.m.
CLOSED SUNDAYS

BUILDING MATERIALS HOME IMPROVEMENT CENTER LUMBER & HARDWARE
HONOLULU 2841 Pukoloa Street. Phone: 839-0345
WINDWARD CITY SHOPPING CENTER Phone: 247-8577
Mon.-Thurs. 7:30-5:30
Fri. 7:30-8:30
Sat. 8:00-5:30
Sun. & Holidays 8:30-4
Mon.-Thurs. 8:00-8
Fri. 8:00-8
Sat. 8:00-8
Sun. & Holidays 8:30-4
Molokai Branch: Ph. 533-6350 (Prices plus freight)
OPEN 7 DAYS

ENERGY SAVING SPECIALS
MICROWAVE OVEN
Whirlpool
• 1.3 cu. ft. capacity oven
• Balanced Wave cooking
• Automatic Meattimer
• Defrost setting
• Black-glass, see-through door
305⁹⁵
REG. 424.95
RJM7100

ENERGY SAVER PLUS LOW BOY WATER HEATER
• Electric
• Glass-lined
• 5-year warranty
• 30 Gal. ESU300
191⁹⁵
REG. 239.19

THERMO SAVER WATER HEATER INSULATION KIT
• Easy to install
• Fits all round electric or gas water heaters
24⁹⁵
REG. 32.78

SAVE ADDITIONAL 4%
on all CASH PURCHASES over \$50.00 (Credit Cards Excluded)

CIRCLITE
• Energy Saving
• Long lasting
• Easy to install
17⁹⁹
REG. 27.95

48" FLUORESCENT FIXTURE
• With diffuser
• Surface mounted
• Uses two 40 watt bulbs
28⁹⁵
REG. 40.95

KENNEDY SKYLIGHTS
• Fits 22 1/2" x 22 1/2" opening
• Self-flashing
SINGLE KS 2222 **39⁹⁹** REG. 47.14
DOUBLE K 2222 **56⁹⁹** REG. 68.99

600 WATT DIMMER
• SINGLE POLE OR • THREE WAY
Click Up Full On
Exclusive Mid-Motion Controls
Light Level Click Down Full Off
5⁹⁵
REG. 7.24

SINGLE BULB CIRCLITE
• Uses 12" bulb
18³⁹
REG. 22.43
DOUBLE BULB CIRCLITE
• Uses 8" and 12" bulbs
19⁹⁵
REG. 26.93

48" STRIP LITE
SINGLE FLUORESCENT
(Bulbs not included)
#ST-140RS
13⁹⁹
REG. 18.29

PIPE INSULATION
21⁹⁵
REG. 26.83

UNDERCOUNTER 18" FLUORESCENT LIGHT FIXTURE
• Bulb included
• Just plug in—auto starting
5⁹⁹
REG. 9.58

FLUORESCENT BULB
• 48" 40 watt Cool White
1.75
REG. 2.60
CIRCLINE FLUORESCENT
8" bulb • 22 watt • 12" bulb • 32 watt
6⁵⁹ REG. 8.80 **7³⁹** REG. 9.75

24" UTILITY WORKSHOP LITE
• Lamps included
• Completely wired and assembled
• Saves electricity
• Equivalent to two 75 watt incandescent lamps
• 220 SPL
18⁹⁹
REG. 24.97

CERTAINTED FIBERGLASS INSULATION
• Use on walls or ceilings
• Foil-faced roll
• 3 1/2" x 15" x 70" long
21⁹⁵
REG. 26.83



POINTILLISM — Sgt Frank Blackman's pen and ink impression of a CH-46 helicopter won the Training and Audio-Visual Support

Center second place award in the graphic arts category during a contest in Orlando, Fla.

Winners

Training and Audio-Visual Support Center draws award

by Cpl Charlie Marshall

The Training and Audio-Visual Support Center aboard the air station recently finished first in the still photo category, and second in graphic arts in a Marine Corps-

wide TAVSC contest held during a seminar at Orlando, Fla.

THE SEMINAR, held to familiarize

support center officers with the latest techniques and facilitate the exchange of new ideas, featured a contest that allowed the departments to show off their skills.

SSgt Roger Brown's photograph "Masked Man" was chosen by the judges as the best still photograph and Sgt Frank Blackman's pointillism of a CH-46 helicopter won second in the graphic arts category.

Capt Edwin Davis, officer-in-charge of the MCAS TAVSC represented MCAS Kaneohe Bay and Camp H.M. Smith at the seminar. "We only have a small facility at the air station and I didn't think we were going to win anything," said Davis, "but we did well and I'm pleased with our performance."

"WE DON'T HAVE

the elaborate staff and equipment that the larger bases have. They have television studios and other conveniences which allows them to have entries in all four of the categories: still photo, graphic arts, television and slide and sound."

Brown's "Masked Man" was taken during a training exercise conducted by Battalion Landing Team 1/3 on the island of Mindoro, Republic of the Philippines. The unidentified Marine from 4th Platoon, Company D, 3d Assault Amphibian Battalion, had to contend with dust during the exercise, thus the mask.

"POINTILLISM is the art of drawing with dots," explains Blackman. The whole piece was done with dots. There isn't a line in it. To achieve the shading

affect, the dots are drawn closer together." Blackman said a good pointillist needs plenty of patience to create a sketch. His helicopter took 28 hours to complete.

"This is the first contest of its nature where all of the audio-visual centers had a chance to review each other's work. Although this year we had only the two entries, next year I plan to have displays in all four categories," concluded Davis.

H & R BLOCK
Income Tax Preparation
Phone 533-1690 or 487-8531

German Car Service
Mercedes Benz
Repair Specialists



Located At
1310 Mookaula Street
Off Waiakamilo • Between King Street
and Dillingham Blvd.
Ph. 841-3019

divorce & bankruptcy
low rates
michael pence
955-4496

Discover a Hawaiian Treasure...



Receive a **FREE** initial pendant with a purchase of our hand-engraved 4mm Hawaiian Bracelet. Choice of Maile design, Sculptured design or Special Orders. Pendant valued at \$82.50 & up • Six designs to choose from. Or with a purchase of a 6mm or larger bracelet, receive an initial pendant with diamond • valued at \$110 & up. Chain not included • 7-Day Delivery

Offer good thru the month of May
GRANAT BROS
Fine Jewelers Since 1905
PEARLRIDGE STORE ONLY

Unit Info

Dragons

Congratulations to LtCol and Mrs. Jed Pearson on the birth of their daughter Mary-Ellen Coleman. She was born April 29, and weighed in at 11 pounds. Submitted by 1stLt Pete Johnston, unit information officer, Marine Medium Helicopter Squadron-265.

Death Angels

Congratulations to 1stLt Vallin Richards, Marine Fighter Attack Squadron-235, and his

wife Beatrice on the birth of their son Clinton Vallin. Clinton was born April 25, and weighed eight pounds 13 ounces.

Submitted by 1stLt James Johnston, unit information officer, Marine Fighter Attack Squadron-235.

Carpeting
Wallcovering • **Hardwood Floor**
Drapery

Free Estimates
Special Discounts For Military

"Serving The Military For 10 Years"
Pat Burns & Associates

Showroom Hours:
Mon.-Fri. 8:30-4:30
Sat. by Appt.

3047 Koapaka St.
Near the Airport
Ph. 838-0005

AIKAHI
AUTO
PARTS

Call
254-3535

OPEN:
Mon. thru Fri.
9:30-7:00
Sat. 9:00-4:00
Sun. 9:00-1:00

NAPA

We Offer:
Complete Machine Shop and
Radiator Repair Services done
expertly in our own shop —
Come see our shop located at
our main store in Kailua. We
save you time and \$ money \$.

All Work Guaranteed

KAILUA
AUTO
PARTS

Call
262-8146

OPEN:
Mon. thru Fri.
8:00-5:30
Sat. 8:00-4:00
Sun. 8:00-1:00

BIB's

Family Restaurant

Invites You to take Your
"Special Mom" to Brunch

MOTHER'S DAY BRUNCH

Delicious Top Sirloin Steak
cooked to perfection, Eggs
any style she pleases, crisp
home fried potatoes and
pancakes.

LUNCH DAILY 11 a.m. to 5 p.m. BREAKFAST DAILY 7 a.m. to 11 a.m./Sun. 7 a.m. to 1 p.m. DINNER DAILY 5 p.m. to 9 p.m.

315 Uluniu St.
Kailua Square Phone 261-8724

THIS IS IT!
WE'RE MOVING TO
PEARLRIDGE
NEXT WEEK...

... AND WE'D
RATHER SELL IT
THAN
MOVE IT!

ABC

Even if you're not looking for household
furniture, you can't afford not to check out these
"SUPER BARGAINS!"

RENTAL RETURNS/USED FURNITURE		NEW FURNITURE BARGAINS	
COMPLETE BED SETS	from \$79	TWIN BED SETS	from \$129
DRESSERS	from \$59	DOUBLE BED SETS	from \$199
BED FRAMES	from \$5	QUEEN BED SETS	from \$199
HEADBOARDS	from \$12	5-PC. DINING SET	from \$179
FRAMED MIRRORS	from \$9	7-PC. DINING SET	from \$49
DINETTE SETS	from \$79	4-DRAWER CHEST	from \$99
SOFA & CHAIR SETS	from \$189	6-DRAWER DRESSER	from \$199
COFFEE TABLES	from \$29	8-DRAWER DRESSER	from \$249
END TABLES	from \$19	9-DRAWER MIRRORS	from \$45
LAMPS	from \$9	2 DRAWER NIGHT STANDS	from \$39
BAR STOOLS	from \$12	QUEEN SIZE HEADBOARD	from \$29
BABY CRIBS (complete)	from \$89	ASSORTED BOOKCASES	from \$29

PLUS:
MANY MORE BARGAINS TO CHOOSE FROM

NEW FRAMED PICTURES \$39

NEW RATTAN SWIVEL CHAIR \$89

NEW RATTAN SWIVEL CHAIR \$89

ABC

Furniture Rentals & Sales

3005 NORTH HAWAII HIGHWAY HONOLULU • HONOLULU • 96819 • PH. 834-0991
NEAR THE AIRPORT NEXT TO YAMAHA

Sale Ends
MAY 16, 1981

FINANCING
AVAILABLE

• 836-0991

• HOURS •
Mon.-Fri. 9-7, Sat. 9-5

Relax...
sip a cool
margarita and
Enjoy...
a variety
of Mexican
delicacies at

The Mexican Gardens Restaurant

Monday thru Saturday
11 a.m.-10 p.m.
Sunday
5-10 p.m.
Ph. 235-4141
Kaneohe Shopping Center
(next to Wendy's)



PHOTO OF THE WEEK — This classical pyramid composition was taken April 25, 1978 by MSgt James Wilson of Marine Medium Helicopter Squadron-265. It was shot with a Yashica Mat-124G, an 80mm Copal lens and Kodak Plus-X film exposed for 1/125 of a second.

Courts Martial Report

EDITOR'S NOTE: The information contained in *Courts Martial Report* is compiled by the Joint Legal Services Center and is published as a source of information to all Marines.

LCpl John S. Dulac, Marine Air Base Squadron-24 pleaded guilty to the wrongful sale, possession and transfer of 19 dosage units of LSD, and to an unauthorized absence of one day.

He was sentenced by a military judge April 10, to forfeit \$250 pay per month for a period of six months, reduction to private, and a bad conduct discharge.

LCpl Ronald N. Ignacio, Headquarters and Service Company, Brigade Service Support Group, pleaded guilty to violations of articles 117 and 134 of the Uniform Code of Military Justice, the wrongful use of provoking words and gestures

and the communication of a threat to injure another Marine.

He was sentenced by a military judge April 13 to confinement at hard labor for a period of two months, reduction to private and a forfeiture of \$300 pay per month for a period of three months.

LCpl Kevin J.

O'Donnel, Marine Heavy Helicopter Squadron-463, pleaded guilty to a violation of the UCMJ article 86, unauthorized absence from his unit from Jan. 7, 1981 to Feb. 20, 1981.

He was sentenced by a military judge April 15, to confinement at hard labor for a period of four months, reduction to private, forfeit-

ure of \$330 pay per month for four months, and a bad conduct discharge.

Cpl Joseph W. Capola, 2d Battalion, 3d Marines, pleaded guilty to two violations of the

UCMJ Articles 86, unauthorized absence from his unit from Oct. 4, 1979 to Dec. 14, 1980 and unauthorized absence from his unit from Mar. 16, 1980 to Mar. 20, 1981.

He was sentenced by

a military judge April 16, to confinement at hard labor for four months, reduction to private, forfeiture of \$330 per month for a period of four months and a bad conduct discharge.

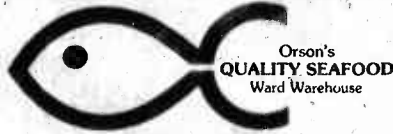

THE DEAN
MOBILE DISCO & LIGHT SHOW
Dance Music and Light Shows
For Receptions and Parties
Call 395-4667

INVISIBLE BRACES & GENERAL DENTISTRY



Ask about this amazing, painless method of straightening teeth through orthopedics. We do general dentistry, dentures, crown & bridge and oral surgery. We also have nitrous oxide.

For Adults and Children

Kailua Professional Ctr.
Suite 503

WINDWARD DENTAL GROUP INC.
Lee Hardy, D.D.S. 261-4694



GIVE MOM MORE TIME FOR LOVING

**BUY HER A
MICROWAVE
OVEN**

Offer Expires 5/13/81 p.m.



VALUES
TO \$500
\$268
YOUR
CHOICE

• PROBES
• DIGITALS
• MEMORIES
• CAROUSELS
• FACTORY WARRANTY

OUR GUARANTEE: NO LOWER PRICES ANYWHERE

PACIFIC SURPLUS & DISTRIBUTORS
1247-F Pali Hwy. (3 blocks east of Castle Hospital)
in the new 7-Eleven Complex in Kailua

OPEN: Mon.-Sat. 10:00-6:00 Wed. till 8:00 p.m.

CALL NOW

262-8131

Why Pay
More!!

\$3600 PER DAY

HOTEL FEATURES:

- All rooms are air conditioned.
- Heated swimming pool.
- Kitchenettes.
- Laundry Room.
- 24-Hour Courtesy Car Service to and from Honolulu Int'l Airport.
- T.L.A. Approved.
- Waikiki Beach just 20-minutes away and Pearl Harbor just 10-minutes from hotel.



2628 Waiwai Loop
Honolulu, Hawaii 96819

When leaving Honolulu, why not try our . . .

TLA Special

Complete Room & Car Package

Deluxe Room at the Pacific Marina Inn
Rental car from Trans-Lease Hawaii Rent-A-Car

Call Now For Reservations:

836-1131

PACIFIC

Marina
INN

Canoe Hut Lounge
"Home of Country Music"
Thurs.-Sun. • 9:30-1:30 AM

SAFEWAY

Where Everything's Right

Including
The Price

Top Sirloin Boneless Safeway Quality Beef Lean Tender  \$4.63 LB.	Crossrib Roasts Boneless Safeway Quality Beef  \$2.98 LB.	Ground Beef Regular not to exceed 30% fat 3 lb. pkg. (Premium lb. 1.99)(Extra Lean lb. 2.39)  \$1.49 LB.	Lucerne Eggs Mainland Shelltreated Large Grade A Dozen  \$1.05 SAFETY LOW PRICE	Town House Tomato Sauce 8 Oz. (Save 3c)  3/69¢ SAFETY SPECIAL	
Chuck Steak Safeway Quality Beef Blade or 7 Bone Cuts  \$1.89 LB.	Porterhouse Or T-Bone Steaks Tender Short Loin from Safeway Quality Beef  \$4.59 LB.	Rib Roasts Safeway Quality Beef Small End (3 Large Ribs lb. 2.89)  \$2.99 LB.	Fried Chicken Banquet 32 Oz. (Save 1.00)  \$2.89 SUPER SPECIAL	Cob Corn Green Giant Frozen 4 Ear (Save 46c)  \$1.29 SUPER SPECIAL	
Boneless Chuck Roasts Safeway Quality Beef Pot Roast  LB.	Oxtails Frozen Cut Up (Fresh Thawed Dejointed for Stew lb.) LB.		Mrs. Wright's Buns Hot Dog & Hamburger Plain or Sesame 8 Ct. (Save 40c)  59¢ SUPER SPECIAL	Empress Margarine Vegetable Oil 1 Lb.  89¢ SAFETY SPECIAL	
TOMATOES SALAD U.S. No. 1 (Save 80c lb.)  49¢ LB.	BANANAS Chiquitas U.S. No. 1 (Save 28c lb.)  49¢ LB.	HEAD LETTUCE U.S. No. 1 (Save 34c lb.)  35¢ LB.	ORANGES Size 72's Navel U.S. No. 1 (Save 19c lb.)  3/89¢ LB.	Nalley's Chili With Beans Thick & Hot  79¢ SUPER SPECIAL	Zee Napkins Earthtone 140 Ct. (Save 58c)  \$1.09 SUPER SPECIAL

Items and prices in this ad are

May 6-8 at all Safeway Stores Listed Below
440 Ala. Hwy. Honolulu
1121 S. Kalia Rd. Honolulu
2200 E. Wai'anae Hwy. Wai'anae
1200 Pali Hwy. Honolulu

85127 Kalia Rd. Honolulu
1400 Kalia Rd. Honolulu
1400 Kalia Rd. Honolulu
1400 Kalia Rd. Honolulu



SAFEWAY

Boxing match

All-Marine team finishes third in interservice championship

by Sgt Jim Brown

CAMP LEJEUNE, N.C. — The All Marine Boxing team placed third in the recent Interservice Boxing Matches held at the Lee Field House.

Despite a good showing by the 12 Marine pugilists, only four made it to the finals after four nights of boxing.

THE FIRST night of preliminary bouts proved to be the worst for the Leathernecks, beginning with the 106-pound bout between Cpl Innocencio Ventura and the Army's Spec. 4 David Reyes.

It was a fast paced bout with both boxers throwing numerous punches and scoring effectively, but after three rounds of nonstop combat, the split decision went to Reyes. For the Marines, this was only a sample of what was to come.

The second fight pitted LCpl George Killian against Army Spec. 4 Lawrence Howie in the 119-pound class.

With only 39 seconds

elapsed in the first round Killian found Howie with a vicious right hand and sent the soldier to the canvas, but Howie bounced up and came back in the second round scoring well against Killian. The third round had both fighters trying to put the other away. But victory was denied the Marines with the decision going to Howie.

FOR THE Marine boxers the two close decisions were disappointing but there were still four Marine boxers ready to win.

The 132-pound class was next. This bout had been talked about because the Marines were favored to win. Cpl Jamie Williams put on an excellent display of his boxing skill during his bout with Seaman Alex Fernandez of the Navy. For three rounds Williams held Fernandez at bay with jabs and flurries of hard hooks and uppercuts. Fernandez threw good punches and scored

well late in the second round. Williams recovered in the third but the decision favored Fernandez.

The only winner for the Marines the following night was in the 147-pound class when LCpl Tim Christensen defeated Airman 1st Class Gary Terrell of the Air Force. Christensen has represented the United States as a member of the U.S. Boxing team and is 2-0 in international competition this year.

The next two bouts for the Marines ended with two more losses as Cpl James MacDonald was decided by the Navy's Phillippe Hannibal. The referee stopped the contest in the third round of the heavy-weight bout when Patrick Bagley was floored by the Army's Spec. 4 Woodrow Clark.

THE MARINES fared a little better on the third night with three wins and three losses. LCpl Vincent Kittle started the night with a unanimous decision over Alex

Mausia of the Navy in the 112-pound bout and LCpl Frank Warrar followed with a win over the Air Force's Ashton Denny in the 125-pound class.

In the 139-pound class SSgt George Haynes was beaten by Spec. 4 James Mitchell of the Army. Cpl Jerome Kelly injured his arm in the first round of his bout in the 156-pound class, the injury was definitely bothering Kelly's performance and he lost to PFC Bobby McCorvey of the Army.

The motivation and training of the Marine boxers was shown by the first 55 seconds of Sgt Calvin Jackson's bout with Army Spec. 4 Scott Bryant. Jackson watched and waited in the first few seconds of the fight, then with only 55 seconds gone in the first, Jackson saw an opening and delivered a powerful right to the face of Bryant.

THE BLOW sent Bryant to the canvas. Cheers for the Marine's skill could be heard

from the small group of Leathernecks as well as a few from the larger Army section.

The last bout of the night saw Cpl Archie Ruffin fight 2nd Lt. Anthony Burton of the Air Force in a super-heavyweight bout that ended when Ruffin was floored three times in the second round.

The crowd on the fourth night knew the Army had only to win five bouts to take the team title, they had 11 of 12 men make the finals with seven, the Marines had four, and the Air Force two.

Of the Corps' four finalists, only two won their bouts. In the 147-pound bout Christensen soundly beat the Army's Allen Kyles. In the 178-pound class, Calvin Jackson again won in the first round by destroying Gerald Gooding of the Navy.

VINCENT Kittle lost in the third round after taking three standing eight counts from the punches of Spec. 4 Fred Perkins in the 119-pound bout.

In the 125-pound class Frank Warren lost a tough decision to the Army's Irving Mitchell that was a rematch of the 1980 contest that also ended with Mitchell winning a split decision.

The final team scores were:

Army-30 pts
Navy-14 pts
Marines-10 pts
Air Force-5 pts
The winners were:
Spec. 4 David Reyes (Army)-106 lbs.
Spec. 4 Fred Perkins (Army)-112 lbs.
Spec. 4 Lawrence Howie (Army)-119 lbs.
Spec. 4 Irving Mitchell (Army)-125 lbs.
Spec. 4 Joe Manley (Army)-132 lbs.
Spec. 4 James Mitchell (Army)-139 lbs.
LCpl Tim Christensen (Marines)-147 lbs.
Spec. 4 Bobby McCorvey (Army)-156 lbs.
Sgt. Emilio Aman-tine (Army)-165 lbs.
Sgt. Calvin Jackson (Marines)-178 lbs.
Spec. 4 Woodrow Clark (Army)-HvyWt
2nd Lt. Anthony Burton (Air Force)-S/HvyWt

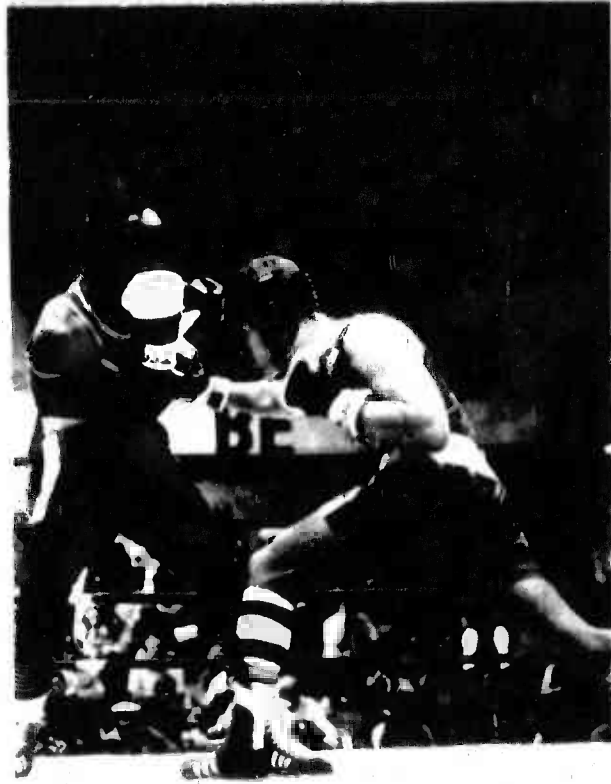

Photo by Sgt Jim Brown

MOVING IN LOW — LCpl Tim Christensen moves in on Airman 1st Class Gary Terrell of the Air Force during a 147-pound preliminary bout at the Interservice Boxing Matches April 13.



Photo by SSgt Joe Blackburn

DOWN HIS ALLEY — Cpl. Ron Hughes, 2d Battalion, 3d Marines, finished first in the 1981 Fleet Marine Force, Pacific, Bowling Tournament Thursday. Hughes' total pin count after 36 games was 7592 which averaged 210 pins a game. The top six men and women bowlers will go to San Diego for the All-Marine Bowling Tournament May 11 through 14.

Marine varsity team annihilates Navy

by Cpl Charlie Marshall

The Hawaii Marine Varsity Softball team finished the first half of their season Saturday by defeating Navy MAG in a doubleheader 17-3, and 11-2 at Risely Field.

THE TWO wins keep them in first place in the National East conference with a record of 13 victories and one defeat.

During the first game of the slowpitch doubleheader, Navy MAG found themselves down 4-2 at the end of the first inning. Base hits by Petty Officer 1st Class Steve Bickell and Petty Officer 2d Class Tyrone Coleman allowed William Slae to score two RBIs as he ripped a single into center field.

Navy MAG scored again in the fourth inning, but by this time the Marines had built up a nine-run lead. The

sure-fire batting of All-American SSgt Gurney Holley hitting three home runs at four trips to the plate, led the team with six RBIs for the game.

Home runs by All-Service Player Cpl Dino Roman, All-Marine SSgt Joe Ramirez and Sgt Scott Nobles kept the Marines way in front 12-3 as they took advantage of Navy MAG's defense in the top of the sixth inning.

AT THE TOP of the order for the Marines, Ramirez walked and later reached second on SSgt James "S.B." Austin's single. Holley doubled to score two runs and, WO-1 John Roberts brought Holley home. Roman smashed a double after flying out the past two times at bat. He scored on Nobles' triple.

Navy MAG, 14 runs behind, failed to score

in the bottom of the sixth, giving the game to the Marines 17-3.

The second game started with Navy MAG holding the Marines to a two-run lead after the first inning, and tying the score at the end of the second.

In the bottom of the third, Ramirez doubled, Austin singled and Holley cleared the bases with his fifth home run of the day.

Roberts and Roman both reached first by singles. A home run by Sgt Steve Schmidt gave the Marines an 8-2 lead. Sgt Bob Reaser then tripled and scored on LCpl Kent Drake's sacrifice. Sgt Bob Sybolt struck out to end the scoring of the third inning.

NAVY MAG went down one, two, three in the top of the fourth. Holley's home run, after an Austin single, completed the scoring

for the second game and the Marines ended their first half of the season with two easy victories. Final score: Marines 11, Navy MAG, 2.

Team coach MSgt Dave Burnett said he was pleased with his team's performance. "For the past two years we've been the runners-up at the end of the

season. "We'll be playing Okinawa and Iwakuni in the round robin championship and we should come out on top."

F. BROCK HOPKINS, D.V.M.

Office Open For
Small Animal Medicine and Surgery

Enchanted Lake Animal Clinic (Hospital)

Keolu Shopping Village (Next to 7-Eleven)

1090 Keolu Drive
Kailua, Hawaii

Telephone 262-8141

Aikahi Park Animal Clinic (Satellite)

Aikahi Park Shopping Center (Behind

25 Kaneohe Bay Drive
Kailua, Hawaii

Firestone Tire)
Telephone 254-1548

Doctor's Hours by Appointment Mon. Thru Sat.

Breakfast - Lunch - Dinner

- Hotcakes • Plate Lunches • Chicken
- French Toast • Hamburgers • Seafood
- Omelettes • Mahimahi • Teriyaki

NEW HOURS:

Mon.-Sun.
5 am-12 am
Thurs., Fri., Sat.
24 Hours

andy's
drive-in

142 Oneawa St.

CALL FOR LATE
TAKEDOUT ORDERS
262-4920

STEFFY'S AUTO BODY & PAINT, INC.

Complete
Paint & Body
Reconditioning
Foreign & Domestic
Cars. Collision Insurance.

★ **FREE LOANERS**

Guy Cayetano
—Owner—
261-8195

U.S. Navy Retired
Call Now
262-5060

131 Hekili St.
In Kailua
(Next to NAPA)

JAMES H. JOHNSTON, M.D. OPHTHALMOLOGIST

Complete Eye Examinations
For
Glasses or Contact Lenses
Treatment of Eye Diseases

262-7357

45 Aulike Street
Kailua, Hawaii 96734

Evening Appointments
Available

MAINLINER and TRAVEL HOLIDAY Award Winners

L'Auberge

French Cuisine

Superb Dining In A
Charming Country
French Manner

RESERVATIONS
AFTER 2 P.M.

262-4835

Open:
Wed. thru Sun.
6 p.m. to 10 p.m.

117 HEKILI
STREET,
KAILUA

Your Hosts -
Marcel & Elvi Baltzer

AIKAHI WORLD TRAVEL, INC.

Now located on the ground floor
in Aikahi Park Shopping Center

— Offering —

APOLLO

Windward Oahu's Most Efficient
Computerized Travel Service
Featuring on the spot:

AVAILABILITY • TICKETING • CONFIRMATION
AND MILITARY FARES WHEN AVAILABLE

We'll service all your travel needs
at no extra charge.

254-3514

Mon.-Fri. 9-5, Sat. 9-1

Hairstyling
for men
and women

Stylists:
Phil Ventura
Sharon Pearson
Verna Soga
Keala Dolera
Sara Mae Junta
Debi Clay
Candy Maynes

Manicures
Juliette Nails &
Lady Fingers
Acrylic Nails
Manicurist:
Lori Maddams

Susan Beers' Salon

116-C Hekili St.
Kailua
261-8571

REDKEN

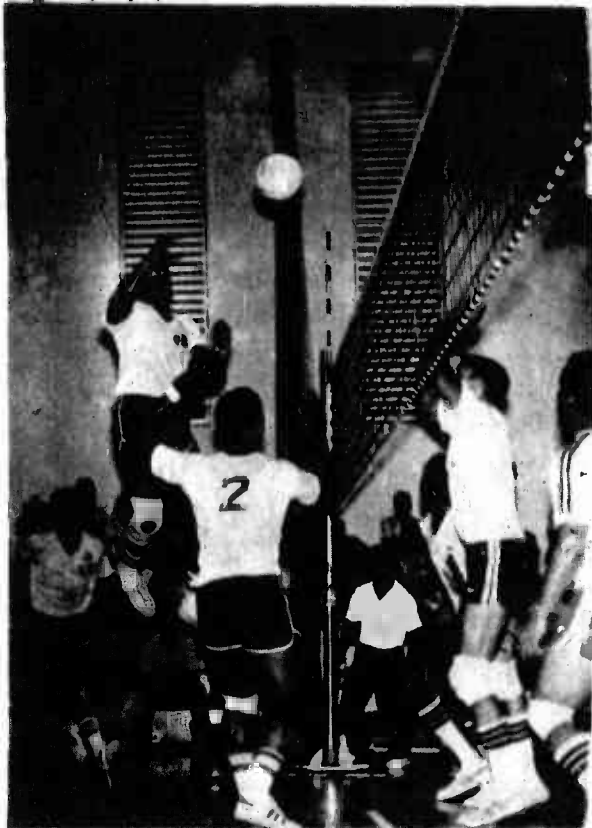

Photo by Sgt Moses Reynolds

LEAPING LEATHERNECK — First Marine Brigade Leatherneck Sgt Guillermo Foster leaps high for the ball during the 1981 Interservice Men's Volleyball Championships at Fort Shafter. The Marine team, pitted against the military's best volleyball players, in the April 28 through 30 tournament, finished last. At the conclusion of the tournament, four Marines were selected to the Armed Forces Volleyball team that will compete in the National tournament May 12 through 17 in Arlington, Texas. The selectees are: MSgt Ronald Bruns, 3d Force Service Support Group, Okinawa, assistant coach; SSgt Michael Poland, Marine Corps Recruiting Station, Los Angeles, Calif.; SSgt Joe Yandell, Marine Corps Recruit Depot San Diego, and Cpl Clay Willis, 1st Marine Brigade, MCAS Kaneohe Bay.

da Rink

The only Skating Rink in downtown Honolulu
Corner of Beretania & Maunakea
Chinese Cultural Plaza
Tel: 521-2264

INTRODUCTORY OFFER

\$1.00 OFF!

regular admission price with this ad
(special rates do not apply)

Special Sessions:

- Monday nite is family nite! Only \$3.50 admission for the whole family!
- Special after school rates! Only \$1.00 admission!
- Ladies' or gentlemen's nite on alternating Tuesdays! Get \$1.00 off admission!
- Wednesday nite is club card nite! Show any club card and get a 50% discount on admission!
- Wear a "Da Rink" T-shirt on any Wednesday nite and skate FREE!
- Thursday nite is bring-a-date nite! Two can skate for the price of one!

Having a birthday? Celebrate at Da Rink! Ask about our special Party Package!

Skating Lessons! Take lessons at Da Rink and learn to skate like a pro!

Ingenius.

DIMENSION 3 MICROWAVE/ CONVECTION OVEN NE-9900

3 Different ways to cook quickly, naturally and evenly. PLUS Panasonic's Unique COOK-A-ROUND Magnetic Turntable.

- The Convenience of MICROWAVE COOKING**
 - Defrost, thaw and cook foods in a flash.
 - Cook by Power and Time or by Temperature Probe.
- The Tasty Appeal of CONVECTION COOKING**
 - For Browning and Baking.
 - Meats come out tender and evenly browned.
 - Breads, pastries, cakes and pies done by constant circulation of dry, heated air.
- The Unmatched Speed & Versatility of COMBINATION MICROWAVE/CONVECTION COOKING**
 - The best of both worlds...fast cooking with eye appeal for meats, roasts, pork, lamb or poultry.

Panasonic

just slightly ahead of our time.

Available At Your Military Exchange

ENCHANTED TRAVEL, INC

INVITES
YOU TO FAST, CONVENIENT
COMPUTORIZED SERVICE
AT ABSOLUTELY NO CHARGE.
WHY WAIT IN LINE?
WE'VE GOT YOU COVERED.

1051 Keolu Dr. in Kailua
(Behind Dairy Queen) **261-7947**
OPEN M-F 9:00-5:00, SAT, 9:00-12:00

AUTO UPHOLSTERY NEEDS?

- Tonneau Covers
- Seat Covers •Carpets •Inserts
- Custom Interior •Repairs

NEW LIFE UPHOLSTERY

235-8384
Call For FREE Estimate

CONSOLIDATED THEATRES

REVOLUTIONARY CINE-FI SOUND AT THE KAM DRIVE-IN
YOUR AM CAR RADIO IS YOUR SPEAKER! (IF NO CAR RADIO, WITH IGNITION ACCESSORY POSITION, BRING YOUR OWN AM PORTABLE.)
BUYERS FREE ON THURSDAY! AT THE KAM D.I.
"SUPER" SWAP MEET
7:00 A.M.-3:00 P.M.
EVERY WED.-THURS.-SAT.-SUN.
Opp. Pearlridge Cntr. • Ph. 536-3576 or 488-5822

WAIKIKI	DOWNTOWN
WAIKIKI #1 Seaside 923-2394 "EXCALIBUR" (R) 1:00 - 4:00 7:00 & 10:00 PM	HAWAII Beretani at Pali 536-6300 FRIDAY, SUNDAY: "THE BERRY DOZER" (R) "SUDDENLY A WOMAN" (R) Call Theatre For Show Times ALL SEATS \$1.50
WAIKIKI #2 Seaside 923-5353 STARTS FRIDAY: "LUNCH WAGON" (R) Call Theatre For Show Times	LIBERTY Beretani 537-1686 STARTS TOMORROW: "7 COMMANDMENTS OF KUNG FU" "INVINCIBLE KUNG FU LEGS" Call Theatre For Show Times
WAIKIKI #3 Kalaheo 923-5353 STARTS FRIDAY: "JAMES BROLIN" "ANTHONY QUINN" "LINDSEY WATSON" "HIGH RISK" (R) Call Theatre For Show Times	TOYO College Wk at Beretani 538-1654 STARTS TONIGHT: "PIRATES OF THE CARIBBEAN" "THE MOUNTAINS" (R) "THE MOUNTAINS" (R) "THE MOUNTAINS" (R) Call Theatre For Show Times
KUHO #1 2005 Keolu 941-4422 ACADEMY AWARD WINNER: "JELLY AND HOWARD" (R) 6:45 & 10:45 PM "COAL MINER'S DAUGHTER" (R) 8:30 PM ONLY	ALILA • PEARL CITY KAM DRIVE-IN #1 Maunaloa at Kam Hwy 488-3835 STARTS TOMORROW: "THE MOUNTAINS" (R) "THE MOUNTAINS" (R) "THE MOUNTAINS" (R) Call Theatre For Show Times
KUHO #2 Seaside 923-5353 STARTS FRIDAY: "LUNCH WAGON" (R) Call Theatre For Show Times	KAM DRIVE-IN #2 Maunaloa at Kam Hwy 488-3835 STARTS TOMORROW: "THE MOUNTAINS" (R) "THE MOUNTAINS" (R) "THE MOUNTAINS" (R) Call Theatre For Show Times
KAPOLANI 1545 Kapaeha 955-5115 IN CONCERT: ON FILM: AT LAST! "PAUL McCARTNEY & WINGS ROCK SHOW" (R) TONIGHT: 8:30 & 10:30 PM	PEARL RIDGE 3 Pearlridge Cntr 487-5581 STARTS FRIDAY: "LUNCH WAGON" (R) "FRESH GORDON" (R) DATES OPEN AT 8:15 PM SHOW STARTS AT 7:15 PM
UNIVERSITY • UNAHU UNIVERSITY at Beretani 945-4144 STARTS FRIDAY: "THE BERRY DOZER" (R) "SUDDENLY A WOMAN" (R) Call Theatre For Show Times	PEARL RIDGE 2 Pearlridge Cntr 487-5581 STARTS TOMORROW: "THE MOUNTAINS" (R) "THE MOUNTAINS" (R) "THE MOUNTAINS" (R) Call Theatre For Show Times
CINERAMA King at Kalaheo 941-5291 STARTS FRIDAY: "ANTHONY QUINN" "LINDSEY WATSON" "HIGH RISK" (R) Call Theatre For Show Times	PEARL RIDGE 4 Pearlridge Cntr 487-5581 STARTS TOMORROW: "THE MOUNTAINS" (R) "THE MOUNTAINS" (R) "THE MOUNTAINS" (R) Call Theatre For Show Times
WINDWARD KAILUA DRIVE-IN 517 Pali Highway 261-0032 STARTS FRIDAY: "LUNCH WAGON" (R) "FRESH GORDON" (R) "THE MOUNTAINS" (R) "THE MOUNTAINS" (R) "THE MOUNTAINS" (R) Call Theatre For Show Times	PEARL RIDGE 3 Pearlridge Cntr 487-5581 STARTS TOMORROW: "THE MOUNTAINS" (R) "THE MOUNTAINS" (R) "THE MOUNTAINS" (R) Call Theatre For Show Times
ANAHU Anahulu 254-1330 STARTS FRIDAY: "LUNCH WAGON" (R) "FRESH GORDON" (R) "THE MOUNTAINS" (R) "THE MOUNTAINS" (R) "THE MOUNTAINS" (R) Call Theatre For Show Times	PEARL RIDGE 4 Pearlridge Cntr 487-5581 STARTS TOMORROW: "THE MOUNTAINS" (R) "THE MOUNTAINS" (R) "THE MOUNTAINS" (R) Call Theatre For Show Times

Sportnotes

The intramural tennis organizational meeting is scheduled for May 8 at 1 p.m. in the Family Theater lobby. The season, which starts June 1, can lead to the selection of competitors for the Hawaii Marine Athletic Council, Hawaii Armed Services Athletic Council and higher level competition in August and September. Interested individuals are encouraged to attend the organizational meeting or call Jerry Price at 257-3108.

The Honolulu Marathon Association will sponsor the 1981 Festival of Running May 23 through 25.

The Memorial Day weekend running event will feature the Coca-Cola Relays, the Natural Light Ultra Marathons, and the Coca-Cola Natural Light Hawaii Centipede Championship races.

Entry forms for the three events can be obtained at most running shops, sporting goods stores, Satellite City Halls, and jogging and marathon clinics.

For additional information, contact the Honolulu Marathon Office at 734-7200.

Entries for the first Windward Marathon and Windward Half-Marathon to be run June 14, will be accepted May 15. Applications are available in the Special Services Athletic Office.

The fifth annual Staff, Noncommissioned Officers' Invitational Golf Tournament will be held at the Kaneohe Klipper Golf Course May 23 through 25.

All military personnel assigned to the air station, monthly members of the golf course and guests invited by the tournament committee are eligible to compete in the 54-hole tournament.

A \$25 entry fee is levied for active duty and golf course members, and a \$35 fee for guests. The price includes three rounds of golf, banquet and prizes. No money will be refunded except in the case of an emergency.

Entry forms will be available at the golf course until May 18.

MOTHER'S DAY SUPER SALE, THIS WEEK ONLY

BERNINA

Suggested Retail **\$688.00** Quantities Limited. **NOW ONLY \$388.00** PLUS

- New In Factory Box
- 25 Yr. Exclusive Warranty
- Deluxe Carrying Case
- Open Arm

•Buttonholes
•Self Adjusting Tension
•Monograms
•No phone orders please

PACIFIC SURPLUS & DISTRIBUTORS
Your Sewing Machine Specialists
1247-F Pali Hwy. (3 blocks east of Castle Hospital in the new 7-11)
OPEN: Mon-Sat. 10:00-6:00 Wed. till 8:00 p.m. Complex in Kailua

CALL NOW **262-8131**
SALE ENDS 5/13/81 p.m.

GOOD YEAR SUPER TIRE SALE!

Tiempo Radial

3 DAYS ONLY
Save Thursday, Friday, Saturday!

Sun Tire...
Rain Tire...
One Tire Does It All!
\$39.95

Size P155/80R13 blackwall
Plus \$1.40 FET. No trade needed.

- The original all season radial...only from Goodyear
- The traction of over 10,000 biting tread edges
- Sidewall scuff rib that keeps whitewalls white
- Saves you gas with steel-belted radial construction

RAIN CHECK - If we sell out of your size we will issue you a rain check, assuring future delivery at the advertised price.

Size	Also fits	SALE PRICE	Plus FET No trade needed
P155/80R13 Whitewall	155R13	\$49.95	\$1.51
P185/75R14 Whitewall	CR78-14	\$65.50	\$2.06
P195/75R14 Whitewall	DR78-14, ER78-14	\$70.65	\$2.23
P215/75R14 Whitewall	GR78-14	\$75.10	\$2.49
P165/80R13 Blackwall	165-15	\$56.80	\$1.82
P205/75R15 Whitewall	FR78-15	\$74.36	\$2.46
P225/75R15 Whitewall	HR78-15	\$79.95	\$2.79

PROLONG TIRE LIFE, BOOST MPG Front-End Alignment

\$21

Parts and additional services extra if needed.
• Inspect all four tires • Correct air pressure • Set front wheel camber, caster, and toe to proper alignment
• Inspect suspension and steering systems • U.S. cars and imports with adjustable suspensions, includes front-wheel drive, Chevies, trucks, and cars requiring MacPherson Strut correction extra.

MAINTAIN STOPPING DISTANCE Brake Service - Your Choice

\$88

Additional parts and services extra if needed.
2-WHEEL FRONT DISC: Install new front lining pads and grease axle. Resurface front rotors • Repack front wheel bearings • Inspect calipers and Add fluid & road test car. (Does not include rear wheels).
OR
4-WHEEL DRUM: Install new brake lining, all 4 wheels • New front grease seals • Resurface drums • Repack front wheel bearings • Inspect hydraulic system • Add fluid & road test car • Most U.S. cars, some imports.

All Terrain Traction For Light Trucks

Wrangler All Season Radial

- Sun tire, rain tire, snow tire... one tire for trucks & RV's
- Gas-saving economy with easy-rolling radial construction
- Cut and bruise resistance with two steel cord belts

Just Say 'Charge It'

Goodyear Revolving Charge Account
Use any of these other ways to buy MasterCard • Visa • American Express Card • Carte Blanche • Diners Club • Cash

GOOD YEAR

848 YOUR INDEPENDENT DEALER FOR HIS PRICE AND CREDIT TERMS. PRICES AND CREDIT TERMS AS SHOWN AT GOOD YEAR SERVICE STORES IN ALL COMMUNITIES SERVED BY THIS NEWSPAPER. SERVICES NOT AVAILABLE AT STARRED LOCATIONS.

Kaneohe Bay Shopping Center
Manager: Carl Ploof
Phone 247-6668
Store Hours: Mon.-Fri. 7:30 a.m. to 6:00 p.m.
Sat. 7:30 a.m. to 4:00 p.m.

On The Screen

The Competition is a film about a young couple who meet and fall in love under unusual circumstances. An international piano competition is the backdrop for a rocky romance between Paul, Richard Drey-

fuss, and Heidi, Amy Irving.

PAUL IS A former child prodigy who has somehow failed to fulfill his early promise. For him, the competition represents a final opportunity to grasp

the brass ring of fame. A young man by normal standards, he is considered an aging musician in a field that places a premium on youth. He doesn't want to think of what he will do if he loses and hasn't prepared for the

possibility. As he explains to Heidi, "If you have something to fall back on, you just might fall back."

Heidi, on the other hand is an up and coming pianist and a first time competitor in

a major event. She is young, energetic and has a brilliant musical career ahead. She would like to win, but is not driven by the same fanatical determination as Paul.

IN THE MIDST of

the intense situation, fate takes over and a romantic relationship develops between the two competitors.

While the other contestants are busy preparing for the competition, Paul and Heidi are swamped

with a tangle of mixed emotions. Naturally, this all leads to a musical showdown between them. The question is, will their love for each other affect the outcome?

Overall, The Competition is a lively and entertaining film. Both Dreyfuss and Irving give spirited perfor-

mances. They make an interesting pair and between them there is a vague chemistry a la Tracy and Hepburn. They look good together. An added plus is Lee Remick's icy portrayal as Irving's teacher.

THE OUTSTANDING feature of this film

is the music. The concert sequences add a large dose of drama to the proceedings. Lala Schiffrin deserves high praise as the film's music director.

Movie and music fans will find a lot to like in The Competition. It is a fine example of competent filmmaking.

Cinema

W T h F S S M T

MCAS Theater 1 2 3 4 5 6 7
Camp Smith Theater 3 7 7 8 9 10 11

1. **KRAMER VS KRAMER** — Dustin Hoffman, Meryl Streep, PG, drama. Ted Kramer, Hoffman, is married to Joanna, Streep. Joanna leaves Ted and their seven-year-old son to go to California to seek a career. She returns a year and a half later demanding her son.
2. **JUST TELL ME WHAT YOU WANT** — Alan King, Ali McGraw, R, comedy. King is a powerful mogul who collects companies, art and lots of young girls whom he molds into his own liking. Chief of the harem is McGraw, who has been nurtured by King from youth.
3. **THE COMPETITION** — Richard Dreyfuss, Amy Irving, PG, musical drama. The world of classical music brings together six aspiring pianists in a recital contest at Philharmonic Hall in San Francisco.

4. **JAGUAR LIVES** — Christopher Lee, Barbara Bach, PG, action adventure. Secret agent Joe Lewis tracks down an international heroin cartel which is assassinating various heads of state.

5. **AMERICATHON** — John Ritter, Harvey Korman, PG, comedy. It is 1998, the country is out of fuel and bankrupt. If the Treasury doesn't get the money, America will be repossessed by shoe tycoon Sam Birdwater.

6. **HEAD OVER HEELS** — John Heard, Mary Beth Hurt, PG, romantic comedy. Charles, Heard, is a young civil service clerk in Salt Lake City who falls head over heels in love with Laura, Hurt, a young woman working in the same bureau. Laura is separated from her husband and agrees to move in with Charles.

7. **NEW YEAR'S EVIL** — Kip Niven, Roz Kelly, R, horror drama. Kelly is a punk rock disc jockey doing a live television show on New Year's

Eye. Niven is going around town killing people and calling Kelly to tell her about it. Niven then decides to try to kill Kelly.

8. **RUNNING** — Michael Douglas, Susan Anspach, PG, drama. Douglas is trying to turn his whole life around by winning the Olympic marathon.

9. **ANGEL'S BRIGADE** — Jack Palance, Jim Backus, PG, action adventure. Seven dynamic attractive girls unite to defeat evil by becoming proficient in karate, judo and weaponry.

10. **"10"** — Dudley Moore, Julie Andrews, R, comedy. Moore is a 42-year-old successful composer of modern music with a lovely and intelligent mistress, Andrews, immersed in her own thriving career as a singer. He is coming to terms with the advent of middle age and wants a younger female companion. Moore spies a beautiful girl, Bo Derek, on her way to get married and becomes obsessed with the idea of loving her.

Local Motion

WINDWARD ENLISTED CLUB

TODAY — Club opens for lunch 11 till 1 p.m. Reopens at 4 p.m. Cook your own steak night for \$5, commencing at 6 till 8:30 p.m. "Gold rush" plays in the Moongate Lounge from 7:30 till 11:30 p.m.

THURSDAY — Club opens for lunch 11 till 1 p.m. Reopens at 4 p.m. Cook your own steak night will be held on our Lanai, starting at 6 till 8:30 p.m. "Country Lane" plays western music from 7:30 till 11:30 p.m. in Moongate Lounge.

FRIDAY — Lunch hours 11 till 1 p.m. Reopens at 4 p.m. Happy Hour 4:30 till 5:30 p.m. "Candlelight dining 6 p.m. till 8:30 p.m. "Lifestyle" plays in the ballroom from 8 till midnight. Moongate Lounge opens at 8 till midnight with music by our DJ. Dining room open 6 p.m. till 8:30 p.m.

SATURDAY — Club opens at 1 p.m. Candlelight dining 6 till 8:30 p.m. "Lifestyle" plays in ballroom from 8 till midnight and disco music in the Moongate Lounge starts at 8 till midnight.

SUNDAY — Special Mothers Day Brunch 9 a.m. till noon. Bar opens at 11 a.m. Candlelight dining at 6 till 8:30 p.m. Sandwiches available at main bar always.

MONDAY — Club opens for bar services only at 11 till 1 p.m. Reopens at 4 p.m. for bar services only. Sandwiches available at bar and TV viewing. No dining or bands on Mondays.

TUESDAY — Club opens at 11 till 1 p.m. for bar and lunch services. Smorgasbord starts at 6 till 8:30 p.m. adults \$4.99 children \$1.99. All you can eat. Moongate Lounge opens for dancing and listening pleasure from 7:30 till 11:30 p.m.

K-BAY OFFICERS' CLUB

TODAY — Lunch in the Pacific Room from 11 a.m. till 1 p.m. features special, hot carved sandwiches soup and salads. Mongolian Barbecue on the Lower Lanai from 6 till 8:30 p.m.

THURSDAY — Lunch in the Pacific Room from 11 a.m. till 1 p.m. Beefsteak Night from 6 till 8:30 p.m. features steamship round, a seafood item, rice or potatoes, vegetable and a salad bar.

FRIDAY — Lunch in the Pacific Room from 11 a.m. till 1 p.m. Happy Hour in the Tapa Bar from 4:30 till 6:30 p.m. Mongolian Barbecue on the Lower Lanai from 6 till 9 p.m. "Country Shadows" plays from 8:30 till midnight in the Tapa Bar.

SATURDAY — Candlelight Dining in the Pacific Room from 6 till 8:30 p.m.

SUNDAY — Mother's Day Brunch Buffet in the Pacific Room from 10 a.m. till 1 p.m. features flowers for Mothers. Special menu featuring California fruit bowl w/special topping, beef burgundy with mushroom and wine sauce, scrambled eggs with spinach sauce, O'Brien potatoes, ham with Hawaiian sauce, pilaf rice, old fashioned biscuits, fruit juice, coffee, juice for children and a complimentary glass of champagne. In the evening, beef and crab from 6 till 8:30 p.m.

MONDAY — Lunch in the Pacific Room from 11 a.m. till 1 p.m. Join us Monday thru Friday for a

variety of specials, hot carved sandwiches, soup and salads. Monday evening the club is closed.

TUESDAY — Lunch in the Pacific Room from 11 a.m. till 1 p.m. Tuesday evening the dining room is closed. The Tapa Bar opens from 4 till 10 p.m. Happy Hour from 4:30 till 6:30 p.m.

K-BAY SNCO CLUB

TODAY — Luncheon special is breaded pork. Family Night Buffet served from 5:30 till 8:30 p.m.

THURSDAY — Luncheon special is roast chicken. Mongolian barbecue served from 5:30 till 8:30 p.m.

FRIDAY — Luncheon special is fish and chips. Candlelight dining and peel and eat shrimp served from 6 till 9 p.m. "Chris Cassidy and Rainbow Connection" play from 9 p.m. till 1 a.m.

SATURDAY — Prime rib and crab served from 6 till 9 p.m. \$12.50 for adults, \$6.25 for kids 6-12, \$3.15 for keikis 3-5, tots 2 and under are free. "Raisin Cane" plays from 9 p.m. till 1 a.m.

SUNDAY — Buffet Brunch served from 10 a.m. till 1 p.m. Cook your own steak over a charcoal grill. Only \$5.00 per person from 3 p.m. till 7 p.m. Make reservations early for Mothers Day Dinner.

MONDAY — Luncheon special is Mexican plate. Happy hour is from 5 till 6 p.m.

TUESDAY — Luncheon special is beef stroganoff. Happy hour is from 5 till 6 p.m.

SPECIAL VCR SALE

VT 8500A The Video Hit from Hitachi

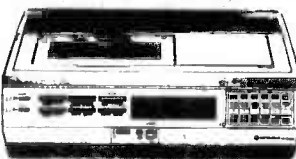

Hitachi's finest video recorder...slimmer and trimmer, with more features than ever before.

Clearance Sale - Limited Supply

*FREE MOVIES

1 week only

\$125 FREE Movie Rentals One movie per week for 26 weeks. Your choice of selections from the ISLAND VIDEO LIBRARY...the finest library in Hawaii.

SALE PRICED TOO LOW TO ADVERTISE. PLUS Free Movie Package!!!

Choose from over 700 titles. Come see the finest video library in Hawaii.

NOW OPEN

Authorized Factory Service Major Brand Warranty & Other Services

VIDEO CENTER

2810 Paa Street Ph. 836-5050
418-G Kuulei Rd Ph. 261-2022

The Video Specialty Stores



SCHEDULED AIRLINES TICKET OFFICE (SATO)

Staffed by full time Airline personnel To assist in your travel requirements

- Individual leave
- Family travel to the Mainland
- Neighbor Island
- International
- Dependent travel to West-PAC
- Fares
- Flight Information.

Contact SATO for reservations and airline tickets at any one of our three convenient on base locations.

Pearl Harbor Bldg. 487 - Tele: 422-0571
Office hours - Mon. thru Fri. 0730-1600
Camp Smith Bldg. 2D - Tele: 487-1567
Office hours - Mon. thru Fri. 0800-1600
Kaneohe MCAS - Bldg. 209 - Tele: 254-1564
Office hours - Mon. thru Fri. 0730-1530

Dry Your Own & SAVE!

Aku, Tako, Beef Jerky, Fruits
Motor driven fan, heating element, thermostat.
110 V-AC, UL listed, 1 yr. warranty

11"x13" x12" 4 sq ft drying \$89.95
12"x18" x12" 9 sq ft drying \$135.95

Dehydration Power 247-5068

45-293 Lilipuna Rd. Kaneohe

TOUGH!

12 FIGHTS
PROFESSIONAL BOXING

PRESENTED BY
KNOCKOUT PROMOTIONS
AND MILLER BEER

Neal S. Blaisdell Center
Tuesday, May 12th 8:00 PM
Calling all Air Force, Marine Corps, Army, Navy personnel and anyone else who has the guts to see action packed military rivalries and

featuring

Military Light heavyweight bouts

DON (HURTS) CURTIS CAMP SMITH VS. CRAIG (WIDOW) MAKER BUSTOS CAMP SMITH VS. BILL (MURDERING) MERVIN SCHOFIELD VS. OREG (GRIZZLY) BEAR GRIZZLY HICKAM

PLUS LOCAL SLUGGERS
FOUR HEAVYWEIGHT
FOUR MIDDLEWEIGHT
TWO LITTLEWEIGHT

DRINK \$1.00 MILLER BEERS

Admission: \$5.50 • \$6.50 • \$8.50
Ladies and children under 12 Half Price
Tickets available starting SAT. MAY 9 at Blaisdell Center

Subject to the approval of the Hawaii Boxing Commission

OPEN HOUSE SUNDAY 12-5 CARLTON PLACE

1534-1540 MAGAZINE ST.

FEE SIMPLE CONVERSION — MAKIKI

NOTICE TO OWNER OCCUPANTS

In compliance with Act 189 of the 1980 legislative session of Hawaii, this pre-sale notice is being published to inform prospective owner occupant purchasers that Windsor Agency Partners plans to convert the buildings at 1534-1540 Magazine Street, Honolulu, Hawaii (part of TMK 2-4-15-10), a fee simple condominium project consisting of two (2) existing apartment buildings each containing two (2) floors. There are a total of twenty apartments (all residential).

UNIT NO.	BR/BATH	GROSS AREA S.F. (Approx.)	FLOOR	EST. MON. MAINT. (\$)	EST. SALES PRICE (\$)
*A-1	2/1	676	Ground	65	76,500
*A-2	2/1	676	Ground	65	76,500
*A-3	1/1	468	Ground	50	64,500
*A-4	2/1	676	2nd	65	79,000
*A-5	2/1	676	2nd	65	79,000
*A-6	1/1	468	2nd	50	67,000
*A-7	1/1	468	2nd	50	67,000
*A-8	1/1	468	2nd	50	67,000
*A-9	1/1	468	2nd	50	67,000
*A-10	1/1	468	2nd	50	67,000
*B-1	2/1	676	Ground	65	76,500
*B-2	2/1	676	Ground	65	76,500
*B-3	1/1	468	Ground	50	64,500
*B-4	2/1	676	2nd	65	77,500
*B-5	2/1	676	2nd	65	77,500
*B-6	1/1	468	2nd	50	65,500
*B-7	1/1	468	2nd	50	65,500
*B-8	1/1	468	2nd	50	65,500
*B-9	1/1	468	2nd	50	65,500
*B-10	1/1	468	2nd	50	65,500

Units above with asterisk (*) reserved for owner occupants. Covered parking available to first sixteen purchasers, for \$5,000 per stall, added to above sales prices.

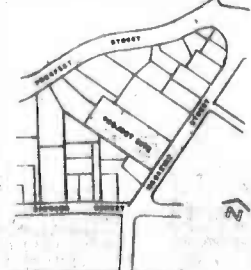
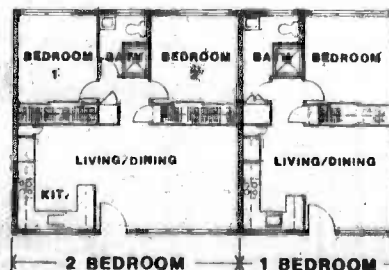

Fifty percent (50%) of the total, or ten (10) apartments, will be offered for sale upon the issuance of the First Public Report by the Real Estate Commission. The Developer intends to submit its application for Public Report on or about May 10, 1981, and anticipates issuance of the First Public Report within six weeks thereafter. Since the Public Report has not been issued, the Real Estate Commission has not yet determined whether the Developer has adequately disclosed all material facts as required by law.

For a ten (10) day period from the date of issuance of the First Public Report, the apartments will be offered for sale only to prospective owner occupant purchasers who have registered with the Developer through its designated broker and who have paid a refundable \$1,000 to the Developer.

CHANG REALTY & DEVELOPMENT, INC. (CRED I) (R)

638 S. Beretania Street, Suite 300

521-1070 Judy Lebar (RA)

Study guide for upcoming inspections

Wishful Thinking

If you wish you could save for the future, remember this: Wishing won't make it so.

But United States Savings Bonds will. All you have to do is join the Payroll Savings Plan where you work.

That way, each pay day, a little bit will automatically be set aside to buy U.S. Savings Bonds.

And you won't even miss the money. Yet, before you know it, you've got the savings for the vacation of your dreams. Or a down payment on that house you always wished for.

Join the Payroll Savings Plan. You'll wish you joined sooner.



Take stock in America.

Leadership

1. How many leadership traits are there?
ANSWER: Fourteen.
2. How many leadership principles are there?
ANSWER: Eleven.

Code of Conduct and Military Law/UCMJ

1. How many articles are in the Code of Conduct?
ANSWER: Six.
2. How many kinds of discharges are there?
ANSWER: Five.
Honorable
General (Under Honorable Conditions)
General (Under other Than Honorable Conditions)
Bad Conduct
Dishonorable
3. What are the three types of Court Martials?
ANSWER: Summary, Special and General.
4. What is Article 31?
ANSWER: Rights of the accused.
5. What is Article 15?
ANSWER: Nonjudicial Punishment (Office Hours)

History, Customs and Courtesies

1. When is the birthday of the Marine Corps?
ANSWER: Nov. 10, 1775.
2. Who was the first commandant of the Marine Corps?
ANSWER: Capt. Samuel Nicholas.
3. Who was commandant of the Marine Corps for 39 years?
ANSWER: Archibald Henderson.
4. What is the proper procedure for boarding a naval ship during daylight hours in uniform?
ANSWER: Upon reaching the quarterdeck, face aft, salute the National Ensign. Then face the OOD, salute, and request permission to come aboard.

Close Order Drill

1. There are four positions of Rest for Marines halted in formation. What are they?
ANSWER: Parade Rest, At Ease, Rest, and Fall Out.
2. What is the cadence at Quick Time?
ANSWER: 120 30-inch steps per minute.
3. What is the cadence at Double Time?
ANSWER: 180 36-inch steps per minute.
4. What are the three facing movements at the halt?
ANSWER: Right Face, Left Face and About Face.

M-16A1 Rifle

1. What are the two main groups of the rifle?
ANSWER: The upper receiver and lower receiver groups.
2. What is the maximum effective range of the M-16?
ANSWER: 460 meters.
3. Name the eight steps in the cycle of functioning?
ANSWER: Cocking, feeding, chambering, locking, firing, unlocking, extracting and ejecting.
4. What is the muzzle velocity of the M-16?
ANSWER: 3,250 feet per second.

NBC Defense

1. If you have detected a chemical attack, what procedures should you follow to warn other Marines in the area?
ANSWER: Mask, then give the visual sign and shout "Gas."
2. How do you clear the field protective (Gas) mask?
ANSWER: Close off the outlet valve with your hand and exhale very hard.
3. How do you know if you have properly donned and adjusted your protective mask?
ANSWER: It will be an airtight fit.
4. What is the minimum length of time you should remain in a protected position after a nuclear blast has taken place?
ANSWER: 90 seconds.

Trivia

- ANSWERS**

 1. 10 feet.
 2. Tea Cup.
 3. Walter Johnson High School, in Bethesda, Maryland.
 4. Yankee Stadium, April 27.
 5. Jay Berwanger.
 6. Cha Cha Champ of Hong Kong.
 7. Chuck Cooper, 1950.
 8. Del Crandall.
 9. Eight.
 10. El Goofo.
 11. War Paint.
 12. 88.
 13. Citation.
 14. Eddie Arcaro.
15. The Bambino.
 16. Roger Bannister.
 17. 12.
 18. Lawrence Peter "Yogi" Berra.
 19. The Triple jump.
 20. 18.
 21. Lawrence Eugene Doby (Larry).
 22. Eisenhower Trophy.
 23. Wilt Chamberlain.
 24. Brooklyn Dodgers.
 25. Boston Strong Boy.
 26. Frank P. Beal.
 27. 1) tug of war 2) the backstroke 3) rowing.

5. What are the three types of nuclear explosions?
ANSWER: Airburst, Surface and Subsurface burst.

First Aid

1. In which position should you place a casualty when preparing to administer mouth-to-mouth resuscitation?
ANSWER: On his back with an object under his shoulders.
2. If bleeding does not stop after you have applied the dressing, what should you do?
ANSWER: Apply direct pressure by placing your hand over the dressing and press hard.
3. After a tourniquet has been applied, what general rule must be followed?
ANSWER: The tourniquet should be inspected frequently and tightened if the bleeding continues.
4. When administering first aid to a heat exhaustion victim, what mixture of salt and water should you use?
ANSWER: Two crushed salt tablets in a canteen of water.
5. What first aid measures, if any, should you administer to a Marine suffering from heatstroke?
ANSWER: Lower his body temperature as fast as possible by using ice and water, removing his clothing, fanning him and giving him salt water to drink.
6. How many iodine tablets should you use to purify a one quart canteen of clear water?
ANSWER: One.
7. What are the four basic lifesaving measures?
ANSWER: Restore breathing, stop the bleeding, protect the wound and treat for shock.

Uniform Regulations

1. The lower edge of a ribbon on the uniform coat

- is placed _____ inch above the top edge of the upper left pocket.
ANSWER: One-eighth.
2. What is the maximum number of inches the web belt tip may extend beyond the buckle?
ANSWER: Four inches.
3. What is the maximum length you are permitted to wear your hair on top?
ANSWER: Three inches.
4. Marines are not authorized to wear sunglasses, when?
ANSWER: When in formation and standing inspection.

Interior Guard

1. How many general orders are there?
ANSWER: Eleven.
2. What is the definition of Deadly Force?
ANSWER: The force which a person uses which he/she knows would create substantial risk of causing death or serious bodily harm.

Fourteen Leadership Traits

1. Knowledge
2. Decisiveness
3. Initiative
4. Bearing
5. Judgement
6. Tact
7. Enthusiasm
8. Integrity
9. Justice
10. Loyalty
11. Courage
12. Unselfishness
13. Endurance
14. Dependability

Eleven Leadership Principles

1. Know yourself and seek self-improvement.

Daily Bread

The daily breakfast and weekend/holiday breakfast/brunch menus consist of fresh fruit, assorted hot and dry cereals, eggs to order, omelettes, creamed or chipped beef, assorted meats, hash browns and hot cakes or French toast.

All lunch and dinner menus include assorted salads, beverages, breads and desserts.

The menus for today through Tuesday are:
TODAY — Lunch: soup, grilled cheese sandwich, chili macaroni, vegetable combination, spinach.

Dinner: soup, breaded pork slices, au gratin potatoes, gravy, peas and carrots, Bavarian cabbage.

THURSDAY — Lunch: Syrian beef stew, parsley noodles, carrots, brussel sprouts.

Dinner: soup, meat loaf, lyonnaise potatoes, gravy, peas, lima beans.

FRIDAY — Lunch: soup, turkey, mashed potatoes, gravy, rice, beets, broccoli polonaise.

Dinner: Manhattan clam chowder, fried oysters, halibut, fried shrimp, french fries, vegetable combination, green beans.

SATURDAY — Brunch/Dinner: soup, pot roast, gravy, peas, mashed potatoes, Mexican corn.

SUNDAY — Brunch/Dinner: soup, cornish hen, rice, gravy, broccoli, squash, cranberry sauce.

MONDAY — Lunch: soup, Salisbury steak, mashed potatoes, gravy, cauliflower, fried onions.

Dinner: soup, egg rolls, yakisoba, Cantonese spareribs, fried rice, chow mein noodles, vegetable combination, Chinese fried cabbage.

TUESDAY — Lunch: soup, trout, fried fish, macaroni and cheese, German potato salad, peas.

Dinner: soup, roast beef, O'Brien potatoes, gravy, carrots, peas.

Stay Marine

VIDEO TAPE MOVIES

VHS or BETA
Over 200 titles to choose
Watch what you want - when you want
\$10.00 for 10 Days
Order by phone. Delivery and return by mail.
Fast • Easy • Convenient
Phone us for free listing of titles and order form.
VIDEO PACIFIC
MON.-FRI. • 7:30-3:30 P.M. PH. 838-3557
2878 Kapiolani St. Honolulu, HI 96819



HONOLULU PRINCE

415 Nahua Street Honolulu, Hawaii 96815
Military rates • Heart of Waikiki
Single \$17-\$23 Double \$20-\$25
Reasonable civilian rates available
Located behind International Market Place
Please show military ID card for discount
For information and reservations call:
922-1616

KDEO COUNTRY RADIO

Officla! Top 10 Songs

LAST WEEK	THIS WEEK	TITLE	ARTIST
2	1	Rest Your Love On Me	Conway Twitty
4	2	Hooked On Music	Mac Davis
6	3	Am I Loving You	Ronnie Millsap
8	4	I Loved 'Em Every One	T.G. Sheppard
7	5	Seven Year Ache	Roseanne Cash
8	6	Falling Again	Don Williams
1	7	A Headache Tomorrow	Mickey Gilley
10	8	Roll On Mississippi	Charlie Pride
20	9	Evilva	Oak Ridge Boys
11	10	Master Sandman	Emmylou Harris

Listen to BILLBOARD Magazine's Top 40 Country Songs
Saturdays and Sundays at 9 a.m. on

KDEO Country Radio AM 94

The Best of Country, from the Country, 24 hours a day.

MOTHER'S DAY SUPER SALE, THIS WEEK ONLY

50% OFF VIKING

Model 5710

Suggested Retail
\$698.00

- Viking Electronic w/Built-In Cams
- Stretch
- Overlock
- Blind Hem

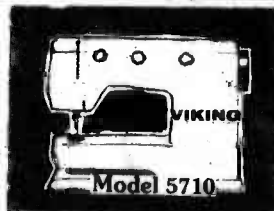

Not exactly as shown:
Limited Quantities.

Demo. Sale Price

\$348.00

— Plus —

- Embroideries
- Self-Adjusting Tension
- Deluxe Carrying Case
- Free Arm

Pacific Surplus & Distributors

Your Sewing Machine Specialist
1247-F Pali Hwy. (3 blocks east of Castle Hospital)
in the new 7-Eleven Complex in Kailua
OPEN: Mon.-Sat. 10:00-6:00 P.M.; Wed. till 8:00, Sun. Closed

CALL NOW
262-8131

SALE ENDS
5/13/81 p.m.

We sell solar by the square foot



(It's the only way to buy!)

The measure of a solar system is its efficiency. The efficiency is determined by the size of the collectors. The price is then measured by the total square footage, to determine the value you're getting.

We invite you to come down to our wholesale supply house and review our solar components for yourself. We supply the materials, the know-how, the installation... even the financing, if you like.

Compare and you'll agree... Cosco measures up. We've been doing it for 48 years!



COSCO ENERGY SYSTEMS

841 Cooke Street
Honolulu, HI 96813
(808) 524-5760

CLIP AND SAVE

FREE SPINAL EXAMINATION

Danger Signals of Pinched Nerves:

1. Headaches, Dizziness, Blurred Vision
2. Neck Pain, Tight Muscles, Spasms
3. Shoulder Pain, Pain Down Arms, Numbness in Hands
4. Pain Between Shoulders, Difficult Breathing, Abdominal Pains
5. Lower Back Pain, Hip Pain, Pain Down Legs

Why FREE? Thousands of area residents have spine-related problems which usually respond to chiropractic care.

This is our way of encouraging you to find out if you have a problem that could be helped by chiropractic care. It is also our way of acquainting you with our staff and facilities.

Examination includes a minimum of 10 standard tests for evaluating the spine and a computer analysis plot, as shown above.

While we are accepting new patients, no one need feel any obligation.

Most Insurance Accepted

Pacific Chiropractic

CLAUDE L. NELSON, D.C. JENNIFER C. NELSON, D.C.

1000 Kalia Rd., Suite 207 Honolulu, HI 96813

PHONE 261-0831

When you place a Classified ad, results are just a phone call away!

TO PLACE YOUR AD—Dial 235-5881 Classified Advertising Department



KIDS CLASSIFIED ADS

20" ALACER Motocross bike, good cond., heavy duty for rough motocross riding. 254-5495.

10 CEMETERY PLOTS

HAWAIIAN Memorial Park: 5 view plots buy all or separately, 235-1801.

20 LOST & FOUND

FOUND: Boat, Enchanted Lakes area, Kailua. Ph. 261-2165

FOUND: Female German Shepherd, 5/3, Milliani Area. 623-2266 after 8:30 p.m.

LOST: Ft. May 1, Enchanted Lakes, Kailua area. Black Pitbull, 2 yrs. old. Please call 262-8774 or 235-8777

20 LOST & FOUND

FOUND: Kailua Pay 'n Save on 4/27th. Woman's watch. Call 261-3670.

FOUND: baby kitten, 4 to 6 wks. old, black w/white on forehead, female, on Schofield, John Paul Jones area. Ph. 624-5277

LOST: 5/3, tan beach bag left on wall, beach side Lanikai, Lanipo Pl. ID, wallet, keys, etc. Reward. Call 262-7239.

LOST: Orange tabby cat, 3" tall wearing yellow collar, reward, 623-7857.

LOST: In the area of Leilehua Golf course, 4/26/81. Adult male Weimaraner dog, grey, hazel eyes, w/choker collar. Reward, 621-0461.

25 PERSONALS

DARE to go bare. Nudist Park information & free visit, write P.O. Box 6417, Hon., HI. 96815.

NUDIST Park Open House: Ms. Nude country western contest. Live music jamboree, 5/23, 24, 25. Call Ms. Nudie, 949-8816.

DO Your Own: Divorce \$40. Free information. Call 524-3277

MARGARET PEARL A Spiritual Leader and Clairvoyant from the West Indies is here to serve you. Psychic Reading by Appt. Ph. 521-2803 or 944-2606

IF you want to drink, that's your business. If you want to stop, that's ours. Alcoholics Anonymous. Ph. 946-1436

CONFIDENTIAL P.O. Box rentals, 24 hr. access. Legal address for personal or business. Ph. 537-3536.

NICE Caucasian lady desires to meet nice caucasian man. P.O. Box 702, Pearl City, HI. 96782.

HAWAIIAN Swinger Magazine, Discreet Instructions. Send \$3.00 to Box 850-C, Waimanalo, HI. 96795

"DIAL-A-Thought" 254-3245 Free Bible lessons - Call 254-3132

A Holistic Approach

Hypnosis of HAWAII

Call: 373-2972 for recorded message.

For the Budget Minded Person

Complete Video Consulting Specializing in Video Portfolios We Videotape Fashion Shows, Parties, Luau and Hula Shows. Call 247-2648

JANE B. HALL Attorney At Law

820 Milliani St., Suite 505 Honolulu, Hawaii 96813 Phone: 531-2787

DIVORCE Reasonable rates for uncontested divorces
GENERAL FAMILY LAW

HAWAII KAI Hula - Tennis Swimming Classes

The Hawaii Kai Tennis Center is now forming classes for its summer programs in Hula, Tennis and Swimming Instructions.

Please call the Center (393-2800 or 393-3300) or visit us for further information.

Hawaii Kai Tennis Center 8800 Hawaii Kai Drive A family oriented facility open 7 days a week.

25 PERSONALS

MEET new & interesting people, call 849-2498 for recorded message or write P.O. Box 848, Pearl City 96782. Malfunctions lost of previous messages, so write or call again.

RIDE between school & Liliha-11th/Walala, Mon-Fri., a.m./p.m., Call 732-5575 days, 521-7087 eves.

35 PROFESSIONAL SERVICES

MASON needs work. If you are in need of any block cement work or home repairs call Tony for a Free Estimate. 235-4141.

HOME Improvements, gardening & maintenance, excl. quick, dependable. Call for free estimates, 524-3430 or 262-0398.

LESLIE Noble, B.B.A., Bookkeeping Services—Financial statements, journals, ledgers, payroll & payroll taxes, 254-2766.

"Busybodies"—LET US DO IT! Sharpen Knives, water plants, lead dogs, tutor, painting, wash windows, shopping, elderly, parties, etc. Call 537-4658. 261-9632

KAILUA Masonry—Additions, slabs, tile walls, pools, patios, driveways. Free Estimates. Very reasonable. Call 261-3584

EXPER. painters, interior/exterior. Very reasonable. 922-3210; 488-7666. Free est. payment plans avail.

DRESSMAKING & alterations. Summer sewing classes. Ph. 395-2015 Heidi.

DESIGNER custom-made, all types of garments and alterations. Ph. 262-4949.

T.L. CARETAKERS Will do all Companion services, babysit the sick, care for sick, housecleaning & errands. Ph. 262-9504 or 261-8287

CLEANING Services. Residential, Commercial. 521-2331. Res. 282-0787.

TREE trimming, hauling, concrete slab, landscape. Free est., 293-5271 Finau Valolett Lic. C-02698

35 PROFESSIONAL SERVICES

HAWAII KAI "Handyman" (8 yrs.) Total Home Care Painting, Carpentry, all Home Repairs. Call Ron 395-0710

SEAMSTRESS. Reasonable prices on mending and outfits. Call 499-1585.

FELIPE Yard and Housecleaning. Call 261-5050 between 2:00 and 8:00 p.m.

PARKER Books: Used paperbacks, new & collectibles comic. We buy, sell & trade. 909 A Lehua St., Pearl City. Store hours: 10-6 p.m., daily, 458-4996.

ALANI'S Yard Service: Tree trimming, cleaning, clearing, hauling, rock wall, fencing, concrete slab & driveway, landscape. Free est. 293-8771 p.m.

CARPENTRY, painting Home repairs. Ph. 254-2361.

WALLACE Garden Service: Gen. Yd. Maintenance, old lawns restored, new lawns planted, trim hedges & shrubs, remove rubbish. Hawaii Kai to Kahala. Free est. Ph. 395-1929.

KOA REFINISHING SPECIAL FOR THE MONTH 15% OFF PALMER HOUSE FURNITURE REFINISHING 261-0002

"MAINTENANCE Experience" Yard Service Cleaning Call J.B. at 261-1496

"ISLAND-wide Masonry," patios, sidewalks, steps, driveways, block wall, stone wall, stucco, fire places, very reasonable. Free est. 671-4942.

Finlandia MASSAGE Now Open 24 hrs. Ph. 923-2233 Walkiki Grand Hotel Rm. 1008

Toll Free Answering System Really Works! Free literature telling how you can use one of the world's largest TOLL FREE answering systems can be sent to you by calling the number shown below. The system works day and night, taking messages from anywhere in the U.S. Callers dial 800 number to leave messages. You do the same to receive them—all Toll Free! Literature contains low rates and tells how it can work for you. Special Toll Free service can also provide response lines for your advertising! It really works!

CALL TOLL FREE (800) 824-7918 Ask for operator #277 or write to Dept. #277

SUN PRESS 235-5881 Classified Advertising

FOX-Y Secretarial Service

A Complete Professional Service Specializing In Comprehensive Executive Secretarial Service

Personal, Accurate Service
Personalized Multiple Letters
Proposals
Legal
Investigative
Fast Turnaround

PICK UP AND DELIVERY F. ast O. ffice X. ecutive — Y. vonne's 833-4372

35 PROFESSIONAL SERVICES

PAINTING, wall papering & water proofing. Reasonable, dependable, very neat. Free est. 395-9380.

SPRING cleaning? Let us do it for you! Agape Cleaning Services, 239-5662.

CARPET CLEANING w/"Steam" extraction process. Call 261-5577 5-9 p.m. for free estimates.

WINDWARD Woodworks additions, alterations & repairs. Free est., 239-5419.

YARD Service: Retiree. Call 262-7588

MOVING, selling your house, hate house cleaning. General Cleaning Services. 922-3210, 488-7666.

DIVORCE with attorney \$90 533-4533 A Public Service Project

DEPENDABLE Yard care & hauling, a little or a lot! Free estimate 235-4208.

EXPERT Tile Setting - Reasonable rates, free est., Call Mike, 261-3579.

WINDWARD Handyman Service: No job is too small! Carpentry, plumbing, repair, rental maintenance. Free estimates, 254-1987.

If this is all that's left of the bicycle...



...sell it in Classified and inflate your money supply!

Bicycle pumps, baby strollers, various toys and equipment, all are remnants of a pressured childhood. But now they are taking up space around the premises. The smart way to clean out and clean up is to advertise these articles in Classified. Call us, and we'll help you compose a sure-fire selling message.

SUN PRESS 235-5881 Classified Advertising

35 PROFESSIONAL SERVICES

WE repair & oil shake roofs. Friendly Fouts. Call 261-0454.

HABILITAT Painting Service, res., interior & exterior. Free est., 235-6648.

FRED Domingo Yard, etc. lot clearing & hauling services. 422-7426

"ALOHA CEILING" TEXTURIZING for Ceilings & walls. Clean, quick job! Reasonable price. FREE Est. Call Eddie 261-7531

45 SCHOOLS & TRAINING

PIANO - Classical, Popular, & by ear. B.A. degree exp./reasonable. 262-5793.

PIANO Lessons, Classical, Popular, or Chord Method. Ph. 235-4432.

45 SCHOOLS & TRAINING

HONOLULU Music Institute: Group and private instruction in Guitar/Piano/Organ/Woodwinds. 2 locations: Honolulu and Kailua. 521-1515, 538-6161.

LEARN to Draw & Paint. New Classes now forming. Beginners & Advanced. Ph. 261-6906 for more info.

PRIVATE music lessons given in Milliani. All types of music, please call 625-0137 or 624-8002.

50 BUSINESS OPPORTUNITIES

BUSINESS OPPORTUNITY FOR 2 PIANO TEACHERS. The Honolulu Music Institute needs piano teachers who want to be a part of a growing music school. Benefit from association with other professionals. Join in our educational seminars. We have students for the right teachers. The Honolulu Music Institute 521-1515 Susan Radosky Director.

4 VENDING machines: Sundry items, good profit. Terms. Ph. 235-8196.

CERAMIC Classes given daily. Also, Tapa Ceramic Parties. Plan for the Holidays! Hostess receives gifts! 262-8331 or 239-9084

I HAVE A NEW BUSINESS IN TOWN

If the advantages of a ground floor opportunity with a national, growth oriented company interest you, then you want to talk to me now.

Call **Sumral Enterprises** (800) 824-7919 Op. 278 Investment \$1218.35 (Secured by training and inventory)

RELIEF FOR THE INDEBTED CONSUMER

Federal Law allows repayment of debts over a period of time: an alternative to bankruptcy.

Stop creditor's suits, protect property, job and co-signers.

Enver W. Painter, Jr.
Attorney At Law
531-2787

THE DIAMOND EXCHANGE
HAWAII'S MOST COMPLETE JEWELRY CENTER

GIFT SPECIALS FOR MOTHER SHOW HER YOU CARE

1 WEEK ONLY

WHEN YOU COMPARE BEFORE YOU BUY YOU'LL NEVER PAY TOO MUCH.

Diamonds

BUY NOW FOR MOMS, DADS & GRADS

24K CREDIT SUISSE

FRAME INCLUDED W/PURCHASE

1 GRAM	SALE \$ 36
2.5 GRAM	SALE \$ 74
5 GRAM	SALE \$124
10 GRAM	SALE \$246
20 GRAM	SALE \$459

LIMITED QUANTITIES

DIAMOND SPECIALS

40 ct. tw.	EARRINGS	reg. \$ 808	\$329
70 ct. tw.	EARRINGS	reg. \$1900	\$650
25 ct.	SOL. RING	reg. \$ 875	\$369
25 ct.	SOL. RING	reg. \$1150	\$499
25 ct.	SOL. PENDANT	reg. \$ 690	\$329
33 ct.	SOL. PENDANT	reg. \$ 950	\$449

60% OFF ENTIRE STOCK OF 14K GOLD CHAIN & CHARMS

JADE AT FACTORY TO YOU PRICES
Bracelets, pendants, rings, and more

70% off entire stock

CHARMS...ALL NEW STYLES SUPER PRICES!

	Reg.	Sale		Reg.	Sale
Diploma	\$ 80.	\$ 32.	Hearts w/bench	\$ 80.	\$ 32.
Playboy bunny	\$ 24.	\$ 10.	\$14 k. gold Unicorn	\$ 40.	\$ 16.
Roller skate	\$ 76.	\$ 30.	Feet	\$184.	\$ 65.
Palms tree	\$ 56.	\$ 22.	Bird	\$ 24.	\$ 10.
Dolphin	\$ 56.	\$ 22.	Horse	\$296.	\$108.
Bowling pin with ball	\$ 56.	\$ 22.	Pop top	\$476.	\$190.
I love You	\$ 68.	\$ 27.	Frogs	\$ 36.	\$ 14.
				\$120.	\$ 40.

THE DIAMOND EXCHANGE

MAIN SHOWROOM: 1691 KAPOLANI BLVD. PH. 955-1712

PAN AM BUILDING, SUITE 910, 1500 KAPOLANI BLVD. PH. 942-1122

WAIKAPU HONOLULU FEDERAL SAVINGS BUILDING, SUITE 904 PH. 871-3191

REGULAR SHOWROOM HOURS: MON THRU FRI 9:30 AM - 6:00 PM SAT 9:30 AM - 5:00 PM

PAN AM AND WAIKAPU MON THRU FRI 9:30 AM - 5:00 PM SAT 9:30 AM - 5:00 PM

CLASSIFIED ADVERTISING RATES & REGULATIONS

Your classified ad automatically runs in all eight editions of The Sun Press and reaches over 100,000 homes each Wednesday. Read Sun Press Classified for profit, use Sun Press Classified for results.

CLASSIFIED LINE ADS

Deadline Monday 4:00 p.m. \$1.50 per line + tax 3 line min. Ad will appear in all 8 editions

CLASSIFIED DISPLAY

Deadline Friday 5 p.m. Call 235-5881 for information on open & contract rates.

Corrections & cancellations deadline

Monday - 12:00 noon

REPORT ERRORS AT ONCE

The Sun Press Newspapers will not be responsible for more than one incorrect insertion of any Classified advertisement and is responsible only for the line or portion of the ad that appeared incorrectly.

For quick experienced help in placing your ad

Ph. 235-5881 People Helping People

• 83 HOUSE PARTLY FURNISHED

KAILUA: 3 bdrm., 2 bath, great view on golf course & water, very quiet & clean, no small children or pet \$750 mo. 946-7018.

KANEHOE: 3 bdrm., 2 bath \$700, near beach, 6/1 Near Yacht Club, 235-5764.

HAWAII Kai — 3 bdrm., 2 bath, 2 car carport, lge. fenced yard, pets allowed \$750 mo. George 672-9864 or Ron 944-1490. Beachcomber Realty, Inc. 955-7838.

• 85 TOWNHOUSES PARTLY FURNISHED

WHEN you find the townhouse you're looking for, look for great furnishings from Sarah's Selections for Homes. Custom rattan, kitchenware, crystal, stemware from Kailua's great new store. 261-8518 - 1247 Kailua Rd., at 7-11 Corner.

KAILUA: Windward Cove, new luxury condo, 3 bdrm., 2 bath, tennis, pool, security, lovely view. \$700 422-2847, 422-2443.

SALT Lake: 3 bdrm., 2 bath, pool, lanai, rec. area, busline, 2 carports. Call 833-3573 eves.

HAWAII Kai, Kuapa Isle 3 bdrm., 2 bath, enclosed patio, pool, parking. 396-8374 after 5:30 P.M.

PANORAMA OF PEARL HARBOR. Brand new, spacious, deluxe, 2 bdrm., 2 bath, all appls., microwave, tennis, pool, jogging track, covered parking, rent or lease option \$590 mo. "Park At Pearlridge" Anita Ounerson (R) 524-1989 Choice Property Corp. 955-1122.

KANEHOE - avail. June 1, 3 bdrm., 2 bath, 2 car, all appls., 2 parking, \$475. Ph. 488-5258.

MILILANI: 1 bdrm., washer/dryer/dishwasher, carpet, covered parking, pool, \$390 mo. Avail. 6/5. Call 623-3973, 623-2950.

KANEHOE-3 bdrm., 2 bath, Club View Townhouse-pool. Lease, \$550 mo. Avail. May 15, all appls. 261-7804 eves.

LANIKAI — Bluestone, 2 bdrm., 2068 sq. ft., ocean view \$750. Margy 262-9441. 3 bdrm. on golf course \$800 Audrey 239-7291. Barbara Odr Realty 235-6457.

KAILUA-Maunawili. Extremely clean 3 bdrm., 3 bath, quiet, tropical setting. \$650 mo. lease. Cori Nims (R) 235-1389 Ann Jeffries Inc. 261-9747.

WAIPIO: Walkalong Pl., 2 bdrm., 2 covered parking, \$450, 623-3818.

KANEHOE: 3 bdrm., 2 1/2 bath, pool, tennis court, garage \$950 mo. 821-8311.

ROOMS FOR RENT

A GIRL looking to rent single room in private home, \$125 + util., quiet bus single person preferred. 847-5405, 886-6661 Gips.

LANIKAI: Home to share w/2 others. Avail. 6/1 1988 mo. + util., a dep. Ph. 826-4866 nights.

KAILUA: Now 3 bdrm., 2 bath, fully furn., all util., 1st flr. 825-8240.

WEEK - own room \$87.50, share room \$58 week, cable TV, 955-0674.

KAILUA-quiet home across from beach, avail. immediately \$175. Call 261-8748.

VACATION RENTALS

OHU Tahoe-Inline Village, 3 bdrm., 1 or 2 weeks, \$800 week 8/23-8/30. 825-8070.

KUILIMA: 1 bdrm. apt., sleeps 4, amenities. Daily/weekly. 235-1481.

VACATION Rental, Kaeo: Magnificent view 2 bdrm., 1-1/2 bath + loft. Swimming pool, volleyball, \$280 per wk. Cathy Lyman 261-4332.

BEACHFRONT studio near Crouching Lion, Week, Month, pool, 235-8198.

KAILUA: Beachside, cottage for 2 on private road \$250 wk., 261-4343.

HAWAII Vacation Apartments. Reservations, Hawaii Kukul Plaza C-207, 50 S. Beretania, Honolulu 96813 (808) 338-7145.

KAILUA near beach, lge. 3 bdrm. home, pool, quiet, 1st flr. or couple \$750 mo. Avail. 6/7 to 6/15. Ph. 264-5400.

• 83 VACATION RENTALS

KAILUA: Lovely Hawaiian beach home, 3 bdrm., 2 bath, furn. May 18 to June 18 1981. No dep. Call evenings at 261-8533.

LANIKAI: 3 bdrm., 2 bath, newly remodeled house with pool, daily/weekly/monthly rates. 262-5408.

3 BDRM. fully furn. home, pool, car, avail June 1st. 261-2803.

MOLOKAI Wave Great sleeps 4, beach, pool, \$25 per day \$170 per week. 395-6085.

• 103 OFFICES FOR RENT

FOR Lease office space at 6850 Hawaii Kai Dr. several attractive improved suites. Now avail. from 225,000 sq. ft. Hawaii Management Corp. (R) Rob Mullis 531-9941.

• 114 REAL ESTATE FOR SALE

OPEN Sun. 5/10/81, 2-5, 1577 Holoa Dr., Foster Village. 5 bdrm., 2,000 SF living space. Priced below market at \$165,000. Fee, MLS 52928. Liz Ching (R) 395-4853. Hale Koa Realty, Inc. 395-9433.

IF Being envied won't embarrass you... spend the rest of your life in this lovely 4 bdrm. Marliners Ridge home. 2225,000 Lease. 47832. Jim Silver (RA) 395-8738. Hale Koa Realty, Inc. 395-9433.

NOW selling acre lots in the Kau district, south of Kailua-Kona on the Big Island. Great prices & terms. Price range from \$8000-\$13,000 down payment \$3000-\$5000. Principal amortized over 5, 7 or 10 yrs. Monthly payment approx. \$100. Where can you buy an acre of Hawaiian land at these prices today? Real Estate Gallery, 855-4402, 732-7608 eves., Larry.

5 1/2 ACRES of beautiful woodland property just min. away from the Lake of the Ozarks in the heart of Mo. Incl. access to boat launching & picnic area. Randy Mayfield 537-5921

PRICE REDUCTION!!! PUU ALII I 48-057 Ailana Place, #1621

KANEHOE. Quiet end 2 bedroom, 2 bath townhouse unit on cul-de-sac. Enclosed garage. Vaulted ceilings. Magnificent bay views. Overlooks tennis courts and pool. LIKE NEW! Never occupied. Price below market for quick sale. Terms negotiable. \$125,000 (MLS 50798). BILL GALVIN (RA) 261-8884.

ADMAC Realty, Ltd. 900 Fort Street Mail #1808 PH. 826-0810

PEARL City: Must sell! 9 bdrm., 1 1/2 bath townhouse. Assume 9% VA/Hula Mae w/\$8000 down. Call owner days 684-8211 ext. 38; after 6 p.m. 458-9347.

MILILANI IT'S INCREDIBLE! You have read about immaculate homes before; and NOW you have the opportunity of seeing and owning one. This lovely 3 bdrm., 2 bath home is priced right and will not last long. Furniture package available. A/S possible. FEE, John Sherwood (RA) 422-7648 or Gehe Burkhardt (R) 239-6868, Sam Daily Realty, Inc. 235-6066.

98-755-C IHO Pl., Ala. Affordable 2 bdrm., 1 1/2 bath home above Pearlridge. 9 1/4% VA assumption possible. \$98,500 Lease. Shown by Owner 488-2872 M. Lockridge, Inc. (R) 262-5403.

POHAKUPU OPEN HOUSE SUN. 1 TO 5, 1247 ULUPI ST. Beautifully upgraded. This 4 bdrm., 2 1/2 bath just sparkling, 1519 sq. ft. under roof, 672 sq. ft. patio & fenced yard, new roof installed late 1980. Quality carpeting & flooring throughout, freshly painted, separate living & family rms., & open beam ceilings in living area. Indoor laundry w/sink for convenience. Master bdrm. suite very separate & private. Perimeter lot for added privacy. The land is currently leased but the area now negotiating to buy in Fee. Owner may help finance \$135,000. Call 261-1408 or 261-8492 Owner PS Realty.

5 1/2 ACRES of beautiful woodland property just min. away from the Lake of the Ozarks in the heart of Mo. Incl. access to boat launching & picnic area. Randy Mayfield 537-5921

PRICE REDUCTION!!! PUU ALII I 48-057 Ailana Place, #1621

KANEHOE. Quiet end 2 bedroom, 2 bath townhouse unit on cul-de-sac. Enclosed garage. Vaulted ceilings. Magnificent bay views. Overlooks tennis courts and pool. LIKE NEW! Never occupied. Price below market for quick sale. Terms negotiable. \$125,000 (MLS 50798). BILL GALVIN (RA) 261-8884.

ADMAC Realty, Ltd. 900 Fort Street Mail #1808 PH. 826-0810

PEARL City: Must sell! 9 bdrm., 1 1/2 bath townhouse. Assume 9% VA/Hula Mae w/\$8000 down. Call owner days 684-8211 ext. 38; after 6 p.m. 458-9347.

MILILANI IT'S INCREDIBLE! You have read about immaculate homes before; and NOW you have the opportunity of seeing and owning one. This lovely 3 bdrm., 2 bath home is priced right and will not last long. Furniture package available. A/S possible. FEE, John Sherwood (RA) 422-7648 or Gehe Burkhardt (R) 239-6868, Sam Daily Realty, Inc. 235-6066.

98-755-C IHO Pl., Ala. Affordable 2 bdrm., 1 1/2 bath home above Pearlridge. 9 1/4% VA assumption possible. \$98,500 Lease. Shown by Owner 488-2872 M. Lockridge, Inc. (R) 262-5403.

POHAKUPU OPEN HOUSE SUN. 1 TO 5, 1247 ULUPI ST. Beautifully upgraded. This 4 bdrm., 2 1/2 bath just sparkling, 1519 sq. ft. under roof, 672 sq. ft. patio & fenced yard, new roof installed late 1980. Quality carpeting & flooring throughout, freshly painted, separate living & family rms., & open beam ceilings in living area. Indoor laundry w/sink for convenience. Master bdrm. suite very separate & private. Perimeter lot for added privacy. The land is currently leased but the area now negotiating to buy in Fee. Owner may help finance \$135,000. Call 261-1408 or 261-8492 Owner PS Realty.

5 1/2 ACRES of beautiful woodland property just min. away from the Lake of the Ozarks in the heart of Mo. Incl. access to boat launching & picnic area. Randy Mayfield 537-5921

PRICE REDUCTION!!! PUU ALII I 48-057 Ailana Place, #1621

KANEHOE. Quiet end 2 bedroom, 2 bath townhouse unit on cul-de-sac. Enclosed garage. Vaulted ceilings. Magnificent bay views. Overlooks tennis courts and pool. LIKE NEW! Never occupied. Price below market for quick sale. Terms negotiable. \$125,000 (MLS 50798). BILL GALVIN (RA) 261-8884.

ADMAC Realty, Ltd. 900 Fort Street Mail #1808 PH. 826-0810

PEARL City: Must sell! 9 bdrm., 1 1/2 bath townhouse. Assume 9% VA/Hula Mae w/\$8000 down. Call owner days 684-8211 ext. 38; after 6 p.m. 458-9347.

MILILANI IT'S INCREDIBLE! You have read about immaculate homes before; and NOW you have the opportunity of seeing and owning one. This lovely 3 bdrm., 2 bath home is priced right and will not last long. Furniture package available. A/S possible. FEE, John Sherwood (RA) 422-7648 or Gehe Burkhardt (R) 239-6868, Sam Daily Realty, Inc. 235-6066.

98-755-C IHO Pl., Ala. Affordable 2 bdrm., 1 1/2 bath home above Pearlridge. 9 1/4% VA assumption possible. \$98,500 Lease. Shown by Owner 488-2872 M. Lockridge, Inc. (R) 262-5403.

POHAKUPU OPEN HOUSE SUN. 1 TO 5, 1247 ULUPI ST. Beautifully upgraded. This 4 bdrm., 2 1/2 bath just sparkling, 1519 sq. ft. under roof, 672 sq. ft. patio & fenced yard, new roof installed late 1980. Quality carpeting & flooring throughout, freshly painted, separate living & family rms., & open beam ceilings in living area. Indoor laundry w/sink for convenience. Master bdrm. suite very separate & private. Perimeter lot for added privacy. The land is currently leased but the area now negotiating to buy in Fee. Owner may help finance \$135,000. Call 261-1408 or 261-8492 Owner PS Realty.

5 1/2 ACRES of beautiful woodland property just min. away from the Lake of the Ozarks in the heart of Mo. Incl. access to boat launching & picnic area. Randy Mayfield 537-5921

• 114 REAL ESTATE FOR SALE

PEARL City: Must sell! 9 bdrm., 1 1/2 bath townhouse. Assume 9% VA/Hula Mae w/\$8000 down. Call owner days 684-8211 ext. 38; after 6 p.m. 458-9347.

MILILANI IT'S INCREDIBLE! You have read about immaculate homes before; and NOW you have the opportunity of seeing and owning one. This lovely 3 bdrm., 2 bath home is priced right and will not last long. Furniture package available. A/S possible. FEE, John Sherwood (RA) 422-7648 or Gehe Burkhardt (R) 239-6868, Sam Daily Realty, Inc. 235-6066.

98-755-C IHO Pl., Ala. Affordable 2 bdrm., 1 1/2 bath home above Pearlridge. 9 1/4% VA assumption possible. \$98,500 Lease. Shown by Owner 488-2872 M. Lockridge, Inc. (R) 262-5403.

POHAKUPU OPEN HOUSE SUN. 1 TO 5, 1247 ULUPI ST. Beautifully upgraded. This 4 bdrm., 2 1/2 bath just sparkling, 1519 sq. ft. under roof, 672 sq. ft. patio & fenced yard, new roof installed late 1980. Quality carpeting & flooring throughout, freshly painted, separate living & family rms., & open beam ceilings in living area. Indoor laundry w/sink for convenience. Master bdrm. suite very separate & private. Perimeter lot for added privacy. The land is currently leased but the area now negotiating to buy in Fee. Owner may help finance \$135,000. Call 261-1408 or 261-8492 Owner PS Realty.

5 1/2 ACRES of beautiful woodland property just min. away from the Lake of the Ozarks in the heart of Mo. Incl. access to boat launching & picnic area. Randy Mayfield 537-5921

PRICE REDUCTION!!! PUU ALII I 48-057 Ailana Place, #1621

KANEHOE. Quiet end 2 bedroom, 2 bath townhouse unit on cul-de-sac. Enclosed garage. Vaulted ceilings. Magnificent bay views. Overlooks tennis courts and pool. LIKE NEW! Never occupied. Price below market for quick sale. Terms negotiable. \$125,000 (MLS 50798). BILL GALVIN (RA) 261-8884.

ADMAC Realty, Ltd. 900 Fort Street Mail #1808 PH. 826-0810

PEARL City: Must sell! 9 bdrm., 1 1/2 bath townhouse. Assume 9% VA/Hula Mae w/\$8000 down. Call owner days 684-8211 ext. 38; after 6 p.m. 458-9347.

MILILANI IT'S INCREDIBLE! You have read about immaculate homes before; and NOW you have the opportunity of seeing and owning one. This lovely 3 bdrm., 2 bath home is priced right and will not last long. Furniture package available. A/S possible. FEE, John Sherwood (RA) 422-7648 or Gehe Burkhardt (R) 239-6868, Sam Daily Realty, Inc. 235-6066.

98-755-C IHO Pl., Ala. Affordable 2 bdrm., 1 1/2 bath home above Pearlridge. 9 1/4% VA assumption possible. \$98,500 Lease. Shown by Owner 488-2872 M. Lockridge, Inc. (R) 262-5403.

POHAKUPU OPEN HOUSE SUN. 1 TO 5, 1247 ULUPI ST. Beautifully upgraded. This 4 bdrm., 2 1/2 bath just sparkling, 1519 sq. ft. under roof, 672 sq. ft. patio & fenced yard, new roof installed late 1980. Quality carpeting & flooring throughout, freshly painted, separate living & family rms., & open beam ceilings in living area. Indoor laundry w/sink for convenience. Master bdrm. suite very separate & private. Perimeter lot for added privacy. The land is currently leased but the area now negotiating to buy in Fee. Owner may help finance \$135,000. Call 261-1408 or 261-8492 Owner PS Realty.

5 1/2 ACRES of beautiful woodland property just min. away from the Lake of the Ozarks in the heart of Mo. Incl. access to boat launching & picnic area. Randy Mayfield 537-5921

PRICE REDUCTION!!! PUU ALII I 48-057 Ailana Place, #1621

KANEHOE. Quiet end 2 bedroom, 2 bath townhouse unit on cul-de-sac. Enclosed garage. Vaulted ceilings. Magnificent bay views. Overlooks tennis courts and pool. LIKE NEW! Never occupied. Price below market for quick sale. Terms negotiable. \$125,000 (MLS 50798). BILL GALVIN (RA) 261-8884.

ADMAC Realty, Ltd. 900 Fort Street Mail #1808 PH. 826-0810

PEARL City: Must sell! 9 bdrm., 1 1/2 bath townhouse. Assume 9% VA/Hula Mae w/\$8000 down. Call owner days 684-8211 ext. 38; after 6 p.m. 458-9347.

MILILANI IT'S INCREDIBLE! You have read about immaculate homes before; and NOW you have the opportunity of seeing and owning one. This lovely 3 bdrm., 2 bath home is priced right and will not last long. Furniture package available. A/S possible. FEE, John Sherwood (RA) 422-7648 or Gehe Burkhardt (R) 239-6868, Sam Daily Realty, Inc. 235-6066.

98-755-C IHO Pl., Ala. Affordable 2 bdrm., 1 1/2 bath home above Pearlridge. 9 1/4% VA assumption possible. \$98,500 Lease. Shown by Owner 488-2872 M. Lockridge, Inc. (R) 262-5403.

POHAKUPU OPEN HOUSE SUN. 1 TO 5, 1247 ULUPI ST. Beautifully upgraded. This 4 bdrm., 2 1/2 bath just sparkling, 1519 sq. ft. under roof, 672 sq. ft. patio & fenced yard, new roof installed late 1980. Quality carpeting & flooring throughout, freshly painted, separate living & family rms., & open beam ceilings in living area. Indoor laundry w/sink for convenience. Master bdrm. suite very separate & private. Perimeter lot for added privacy. The land is currently leased but the area now negotiating to buy in Fee. Owner may help finance \$135,000. Call 261-1408 or 261-8492 Owner PS Realty.

5 1/2 ACRES of beautiful woodland property just min. away from the Lake of the Ozarks in the heart of Mo. Incl. access to boat launching & picnic area. Randy Mayfield 537-5921

PRICE REDUCTION!!! PUU ALII I 48-057 Ailana Place, #1621

KANEHOE. Quiet end 2 bedroom, 2 bath townhouse unit on cul-de-sac. Enclosed garage. Vaulted ceilings. Magnificent bay views. Overlooks tennis courts and pool. LIKE NEW! Never occupied. Price below market for quick sale. Terms negotiable. \$125,000 (MLS 50798). BILL GALVIN (RA) 261-8884.

ADMAC Realty, Ltd. 900 Fort Street Mail #1808 PH. 826-0810

PEARL City: Must sell! 9 bdrm., 1 1/2 bath townhouse. Assume 9% VA/Hula Mae w/\$8000 down. Call owner days 684-8211 ext. 38; after 6 p.m. 458-9347.

MILILANI IT'S INCREDIBLE! You have read about immaculate homes before; and NOW you have the opportunity of seeing and owning one. This lovely 3 bdrm., 2 bath home is priced right and will not last long. Furniture package available. A/S possible. FEE, John Sherwood (RA) 422-7648 or Gehe Burkhardt (R) 239-6868, Sam Daily Realty, Inc. 235-6066.

98-755-C IHO Pl., Ala. Affordable 2 bdrm., 1 1/2 bath home above Pearlridge. 9 1/4% VA assumption possible. \$98,500 Lease. Shown by Owner 488-2872 M. Lockridge, Inc. (R) 262-5403.

POHAKUPU OPEN HOUSE SUN. 1 TO 5, 1247 ULUPI ST. Beautifully upgraded. This 4 bdrm., 2 1/2 bath just sparkling, 1519 sq. ft. under roof, 672 sq. ft. patio & fenced yard, new roof installed late 1980. Quality carpeting & flooring throughout, freshly painted, separate living & family rms., & open beam ceilings in living area. Indoor laundry w/sink for convenience. Master bdrm. suite very separate & private. Perimeter lot for added privacy. The land is currently leased but the area now negotiating to buy in Fee. Owner may help finance \$135,000. Call 261-1408 or 261-8492 Owner PS Realty.

5 1/2 ACRES of beautiful woodland property just min. away from the Lake of the Ozarks in the heart of Mo. Incl. access to boat launching & picnic area. Randy Mayfield 537-5921

PRICE REDUCTION!!! PUU ALII I 48-057 Ailana Place, #1621

KANEHOE. Quiet end 2 bedroom, 2 bath townhouse unit on cul-de-sac. Enclosed garage. Vaulted ceilings. Magnificent bay views. Overlooks tennis courts and pool. LIKE NEW! Never occupied. Price below market for quick sale. Terms negotiable. \$125,000 (MLS 50798). BILL GALVIN (RA) 261-8884.

ADMAC Realty, Ltd. 900 Fort Street Mail #1808 PH. 826-0810

PEARL City: Must sell! 9 bdrm., 1 1/2 bath townhouse. Assume 9% VA/Hula Mae w/\$8000 down. Call owner days 684-8211 ext. 38; after 6 p.m. 458-9347.

MILILANI IT'S INCREDIBLE! You have read about immaculate homes before; and NOW you have the opportunity of seeing and owning one. This lovely 3 bdrm., 2 bath home is priced right and will not last long. Furniture package available. A/S possible. FEE, John Sherwood (RA) 422-7648 or Gehe Burkhardt (R) 239-6868, Sam Daily Realty, Inc. 235-6066.

98-755-C IHO Pl., Ala. Affordable 2 bdrm., 1 1/2 bath home above Pearlridge. 9 1/4% VA assumption possible. \$98,500 Lease. Shown by Owner 488-2872 M. Lockridge, Inc. (R) 262-5403.

POHAKUPU OPEN HOUSE SUN. 1 TO 5, 1247 ULUPI ST. Beautifully upgraded. This 4 bdrm., 2 1/2 bath just sparkling, 1519 sq. ft. under roof, 672 sq. ft. patio & fenced yard, new roof installed late 1980. Quality carpeting & flooring throughout, freshly painted, separate living & family rms., & open beam ceilings in living area. Indoor laundry w/sink for convenience. Master bdrm. suite very separate & private. Perimeter lot for added privacy. The land is currently leased but the area now negotiating to buy in Fee. Owner may help finance \$135,000. Call 261-1408 or 261-8492 Owner PS Realty.

• 120 FURNITURE

NEW rattan dining set, beautiful Oriental design. Wholesale cost 734-2458.

SARAH'S SELECTIONS FOR HOMES is the great new store with long lasting, rattan and wicker — with your own choice of fabric. Reasonable prices for outstanding quality. 261-8518 - 1247 Kailua Road at 7-11 Corner.

2 LAZY boy recliners \$100 ea.; papasan couch w/footstool \$200/best offer, 5 pc. wooden dinette set \$100. Call 254-5794.

QUEEN hide-a-bed sofa & loveseat \$400. Crib \$30, bassinet \$15, stroller \$10. Call 623-2041.

SEARS-O-Pedic mattress set, queen size w/frames, 1 mo., \$400, or equal trade. Call 672-3848.

GOLD print couch w/rattan arms \$250; Rattan swivel chair \$75, 261-3782.

SOFA/love seat, off white w/pale gold leaf design slightly curved, 2 reversible zipper pillows 5' long excl. cond. \$185 eves. 521-4414.

WAIKIKI by owner, 2 bdrm., 2 bath, washer/dryer, air cond., all appls., 2 parking spaces, pool, upgraded carpet, fir. plan allows 2 separate rentals. \$109,500. Call 946-4135.

• 118 JEWELRY

MARGARET LOCKRIDGE, INC. SHOWN BY OWNER REAL ESTATE SERVICE 1 1/2%

YOU SHOW WE TRANSACT YOU SAVE

Member of Honolulu Board of Realtors National Assoc. of Realtors

Our Fee is 1 1/2% of the selling price. An additional 1/4% is requested if MARGARET LOCKRIDGE, INC. refers your buyer to you.

SELLERS: Call For A Brochure BUYERS: Inquire Into Our Numerous Listings

629A Kailua Road Suite 109, Kailua

PRICE REDUCTION!!! PUU ALII I 48-057 Ailana Place, #1621

KANEHOE. Quiet end 2 bedroom, 2 bath townhouse unit on cul-de-sac. Enclosed garage. Vaulted ceilings. Magnificent bay views. Overlooks tennis courts and pool. LIKE NEW! Never occupied. Price below market for quick sale. Terms negotiable. \$125,000 (MLS 50798). BILL GALVIN (RA) 261-8884.

ADMAC Realty, Ltd. 900 Fort Street Mail #1808 PH. 826-0810

PEARL City: Must sell! 9 bdrm., 1 1/2 bath townhouse. Assume 9% VA/Hula Mae w/\$8000 down. Call owner days 684-8211 ext. 38; after 6 p.m. 458-9347.

MILILANI IT'S INCREDIBLE! You have read about immaculate homes before; and NOW you have the opportunity of seeing and owning one. This lovely 3 bdrm., 2 bath home is priced right and will not last long. Furniture package available. A/S possible. FEE, John Sherwood (RA) 422-7648 or Gehe Burkhardt (R) 239-6868, Sam Daily Realty, Inc. 235-6066.

98-755-C IHO Pl., Ala. Affordable 2 bdrm., 1 1/2 bath home above Pearlridge.

• 120 FURNITURE

TWIN bed \$25. Ph. 259-5594

COUCH brn./beige woven fabric 8', clean & nice \$45. Ph. 396-0667 eves.

• 126 MISCELLANEOUS

AKABAI AIR CONDITIONING & REFRIGERATION
Repair & Service, all makes. Refrigerator, freezer, ice machines, etc. Commercial or residential. Repair and service. Buy & sell air condition. 531-5178, 247-3272

KENMORE dishwasher, portable \$75; 3 carpets, bike, misc. 254-2609.

LEARN to Draw & Paint. New Classes now forming. Beginners & Advanced. Ph. 261-6906 for more info.

POLYNESIAN show. Thrill your guests at your next party by presenting the Beautiful Puakea dancers. Ph. 261-3579

REFRIG. frostless (14) as new \$160; freezer upright, lge. no-frost \$295; dryer elec. \$95; metal filing cabinet \$140, 623-1543.

BE A Career woman and a homemaker! Shakes offers the best of both worlds. Work at your own convenience. Earn a healthy part-time income. For appointment call Bob Briggs at 262-8298 or 261-1670

BEST Video Library in Hawaii!!! Sales, Service & Rentals. Video Center of Hawaii Ph. 836-5050 or 261-2022

HULA - TAHITIAN SHOWS
Wedding "Graduation, etc."
"HALAU O LEHUANANI"
Book Show NOW!!
Call LEE - 262-0633

PRIVATE party wants to buy good washer, rattan dining set, rattan type sofa & tables. 254-4049.

WOMEN'S Schwinn, perfect cond., 10 spd., 26", orange color. 247-3692.

3PC. beige suit size 18. Like new! W/brown shirt/tie/belt \$35, 848-1592.

MUSIC for your party. Quartet plays mellow Hawaiian and Hapa-naole. Reasonable. Ph. 261-3579.

Alea Air Conditioning & Refrigeration
We pay cash for used/unwanted broken air conditioners, refrigerators & freezers. Sales, service & repairs on all makes & models of room air conditioners, refrigerators & freezers.
Ph. 487-7478

RECORD family events & Sports with a Panasonic PK-300 color video camera. Heavy Duty Tripod & lights, days 941-3721, 235-8337

FREE Princess House Crystal just for having a home showing. For more info, call Peggy 624-4122

GOLD \$ CASH REWARDS \$
Paying immediate cash for all Gold & Silver. We guarantee highest prices. Call us first.
T & G Enterprises
923-1948
2599 Kuhio Ave. #101
Open 7 Days

RUST Carpet, like new 16x12, 489-7540

QUARTER karat diamond engagement ring plus wedding band, 10-spd. bike, 833-0815 after 4:30 P.M.

THE best things in life are expensive. A second income can help you get the best for your family. Call local Amway Distributor for details. Ph. 422-7687 after 6 p.m.

FISHER 600; stereo receiver, exc. cond. Must sell. Call 261-7774 after 5.

SWAKARA coat, full length w/lovely Raccoon collar - Size 8-12 \$2500; gorgeous seal jacket, very reasonable at \$1000; beautiful designer winter garments - size 10-14, 845-3304 after 7 p.m.

PARACHUTES/skydiving instructions. Parachutes for sale. Jump Hawaii, Inc. Ph. 836-2427

LOVELY autumn haze mink stole. Sacrifice! \$500, 923-9975 eves. 235-1814 days.

• 126

VACUUM CLEANERS Like New, 1 yr., guar. \$19.95 & up, 456-4211 - 765 Kam Hwy.

NEW rug, never used, 12x15 bordered, silver gray \$144. Ph. 833-7685

\$ CASH \$ REWARD \$
Instant Cash for JEWELRY *GOLD *DIAMONDS *STERLING SILVER
Highest prices paid
Windward Gold
36 024 Kam Hwy.
Ph. 247-5450
HAWAII GOLD
3434-A WAIALAE
Ph. 735-5188

REMINGTON Model 1100, 12 gauge, full choke, new \$250. Randy 537-5921.

MOTHER'S Days Flowers. It's not too late to order! Orchid leis, Haku leis, & spring bouquets. "Ajiu Plant nursery," 247-3318, 235-0735-Alleene.

ANTIQUE oak dry sink; Oak cane chairs; lge trunk; brass lamps, misc., 262-6260.

AIR cond.; 18,000 BTU, 220 V. seldom used \$250. 11,000 BTU, 115 V. \$100. Sm. electronic organ, plays piano, guitar & many other instruments \$200. Call 833-2290.

ATARI video TV Game, brand new, never opened \$150. Call 423-1505.

MARY KAY COSMETICS. For re-orders & free facials, call Yolanda, 259-9021

HOUSEPLANTS: Give mom a beautiful plant. Large selection. Ph. 254-4274.

NATIONWIDE TOLL FREE
answering service takes your messages Toll Free. Use our 800 number 24 hours a day, 365 days a year. Saves your caller expense of costly long distance calls. Money saving rates. Make us prove it. Get FREE LITERATURE by calling THE National Communications Center now.
TOLL FREE (800) 624-7818
Ask for Operator #277

6,000 YDS. 100% wool carpeting. Almost new. \$2.00 per yard. Ph. 254-3080.

REFRIG./freezer, duplicator, blue carpeting; stroller, plate-glass wall partition; round table; metal office desk; mirror tiles; 3 spd. bicycle, 262-7749.

WATERLESS cookware - sets or individual pieces. Excl. price. Think of mom this Mother's Day. Call eves. 423-1752.

ENCYCLOPEDIA Britannica, complete 30 volume set, 1st \$100. Code-a-Phone \$1200, phone answering machine, like new \$75. Antique Talefunken German table radio AM/FM shortwave, 4 apks, perfect \$100. Call 239-8651.

OLYMPICS 35mm camera; \$85; wet bar \$45. Call 395-4960.

MISCELLANEOUS

POOL table bar type 4'x8' \$350. Call 247-4440 after 5 p.m.

TREASURES UNLIMITED METAL DETECTORS
Whit's - Garrett's
LAND - UNDERWATER
Call Tony 264-2273

MARY Kay Cosmetics, for re-order & free facial, call Carol at 455-2797.

VACUUM Cleaners re-conditioned w/warranty \$19.95 & up. Windward Vacuum Sales & Service. 239-8678

MARBLE top tables, 3 - \$300; recliner, \$145; air cond. \$245, 254-2338.

STANDARD playpen, like new \$45. Ph. 261-4790

MOTHER'S DAY alert. Something special for someone special. Original applied tennis outfits, golf and street wear. 262-9794 or 261-8909

LOOKING for something special?
something different for your baby? Come to **ALTERNATIVES** in Bently Business Park, Waikeolu. We have the best in new & used baby items. Famous brand clothes, samples & misc. items. Strollers, cribs, car seats, baby toys & more! Call for hrs. 877-9822

SEARS 10 spd., 24" girls bike, under warranty \$80. Call 254-2527.

KENWOOD speakers \$45; 6 ft. slide glass doors \$20; screen doors \$8; VW parts; 10 in. lbr. saw \$200; vacuum \$7; gold drapes \$15; foldable clotheslines \$7, 254-5448.

STANLEY bdrm. set, 6 pc.; standing mirror, book case hutch, desk, corner hutch, chest of drawers, head/foot board \$600/offer; drapes for 3 bdrm. home, carpet w/pad (3 rms. & hall) rust color, like new \$1400. Asking \$800. 257-2537 DWH, 257-2242.

WOOD bunk bed set w/mattress \$200; black vinyl tufted sofa & loveseat \$250; king size box springs \$50 ea.; king size padded hd. board \$75; color T.V. \$150. All in excl. cond. 823-7074.

BUTTONS - BADGES - SCHELLER - APOIAN SPECIALTIES
Manufacturers
239-7165

DRYER, gold in color \$150, runs excl. Call 235-2331.

YOU Should be selling! Sailboat-15 ft. Catamaran with Genoa Jib sail, excl. cond., Best offer. Please call 261-0249 after 4 P.M. and weekends.

USMC Officer Uniforms. Fits man 6'2", 210 lbs. Will sell or trade for ??? 254-1949, 3-11 p.m.

THE AIRE CONDITIONER SHOPPE
Expert repairs on domestic and commercial refrigeration & air conditioning equipment. Call 838-3103

PANASONIC AM/FM 8-track stereo w/speakers, good cond. \$200. Ph. 239-8948

FENCING, 5x100 ft., 2x5 wire, posts & gate; 1x4 wood fence, L-shaped total of 14 ft.; Minolta Weather-mate underwater camera; used once; Packard Bell 24" color T.V., needs minor repair, wood cabinet; 15 gal. aquarium, sand plus gold pump & access. 423-2217.

WASHER \$179; dryer \$135; side by side refrig. \$109/offer. Ph. 262-0324.

EXOTIC FILMS!
Best Selections. Lowest Prices. Free Price List. State Age 21/Over.
Classic, Box 15584, Honolulu, HI 96815

RATTAN couch w/2 matching chairs \$150; Singer sewing machine \$50 261-9661.

ORCHIDS 15 yrs. of orchids breeding for sale. Thousands of plants. Mostly Phai. hybrids, species, intergenerics & awarded plants in flask, compots, flats & from 2" pots - mature plants. 4 volume Sander's Orchid Hybrid Registry through '75. Flasking case, 4 timers, valves, extra. PVC type fittings, pots, misc. All to be sold in 1 lot to highest bidder. 254-3941.

FREE to good home, part Australian blue Healer pups, 2 mos. old. 262-6113

FREE to good home, 11 mo. female white, w/blue eyes, part Seal Point, Siamese and Angora or Persian. 455-3245.

FREE to good home, Poodle Ph. 455-5467

FREE: 2 intelligent & beautiful 7 wks. old kittens, 1 Calico & Garfield, 261-9969.

FREE: Seal Point Siamese, male cat, 7 mos., no shots, 7 recent hip injury; black Angora male cat, 1 yr., no shots. Serious cat lovers only. 247-1921 anytime.

FREE: Kittens, all colors, frisky, 6 wks. 261-2123.

Selective Houseplants
Can't decide what to get her for MOTHER'S DAY? A plant from **SELECTIVE HOUSEPLANTS** makes a beautiful gift... for MOTHER'S & any occasion. (Even just to say thank you!)
PHONE 261-4722

• 127 APPLIANCES
ELEC. Hotpoint stove, good cond. \$50. Ph. 422-4733.

WESTINGHOUSE 22 cu. ft. refrig. Must go. Make offer. Ph. 247-6068.

FOR Sale gas dryer \$29.80. Ph. 254-2448

REFRIGERATOR, air conditioner; dishwasher; washer/dryer; freezer. Ph. 422-8643 or work 547-9265

ALL MAJOR REFRIG. APPLIANCES
50 Days/1 Year Warranty
Quality Service - Repairs, Washers, Dryers, Ranges, Large Selection
FROM \$50
WILL DELIVER - WILL FINANCE
HARRIS RECYCLED APPLIANCES
Ph. 261-2100 from City Hill on Kalia, Open Mon. thru Sat. 924-9023

• 127 APPLIANCES

WASHER/dryer, good cond., both \$125; Tap Beer refrig., w/beer tap regulators & CO2 cyl. \$175/best offer. Ph. 262-4394.

Like New - Reconditioned Washers & Dryers
Available - 6 mo. lease or longer. \$11.50 per mo. Includes full maintenance.
847-1344 Ask for Don

SEARS Kenmore washer & dryer. Call 261-4322 between 7-10 p.m.

SEARS washer & dryer, good cond. \$250 both; 2 air cond. \$50 ea. 395-8878

• 130 ANTIQUES
THE Silver Smith, call 259-7236 for Repair or Silver-plating.

• 131 WIKI WIKI FREE BEE
FREE: 4, 6 wk. old kittens, all colors. Call 261-4585

FREE: To good homes, part Australian blue Healer pups, 2 mos. old. 262-6113

FREE to good home, 11 mo. female white, w/blue eyes, part Seal Point, Siamese and Angora or Persian. 455-3245.

FREE to good home, Poodle Ph. 455-5467

FREE: 2 intelligent & beautiful 7 wks. old kittens, 1 Calico & Garfield, 261-9969.

FREE: Seal Point Siamese, male cat, 7 mos., no shots, 7 recent hip injury; black Angora male cat, 1 yr., no shots. Serious cat lovers only. 247-1921 anytime.

FREE: Kittens, all colors, frisky, 6 wks. 261-2123.

• 144MUSICAL SALES & SERVICE
BALDWIN Acrosonic, Spinnet, walnut '77 model \$950 Ph. 623-8817 eves.

MUSIC lessons in Milliani. Call 625-0137 or 624-6002.

★ Western Hats ★ Shirts ★ Trophy Buckles ★ Feather Hat Bands
Sat. & Sun.
Aloha Flea Market #223
Sunbird Trading Co.

Mother's Day Sale
Now Thru May 9th
50% OFF
All Our Fine Jewelry
1 FREE Malle Leaf and Chain
w/\$20 Purchase or more.
Wai Ho Jewelry Inc.
1160 Fort St. Mall, Ph. 538-6612, M-Sat. 9-5

• 131 WIKI WIKI FREE BEE

FREE puppies, mixed breed, 7 wks. Ph. 247-0064

FREE: Terrier puppies to good homes. Ph. 247-0152

FREE: To good home, 2 Blue Point Siamese cats. 1 female, 3 yrs old, 1 male 2 yrs. old, 689-7346.

FREE: Calico, female cat. 10 mos. old. Call 239-8685.

FREE: 14 week old pol pup. \$5. Call 239-8685.

FREE: Pit Bull/Terrier, 10 mos. old, black & white. 261-1472.

• 136 MISCELLANEOUS WANTED
CASH for Lawn Mowers & Outboard Motors. Any Condition. PH. 259-5927

WANTED: Unserviceable G.E., Maytag, Kenmore, Whirlpool washers & dryers. 622-4679

WE BUY used furniture. We pay cash and pickup. Call 261-8492 or 261-1406

ELECTRIC range w/oven, also '65-'69 Valiant/Dart wagon, 262-9945.

WANTED: Unserviceable RCA, Zenith & Motorola Quasar, Color TVs. 623-2326

• 144MUSICAL SALES & SERVICE
BALDWIN Acrosonic, Spinnet, walnut '77 model \$950 Ph. 623-8817 eves.

MUSIC lessons in Milliani. Call 625-0137 or 624-6002.

• 144MUSICAL SALES & SERVICE

LESLIE speaker model 125 w/20W amp. work w/any organ. Like new \$425, 261-9992.

EXPERT Guitar Repair Service & Adjusting: Reasonable, prompt, guaranteed, also ukes, etc. Phil Emerson 247-6105 We also buy used stringed instruments.

HEAR why stereo magazine chose Allison's spks. as a ref. monitor to critique 9 (audio phile discs). Now at 40% off. In our introductory sale. Plus, all other stereo components on sale 732-5294.

• 146 BOAT SUPPLIES & SERVICE
22' CATALINA, new sails, rebuilt 8HP, best offer. Call 254-3908.

14' SEA Spray, Cat. 2 set sails & jib, \$300 eves. 235-3995.

19 FOOT Century, blue & white, 115 HP Mercury, trailer, excl. cond. 395-1888.

26' CABIN cruiser, rigged for fishing, diving. \$22,500/offer. 235-5764.

18' COMPETITION Ski boat, 200hp/V-8, 30 hours, custom aluminum trailer, extras \$6000/offer. Will trade for 4 wheel truck. 488-1529, 684-5131.

1/2 INTEREST in 31' fiberglass fishing boat, docked at Pokai Bay, 487-3742.

• 156 AUTO PARTS & SERVICE
WINDWARD V.W. Clinic, Islandwide mobile VW repair. Ph. 247-2525

AKC Weimaraner pup, 6 mos. male, all shots, housebroken, some training. Good with children. 499-2830.

FREE: Adorable kittens to good home, litter trained. 422-6998

FREE: Beautiful white kittens. Call 639-5784.

PURE bred Spitz male, 3 yrs., \$95, good watchdog. Call 262-0772

AKC Irish Setter, pure bred \$200 w/papers. Call 499-2488.

MINIATURE Schnauzer AKC, 6 puppies, 5 weeks old. Call 422-0312.

BIRD cages, your design or mine. Fast service, reasonable prices. 254-2149.

• 156 AUTO PARTS & SERVICE
WINDWARD V.W. Clinic, Islandwide mobile VW repair. Ph. 247-2525

AKC Weimaraner pup, 6 mos. male, all shots, housebroken, some training. Good with children. 499-2830.

FREE: Adorable kittens to good home, litter trained. 422-6998

FREE: Beautiful white kittens. Call 639-5784.

PURE bred Spitz male, 3 yrs., \$95, good watchdog. Call 262-0772

AKC Irish Setter, pure bred \$200 w/papers. Call 499-2488.

MINIATURE Schnauzer AKC, 6 puppies, 5 weeks old. Call 422-0312.

BIRD cages, your design or mine. Fast service, reasonable prices. 254-2149.

• 156 AUTO PARTS & SERVICE
WINDWARD V.W. Clinic, Islandwide mobile VW repair. Ph. 247-2525

AKC Weimaraner pup, 6 mos. male, all shots, housebroken, some training. Good with children. 499-2830.

FREE: Adorable kittens to good home, litter trained. 422-6998

FREE: Beautiful white kittens. Call 639-5784.

PURE bred Spitz male, 3 yrs., \$95, good watchdog. Call 262-0772

AKC Irish Setter, pure bred \$200 w/papers. Call 499-2488.

MINIATURE Schnauzer AKC, 6 puppies, 5 weeks old. Call 422-0312.

BIRD cages, your design or mine. Fast service, reasonable prices. 254-2149.

• 156 AUTO PARTS & SERVICE
WINDWARD V.W. Clinic, Islandwide mobile VW repair. Ph. 247-2525

AKC Weimaraner pup, 6 mos. male, all shots, housebroken, some training. Good with children. 499-2830.

FREE: Adorable kittens to good home, litter trained. 422-6998

FREE: Beautiful white kittens. Call 639-5784.

PURE bred Spitz male, 3 yrs., \$95, good watchdog. Call 262-0772

AKC Irish Setter, pure bred \$200 w/papers. Call 499-2488.

MINIATURE Schnauzer AKC, 6 puppies, 5 weeks old. Call 422-0312.

BIRD cages, your design or mine. Fast service, reasonable prices. 254-2149.

• 156 AUTO PARTS & SERVICE
WINDWARD V.W. Clinic, Islandwide mobile VW repair. Ph. 247-2525

• 151 PET SUPPLIES & SERVICE

BABY Cockatiels raised w/tender loving care. Tame. Call 947-3126.

ROYAL Palm Pet Shop now located at 802 Kalia Rd. (Wremco Bldg.) 261-6166

BLUE Point Siamese kittens, 2 males \$25 ea. Ph. 689-7346.

AKC Weimaraner pup, 6 mos. male, all shots, housebroken, some training. Good with children. 499-2830.

FREE to good home, 2, 5 mo. old female pups, mixed breed, all shots, house trained, very friendly, 1 black, 1 black & white, Spaniel size. 499-2865.

FREE: Adorable kittens to good home, litter trained. 422-6998

FREE: Beautiful white kittens. Call 639-5784.

PURE bred Spitz male, 3 yrs., \$95, good watchdog. Call 262-0772

AKC Irish Setter, pure bred \$200 w/papers. Call 499-2488.

MINIATURE Schnauzer AKC, 6 puppies, 5 weeks old. Call 422-0312.

BIRD cages, your

158 AUTO PARTS & SERVICE

'67 MERCEDES 250S engine & transmission complete for parts \$250. 841-1583 or 734-8222.

UTILITY rack for longbed fleetside pickup \$125. Call 489-1487.

AUTO body work: Dents, rust, painting, etc. Reasonable, 422-8724, Steve.

168 PICKUPS, TRUCKS

'75 TOYOTA pickup, reliable \$2400. 524-2801. Eyes & weekends.

'74 DATSUN pick up, converted 4 wheeler, 6 cyl. Sell whole \$2700. or parts. Call 259-7782.

'64 FORD pickup with 455 eng., completely rebuilt, \$1,000. Ph. 238-8953 or 261-5981.

'68 CHEVY 1/2 ton pick up runs good, \$400 or swap. Call 871-0768.

'71 TOYOTA 4 spd., radio, wide-tracked tires, very clean \$975, 239-6651.

'79 EL CAMINO 14,000 mi., good cond. \$5500/offer. Call 261-0703.

'77 TOYOTA SR5 longbed, excel. cond., rims, radials. Eyes, 538-7847 Joe.

'85 DODGE truck \$950 (solid body pickup) Excel. mechanical cond., recent overhaul & paint, ideal for customizing 18 MPG. Call 638-7881.

'74 FORD 3/4 ton, flat bed, good cond. \$2650. Call 841-1583, 825-0590.

'77 FORD 3/4 ton pick up, good cond. \$3700. Call 841-1583, 825-0590.

'77 CHEVY Blazer, 4x4, excel. cond. \$5800. Call 841-1583, 825-0590.

171 MOTORCYCLE SALES & SERVICE

GARELLI, 2 spd., like new \$2000/offer. Call 254-1197.

'78 SUZUKI GT-750B, excel. cond., windjammer, lge. saddle bag,issy bar/luggage rack, front and rear factory roll bars \$1400/offer. Ph. 254-2964 work 477-6128 Fred Walker

MUST sell immediately, 1980 Honda CM400T, under 4,000 mi., incl. backrest & luggage rack \$4200/offer. 833-2990 eyes & wknds.

RICH Spad MK II, lowered, exc. cond. Extras \$650, 262-8312 eyes.

'78 Suzuki GT-750B, excel. cond., windjammer, lge. saddle bag,issy bar/luggage rack, front and rear factory roll bars \$1400/offer. Ph. 254-2964 work 477-6128 Fred Walker

MUST sell immediately, 1980 Honda CM400T, under 4,000 mi., incl. backrest & luggage rack \$4200/offer. 833-2990 eyes & wknds.

RICH Spad MK II, lowered, exc. cond. Extras \$650, 262-8312 eyes.

'78 Suzuki GT-750B, excel. cond., windjammer, lge. saddle bag,issy bar/luggage rack, front and rear factory roll bars \$1400/offer. Ph. 254-2964 work 477-6128 Fred Walker

MUST sell immediately, 1980 Honda CM400T, under 4,000 mi., incl. backrest & luggage rack \$4200/offer. 833-2990 eyes & wknds.

RICH Spad MK II, lowered, exc. cond. Extras \$650, 262-8312 eyes.

'78 Suzuki GT-750B, excel. cond., windjammer, lge. saddle bag,issy bar/luggage rack, front and rear factory roll bars \$1400/offer. Ph. 254-2964 work 477-6128 Fred Walker

MUST sell immediately, 1980 Honda CM400T, under 4,000 mi., incl. backrest & luggage rack \$4200/offer. 833-2990 eyes & wknds.

RICH Spad MK II, lowered, exc. cond. Extras \$650, 262-8312 eyes.

'78 Suzuki GT-750B, excel. cond., windjammer, lge. saddle bag,issy bar/luggage rack, front and rear factory roll bars \$1400/offer. Ph. 254-2964 work 477-6128 Fred Walker

MUST sell immediately, 1980 Honda CM400T, under 4,000 mi., incl. backrest & luggage rack \$4200/offer. 833-2990 eyes & wknds.

RICH Spad MK II, lowered, exc. cond. Extras \$650, 262-8312 eyes.

'78 Suzuki GT-750B, excel. cond., windjammer, lge. saddle bag,issy bar/luggage rack, front and rear factory roll bars \$1400/offer. Ph. 254-2964 work 477-6128 Fred Walker

MUST sell immediately, 1980 Honda CM400T, under 4,000 mi., incl. backrest & luggage rack \$4200/offer. 833-2990 eyes & wknds.

RICH Spad MK II, lowered, exc. cond. Extras \$650, 262-8312 eyes.

'78 Suzuki GT-750B, excel. cond., windjammer, lge. saddle bag,issy bar/luggage rack, front and rear factory roll bars \$1400/offer. Ph. 254-2964 work 477-6128 Fred Walker

MUST sell immediately, 1980 Honda CM400T, under 4,000 mi., incl. backrest & luggage rack \$4200/offer. 833-2990 eyes & wknds.

RICH Spad MK II, lowered, exc. cond. Extras \$650, 262-8312 eyes.

'78 Suzuki GT-750B, excel. cond., windjammer, lge. saddle bag,issy bar/luggage rack, front and rear factory roll bars \$1400/offer. Ph. 254-2964 work 477-6128 Fred Walker

MUST sell immediately, 1980 Honda CM400T, under 4,000 mi., incl. backrest & luggage rack \$4200/offer. 833-2990 eyes & wknds.

RICH Spad MK II, lowered, exc. cond. Extras \$650, 262-8312 eyes.

'78 Suzuki GT-750B, excel. cond., windjammer, lge. saddle bag,issy bar/luggage rack, front and rear factory roll bars \$1400/offer. Ph. 254-2964 work 477-6128 Fred Walker

MUST sell immediately, 1980 Honda CM400T, under 4,000 mi., incl. backrest & luggage rack \$4200/offer. 833-2990 eyes & wknds.

RICH Spad MK II, lowered, exc. cond. Extras \$650, 262-8312 eyes.

171 MOTORCYCLE SALES & SERVICE

HARLEY Davidson, low rider '77' \$3300. 257-3253 days, 235-8467 eyes.

'78 HONDA Hawk 1400 cc \$850. Call 395-8344 eyes, 257-2205 anytime.

HARLEY Davidson, low rider '77' \$3300. 257-3253 days, 235-8467 eyes.

'78 HONDA moped, excel. cond. Must sell \$300/offer. 838-6461 eyes.

173 AUTO ANNOUNCEMENTS

JEEPS, CARS, PICKUPS from \$35. Available at local Gov't. Auctions. For Directory call Surplus Data Center 415-864-0537

174 RENT-A-CAR

RELIABLE Used Cars, \$7 per day. 1 wk. minimum. Special monthly rates, collision waiver extra. Auto Mart Car Rental, 98-7068 Kam Hwy., Aiea. Ph. 487-9991

175 VANS, CAMPERS & JEEPS

'79 CJ7 with full Renegade package, 8,500 mi., 3 spd., V6, \$7000 or best offer. 625-0043

'69 INTERNATIONAL Scout, 4 wheel drive, needs trans. & steering gear, body excel. \$500. 734-6222, 841-1583.

'75 AMC Jeep, V-8, 4 wheel Dr., very powerful engine, wrench, good cond. 395-1888.

'73 VW van, excel. running, drive away \$2600. Ph. 261-5506 after 5 p.m.

176 AUTOS FOR SALE

AMC

'76 SPORT About, 6 cyl., auto., luggage rack, p/s, new paint, tires, low mi., leaving islands. Must sell. \$2000/offer. 833-0577 or 637-9257.

'78 Concord D/L 2 dr. 6 cyl., auto., steering, radio, air. Immac. (BJN602) \$2975.

WHOLESALE MOTORS 2999 Nimitz Hwy. 838-1222

AUDI

'76 AUDI 100LS, p/s, p/b, as lge. Call after 5 P.M. 262-5589

'73 AUDI LS100, top. cond. sunroof, new tires, 4 dr., a/c, 4 spd. 70,000 mi. \$2100. Ph. 247-2645

RADIATOR Sales & Service
1 Day Service
Lowest \$\$\$
Established in 1932
GOLDEN TIRE SHOP, INC.
2008 Republican St. 841-6121

Dodge City/Fiat Service and Parts Dept.
For your convenience
Now open 1/2 day on
Saturday - 8 am-12 pm
We Service All
Chrysler Corp. - Fiat -
Lancia Automobiles
Factory Authorized Sales & Service
Call For Appointments Please.
DODGE CITY/FIAT
46-177 Kahuhipa St. • Kaneohe
235-8744

PERFORMANCE GOODIES
A complete line of performance products are now in stock for your custom, Baja Bug or Sandrail. We carry Bugpack products from chromel valve covers and exhaust systems to competition cams and valve assemblies.

VW Headers for 60-73 engines and bus \$62.95 each	Dual muffler for VW Headers. Small Range only \$60.95 each	VW racing external cooler kit (with fittings) \$47.95 each	Bubble sunroof \$89.95
---	--	--	------------------------

Bug pack Holley Weber carburetor kit for 1973 \$159.95 each carburetor kit for 1974 \$162.95

HAMAKUA AUTO PARTS
STORE HOURS: M-F 8-5; Sat. 8-4
171C Hamakua Dr. Kailua 262-6526

CADILLAC

'77 Coupe DeVille, bulge, excel. mechanically & body. sacrifice, below wholesale \$4195, 395-0563.

'73 COUPE DeVille, low mi., air, AM/FM stereo tape, full power, beautiful \$975, 239-6651.

CHEVROLET

'78 NOVA, 2 dr., auto., 8 cyl., p/s, \$2100. Ph. 623-1261.

'78 CORVETTE asking \$10,000. Call after 6. 941-2477

'79 CAMARO Berlletta, 12,000 mi., \$5500/offer. Must sell. Ph. 488-6535

'75 CAMARO, auto., 72,000 mi., good mech. cond., Ph. 239-6827 anytime.

'64 Chevelle, runs good, very dependable, new brakes, \$400. 261-5808 eyes.

'67 MALIBU convertible, good transportation, llc. & inspection \$500/best offer. After 4 p.m., 261-9157.

'65 NOVA SS 327, cam, fender well headers '80 4 spd, w/pistol grip shifter, 456 gears, post rear, blow bell \$1000. Tom, 254-1374.

'79 MALIBU wagon, p/s, p/b, air, \$4000/offer. Call 423-1433.

\$800. Off on '81 Monte Carlos

BAY CHEVROLET
Kaneohe 235-3621

Going to OREGON to buy a new car or pickup? — contact —

ROBERTS & REDFIELD PORTLAND
Write for price lists and full information ANY MAKE - ANY MODEL Delivered - road tested at Portland International Airport

ROBERTS & REDFIELD
Sulla #102 9629 N.E. 82nd Portland, Oregon 97220 (503) 257-0551 Conveniently located just 3 minutes from Airport

WE BUY! WE PAY MORE! WE NEED CARS! All Makes and Models! Tony Honda Used Cars 94-299 Farrington Hwy. Call 671-5667

WE PAY MORE! MORE! MORE! FOR CLEAN LATE MODEL CARS, VANS & TRUCKS AT SHELLEY PH. 836-0466 CORNER NIMITZ & LAGOON

ATTENTION!! VOLKSWAGEN OWNERS
25 YEARS IN AMERICA
1978-1979-1977-1976-1975-1974-Older Model Cars - Gas or Diesel - With or Without Air Conditioning
for: \$5995
We will perform the full Volkswagen Factory Recommended annual "Maintenance Service" to include:
•POINTS*
•PLUGS*
•OIL FILTER
•OIL 4 QTS.
•FUEL FILTER
•VALVE COVER GASKETS
•LUBE CHASSIS
•SET C.O./TIMING & DWELL
•ON DIESEL ENGINES - NEW INJECTOR SEALS
•CHECK BELTS
•ADJUST CLUTCH
•CHECK ALL FLUID LEVELS
•LUBE DOORS/HINGES
•adjust valves
•SERVICE W/SHIELD WASHERS
•ADJUST BRAKES
NEED A PAINT JOB??? Complete Paint Jobs from \$250.00 - Call Del or Charlie for details.
"SILVER ANNIVERSARY" TUNE-UP SPECIAL!! \$59.95 Offer Expires: May 31st (You must bring in this coupon) By Appointment Only
537-3386
ALA MOANA... VOLKSWAGEN IN HAWAII since 1957 800 ALA MOANA BOULEVARD

WE BUY! WE PAY MORE! WE NEED CARS! All Makes and Models! Tony Honda Used Cars 94-299 Farrington Hwy. Call 671-5667

WE PAY MORE! MORE! MORE! FOR CLEAN LATE MODEL CARS, VANS & TRUCKS AT SHELLEY PH. 836-0466 CORNER NIMITZ & LAGOON

ATTENTION!! VOLKSWAGEN OWNERS
25 YEARS IN AMERICA
1978-1979-1977-1976-1975-1974-Older Model Cars - Gas or Diesel - With or Without Air Conditioning
for: \$5995
We will perform the full Volkswagen Factory Recommended annual "Maintenance Service" to include:
•POINTS*
•PLUGS*
•OIL FILTER
•OIL 4 QTS.
•FUEL FILTER
•VALVE COVER GASKETS
•LUBE CHASSIS
•SET C.O./TIMING & DWELL
•ON DIESEL ENGINES - NEW INJECTOR SEALS
•CHECK BELTS
•ADJUST CLUTCH
•CHECK ALL FLUID LEVELS
•LUBE DOORS/HINGES
•adjust valves
•SERVICE W/SHIELD WASHERS
•ADJUST BRAKES
NEED A PAINT JOB??? Complete Paint Jobs from \$250.00 - Call Del or Charlie for details.
"SILVER ANNIVERSARY" TUNE-UP SPECIAL!! \$59.95 Offer Expires: May 31st (You must bring in this coupon) By Appointment Only
537-3386
ALA MOANA... VOLKSWAGEN IN HAWAII since 1957 800 ALA MOANA BOULEVARD

WE BUY! WE PAY MORE! WE NEED CARS! All Makes and Models! Tony Honda Used Cars 94-299 Farrington Hwy. Call 671-5667

WE PAY MORE! MORE! MORE! FOR CLEAN LATE MODEL CARS, VANS & TRUCKS AT SHELLEY PH. 836-0466 CORNER NIMITZ & LAGOON

ATTENTION!! VOLKSWAGEN OWNERS
25 YEARS IN AMERICA
1978-1979-1977-1976-1975-1974-Older Model Cars - Gas or Diesel - With or Without Air Conditioning
for: \$5995
We will perform the full Volkswagen Factory Recommended annual "Maintenance Service" to include:
•POINTS*
•PLUGS*
•OIL FILTER
•OIL 4 QTS.
•FUEL FILTER
•VALVE COVER GASKETS
•LUBE CHASSIS
•SET C.O./TIMING & DWELL
•ON DIESEL ENGINES - NEW INJECTOR SEALS
•CHECK BELTS
•ADJUST CLUTCH
•CHECK ALL FLUID LEVELS
•LUBE DOORS/HINGES
•adjust valves
•SERVICE W/SHIELD WASHERS
•ADJUST BRAKES
NEED A PAINT JOB??? Complete Paint Jobs from \$250.00 - Call Del or Charlie for details.
"SILVER ANNIVERSARY" TUNE-UP SPECIAL!! \$59.95 Offer Expires: May 31st (You must bring in this coupon) By Appointment Only
537-3386
ALA MOANA... VOLKSWAGEN IN HAWAII since 1957 800 ALA MOANA BOULEVARD

WE BUY! WE PAY MORE! WE NEED CARS! All Makes and Models! Tony Honda Used Cars 94-299 Farrington Hwy. Call 671-5667

WE PAY MORE! MORE! MORE! FOR CLEAN LATE MODEL CARS, VANS & TRUCKS AT SHELLEY PH. 836-0466 CORNER NIMITZ & LAGOON

ATTENTION!! VOLKSWAGEN OWNERS
25 YEARS IN AMERICA
1978-1979-1977-1976-1975-1974-Older Model Cars - Gas or Diesel - With or Without Air Conditioning
for: \$5995
We will perform the full Volkswagen Factory Recommended annual "Maintenance Service" to include:
•POINTS*
•PLUGS*
•OIL FILTER
•OIL 4 QTS.
•FUEL FILTER
•VALVE COVER GASKETS
•LUBE CHASSIS
•SET C.O./TIMING & DWELL
•ON DIESEL ENGINES - NEW INJECTOR SEALS
•CHECK BELTS
•ADJUST CLUTCH
•CHECK ALL FLUID LEVELS
•LUBE DOORS/HINGES
•adjust valves
•SERVICE W/SHIELD WASHERS
•ADJUST BRAKES
NEED A PAINT JOB??? Complete Paint Jobs from \$250.00 - Call Del or Charlie for details.
"SILVER ANNIVERSARY" TUNE-UP SPECIAL!! \$59.95 Offer Expires: May 31st (You must bring in this coupon) By Appointment Only
537-3386
ALA MOANA... VOLKSWAGEN IN HAWAII since 1957 800 ALA MOANA BOULEVARD

WE BUY! WE PAY MORE! WE NEED CARS! All Makes and Models! Tony Honda Used Cars 94-299 Farrington Hwy. Call 671-5667

WE PAY MORE! MORE! MORE! FOR CLEAN LATE MODEL CARS, VANS & TRUCKS AT SHELLEY PH. 836-0466 CORNER NIMITZ & LAGOON

ATTENTION!! VOLKSWAGEN OWNERS
25 YEARS IN AMERICA
1978-1979-1977-1976-1975-1974-Older Model Cars - Gas or Diesel - With or Without Air Conditioning
for: \$5995
We will perform the full Volkswagen Factory Recommended annual "Maintenance Service" to include:
•POINTS*
•PLUGS*
•OIL FILTER
•OIL 4 QTS.
•FUEL FILTER
•VALVE COVER GASKETS
•LUBE CHASSIS
•SET C.O./TIMING & DWELL
•ON DIESEL ENGINES - NEW INJECTOR SEALS
•CHECK BELTS
•ADJUST CLUTCH
•CHECK ALL FLUID LEVELS
•LUBE DOORS/HINGES
•adjust valves
•SERVICE W/SHIELD WASHERS
•ADJUST BRAKES
NEED A PAINT JOB??? Complete Paint Jobs from \$250.00 - Call Del or Charlie for details.
"SILVER ANNIVERSARY" TUNE-UP SPECIAL!! \$59.95 Offer Expires: May 31st (You must bring in this coupon) By Appointment Only
537-3386
ALA MOANA... VOLKSWAGEN IN HAWAII since 1957 800 ALA MOANA BOULEVARD

WE BUY! WE PAY MORE! WE NEED CARS! All Makes and Models! Tony Honda Used Cars 94-299 Farrington Hwy. Call 671-5667

WE PAY MORE! MORE! MORE! FOR CLEAN LATE MODEL CARS, VANS & TRUCKS AT SHELLEY PH. 836-0466 CORNER NIMITZ & LAGOON

ATTENTION!! VOLKSWAGEN OWNERS
25 YEARS IN AMERICA
1978-1979-1977-1976-1975-1974-Older Model Cars - Gas or Diesel - With or Without Air Conditioning
for: \$5995
We will perform the full Volkswagen Factory Recommended annual "Maintenance Service" to include:
•POINTS*
•PLUGS*
•OIL FILTER
•OIL 4 QTS.
•FUEL FILTER
•VALVE COVER GASKETS
•LUBE CHASSIS
•SET C.O./TIMING & DWELL
•ON DIESEL ENGINES - NEW INJECTOR SEALS
•CHECK BELTS
•ADJUST CLUTCH
•CHECK ALL FLUID LEVELS
•LUBE DOORS/HINGES
•adjust valves
•SERVICE W/SHIELD WASHERS
•ADJUST BRAKES
NEED A PAINT JOB??? Complete Paint Jobs from \$250.00 - Call Del or Charlie for details.
"SILVER ANNIVERSARY" TUNE-UP SPECIAL!! \$59.95 Offer Expires: May 31st (You must bring in this coupon) By Appointment Only
537-3386
ALA MOANA... VOLKSWAGEN IN HAWAII since 1957 800 ALA MOANA BOULEVARD

WE BUY! WE PAY MORE! WE NEED CARS! All Makes and Models! Tony Honda Used Cars 94-299 Farrington Hwy. Call 671-5667

WE PAY MORE! MORE! MORE! FOR CLEAN LATE MODEL CARS, VANS & TRUCKS AT SHELLEY PH. 836-0466 CORNER NIMITZ & LAGOON

ATTENTION!! VOLKSWAGEN OWNERS
25 YEARS IN AMERICA
1978-1979-1977-1976-1975-1974-Older Model Cars - Gas or Diesel - With or Without Air Conditioning
for: \$5995
We will perform the full Volkswagen Factory Recommended annual "Maintenance Service" to include:
•POINTS*
•PLUGS*
•OIL FILTER
•OIL 4 QTS.
•FUEL FILTER
•VALVE COVER GASKETS
•LUBE CHASSIS
•SET C.O./TIMING & DWELL
•ON DIESEL ENGINES - NEW INJECTOR SEALS
•CHECK BELTS
•ADJUST CLUTCH
•CHECK ALL FLUID LEVELS
•LUBE DOORS/HINGES
•adjust valves
•SERVICE W/SHIELD WASHERS
•ADJUST BRAKES
NEED A PAINT JOB??? Complete Paint Jobs from \$250.00 - Call Del or Charlie for details.
"SILVER ANNIVERSARY" TUNE-UP SPECIAL!! \$59.95 Offer Expires: May 31st (You must bring in this coupon) By Appointment Only
537-3386
ALA MOANA... VOLKSWAGEN IN HAWAII since 1957 800 ALA MOANA BOULEVARD

WE BUY! WE PAY MORE! WE NEED CARS! All Makes and Models! Tony Honda Used Cars 94-299 Farrington Hwy. Call 671-5667

WE PAY MORE! MORE! MORE! FOR CLEAN LATE MODEL CARS, VANS & TRUCKS AT SHELLEY PH. 836-0466 CORNER NIMITZ & LAGOON

ATTENTION!! VOLKSWAGEN OWNERS
25 YEARS IN AMERICA
1978-1979-1977-1976-1975-1974-Older Model Cars - Gas or Diesel - With or Without Air Conditioning
for: \$5995
We will perform the full Volkswagen Factory Recommended annual "Maintenance Service" to include:
•POINTS*
•PLUGS*
•OIL FILTER
•OIL 4 QTS.
•FUEL FILTER
•VALVE COVER GASKETS
•LUBE CHASSIS
•SET C.O./TIMING & DWELL
•ON DIESEL ENGINES - NEW INJECTOR SEALS
•CHECK BELTS
•ADJUST CLUTCH
•CHECK ALL FLUID LEVELS
•LUBE DOORS/HINGES
•adjust valves
•SERVICE W/SHIELD WASHERS
•ADJUST BRAKES
NEED A PAINT JOB??? Complete Paint Jobs from \$250.00 - Call Del or Charlie for details.
"SILVER ANNIVERSARY" TUNE-UP SPECIAL!! \$59.95 Offer Expires: May 31st (You must bring in this coupon) By Appointment Only
537-3386
ALA MOANA... VOLKSWAGEN IN HAWAII since 1957 800 ALA MOANA BOULEVARD

WE BUY! WE PAY MORE! WE NEED CARS! All Makes and Models! Tony Honda Used Cars 94-299 Farrington Hwy. Call 671-5667

WE PAY MORE! MORE! MORE! FOR CLEAN LATE MODEL CARS, VANS & TRUCKS AT SHELLEY PH. 836-0466 CORNER NIMITZ & LAGOON

ATTENTION!! VOLKSWAGEN OWNERS
25 YEARS IN AMERICA
1978-1979-1977-1976-1975-1974-Older Model Cars - Gas or Diesel - With or Without Air Conditioning
for: \$5995
We will perform the full Volkswagen Factory Recommended annual "Maintenance Service" to include:
•POINTS*
•PLUGS*
•OIL FILTER
•OIL 4 QTS.
•FUEL FILTER
•VALVE COVER GASKETS
•LUBE CHASSIS
•SET C.O./TIMING & DWELL
•ON DIESEL ENGINES - NEW INJECTOR SEALS
•CHECK BELTS
•ADJUST CLUTCH
•CHECK ALL FLUID LEVELS
•LUBE DOORS/HINGES
•adjust valves
•SERVICE W/SHIELD WASHERS
•ADJUST BRAKES
NEED A PAINT JOB??? Complete Paint Jobs from \$250.00 - Call Del or Charlie for details.
"SILVER ANNIVERSARY" TUNE-UP SPECIAL!! \$59.95 Offer Expires: May 31st (You must bring in this coupon) By Appointment Only
537-3386
ALA MOANA... VOLKSWAGEN IN HAWAII since 1957 800 ALA MOANA BOULEVARD

WE BUY! WE PAY MORE! WE NEED CARS! All Makes and Models! Tony Honda Used Cars 94-299 Farrington Hwy. Call 671-5667

WE PAY MORE! MORE! MORE! FOR CLEAN LATE MODEL CARS, VANS & TRUCKS AT SHELLEY PH. 836-0466 CORNER NIMITZ & LAGOON

CHEVROLET

'76 NOVA, 4 dr., p/s, auto., 6 cyl., radio. \$2400/offer. 262-5941

'78 CHEVETTE standard, 4 dr. hatchback, good cond. \$2500. Ph. 261-7161.

'78 CHEVETTE, 2 dr., auto., 28,000 \$2000. Ph. 262-4088.

'79 Vette, black auto., air, power windows, T-top,

HONDA '79 Civic, 3 dr., 4 spd., 1 owner, like new. (BND 189) \$3875. WHOLESALE MOTORS 2900 N. Nimitz Hwy. Ph. 836-1222 '73 Civic, new engine, '81 plates & safety, excl. gas ml. \$1200. 293-1460.	MERCURY '76 GRAND Marquis, all power, air, stereo, new radials, 22,000 mi., beautiful \$3200, 262-8342. '76 Cougar XR7, sharp, 1 owner, loaded, 35,500 mi. (T20978) \$2975. WHOLESALE MOTORS Ph. 836-1222 2900 N. Nimitz Hwy.	OLDSMOBILE '76 CUTLASS Supreme Brougham, loaded \$3400. Call 941-0063 '76 CUSTOM wagon, 3 seats, below blue book \$1195. Ph. 262-8361. '78 Toronado X8, limited edition, with every conceivable accessory imaginable. Incl. a moon roof (BFA606) \$8975. WHOLESALE MOTORS Ph. 836-1222 2900 N. Nimitz Hwy.
LINCOLN '79 Mark V, designer special, with all the accessories incl. wire wheels, like new (P20988) \$10,975. WHOLESALE MOTORS 2900 N. Nimitz Hwy. 836-1222	MG '75 MG Midget, sunshine yellow, new clutch & brakes, excl. cond. \$2600/offer. 237-8861. '84 MGB near Classic, excl. top, radials, runs well, needs body work \$1150. Call 947-2415, 261-6201.	MAZDA BANK REPOSSESSION '80 626 2 dr. auto, stereo, only 2418 mi. (P20983) Repossession price \$2784.26. Will finance OAC. See repossession mgr. WHOLESALE MOTORS 2900 N. Nimitz Hwy. Ph. 836-1222

WINDWARD TOYOTA

'74 DODGE COLT auto. #7155	'74 TOYOTA Corolla, auto. #7135	'74 MERCURY Capri, auto. 6 cyl. #7174
'75 PLYMOUTH VALIANT auto. 6 cyl. #7184	'75 DATSUN auto. #7181	'77 CHEVY NOVA auto. 6 cyl. #7180

DISCOUNT SALE!

Prices good thru 5/12/81 Subject to prior sale
Corner of Kam & Likelike Hwys.
PH. 235-0068 OPEN 7 DAYS A WEEK

WINDWARD SUBARU

**OUR OVERHEAD IS LOW
OUR DISCOUNTS ARE HIGH
SEE US BEFORE YOU BUY!**

Best Wagon
Selection in the Islands
All Models To Choose
As Low As
\$5995.

Plus tax and lic.
DL Wgn. 4 spd.
Stock #B15024

**COME OVER TO OUR SIDE
WE MAKE IT WORTH THE TRIP**
(No Reasonable Offer Refused)

Lease or Finance with A.C.
(Financing for Military Available)
Factory Authorized Sales & Service

737 KAILUA RD., KAILUA 262-6576/262-6902

JERICO Auto Sales

The Working Man's Place to Buy a Car...

'76 PINTO 3 dr. Runabout, 4 cyl. auto, power brakes, radio, bucket seats (AAU603) \$1495	'71 COUGAR XR7, 2 dr. V8, auto, power steering/brakes, radio, air cond., bucket seats console, vinyl roof, body side moulding, white side wall tires, like new (AEJ226) \$1995	'74 FIREBIRD 6 cyl. auto, power steering/brakes, radio, bucket seats console, pin stripes, body side moulding, sport wheels, white side wall tires (ATP019) \$2495
'71 VW BUG, 4 cyl. auto, radio, bucket seats, excl. cond. (BNJ179) \$2195	'75 MONTE CARLO LANDAU 2 dr. V8 auto, power steering/brakes, air cond, radio, power windows, tilt wheel, vinyl roof, body side moulding, sport wheels, white side wall tires (AJV212) \$2395	'78 FORMULA 2 dr. V8, auto, power steering/brakes, AM/FM 8 track, tilt wheel, bucket seats, power windows, pin stripes, body side moulding, spoiler, sport wheels, wide oval tires (RJ8238) \$2595

Prices good May 6, 7, 8, 9, 10
Military financing our specialty, plus 1800 mi. service avail.
ALL CARS SOLD AS IS • Plus tax & Lic.
3055 N. NIMITZ • PH: 836-0626

SHELLY MAZDA

has finally RECEIVED
a new shipment of
1981 MAZDA GLC

3 dr., 5 dr. or 4 dr. Notchback custom sedans
Clip this coupon and **SAVE \$500⁰⁰**
on any GLC in stock

Good for
\$500⁰⁰
OFF
any new
MAZDA GLC



OFFER
EXPIRES
MAY 18th
Shelly Mazda
744 Ala Moana
521-8080

Come in and test drive one of our
— New Mazda GLC's —

1980 PINTO

BDB855 BDB856 BDC095

POWER STEERING-RADIO

\$9997*

*Per Month With Approved Credit
\$853.39 DOWN PAYMENT
36 MONTHLY PAYMENTS
CASH PRICE \$3634.80
(INC. TAX & LICENSE)
TOTAL PAYMENT PRICE \$4452.31
ANNUAL PERCENTAGE RATE 16.5%

Sale Ends May 10, 1981

CUTTER FORD

98-015 KAM HWY., AIEA
PH. 487-3811



Buy a new HONDA FROM Tony Honda

and take a vacation on us



You'll fly on *Beautiful* HAWAIIAN AIR



KONA SURF RESORT
Enjoy a relaxing 6 days away from it all—and you'll stay at a lovely Surf Resort Hotel.

Imagine. A free vacation for buying a TONY HONDA... a 6 day vacation for two on the neighbor island of your choice. You'll fly on Beautiful Hawaiian Air to Kauai, Maui or Hawaii. Stay at Kona Surf, Maui Surf, Kona Surf or Nantala Hotel. Enjoy 6 days, 5 nights of relaxation or visiting with friends and relatives. The round trip airline tickets and hotel accommodations are all paid for by TONY HONDA OF WAIPAHU. And you can take your vacation anytime between now and the end of the year. So pick the Honda of your choice... Hatchback, Wagon, 4-Door or our Sporty Prelude and take a vacation on us. This offer starts April 10, 1981 and ends May 10, 1981. This offer applies to retail sales only. Airline & hotel reservations subject to confirmation. Get full details at TONY HONDA OF WAIPAHU.

All airline & hotel reservations handled through **Plaza Unique Travel**

Tony Honda of Waipahu

94-081 Farrington Hwy.
Phone 671-1761

Bargain Hunters read this...

Spectacular savings on our entire inventory of fine cars. We Provide Transportation To Our Showroom!!

'78 TOYOTA COROLLA Lic. 887032 \$2795	'73 TOYOTA CORONA Lic. BA7848 \$1995
'76 CHEVY Chevelle, Lic. 0E5631 \$2121	'75 FORD Maverick, Lic. 8C3122 \$2395
'75 OLDSMOBILE Cutlass, Lic. APR268 \$2895	'76 CHEVY VAN Lic. 641010 \$3695
'74 MERCURY Cougar, Lic. BFR830 \$2495	'71 DODGE COLT Lic. 1A4816 \$1595

BEST DRIVE OUR NEW '81 DATSUNS
DATSUN OF WAHIAWA
1912 WILKINA DR., Past Schofield Main Gate
NEW & USED CARS
621-0761
We Specialize In Military Financing

Pick Your LUCKY STAR

'79 TURBO Z28 Performance unlimited. Loaded, mag. An unbelievable price! Yes, we are crazy! (BEA128) \$4995

'78 CAMARO SPORT Cpe. V8 auto, mag. air cond., metallic silver, people will stand in line for this one! (ADK956) \$2895

'79 CUTLASS SUPREME hdp. V8 air cond, color coded wheels, 1/2 vinyl top, choice of 5. Price around wholesale. (BER319) \$4995

'77 ASPEN Wagon, auto, V8, power steering, Shelly's Reliable Transportation Special of the Week! (ADR438) \$995

'79 LTD Hdp. auto, power steering, air cond., low mi., various colors, priced near wholesale. (BCX820) \$3595

'73 BARRACUDA REGAL hdp. auto, power steering, air cond., V8, this car must sell this weekend. Fast drive & buy now! (BNR826) \$1995

'80 BUICK REGAL hdp. auto, power steering, air cond., V8, this car must sell this weekend. Fast drive & buy now! (BGR807) \$5995

'77 DATSUN 8210 Cpe. auto, white in color, stereo, 4 cyl., 18,000 mi. or 18 mo. warranty incl. in price. Shelly's! (ARJ140) \$2495

'80 CJ7 4x4 Roll bar, mag. wide oval tires, special stripe package, we are ready to wheel & deal! (BCE673) \$6795

'73 VW BUG, 4 spd., radio, 4 cyl. auto, like new. Shelly's Transportation Special. Be first! (BCA962) \$1295

'80 OMEGA Cpe. 4 cyl. auto, power steering, air cond., low mi. A cute machine waiting for the right owner! (BRD105) \$5395

'79 VW CAMPER with pop top, loaded, 4 spd., priced \$1000s below replacement cost. (DOYNF) \$7495

'79 BERLINETTA Cpe. every conceivable option, auto, power steering, air cond., 18,000 mi. 18 mo. warranty incl. in price. Fast drive today & save! (BCJ717) \$4995

SHELLY CARS

Corner Nimitz & Lagoon
Open Till 9 PM
Everyday
836-0466