Property of
DEC 12 1961
MARINE CORPS HISTORICAL LIBR
Please Return to Room

Windward Marine

VOL. 10 No. 46 | Marine Corps Air Station, Kaneohe Bay, Hawaii | December 8, 1961



HAPPIEST 'CHOPPER IN 161 — Gaily grinning as her crew is congratulated by LtCol. E. F. Price, HMR(L)-161 CO, is Number 15, squadron "aircraft of the month." Elected because of her flight time and maximum ability, "Tiger" (as she is known to her friends) is maintained by (l to r), Cpl. Thomas Dingman, Sgt. Francisco Bosque, and SSgt. Floyd Watson. (Photo by Pfc. E. J. Bagnell)

Six Clothing Items To be All-Service

In a moye to cut costs of clothing for the Armed Forces, the Department of Defense has announced that six items of dress will be standarized.

The standardization is expected to produce an annual saving of more than $400,000.

A major part of the military saving will come from reduction in inventory, procurement and distribution.

The decision to standardize the six items resulted from studies made by the Military Clothing and Textile Supply Agency, under the direction of the Secretary of Defense.

Changes affecting male Marine dress are: Summer semi-dress uniforms will be of a common cotton kahki design. Belt buckles and clips will be standardized for all services. The brass buckle presently used by the Army and Air Force will be the item used by all services.

The utility uniform will be based on the fatigue clothing presently worn by the Army and Air Force, without modification.

The inspector's and meat cutters frocks will be the white cotton drill frock presently worn by medical personnel.

However, existing stocks of nonstandard items will be issued until exhausted. No further procurement of such items will be made.

Despite the Rain

First 'All Enlisted' Parade Conducted by 1st Battalion

Despite a steady drizzle of rain, approximately 1000 Marines of 1st Batalion, 4th Marine Regiment, passed in review during a Staff Noncommissioned Officer parade Tuesday afternoon.

The parade was conducted by battalion Staff Noncommissioned Officers as part of the battalion training program and to give them experience in parade leadership.

Reviewing the parade were MajGen. R. G. Weede, Commanding General of the 1st Marine Brigade, and LtCol. J. R. Stevens, battalion commander.

Sergeant Major K. E. McPhail was commander of the combat-clad troops, assisted by GySgt. G. O. Tetreault, Parade Adjutant. The parade, held at Platt Field, was the first Staff NCO parade held aboard the Station.

'Ready to Go'

Marine Astronaut, Col. Glenn, Named for First Earth Orbit

The only Marine member of America's select group of astronauts was named by the National Aeronautics and Space Administration (NASA) as the astronaut chosen to ride this country's first manned flight into orbit.

The 40-year-old veteran Marine aviator, Lt. Col. John H. Glenn, Jr., vowed he was "ready to go now" when he learned of his selection.



LtCol. Glenn

NASA officials stated he would have to wait however, until scientists solve the troubles that caused the premature end of an attempt to hurl a chimpanzee three times around earth. The chimp travelled over 56,000 miles in three hours and twenty-one minutes. Top speed during the flight was given as 17,500 miles per hour.

Astronaut Glenn is one of seven original Project Mercury astronauts, all volunteers, who were selected in early 1959 from a group of 110 leading military test pilots. He has been undergoing intense orbital flight training since reporting for duty with the space project.

Navy Commander M. Scott Carpenter has been named as the back-up astronaut for LtCol. Glenn's flight.

LtCol. Glenn is a veteran of aerial combat in both World War II and the Korean conflict. He has a total of 149 combat flying missions to his credit, 27 of which were flown as an exchange pilot with the Fifth Air Force in Korea.

'Optimistic' View About 'Q' Hike

Hot on the heels of last week's quarters hike announcement, is a Defense spokesman's "very optimistic" remark to a Navy Times staffer.

Meanwhile, the two gaps in the proposed table of quarters allowances, (which appeared in last week's WM), have been filled.

These, according to Navy Times, are the allowances for O-2s and W-2s, and O-3s and W-3 proposed by the housing panel:

One or two dependents: O-2s and W-2s from $94.20 to $115.20 or an increase of $21. O-3s and W-3s from $102.60 to $125.10, a $22.50 raise.

Three or more dependents: O-2s and W-2s from $94.20 to $125.10, a $30.90 raise. O-3s and W-3s from $102.60 to $135, a $32.40 raise.

Trees Are Here! On Sale Today

Captain Norman R. Stackhouse, Marine Exchange Officer, announces that the Christmas Trees are in!! They will go on sale at 8 a.m. today, Friday, at the tennis courts adjacent to the station's bank.

• • •

Exchange, Toyland Announce Schedule Of Holiday Hours

K-Bay personnel, their dependents and other authorized patrons of MCAS Marine Exchange facilities are advised that during the month of December the main Exchange Store and Toyland will be open during the following hours:

Mondays through Thursdays, 8:30 a.m. to 4:30 p.m.

Fridays, 8:30 a.m. to 9 p.m.

Saturdays, 9:30 a.m. to 4:30 p.m.

More Comrats Pay Due in Pocket

Now hear this! All married Marines, and any Marine going on leave, are due for a raise in their commuted ration allowance.

In a Navy Times story this week, the Defense Department indicated it was considering dumping four cents a day more into the pay pockets of personnel on Comrats.

One spokesman said the increase was to be four cents. The exact amount is expected to be announced next week.

The present allowance is $1.10 a day. This is paid to enlisted men who do not normally eat in government messes and includes most married men and all men when they're on leave.

This same ration allowance was cut from $1.15 last year. . .

Should the allowance be increased by four cents, it would work out to a total of $14.60 a year.

Defense says the planned increase would be more in line with the current cost of living.



SANTA'S HELPERS — Pvt's R. P. Brown ,on truck, and R. E. L. Scott, begin unloading one of the truckloads of toys collected Monday from K-Bay residents.

. . . An Editorial

Station Special Services reports a fine response to last Monday's Toys For Tots collection from Station quarters. Calls are still coming in for pickups.

This indicates two things: (1) You, our readers, backed the paper's call for help; and (2) you turned to in support of a most worthwhile effort.

Thanks for both.

Windward Marine

COL. W. R. CAMPBELL ..... Commanding Officer
LT. COL. A. L. CLARK ..... Executive Officer
CAPT. R. B. MORRISEY ..... Informational Services Officer
SSGT. AL W. STEELE ..... Editor
SGT. JIM DiBERNARDO ..... Assistant Editor
SGT. WILLIAM H. STUCKEY ..... Sports Editor

The WINDWARD MARINE is published every Friday by and for the personnel of the U.S. Marine Corps Air Station, Navy No. 990, c/o FPO, San Francisco, Calif. Printed at the Royal Printers and Publishers, Inc., Kailua, Hawaii, the WINDWARD MARINE is published with appropriated funds in conformity with paragraph 1720.1 MarCorMan 1961 and MCO 5727.3. The WINDWARD MARINE is a member of and receives the services of the Armed Forces Press Service (AFPS).

No paid advertising may be accepted. The information Section and the WINDWARD MARINE are in Bldg. 220. Telephones: WINDWARD MARINE 72-104; ISO 72-535—72-120.

Subscription Rate $2.50 per year Circulation—5,000

Enlisted Benefit Association Pays Annual Dividend

Members of the Armed Forces Enlisted Personnel Benefit Association will receive their fourth consecutive annual Christmas dividend.

This is the association's fourth year of operation. It's primary benefit is a group life insurance plan. Enlisted personnel on active duty in the Armed Forces are eligible to join the non-profit organization.

Amounting to $3.75 per month per member, the $45 dividend was the same as declared last year.

This is being made in addition to a substantial increase in the insurance coverage, up from $10,000 to $17,000.

With the dividend, the basic net cost of the insurance comes to only $5.25 per month. (AFPS)



How to break up a staff conference — Navy Capt. R. C. Millard, the Station's Senior Dental Officer, once and forever established himself as a proficient punster during last Friday morning's CO staff meeting. Said the doctor in his opening remark: "I realize my business is generally boring, but . . ."

• • •

Further "Dental" Dope — That smiling chopper on Page one was the brainchild of ISO reporter LCpl. J. S. Schwaninger when he was sent to cover the HMR-161 "Aircraft of the Month" story. Even a reporter should know that 32 teeth is a mouthful. His animated smile however, gave the chopper 46 "choppers."

• • •

Young Thespians — Scores of "actors" will appear at K-Bay's Mokapu Elementary School Cafetorium next Wednesday evening when the grammer graders present their annual Christmas program. Curtain time for the youngsters' program is 7:30 p.m.

• • •

Seasonal reminder — For those who may not be familiar with local policy on the exchange of Christmas cards between offices and personnel at KMCAS, both Brigade and Station, we note that such exchange is not expected, nor considered necessary, by local commanders. Some organizations and clubs on the Station may set aside bulletin board space for posting of cards. Anyone who considers it appropriate or desirable to post a card at one of these places may do so at his own discretion.

• • •

Another point of view — The Quantico SENTRY, in a recent edition, published a pertinent observation by Mr. William R. Manchester of the Baltimore SUN newspaper. The item, headed "Marine Attitude," says that Mr. Manchester claims that the two factors in a Marine's attitude which are hardest to define are probably those most important to his Esprit de Corps.

"They are his basic conservatism and his eternal feeling that he is the victim of discrimination . . ." says the writer.

"This attitude gives the Marine all the advantages, and none of the disadvantages, of the Irishman cornered by a score of Englishmen. Because he believes he has one hand tied behind his back, he uses both hands twice as effectively.

"Sometimes this outlook produces amazing statements. Ernie Pyle was staggered (during World War II) to find Marine riflemen apologizing to him because their casualties on the beach were low. Usually, they protested, they were very high.

"Because a Marine expects his casualties to be high, because he expects to do everything with nothing, because he cannot accept the idea of defeat, and because he considers himself an extraordinary fellow, he has the extremely high morale called Esprit de Corps."

• • •

Ten Percent Got The Word — Usually "ten-percenters" make unfavorable news, but 1st Composite Radio Company, FMF, is proud of theirs. With the reenlistment of HM1 Robert Flood (see Page 4), they hit a 10 percent-of-total-strength reenlistment mark. Of the 150 men in the outfit, 50 have been eligible to "ship" this year—16 have done so. MSgt. J. W. Jaunal, under the innocent guise of Career Advisory NCO, is the ramrod behind the action.

• • •

Looks may be deceiving — Brigade Special Services Officer, Maj. N. E. Brown, acknowledged the other day that the Brigade's footballers will not likely place among this year's best dressed on the gridiron. When it was found there wasn't quite enough moola in the till to cover the cost of both new uniforms and new equipment that goes underneath, it was decided to emphasize the protective gear and forego the glamour. The pigskin participants may not be really jazzy looking on the field, the Major indicated, but there'll be a lot less bruises for the season's effort.

• • •

Concert in the Park — The Marine Barracks Band, Pearl Harbor, will present a concert tomorrow afternoon at 2 p.m. in Kapiolani Park, Honolulu. The bandsmen will be tooting and drum-beating for the Marine Corps Reserves' "Toys for Tots" program. Another T-for-T endeavor is the radio marathon which kicks-off Monday morning at 6 a.m. Seven local disk jockeys will take 24 hour shifts over the KGMB frequency to push the program for "as long as it will go." Women Marine switchboard operators will dispatch pick-up vehicles to all points for donations.

• • •

Bridge Players Take Note — 1stLt. J. A. Windolf, MTO of 2/4, is anxious to get duplicate bridge games going for all interested personnel and their dependents on a once-a-week playing basis. The games, to be held in the Golf Shack, are scheduled for each Tuesday at 7:30 p.m. If you've got the yen for a "big deal," "shuffle" on down to the weekly games. A small charge is assessed to cover the cost of the coffee served. More info may be obtained by calling Lt. Windolf, or his wife Muriel, at 252-935.

• • •

Acknowledgement — Chaplain A. R. Anderson last week relayed the following message to MajGen. R. G. Weede, Brigade Commander: "In behalf of the Coast Guard and friends of the Schmitz family, we wish to thank General Weede for what the Marine Corps had done for the Schmitz family." The message referred to efforts made by the General and the command to assist the family subsequent to the tragic crash Nov. 20.

Chaplains Corner

A BAG OF WINDS
by Chaplain A. R. Anderson

There is an ancient legend about a man by the name of Odysseus. He was a man of great deeds and fought bravely in a long war. When the war was over he took his men in his ship and sailed for home. There were numerous delays, and he was ten years on the way. He visited many strange lands and saw many interesting places and people.

One of these unique places he visited was the island where Aeolus, the king of the winds, lived. Aeolus kept all the winds shut up, and only let them out, one at a time, when he wished a wind to blow.

King Aeolus was glad to see Odysseus and to hear about his great deeds. When Odysseus sailed away in his ship the king gave him a strange gift. It was a great bag tied with a silver cord. The contents were a matter of great curiosity. The bag contained all the winds but one, the east wind, which would take the ship home.

"Do not open the bag while you are on the ship," said the king. "If you do, the winds will rush out and drive you far away over the seas. It will be a long time before you reach home."

Odysseus took care of the bag and told his men not to touch it. The men would look at it and wonder what was in it and thought it must contain a great treasure.

The east wind blew for nine days and nights, and the ship dashedly through the waves on its way home. All this time Odysseus did not dare sleep for fear something might happen to the ship. At last he grew tired and fell asleep. Then one of the men said: "Let us see what the bag holds. Odysseus will never know that we have looked." The other men agreed. They untied the silver string.

Out rushed the winds with a roar. They dashed great waves over the ship, and swept some of the sailors into the sea. Odysseus awakened in terror and realized what his men had done. The storm lasted many days, and the winds blew the ship far off its proper course, and many years passed before Odysseus reached his home.

In the heart of every person are the winds of evil. If we permit them to get out of control, the results can be devastating. Passions, lusts, violent emotions of anger, jealousy and hatred can force us far off the desired course of life. When we see others who have committed great wrongs we must also realize that the potentialities of evil lie in every one of us. To be safe it is needful to ask God to help us restrain our stormy emotions with that silver cord, which is called "self-control."

Civil Service Briefs

'Pay-by-the-Week' Era Ending For CS Employees in January

The last weekly pay checks for ungraded Civil Service employees will be issued Jan. 11. After that date, all blue collar workers will be paid on an every-other-week basis; the same as graded employees.

Old habits and new systems often clash. To help avoid any hardships at the time of the changeover, Mr. B. H. Burum, Industrial Relations Officer, offers these suggestions to employees who will be affected by the pay change:

Inform creditors about the pay change so that payment schedules may be adjusted if necessary.

If, you've been living from pay check to pay check, it's time to adjust spending habits and set up a family budget. It's tempting to spend money when there's lots of it around. But remember, the new checks will have to cover two weeks instead of just one.

With only a month left before the new system begins, CS workers are advised to start budget planning now.

Military Leave — Public Law 87-378 changes from a fiscal to a calendar year basis the 15-day military leave allowance for civilian employee participation in annual Reserve training. The legislation will have the effect of restoring leave rights for scores of reservists who underwent training during the last six months of last year and again durng the first six months of the current year.

Reemployment rights — Public Law 87-391 amends the reemployment provisions of the Universal Military Training and Service Act regarding rights of Federal employees serving in the armed forces after August 1, 1961. They will have new reemployment rights based on their military service after that date, regardless of the length of any periods of active duty prior to that period.

Most employees who were in the military service on that date also will have their reemployment rights extended for four years.

Under former provisions of the law, Federal employees who enlisted or were called to active duty were entitled to job restoration rights only if the total of all ther military service did not exceed four years.

University of Hawaii Offers Evening Courses

The University of Hawaii has announced that the winter session of evening short courses to be held on campus will kick-off Jan. 8.

The courses include: art, business, economics, engineering, mathematics, English, speech and languages.

Because the courses are of a non-credit type, tuition assistance is not authorized.

Contact the Station Education Officer at ext. 72061 for registration dates and fees.

Christian Scientists Extend Invitation To Public Lecture

Mr. Jules Cern, a Christian Science lecturer, will speak in Hickam's Chapel #1 at 8 p.m. Tuesday.

A native of Dallas, Texas, Mr. Cern will discuss Christian Science teachings and healing power in the free public lecture.

Lecturing under the auspices of Christian Science Activities for the Armed Forces, Mr. Cern has chosen for his subject, "Christian Science: Its Divine Revelation and Human Application."

2nd Marine Division Parade For New CG

Maj. Gen. Frederick L. Wieseman relieved Maj. Gen. James P. Berkeley as the Commanding General of the 2nd Marine Division in ceremonies highlighted by a gigantic parade and review at Camp Lejeune, N. C. recently.

Passing of the Division colors to Gen. Wieseman also marked the assumption of command of the Marine Corps Base, Camp Lejeune, N. C. by Gen. Berkeley.

Aloha

ARRIVALS

1stLt. H. O. Grooms, 7304, from 1stMAW, Japan, to MCAS, in March.

Capt. A. K. Daniel, 7335, from MAG-26, New River, N.C., to MAG-13 in Feb.

Capt. B. B. Smith, 7335, from MAG-26, New River N.C., to MAG-13 in Feb.

DEPARTURES

MSgt. H. M. Hickman, from 3-12 to Force Troops, 29 Palms in Jan.

SSgt. P. K. Kekahuna, from 2-4 to 1stMarDiv, Camp Pendleton in Jan.



CHANGE OF COMMAND — LtCol. D. D. Petty (r), outgoing commanding officer of MABS-13, passes the "cup of responsibility" to incoming CO, Major R. R. Burnett. The informal change of command took place last Friday.

Capehart Under Attack

Army Advance Being Repelled; Parasites Dig-in for Defense

The recent invasion of the Capehart housing project by Army (worms) has resulted in many calls for reprisal.

In the early stages, treatment with an insecticide appeared proper, and this was done. Now with the wide-spread infestation, the real answer is that nature will take care of it.

A favorite food of the army worm is sugar cane. Accordingly, the Hawaiian Sugar Planters' Association has long since imported parasites to control the pest. The parasites in the Capehart area are now increasing to the point of controlling the army worms.

Insecticides at this stage will kill more parasites than army worms, making the situation worse instead of better.

Housing warns that insecticides should not be applied to the on-station lawns. Any calls for Public Works to apply sprays will be denied.

Housing further added that fertilizer and plenty of water is the best "medicine" to restore lawns to their former beauty. The blessing in disguise is that the worms eat the grass before eating the weeds, and you can now find the weeds easier.

As of this week the Housing Office has the stock of fertilizer intended for the quarter beginning in January. Early Issues are being made to assist in repairing worm-damaged lawns.

Christmas Day Dinner Offered By Food Services

While most of us are still dieting to shed those extra pounds gained Thanksgiving Day, Station Food Services announced this week that tickets for the messhalls' Christmas meal will go on sale Wednesday.

In order to plan adequate quantities for all patrons, the Food Services Office is asking that K-Bay personnel planning to eat their Christmas meal at either messhall make their reservations at the Food Services Office, Bldg. 208 between Dec. 13-22.

Prices for the holiday meal are the same as they were for Thanksgiving. Officers and authorized civilian guests, $1.20; enlisted personnel on commuted rations, $1; children under 12, 60 cents.

Dinner will be served from 2 to 5 p.m. on Christmas Day in both messhalls.

MENU

Noon Meal	Evening Meal
TODAY	
Sea Food Platter	Grilled Ham Steaks
SATURDAY	
Brunch	Grilled Hamburgers
SUNDAY	
Brunch	Grilled Beef Steaks
MONDAY	
Grilled Pork Chops	Veal Friccassee
TUESDAY	
Pork Chop Suey	Pan Roast of Beef
WEDNESDAY	
Hot Turkey Sandwiches	Baked Virginia Ham
THURSDAY	
Simmered Frankfurters	Panned Salisbury Steak

Marine Shatters Air Speed Record; Pilots Navy F4H Phantom to 1606 MPH

Marine Lieutenant Colonel Robert B. Robinson flew the Navy's fastest fighter, the F4H Phantom II, to a new world's record last week.

Averaging 1606.342 mph, LtCol. Robinson reached a maximum speed of 1650 miles-per-hour, shattering a previous record of 1525.96 set by Major Joseph W. Rogers, USAF, in an Air Force F-106 last February.

The flight was designated "Project Skyburner" by the Navy and was made over Edwards Air Force Base, Calif.

Flying at an altitude of approximately 45,000 feet ,the jet fighter reached in excess of Mach 2.5, more than twice the speed of sound.

The Phantom II is built by the McDonnell Aircraft Corporation of St. Louis Mo. It bettered the old record by 81 miles-per-hour.

For his distinguished achievement, Col. Robinson was awarded the Distinguished Flying Cross by the Secretary of the Navy, John B. Connally, at the commissioning of the nuclear powered attack carrier ENTERPRISE, at Newport News, Va.

The F4H will operate from the ENTERPRISE when she joins the fleet.

The record is the fifth world speed record established by the Phantom II. It also holds the transcontinental speed of two hours 48 minutes, from Los Angeles to New York.

Security Build-up Control

Yule 'Early Outs' Nixed by DOD

The Defense Department has announced that there will be no special Christmas season early releases from the Armed Forces this year.

The current efforts to increase and strengthen the Armed Forces caused the suspension of the customary "early outs."

In previous years, just prior to Christmas; servicemen whose term of service was due to expire in late December or early January were released from active duty.

Assistant Secretary of Defense (Manpower) Carlisle P. Runge notified the service secretaries of the ruling which backs up other efforts such as involuntary extensions of service and recall of members of the Reserve forces.

The suspension applies only to those who would have received early releases because of the holidays.

It does not revoke the normal authority of the service secretaries to release personnel early under certain other circumstances. (AFPS)

General Officers In Billet Switch

Marine Brigadier General John F. Dobbin, Assistant Commander, Third Marine Aircraft Wing, El Toro, Calif., and Brigadier General Roy L. Kline, Assistant Commander, First Marine Aircraft Wing in the Far East, will switch assignments in January, Headquarters Marine Corps has announced.



ALL SMILES — Gold Leaves of his new rank are pinned on the collar of Major G. E. Lawler, Regimental S-2 Officer, 4th Marines, by his wife, Jeanette, and LtCol. R. V. Fridrich, EXO. The ceremony took place last Friday. Majors D. P. Plante, MAG-13 and F. F. Wolff, 3-12, were also promoted to their present rank.

Parents' Courses Too

NRS Workers Sew for 'Soon-to-be' Mothers

By Grace Brophy

There is a group of more than two dozen workers ranging from pfc's to officers' wives on the Air Station who see that one of the specialized services of the Navy Relief Society — furnishing layettes to prospective mothers—is fulfilled.

These women sew or knit baby clothes at home and provide the traditional provisions for an expected arrival. In 1960, they volunteered a total of 1386 hours. Already, in 1961, they have provided a total of 1092 hours for this one facet of Navy Relief work

Like every other aspect of Navy Relief, providing layettes to needy families is established on the basis of emergency and need.

Soon-to-be mothers or prospective fathers are interviewed in the Navy Relief office, and once the need is established, layettes are given out in the last month of pregnancy by the Navy Relief Society nurses, who also do home counseling.

Sometimes partial layettes are given.

A full layette includes the following: two receiving blankets, two sacques, four long wrappers (used as nightgowns), four cotton shirts two washclothes, one package of safety pins, one rubber pad, two square quilted pads, two dozen diapers, one baby crib blanket, one sweater, two plastic panties, and two baby towels.

But just giving out layettes is not all the Navy Relief Society does. Prospective mothers are urged to enroll in the mother and baby classes that are given by nurses approximately every three months at the Station Dispensary.

Expectant mothers are taught how to prepare for the new infant and what to get ready for it. If they are adapt at sewing, the layette committee will provide the materials for the mother to make her own for her baby.

Once a month, the layette committee, under the chairmanship of Mrs. Robert E. Abbott, meets to pick up materials for new layettes and to bring in finished products.

These finished products are sent to Pearl Harbor, central office of the Hawaiian auxiliary, where they are assembled.

Recently, under the direction of Mrs. Gennaro Basilicato, the medical and dental wives have met once a month for a "work and coffee morning" to help the committee.

But generally speaking, most of the work has been done at home on an individual basis.

At the present time the layette committee includes the following: Mesdames Robert E. Abbot, Chairman; Arthur Anderson, Anthony Beatrice, Gennaro Basilicato, Melvin Blue, Thomas Brown, S. W. Carter, George Champion, John Clopton, Wesley Crowe, Frank Detzer, Jerome Enright Roger Foster, Gordon Hewson, Cecil Jacobson, Robert King, Forrest Miller, Monte Nelson, Stanley Osserman, Cecil Rider, William Robie, Walter Rogers, Robert Rumbold, Jack Takacs, and Donald Treichler.

In 1960, 244 layettes were given by the Hawaiian Auxiliary Navy Relief Society. An average of 17 a month is maintained. Last year, the cost of materials alone for layettes was $4300, not counting the voluntary hours of labor involved.

• • •

Navy Relief Report

The MCAS Chapter of the Navy Relief Society has released the following status report dealing with cases handled during the month of November.

According to the report, six gratuities totaling $209.10 were made, while $1026.50 was loaned to K-Bay personnel.

In addition, six layettes were issued.

NR Members Honored

Two members of the Kaneohe Bay Navy Relief Society received 100 hour service pins at the monthly meeting Tuesday.

Honored were Mrs. Lucille Laney and Mrs. Marion Rahill.

The presentations were made by Mrs. R. G. Weede, chairman of the Kaneohe Volunteer Women, at her home.

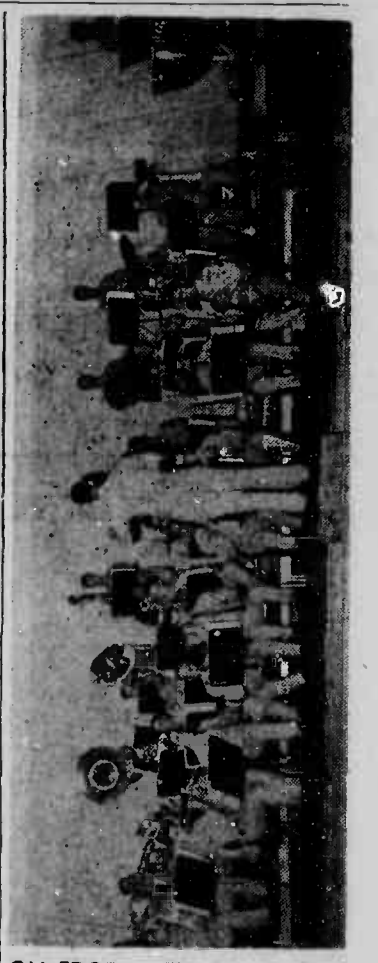

ON EDGE — The Brigade Band isn't really "on edge" about their Dec. 21 Christmas Concert. But, they are practicing the holiday concert selections to a "fine edge" of perfection before their 8 p.m. curtain on that date in Theater One.

K-Bay Marines Make the News



THREE MORE — Sergeant Major K. E. MacPhail, 1st Battalion, 4th Marine Regiment (r), receives reenlistment papers for three more years from Major A. I. Thomas, Battalion Executive Officer. The ceremony took place at battalion headquarters Dec. 1. The Sergeant Major has already completed more than 19 years' service.



'212'S NEWEST — Congratulations go to Sergeant Robert B. Rich (r), upon his promotion by Captain John M. Rapp, acting commanding officer of VMA-212. Sergeant Rich, promoted Nov. 27, is an aviation ordnance man within the squadron.



BUSIEST 'DOC' IN BRIGADE — Major H. A. F. von der Heyde, 1st Composite Radio Company commander, can't escape his medical check-up, even as he reenlists HM1 Robert Flood, corpsman attached to the unit. The Marine Major reenlisted the Navy corpsman while the unit participated in an Army training exercise.



DOUBLE AWARD — Corporal G. T. Scitres (r), receives a requalification bar from Major N. E. Brown, commanding officer of Headquarters Company, 1st Marine Brigade, during ceremonies at the company office Nov. 24. Corporal Scifres, a member of the Brigade Band, also received his first Good Conduct Medal.



CIGARS FOR EVERYBODY — Newly-promoted sergeants of Headquarters Company, 4th Marines, happily pass out cigars to each other after promotions ceremonies at their company office Nov. 29. They are (l to r) Sergeants E. D. McCullough, F. W. Harvey, and E. G. Wood.



"L" COMPANY PROMOTIONS — Three Marines of "L" Co., 3d Battalion, 4th Marines, were promoted to their present rank by Captain L. H. Buehl (l), company commander. Promoted Nov. 22 were (l to r), Corporal David D. Hansen, LCpl. William A. Cote, and Corporal G. R. Truelove.



MCI COMPLETION — Lance Corporal Dennis Siverling (r), is commended by LtCol. D. D. Petty, former commanding officer, MABS-13, for completion of MCI Course "Basic Message Center Man." Corporal Siverling completed the course last month. In the squadron his duties are—message center man!



LAST HITCH — Gunnery Sergeant Albert Habicht (r), is congratulated upon his reenlistment by LtCol. R. C. Kuhn, commanding officer of 2nd Battalion, 4th Marines. Sgt. Habicht reenlisted for two years to complete a 20-year career and become eligible for retirement. The ceremony took place Dec. 1 at battalion headquarters.



OUTSTANDING CRASH CREWMAN — Corporal Joseph Krofcheck (r), receives certificate proclaiming him the "Outstanding Crash Crewman of the Month" from Warrant Officer W. L. Bangs, Officer in Charge, Crash Crew. The monthly award, made by LtCol. P. G. Dyer, Airfield Operations Officer, was presented Dec. 1.



MERITORIOUS MAST — Lieutenant Colonel R. C. Kuhn, commanding officer of 2nd Battalion, 4th Marines, awarded Private First Class F. G. Coy a meritorious mast at battalion headquarters last Friday. Coy was commended for "setting an example that evoked praise from subordinates as well as seniors."

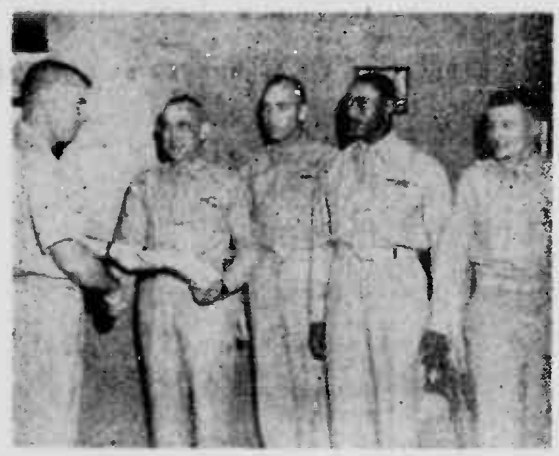

GOOD CONDUCT AWARDS — Captain L. H. Buehl, commanding officer of "L" Company, 3d Battalion, 4th Marines (l), presents Sergeant Fred Wichmann his third Good Conduct Award during ceremonies Nov. 22. Others receiving awards were (center to right) Cpl. L. A. Hultquist, Sgt. W. B. Taylor, and LCpl. W. E. Maunton.



LOOKS GOOD! — Lieutenant Colonel D. D. Petty, former commanding officer of Marine Air Base Squadron-13 (l), admires the requalification bar he just presented to Sergeant R. W. Gosnell. Sgt. Gosnell, an engineering equipment mechanic, won the award Nov. 30, for three years consecutive expert qualifications on the rifle range.

Let's Go Fishing

SPORTS Windward Marine

Let's Play Golf

December 8, 1961

Marines Overrun Cage Trio

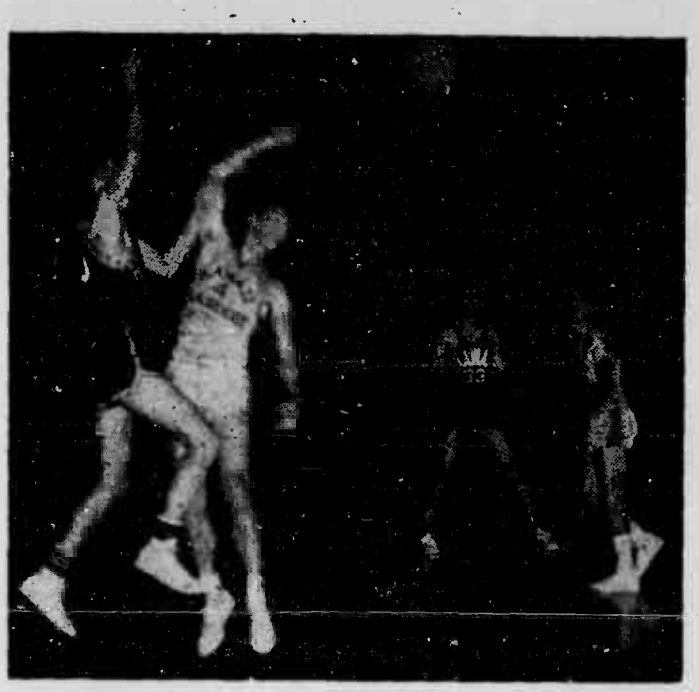

RAINBOWS SCORE — Stan Huff, U. of Hawaii forward, lets fly with a two-pointer during last Friday evening's Marine victory. Leatherneck coach/player Dave Smalley makes vain effort to block the shot. Bob Ferguson, 33, and Marine guard Jerry Henry look on in amazement at actions going on.

Registering three more close victories, the Hawaii Marines continued to display the power and finesse predicted in pre-season polls with triumphs over SubPac, U. of Hawaii and the ServPac Packers.

Last Wednesday evening at the Bloch Arena the Leathernecks overwhelmed the Packers from Pearl Harbor to the tune of 64-53.

Friday night the Marines played host to the Rainbows of the University of Hawaii. Although they won by only a sngle point, 66-65, five minutes before the final buzzer the 'Necks enjoyed a 15 point spread, 60-45.

The late-stage rally by the University was due to the playing of reserves by Marine Coach Dave Smalley.

Biggest game of the week was played on Saturday evening when the locals traveled to Bloch Arena, Pearl Harbor, and locked horns with the league-leading ServPac quint.

In a ball game that was deadlocked 13 times and had the lead changing hands on 15 occasions, the Hawaii Marines put the pressure on in the closing three minutes to ease out a 59-53 win.

Marines 64, SubPac 53

Ron Johnston's 17 points led the Hawaii Marines to a 64-53 triumph over the SubPac Raiders last Wednesday evening at Bloch Arena, Pearl Harbor in a Hawaii Armed Forces Basketball League game.

Trailing throughout the first half the Marines were down by one point at the half 28-27.

During the first half the score was deadlocked at 2-3 and 11 all and the lead changed hands a total of nine times in the initial 20 minutes of playing time.

After the first five minutes the locals were trailing 10-9.

With the first stanza at the mid-way point it was a two point spread, 14-12.

Five minutes away from intermission the count remained a pair-of-points, 18-16, with SubPac continuing its lead.

The second half was a carbon-copy of the first period.

Twice the score was tied, at 32 and 34 all, and the lead changed hands a total of seven times.

For the entire game the score was knotted five times with the game having a different leader on 16 occasions.

Midway the last 20 minutes the Marines were outfront by a scant 41-40 margin.

They enjoyed their biggest lead, however with two minutes to play when they pushed to a 58-49 advantage.

Ben Gallagher, 10, and Dave Smalley, 9, joined Johnston for highscoring honors.

Marines 66, U. of Hawaii 65

Leading by 15 points with only five minutes remaining, the Hawaii Marines fought off a late-stage rally by the U. of Hawaii to triumph, 66-65, last Friday night at the MCAS Gym.

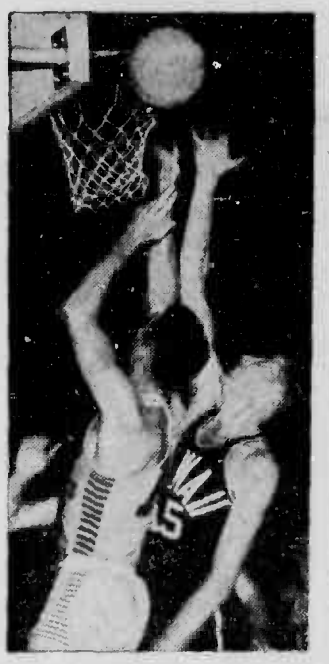

MARINES SCORE — Ron Johnston successfully "lays-up" a basket despite the efforts of Alan Birtles, 15, U. of Hawaii center, in last Friday's game.

The first half was close for the entire 20 minutes of play.

Twice the score was tied and three times the lead changed hands.

Trailing 9-7 after five minutes, the Leathernecks then tied the score and led for the remainder of the game.

At the mid-way point of the first half the Marines were leading by a 19-12 score. Five minutes away from the intermission it was the 'Necks out front to the tune of 25-19.

A seven point advantage was owned by the locals at the half-time, 33-26.

During the second period, the Hawaii Marines continued to build their lead until with five minutes to play the score stood, 60-45.

At ths point, Coach player Dave Smalley put in his second unit which was immediately overwhelmed by the Rainbows.

With the "first five" back in the game, the Marines stood-off a late surge by the visitors and mustered a 66-65 victory.

Again it was Ron Johnston, 16, and Dave Smalley, 13, that led the Marine victory with Marv Franklin, 8, assisting.

Marines, 59, ServPac, 53

ServPac and the Hawaii Marines battled for 37 minutes on even terms before Ben Gallagher, Marine center, connected on a one-and-one to put the locals outfront 55-50 and preserve a 59-53 Leatherneck victory at Bloch Arena last Saturday night.

Ironically the two points made by Gallagher on his morale-breaking free throws were his only marks for the evening but they could have come at no better time.

Throughout the game, the steady shooting of Dave Smalley, 17, Ron Johnston, 10, and Joe Gardner, 10, keep the Marines abreast of and ahead of the Packers.

Excellent defensive work was turned in by Marine centers Ben Klimas, 6' 7", and Doug Lemon, 6' 5".

During the first half the score was knotted at 2-6-7-10 and 22 all and the lead changed hands on seven occasions.

The last 20 minutes proved to be the closest with the game all even at the 24-26-28-29-31-45-47-and 49 marks. Eight times the second half had a new leader.

Midway the first half the locals were trailing 13-12 while, with 10 minutes to go, the 'Necks had a three-point 42-39 advantage.

Following Gallagher's two charity tosses, Johnston and Smalley hit for game-clinching baskets to put the game forever out of reach.

ServPac has now suffered two losses in league play, both coming at the hands of the Hawaii Marines.

BULLETIN

Due to a revision in the Hawaii Marine Basketball schedule several games will be effected.

Thursday the Leathernecks will meet the Loyola College L. A. five at the MCAS Gym. An admission of 50c will be charged.

Friday night the SubPac Raiders will travel to K-Bay.

All games start at 8 p.m.

Mike Williams Scores TD; Leads 2nd Bn. To Victory

Approximately 1000 fans were on hand to witness the season's Brigade-Station eight-man Intramural Football opener Tuesday night at Pollock Field and to see the 2nd Battalion unit muster a third-period rally for an 8-0 victory over 1st Battalion.

Played in a driving rain, the first half ended with both teams deadlocked in a 0-0 tie.

The game's only score came in the third quarter.

2/4 received a 1/4 punt on their own 25-yard marker.

The march to the goal line was a long one, with short gains through the line beingfeatured by 2/4.

Led by Mike Williams and Reggie Powell, the 2nd Battalion drove to the two yard line where Williams slanted off left tackle for the contest's only tally.

Williams also ran the conversion to make it 8-0.

Leading a stone-wall defense for the yellow-shirted 2/4 men were Bill Branner, Dick Helten and Lou Doughrty who constantly were in the 1/4 backfield dropping ball carriers for big losses.

1st Battalion put a scare into the 2/4 team on three occasions.

In the 1st half they drove to the 2/4 five-yard line where the offense bogged

During the second half, 1/4 went from their own 20 to the 15-yard line of 1/4 before the advance was stopped.

A long pass was dropped on the 2/4 25 by 1/4 which would have gone for 6 points in the last period.

Distaff Golf Club Schedules Party

A Christmas luncheon has been scheduled by the Women's Golf Club for Dec. 21 at 11:30 a.m.

Members are reminded that no charge will be attached to all paid-up members, while the fee for guests has been set at $1.40.

Each individual is requested to bring a gift not to exceed $1 for the party.

Following the Christmas party, a nine-hole mixer tourney will be held. Members are urged to make reservations with Alta Spencer immediately.

Evelyn Tope captured the "A" Flight division of the Kaneohe Women's Sweepstakes tournament held this week at the Klipper Course by firing a 77 net.

Mel Bekeris netted a 77 in the "B" Flight competition, but lost a playoff with Evelyn Tope for the overall championship.

Leathernecks Dominate 'Hoop' Statistics

	G	FGA	FG	FG Pct.	FTA	FT	FT Pct.	RB	RB Avg.	PF	PF Avg.	TP	TP Avg.
MARINE OPP.	10	660	242	.367	238	149	.626	367	36.7	171	17.1	633	63.3
MARINES	10	640	270	.422	210	146	.695	350	35.0	173	17.3	686	68.3
JOHNSON	9	134	64	.478	40	33	.825	38	4.2	24	2.7	161	17.9
SMALLEY	9	114	49	.430	29	23	.793	24	2.7	14	1.6	121	13.4
GALLAGHER	9	44	22	.500	17	12	.706	43	4.8	12	1.3	56	6.2
HENRY	6	20	11	.550	16	13	.813	5	0.8	9	1.5	35	5.8
CARNES	7	42	16	.381	9	6	.667	7	1.0	5	0.7	38	5.4
BOWMAN	7	28	14	.500	10	10	1.000	13	1.9	10	1.4	38	5.4
ALLEN	9	42	20	.476	8	7	.875	31	3.4	10	1.1	47	5.2
GARDNER	5	18	5	.278	7	5	.714	2	0.7	0	0.0	15	5.0
LEMON	9	35	14	.400	17	11	.647	39	4.3	18	2.2	38	4.2
KLIMAS	9	36	16	.444	9	5	.556	46	5.1	21	2.3	37	4.1
WEATHERSBY	6	23	9	.391	10	4	.400	26	4.3	9	1.5	22	3.7
GRACE	5	15	6	.400	6	3	.500	13	2.6	7	1.4	15	3.0
PAPE	7	25	8	.320	4	3	.750	2	0.3	5	0.7	19	2.7
FRANKLIN	10	40	11	.275	12	4	.333	43	4.3	21	2.1	26	2.6
STUDEBAKER	3	8	1	.125	5	4	.800	5	1.7	1	0.3	6	2.0
IVERSON	2	6	0	.000	2	0	.000	0	0.0	2	1.0	0	0.0

ABBREVIATIONS KEY:

FGA—Field Goal Attempts; FG — Field Goals made; FG Pct.—Field goal percentage; FTA—Foul throw attempts; FT—Foul throws made; FT Pct.—Foul throw percentage; RB—Rebounding; RB Avg.—Rebounding per game; PF—Personal fouls; Avg.—Personal fouls average per game; TP—total points; TP Avg.—Total points average.

Pyramid Bowling League

STANDING

Team	W	L
Bambito's	18	6
Pamfinos	14	10
Four P's	13	11
Cotton Pickers	12	12
Pace Setters	12	12
Fall Flat's	10	14
Four Thumbs	10	14

Pro Football Teams Say Play Sport With 'Necks

What sort of advice does a professional football team give a rookie with "outstanding potential"?

"Play football for the Marine Corps a couple of years," according to LCpl. Billy Martin, a rookie halfback under contract with the Chicago Bears who is now stationed with the 1st Marine Division.

Martin, a member of Battery "K", 4th Battalion, 11th Marines completes four years of active duty next April. He will report to the Bears' National Football League summer camp in July.

The flashy speedster played two years with the University of Minnesota before joining the Marine Corps and after two season's at San Diego's Marine Corps Recruit Depot caught the eye of George Halas, the Bears' head coach. Martin was Chicago's fourth draft choice in 1959.

Buffalo, of the American Football League, also drafted Martin the following year, but Billy decided to sign with the Bears.

An All-Marine first-team selection for three consecutive years, and an All-Service choice last season, Martin is now playing in the 1st Division's six-man football league.

When Martin's tour of duty expired at San Diego, he was transferred to Camp Pendleton, which no longer fields a varsity team.

"But I don't mind six-man football," Martin said. "I really enjoy it. In fact, I'd never seen a six-man game until coming here."

Martin considers six-man football "just as rough" as the 11-man sport.

"It's a sport in its own respect," explained Martin. "Six-man football requires faster linemen and more emphasis is placed on individual performance."

Martin will be the third ex-Leatherneck on the Bears' roster. Art Anderson, a starting tackle, and Paul Ward, a guard, were Billy's teammates at San Diego in 1958.

"I think that 1958 Marine club could have beaten any team in the nation," Martin declared.

He recalled other teammates on that 1958 squad: Al Hall and Vern Valdez, who went on to play with the Los Angeles Rams. Also, Bob Whitlow, current property of the Washington Redskins.

Martin says the Bears often advise young football prospects to join the Marines.

"Some athletes can't afford college" Martin pointed out. "And the Marines is the best branch to develop physically."

Powerfully built, Martin stands 5'-11", and weighs a trim 191 pounds. And he's anxious to make his presence known in the NFL.

What's it like to be headed for major league football and one of the nation's greatest teams?

"I've had butterflies for the past two years," Martin chuckled.

Grid Picks Pau; Ends On Sad Note

All individuals were massacred in the final week of the "football pickin" column.

Sgt. Jim DiBernardo, ass't Editor, Windward Marine, and Sgt. Bill Stuckey, Sports Editor, Windward Marine deadlocked in the final weekly poll.

Our special guest Mrs. Joan Elwood apparently suffered from "first night jitters" and managed to break even over the 10-game route.

We would like to take a line to thank the 10 special guests who joined us in this venture over the fall weeks.

It was all done in fun and for the enjoyment of the Windward Marine readers, who, we thought, might like to pit their football skills against the "experts."

Again, mahalo. We hope your favorites were victorious.

Sports Calendar

TONIGHT

Football — ServBn vs. MAG-13, 7:30 p.m., Pollock Field, Brigade-Station Intramural Football League.

TUESDAY

Basketball — Hawaii Marines vs. Hickam Flyers, 8 p.m., Hickam AFB. Armed Forces Basketball League.

Football — 3/4 vs. 3/12, 7:30 p.m., Pollock Field, Brigade-Station Intramural Football League.

WEDNESDAY

Basketball — Hawaii Marines vs. SubPac Raiders, 8 p.m., MCAS Gym (Hanger 103). Armed Forces Basketball League.

Football — 1/4 vs. SepCo's, 7:30 p.m., Pollock Field, Brigade-Station Intramural Football League.

THURSDAY

Football — 2/4 vs. ServBn, 7:30 p.m., Pollock Field, Brigade-Station Intramural Football League.

FRIDAY

Basketball — Hawaii Marines vs. ServPac Packers, 8 p.m., MCAS Gym (Hangar 103). Armed Forces Basketball League.

Football — MCAS vs. MAG-13, 7:30 p.m., Pollock Field, Brigade-Station Intramural Football League.



SPORTSMANSHIP WINNER — Bill Sloan received the K-Bay Pop Warner "Sportsmanship" Award from MajGen. R. G. Weede, CG, 1st MarBrig, last Friday night at a banquet at which the players and parents were feted. Attended by over 150 people, the dinner was held at Mokapu School.

Held At Kailua Library

Windward Organizational Archery Conclave Slated

Windward residents are invited to attend an organizational meeting next Wednesday at 7:30 p.m. at the Kailua Library for the purpose of forming a Kailua Archery Guild.

Several topics will be discussed during the meeting, plus the election of an entire slate of club officers.

Other than furthering the sport of archery here on the Windward side, the possible establishment of an archery range will be voted on at the conclave.

Hunting with bows and arrows is rapidly gaining in popularity on the mainland.

Here in Hawaii on the "Big Island" game abounds in plentiful sources for the hardy archer.

One of the main objectives of the proposed new Archery Guild will be to plan and arrange hunting trips for its members.

An effort also will be made by the Guild to establish membership with the NFAA (National Federation of Archery Assn.).

Servicemen's Wahine Bowling League

Members of Team #4 garnered all honors in the Servicemen's Wahine Bowling League's weekly matches held this week.

Other than taking all four points to jump out in front of Team #1 by a full five games individual "stars" were shining for the league-leaders.

Margaret Gray rolled the winning hi-series with a 548. Dorothey Scholtzhauer, competing for the first time in local circles, had high game of 176 and high game with handicap score, 220, plus the hi-series with handicap of 570.

STANDINGS

Team	W	L
4	22	6
1	17	11
6	17	11
5	14	14
3	13½	14½
7	10	18
8	9½	18½
2	9	19

Keep Pyramid Clean!

K-Bay personnel are reminded that the Pyramid Rock Recreational Area must be left in spotless condition following scheduled parties.

It has been noted that individuals have been using the facilities during the weekend without checking in at PMO.

A call to the Station Special Services will reserve the area for that planned party of yours for the future.

Missile Bowl Victor Takes Service Title

This year's Missile Bowl Interservice football classic featuring Ft. Eustis Army and the Quantico Marines, will be viewed by a potential 80 million television viewers in the first widespread telecast to be of this Armed Forces football battle.

Scheduled for Dec. 9, a special Missile Bowl network with 31 outlets from Boston to Dallas, will carry the game.

The teams selected for the game will offer a struggle for the mythical championship of the armed forces since their seasonal meeting several weeks ago ended in a ruling toss-up which is still unsettled.

The Quantico Marines left the field in this tilt with a 9-7 victory only to learn a half-hour or so after the game that the referee had reversed a game decision and awarded a touchdown to Ft. Eustis which gave the Eustis team a 13-9 victory.

A three man board of the East Coast Interservice Conference overruled the referee and returned the victory to Quantico by the 9-7 score.

The Missile Bowl contest is set amid a backdrop of missile might and defense display drawn from military and civilian space installations from the Cape Canaveral area and the entire southeast.

Defense Department officials from Washington and other parts of the country will attend both the game and a special banquet following the game.

Lejeune Garners Eastern Laurels

The Camp Lejeune Marines handed the Quantico Marines a 19-0 drubbing last weekend at Camp Lejeune to win the unofficial Marine Service football title in an upset.

It was the first defeat in a service game for Quantico in 21 games dating back to 1958.

Camp Lejeune threw a rugged defense which left Quantico with a minus 38 yards rushing.

Lejeune finished its season with an 8-1 record. Quantico now 8-3 will play Ft. Eustis, the only team to beat Lejeune this year, in the Missile Bowl in Orlando, Fla.



MAG-13 BADMINTON WINNERS — MSgt. Thomas McGonigle, left, is shown with his MAG-13 Badminton trophy while Sgt. Don Bryant, center, and Sgt. John Perrotta proudly display the Brigade Doubles award. In addition Sgt. Bryant was runner-up MAG-13 singles champ and Sgt. Perrotta was a close third.



SKEET SHOOTING AVAILABLE — K-Bay residents are offered many recreational facilities aboard the Air Station. Skeet enthusiasts enjoy one of the state's finest ranges on weekends from 1 'til 5 p.m. Guns may be obtained from Station Special Services.

THEATER SCHEDULE

By GySgt. Jim Mitchell

TONIGHT

T#1 — Pollyanna — Gather up your pennies, folks, this week's movie bill-of-fare reads like a who's who. Heading off the fine entertainment is Pollyanna, a delightful, warm, homespun classic bound to tug at the heart strings of all age groups, Little Hayley Mills (a 13-year-old orphan) comes to a small town and changes the lives of all who come into contact with her. The ending is superb and will remain with you for a long time to come. Outstandingly produced by the old master, Walt Disney, and supported by Jane Wyman, Richard Egan. Adolphe Menjou, Nancy Olson and Donald Crisp. See you there?

T#2 — Thief Of Baghdad

SATURDAY

Matinee — Gorgo — This afternoon's fare will hold the little ones spellbound as an utterly fantastic monster, released from its prehistoric home by an underwater explosion, goes rampart. Finally subdued by fire, the baby monster is taken to London to be displayed in a circus. Just when the hero, Bill Travers, is getting rich from the spectacle, mama Gorgo decides to get into the act and London takes a real good beating before mama, a 200-footer, is reunited with her baby. A well-produced science ficton release suitable for the whole family.

T#1 — Walk Like A Dragon— Don't let the title fool you, this is a good flick. The plot is built around San Francisco in the 1870's and the business of importing young Chinese girls into the country to be sold as slaves or to be forced into lives of harlotry. Jack Lord obtains Nobu McCarthy with the idea of setting her free, but her beauty and grace overwhelms him and he sets his sights on marriage. A competitor, community prejudice and a bitter feud makes for a real unusual twist to spell good entertainment for Marines and dependents. Let the kiddos stay home and enjoy "Gunsmoke" on television.

T#2 — Pollyanna

SUNDAY

Matinee — Walk Tall — A real exciting Western adventure starring Willard Parker as a calvary captain assigned the job of tracking down an Indian scalp hunter The trials and tribulations are many for the captain, and when he does find the scalper, his greatest challenge comes. Joyce Meadows just sits around and keeps the home fires burning as Kent Taylor adds support in a better-than-usual cavalry vs Indian film.

T#1 — The Secret Of Monte Cristo — A better than usual old-fashioned swashbuckling adventure starring Rory Calhoun as the famed sword specialist. Adults will enjoy the movie almost as much as the youngsters as they accompany roaring-Rory and Patricia Bredin on a treasure hunt that includes buried goodies, mild-mannered bandits, a shipwreck and a fascinating duel-to-the-death between two beautiful ladies. Sharpen up your bayonets and join the former "Texan" in his plight against often-humorous meanies.

T#2 — Walk Like A Dragon

MONDAY

T#1 — Rat Race — This one has been around since July 1960, but if you missed it make sure you visit flickville tonight. Tony Curtis is excellent in the role of a small-town musician trying to make good in the big city. Little Debbie Reynolds isn't little anymore and this flick will show you why. Renting an apartment together (strictly on the up-and-up), they tackle, side-by-side, the evil traps that lay in any large city. Jack Oakie, the tender-hearted bartender, and Kay Medford, the soda-pop drinking landlady, round out an outstanding cast. If the plot doesn't interest you, the music will. Receives a "thumbs down" for the wee ones because the tale gets a little heavy in spots.

T#2 — The Secret Of Monte Cristo

TUESDAY

T#1 — Morgan The Pirate — If a chain ever had a weak link, this movie, spotlighting Steve Reeves, is our weak link in the week's movie schedule. Muscle-bound Steverino is a sword-clanker who rapidly becomes the most ruthless and feared man on the Spanish Main. Roaming the seas, he almost single-handedly sinks the Spanish fleet, and along the way he seizes Valerie La Grange, who becomes the emotional and romantic development. Teenagers will get a barg out of ridiculing the flick, even if they don't enjoy it.

T#2 — Rat Race

WEDNESDAY

T#1 — The Ladies Man — After last night's show, most of us are due for a good laugh. This whackey story fits the bill. Jerry Lewis, surrounded by the most beautiful, wholesome, and curvaceous bevy of critters you'd ever want to gaze at, proves he's still the clown prince of the screen. Graduating as valedictorian of his class. Jerry is jilted at the altar by his girlfriend. Journeying to Hollywood, he takes up employment as a houseboy in a home for aspiring career girls. He tries to get away from it all, but you know how it is, he can't quite make it. The lucky son-of-a-gun. All hands from eight to 80 will go wild in this one. Co-stars Helen Traubel as the house-mom and Kathleen Freeman, Hope Holiday. Lynn Ross and Pat Stanley. Wow!!!

T#2 — Morgan The Pirate

THURSDAY

T#1 — Visit To A Small Planet —At least Jerry broke loose from his bevy of beauties long enough to make another real "doozie." But after last night's rib-tickler, it's a question whether your sides can take it. As a visitor from outerspace. Jerry lands on earth via a real-gone space ship, putting the whole neighborhood in a complete state of mayhem. His mystic miracles from the unknown impress lovely Joan Blackman and it doesn't take long for her to sink her fangs into him. (Miss Blackman is presently appearing in "Blue Hawaii" opposite Elvis Presley). Naturally, our spaceman has never been kissed and Joan has a ball teaching him the ropes. Complications set in when Joan's fiance. Earl Holliman of "Sundance Kid" fame. puts the skids to Jerry's . . . er . . . education. A real saucy tid-bit that spells EXTRAORDINARY for all. Fred Clark, Lee Patrick, Gale Gordon and Jerome Cowan support Lewis in his real down-to-earth comedy.

T#2 — The Ladies Man

Deadline Nears for Yule Radiograms; K-Bay's KH6BGS Provides Free Service

An invitation has been extended by the Station's Amateur Radio Station to all K-Bay personnel to send a holiday radiogram home this Christmas.

Sgt. J. T. Hays, NCOIC of the "ham" station, said, "The radiograms are free and may be sent to relatives and close friends throughout the United States."

He indicated, however, that the deadline for filing these messages is Dec. 15.

"Although the filing of these messages does not guarantee delivery prior to Christmas Day, it does aid the local radio stations in assuring delivery in time for the yule period," Sgt. Hayes said.

For your convenience, the Amateur Radio Station has available lists of Amateur Radio Relay League "Number Messages." This type of message consists of a two-letter code which, when broken down at the receiving end might read: "Merry Christmas and a happy prosperous New Year from the Jones."

In submitting a message that is to be sent to more than one person, the sender should state the text number (available at the local station) at the top of the piece of paper and under this, the name and address of the person or persons the message is going to.

For complete information on the radiogram service and other aspects of the local "ham" station, call 72797.



RECRUITING SERGEANTS, NOW AND THEN — Staff Sergeant Robert Carpenter (r), of MCRS, Los Angeles, scored a hit with Cynthia Pepper on the set of her "Margie" series. SSgt. Carpenter visited the 20th Century-Fox TV Studios during a recent filming of a segment about Marines in the 1920's, the era of Nicaragua. The "Top" is veteran actor Gordon Jones. Check your local ABC-TV network listings for the show.

Ohio College Offers $2500 Script Prize

A prize of $2500 awaits someone for the best book-length manuscript on "national security."

The Mershon National Security Program of the Ohio State University has announced details of its program.

A poster explaining the rules said "in offering this award, Ohio State University is seeking to create an awareness of the problems of our national security and to stimulate ideas which will contribute to their solution."

The manuscripts need not be limited to discussion of the military threat. They may be a treatment of other aspects of the problem such as economic, political, ideological, scientific or diplomatic.

Deadline for the contest is April 2. Manuscripts submitted must be original typed scripts, double-spaced on white opaque paper, 8½ x 11 inches.

The prize-winning manuscript will be published by the Ohio State University Press, with royalties going to the winner.

Manuscripts should be mailed to the Mershon Committee, Ohio State University Press, 164 West 19th Ave. Columbus 10, Ohio.

OFFICERS CLUB

Mr. Dan Wallace, a Honolulu dance instructor, will instruct couples in popular dance steps at the Officers Club.

Classes will be held for six weeks on Thursdays at 8 p.m., commencing Jan. 11. Call Linda Szojchet at 253-973 or Lois Dahl at 244-372 for registration.

Renovations are to begin soon on the lower Lanai. Look for some changes there in the near future. Steak night will continue in the Main Dining Room.

Reservations now are being accepted for the New Year's Eve party . . . First come, first served.

KANEOHE BAY 'O' WIVES

By Jess Robie

Attention all procrastinators! The deadline for making reservatons for the Christmas Buffet Dinner Dance is Dec. 11, so if you're planning to attend this gala affair, (and who isn't?) you'd better grab that telephone and call the "O" Club and get yours in. Dec. 16 is the date, and Jim Brewer has already informed us that he is fast reaching a capacity crowd.

Cocktails begin at 6:30 p.m., followed by dinner at 8 p.m. (Prime Ribs, au jus), after which Mrs. "Tootie" Thompson will present her fabulous "Kay-Bay Christmas Chorus." This talented group will give us, in song, "An Old Fashioned Christmas."

Those of us who were here for last year's "Singing Christmas Tree" will, I'm sure, attest to its excellence and will find this year's program another sheer musical treat!

Dancing will commence after the program and music will be provided by the "Modernaires," a really swinging group.

The tariff for this wonderful evening will be $5 per couple. The dress will be semi-formal; black tie, or comparable uniform; and for the ladies, formals or dressy cocktail attire.

Reminding all "O" Wives Dependent Teenagers of their very own Buffet Supper Party on Dec. 17! "Coketail" hour begins at 6 p.m. and the "Kay-Bay Christmas Chorus" will present a program for their entertainment. Reservations should be made through Mrs. Betty Hail, 72685, before Dec. 11, and for any further information call Mrs. Ginny Briggs, 72527.

'Lanai' T-Bones Sunday

Reservations Pau Tomorrow For Dec. 16 Staff Buffet-Show

Club members are reminded that tomorrow is the last chance to make your reservation for the Dec. 16 Buffet dinner. It'll kick-off at 7 p.m. and will be a "reservation only" affair. The price is $2 per person.

The Staff Wives will present a 30-minute floor show prior to the Barons of Basin Street appearance at 9 p.m.

GySgt. Cookenboo, Club Manager, reminds patrons that following the Buffett Dinner, the club will be open to all patrons.

The Bar will be open to all from 4 p.m.

Today: Happy Hour starts off the weekend schedule tonight at 4 p.m. Then it's family night from 7 to 9 p.m. The Constellators will be on hand with your favorite listening and dance tunes from 9 p.m. to 1 a.m.

Saturday: The Menu special tonight is Hot Turkey Plate; priced at $1.65. The Islanders will begin tuning it up around 9 p.m. and will be on hand until 1 a.m.

Sunday: Twelve-ounce T-Bone's will be barbecued out on the Lanai from 6 to 8 p.m. Price is $2.15. The dining room will be closed.

Monday: Dining Room closed. Club will be open from 4 to 11:30 p.m.

Tuesday: The SNCO Wives will hold a rehearsal for their Tripler Show tonight at 7:30.

Wednesday: Dining room open from 5:30 until 8:30 p.m. Club opens at 4 and closes at 11:30 p.m.

Thursday: Staff Wives will rehearse for the Christmas dance tonight at 7:30.

ENLISTED CLUB

Tonight: Happy Hour from 6 to 8 p.m. Free pupu for the patrons during happy hour. The Prophets will play for the sergeants and their guests from 8:30 p.m. to 12:30 a.m. And the Bourbons will entertain the 1-2-3's from 8 to 12 p.m.

Weekly meeting of the Fallout Shelter Club will be held in the Sgt.'s Bar during Happy Hour.

Saturday: The Triple Star Playboys will begin tuning it up around 8:30 tonight in the 1-2-3 side; and the Bellaires will start a half hour later in the Sgt.'s Bar.

Sunday: Today's specials are Ham and Turkey.

Monday through Thursday: Club opens at 4 and closes at 11:30 p.m.

District Naval Officers See Brigade in Operation

A group of Naval officers from 14th Naval District Headquarters visited Kaneohe Bay on an orientation tour Tuesday.

Purpose of the tour was to familiarize the officers with operation and mission of the 1st Marine Brigade.

Arriving at MAG-13 headquarters at 9 a.m., they were briefed on the aircraft group's job and viewed a Morest demonstration on the runway.

At 3d Battalion, 12th Marines, a lecture on direct artillery and Naval gunfire support was given by Major J. M. Laney, Jr., Battalion S-3 officer.

The 4th Marine Regiment furnished a complete display of weapons, communication equipment and reconnaissance gear at the Regimental Training Building.

To conclude the tour, the visiting officers journeyed to the beach area at Fort Hase for a demonstration of amphibious landing vehicles and their methods of operation.

E-9s OK'd For Local Boards

The decision of the Marine Corps to use sergeants major and master gunnery sergeants as members of E-7-and-below selection must have worked out pretty well.

By issuing Marine Corps Bulletin 1430 of Nov. 20, the Commandant has given commanding officers authority to assign E-9s as members of local screening boards.

The directive says enlisted Marines may make up as much as one-third of the total membership of the local boards.



GOOD CONDUCT — Sixty years' Marine Corps Service are represented by six MABS-13 Marines who received Good Conduct awards from LtCol. D. D. Petty, former commanding officer, last Thursday. Left to right, they are GySgt. R. L. Johnson, SSgt. V. A. Huckaby, GySgt. J. B. Jenkins, LtCol. Petty, SSgt. A. W. Taylor, LCpl. W. A. Rendace, and LCpl. Louis Correia, Jr.

Nimrod Magazine Tells MC 'Secret'

Marine marksmanship training procedures are featured in the January issue of "Guns & Ammo" magazine, now on sale.

The shooting magazine is devoting its cover, in full color, an editorial, and seven pages of pictures and text, to the "Marines' Secret Weapons—The Riflemen."

Pictures and story materials were gathered during a visit to Camp Pendleton this fall by the editor of the publication.

The article stresses the adaptability of Marine marksmanship techniques to sport shooting.

Six Navy Men Are Promoted At Local PMR

Six PMR Facility enlisted men were advanced in rating last week after passing the August Fleet-wide promotion examinations.

Five of those promoted are members of the PMR Air Recovery Force's diver and air crew team, which recovers earth-orbited satellites from the Pacific Ocean.

Promoted to 1st Class were L. R. Suttle and D. V. Smith; to 2nd Class, Phillip G. Townsend; to 3rd Class, J. A. Martinez, D. A. McEntyre and Marvin R. Mann.



FIRST RE-UP—Aviation Metalsmith First Class Robert J. McCartney, the first EN to reenlist since PMR was established at Kaneohe, signs his "shipping over" articles, while Capt. S. H. Lane, left, PMRF CO, and LtCdr. R. O. Westcott, Department Head, Surface Recovery Force, look on. 1stClass McCartney shipped for six more years of Naval service last week.



THRIFT SHOP CONTRIBUTIONS — Mrs. Eveline Sackett brings contributions of clothing and gifts for the Pearl Harbor Thrift Shop to the Kaneohe Bay Navy Relief Society meeting. The local society makes an annual contritubion to the Thrift Shop, which accommodates personnel on both sidse of the island.

Station Steam Whistle To Sound in Exercise

In connection with a Disaster Control Excercise at 8:30 a.m., Dec. 15, the Station steam whistle will be sounded for a two-minute duration. The series of short blasts will be repeated as necessary for this exercise.

K-Bay Poisonings

In an effort to halt the increasing number of children's poisonings, the WINDWARD MARINE each week offers a box score of "incidents" reported at the Station Dispensary. The following were poisoned by:

In an effort to halt the B

Vitamin	1
Laxative	1
Total	2

Like Father, Like Son

1stSgt. Claims Corps' Cake Reason for Son's Rifle Score

First Sergeant Donald G. McClellan, "B" Co., 3rd Reconnaissance Battalion has something to crow about.

Shortly before arriving at K-Bay in October, he graduated first-in-his-class at Sergeants Major School, Quantico, Va. His average score of 97.5 per cent is one of the highest recorded.



1stSgt. McClellan

While at school a major change took place in the McClellan household. The first sergeant's son, Jerry, enlisted in the Corps at Vista, Calif. He was sent to MCRD, San Diego, for recruit training.

Two weeks ago Jerry fired a 236 out of a possible 250 on the Camp Mathews Rifle Range. His score was the highest for the four platoons on the range. It included a possible from the 500-yard line.

He's in Platoon 371, due to graduate this week.

When "proud papa" McClellen was questioned as to any influence on his son's new-chosen career in the Corps, he replied, "I've been feeding him Marine Corps birthday cake every year, maybe that's what did it."



BRIGADE SCHOOLS GRADUATION — Captain William A. Robie, (MC), USN, 1st Marine Brigade Surgeon, congratulates three top men in Brigade Schools classes which were graduated last Friday. The top three were (left center to right) Pfc. W. J. Schade, (Field Wire School), SSgt. . E. Strote, (Instructor Orientation Course), and LCpl. M. B. Styles, (Atomic, Biological, and Chemical Warfare Defense School.) Capt. Robie was guest speaker at the graduation.

Meetings Called for Members of . . .

. . . Skydivers

All members of the Skydivers Club are urged to attend the regular meeting of the Club Wednesday at 6:30 p.m. in the Old Mokapu School.

Failure to attend this month's meeting will result in being dropped from the Club rolls.

Should personnel not be able to attend, they are asked to call the Club President, SgtMaj. Kenneth E. MacPhail, at 73292.

. . . Radio Bugs

K-Bay Amatuer Radio Club members are reminded that a class in "Code and Radio Theory" will commence next Tuesday night in the Old Mokapu School. Starting time has been set at 7 p.m.

Anyone interested in joining the club may contact GySgt. J. E. Weliver, ext. 72043.

FROM:

.....

.....

.....

Place Stamp(s) Here

TO:

.....

.....

.....

MAIL THE WINDWARD MARINE HOME TODAY. NO ENVELOPE REQUIRED.

Postage required: 3rd Class Mail—3c, 1st Class Mail—8c, Airmail 8c. For mailing fold paper twice and secure outer edge with tape or staple.